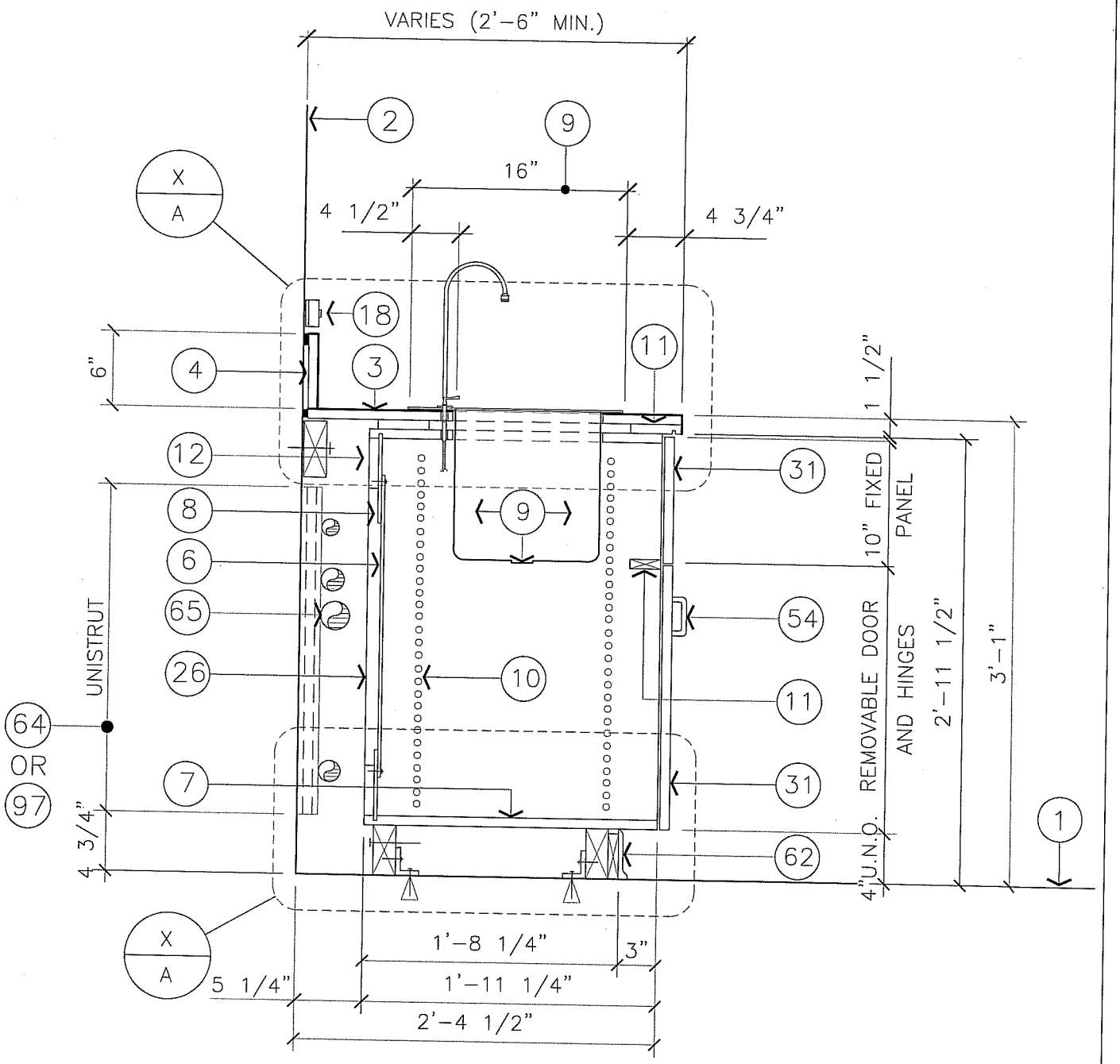

BASE CABINET @ WALL W/12" DEEP SINK

1" = 1'-0"

* SEE A771-1 FOR NOTES

A733-10

ARCHITECTURAL STANDARD DETAIL BASE CABINET @ WALL W/12" DEEP SINK	DRAWN BY W.C.	DETAIL TYPE CASEWORK
	DATE 7/9/98	SCALE AS NOTED
	APPROVED BY	SHEET
UNIVERSITY OF CALIFORNIA – LAWRENCE BERKELEY NATIONAL LABORATORY FACILITIES DEPARTMENT	DATE	A773-10
	DRAWING FILE NAME A773-10	1