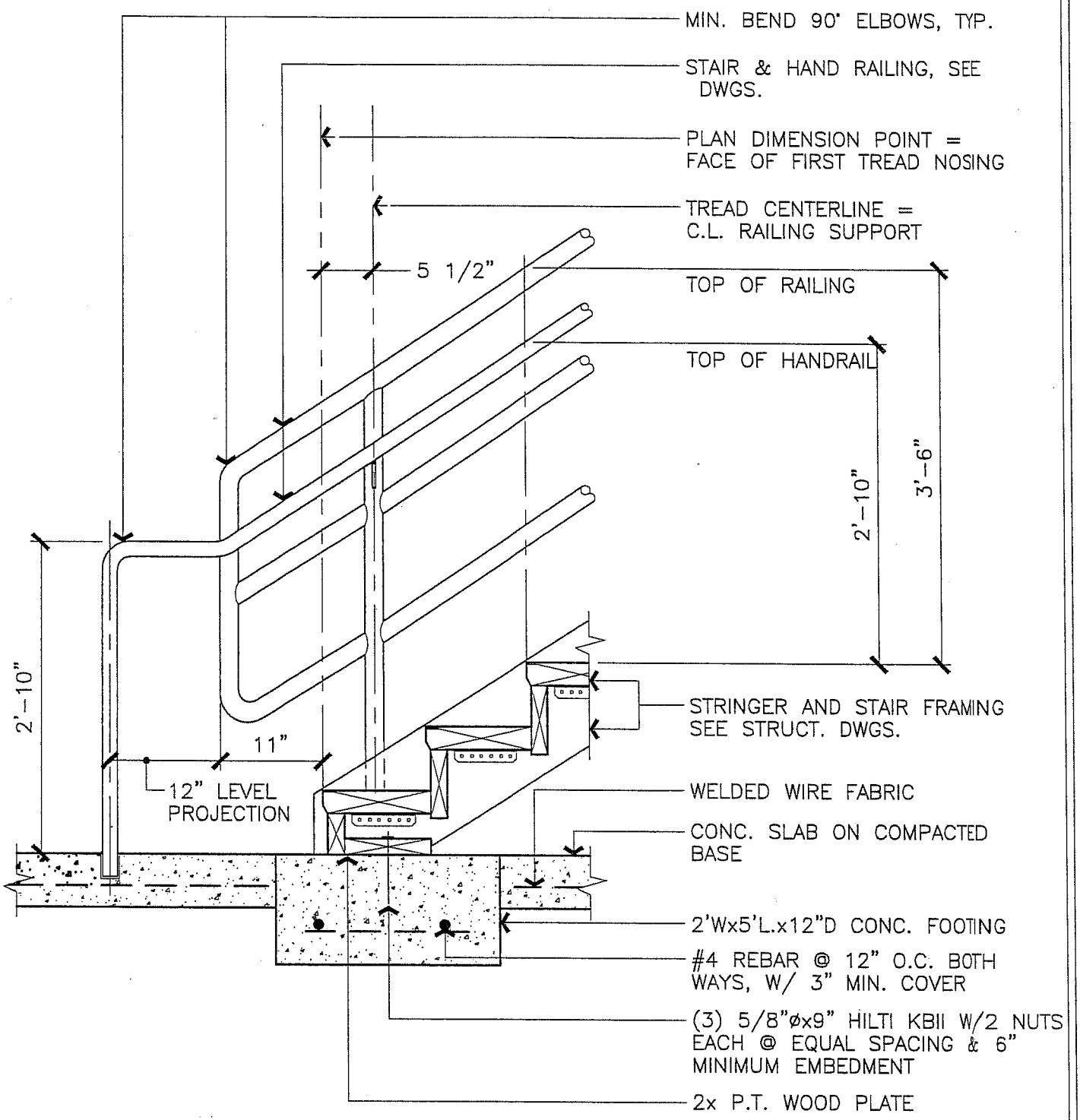

STAIR @ BOTTOM LANDING

SCALE : 3/4" = 1'-0"

A110

ARCHITECTURAL STANDARD DETAILS

STAIR @ BOTTOM LANDING

UNIVERSITY OF CALIFORNIA – LAWRENCE BERKELEY NATIONAL LABORATORY

FACILITIES DEPARTMENT

DRAWN BY W.C.,BJL	DETAIL TYPE SITE\STAIR
DATE 7/6/98,10/99	SCALE AS NOTED
APPROVED BY	SHEET
DATE	A110
DRAWING FILE NAME A-110	1