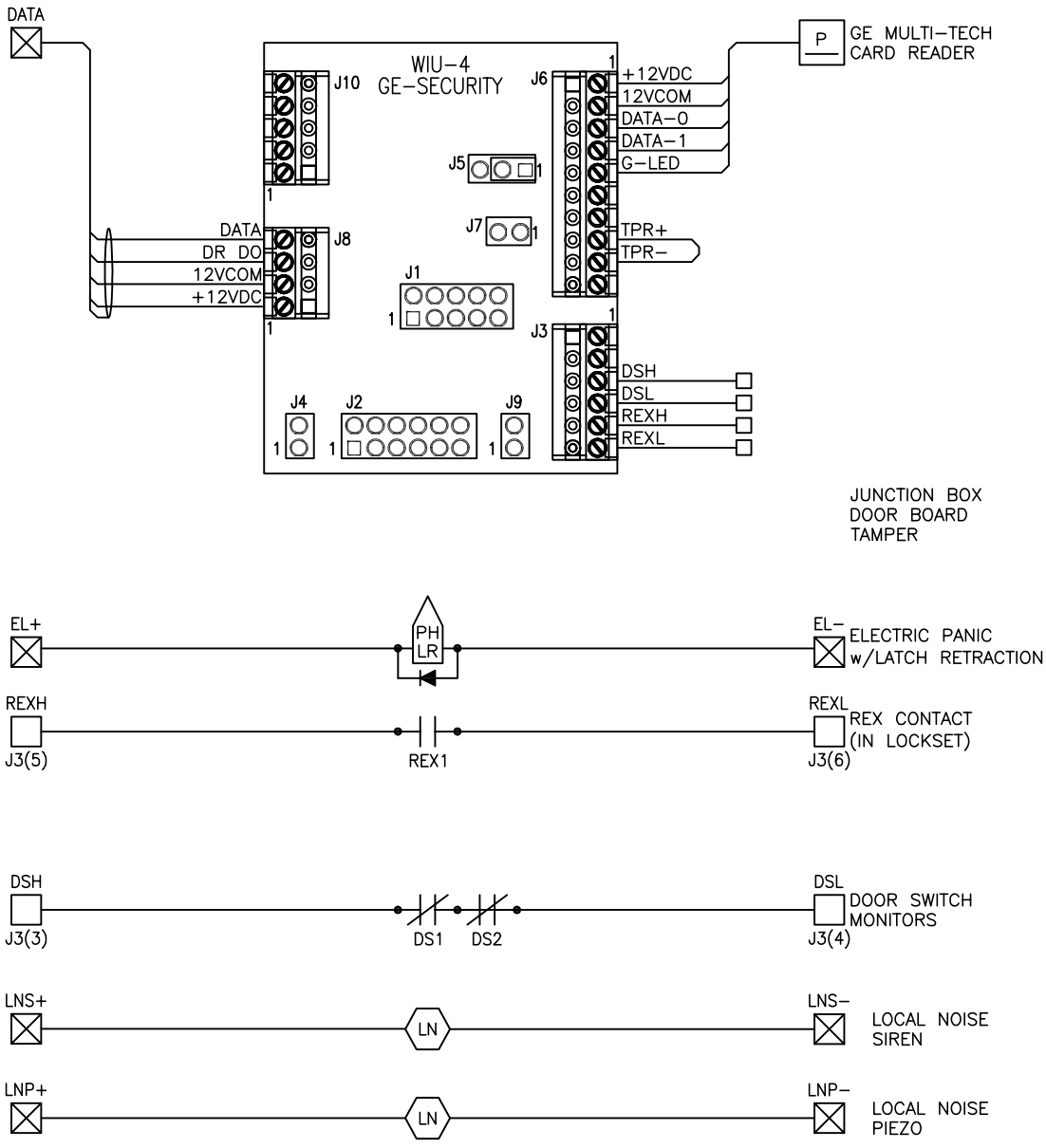


| LADDER NOTES | |
|---|---|
| 1 | MAKE SURE THAT JUMPERS ARE INSTALLED ACROSS PINS 1-2 AT J4 AND J5. |

**BC-4**

DOUBLE DOOR, CARD IN/FREE EXIT
ELECTRIC PANICw/REX SWITCH & LATCH RETRACTION, MANUAL PANIC w/REX SWITCH
LOCAL NOISE (SIREN & PIEZO), FAIL SECURE

LADDER

SCALE: N.T.S.

LBNL ELECTRICAL STANDARDS
SECURITY CARD ACCESS BC-4
DOUBLE DOOR, CARD IN/FREE EXIT ELECTRIC LOCKSET

UNIVERSITY OF CALIFORNIA LAWRENCE BERKELEY NATIONAL LABORATORY
FACILITIES DIVISION

| | |
|---|---|
| DRAWN BY | DATE |
| CHECKED BY | |
| APPROVED BY | |
| CAD FILE PATH | |
| SCALE NTS | |
| DRAWING NO. SEC115A | SHEET BC-4 |
| PROJECT NO. | |