Final Schedule

	Work Order	Description	Lead Craft	Work Type Gro	Jun 20 Mon 15	Tue 16	Wed 17	Thu 18	Fri 19	Sat 20	Sun 21
Location : 001-0401 (1 item) (Total=1)											
FAM Name : Bradford,Adam B (1 item)											
1	W0215343	PM NFPA72 BLDG. 01 fire alarm system ITM(Donner Weekly)	FATSD	Code Complaint PMs					FATSD(1 x 1)		
Location : 002-0129E (1 item) (Total=1)											
FAM Name : Reisinger,Richard D. (1 item)											
1	W0217228	Monthly PM FOR 02 TK 004 UST	FAOMP3	Code Complaint PMs			FAOMP3(1 x 1)				
Location : 002-ROF1 (1 item) (Total=1)											
FAM Name : Reisinger,Richard D. (1 item)											
1	W0218812	Bldg. 02 PM Monthly Vibration Survey by Vendor	FAOMP1	PMs		FAOMP1(1 x 1)					
Location : 002TK003 (1 item) (Total=1)											
FAM Name : Reisinger,Richard D. (1 item)											
1	W0217226	Monthly PM FOR 02 TK 003 UST	FAOMP3	Code Complaint PMs			FAOMP3(1 x 1)				
Location : 006-1999 (1 item) (Total=2)											
FAM Name : Reisinger,Richard D. (2 items)											
1	W0219759	Exercise all hydraulic elevators per attached list.	FAOMP3	CMR, Etc	FAOMP3(1 x 3) FAOMP3(1 x 3)		FAOMP3(1 x 3) FAOMP3(1 x 3) FAOMP3(1 x 3) FAOMP3(1 x 3)	FAOMP3(1 x 3) FAOMP3(1 x 3) FAOMP3(1 x 3) FAOMP3(1 x 3)	FAOMP3(1 x 3)		
2	W0218814	Bldg. 06 PM Monthly Vibration Survey by Vendor	FAOMP1	PMs			FAOMP1(1 x 1)				
Location : 006-2221 (1 item) (Total=1)											
FAM Name : Reisinger,Richard D. (1 item)											
1	W0218481	PM FOR 06 BR 007	FAOMP3	PMs					FAOMP3(1 x 2)		
Location : 015-0140 (1 item) (Total=1)											
FAM Name : Reisinger,Richard D. (1 item)											
1	W0220007	Troubleshoot -80 Freezer: It is warming up and having issues maintaining cool @ B015-0140	FAOMH	CMR, Etc	FAOMH(1 x 3.5)						
Location : 017-0101 (1 item) (Total=1)											
FAM Name : Reisinger,Richard D. (1 item)											
1	W0214962	PM FOR 17 UH 002	FAOMP1	PMs							FAOMP1(1
Location : 026-0001 (1 item) (Total=2)											
FAM Name : Atkinson,Joseph (2 items)											
1	W0209679	B26 BSMT. Sprinkler System ISO Valve Replacement	FATSF	CMR, Etc			FATSF(1 x 8) FATSF(1 x 8)				
2	W0215880	Fire Alarm to drain sprinkler system to allow Plumbers to replace Valve.	FATSD	CMR, Etc			FATSD(1 x 4) FATSD(1 x 4)				
Location : 026-0021 (1 item) (Total=1)											

Final Schedule

	Work Order	Description	Lead Craft	Work Type Gro	Jun 20 Mon 15	Tue 16	Wed 17	Thu 18	Fri 19	Sat 20	Sun 21
FAM Name : Atkinson,Joseph (1 item)											
1	W0216234	Heat detector zone has a ground fault	FATSD	CMR, Etc			FATSD(1 x 2) FATSD(1 x 2)				
Location : 026-0095 (1 item) (Total=1)											
FAM Name : Atkinson,Joseph (1 item)											
1	W0216437	PM FOR 26 BFP004	FAOMP2	Code Complaint PMs							FAOMP2(1
Location : 026-0104 (1 item) (Total=1)											
FAM Name : Atkinson,Joseph (1 item)											
1	W0220094	(Child) Investigate and determine power source for new TV monitor.	FATSE1	CMR, Etc		FATSE1(1 x 4)					
Location : 026-0199 (1 item) (Total=1)											
FAM Name : Atkinson,Joseph (1 item)											
1	W0216435	PM FOR 26 BFP002 POST BLDG.	FAOMP2	Code Complaint PMs							FAOMP2(1
Location : 027-0101 (1 item) (Total=1)											
FAM Name : Reisinger,Richard D. (1 item)											
1	W0214966	PM FOR 27 UH 002	FAOMP1	PMs							FAOMP1(1
Location : 027-0101A (1 item) (Total=1)											
FAM Name : Reisinger,Richard D. (1 item)											
1	W0214964	PM FOR 27 UH 001	FAOMP1	PMs							FAOMP1(1
Location : 030-0142 (1 item) (Total=1)											
FAM Name : Bradford,Adam B (1 item)											
1	W0210829	PM for 30 KC 001	FAOMP1	PMs				FAOMP1(1 x 2)			
Location : 030-0144 (1 item) (Total=1)											
FAM Name : Bradford,Adam B (1 item)											
1	W0217030	PM NFPA25 BLDG. 30 sprinkler ITM	FATSD	Code Complaint PMs					040579 - FATSD(1 x .5)		
Location : 030A-0199 (1 item) (Total=1)											
FAM Name : Bradford,Adam B (1 item)											
1	W0218808	Bldg. 30 PM Monthly Vibration Survey by Vendor	FAOMP1	PMs			FAOMP1(1 x 1)				
Location : 033-0154 (1 item) (Total=1)											
FAM Name : Bradford,Adam B (1 item)											
1	W0217033	PM NFPA25 BLDG. 33 sprinkler ITM	FATSD	Code Complaint PMs					040579 - FATSD(1 x .5)		
Location : 033U-0101 (1 item) (Total=1)											
FAM Name : Bradford,Adam B (1 item)											
1	W0217036	PM NFPA25 BLDG. 33U sprinkler ITM	FATSD	Code Complaint PMs					040579 - FATSD(1 x .5)		
Location : 033U-0198X (1 item) (Total=2)											
FAM Name : Bradford,Adam B (2 items)											

Final Schedule

	Work Order	Description	Lead Craft	Work Type Gro	Jun 20 Mon 15	Tue 16	Wed 17	Thu 18	Fri 19	Sat 20	Sun 21
1	W0217973	33U GS001 12.47kV SF6 GAS FILLED SW - GS-1-33U	FATSE2	PMs			FATSE2(1 x 1)				
2	W0217977	33U GS002 12.47kV SF6 GAS FILLED SW - GS-2-33U	FATSE2	PMs			FATSE2(1 x 1)				
Location : 034PIT001 (1 item) (Total=1)											
FAM Name : Reisinger,Richard D. (1 item)											
1	W0218816	Bldg. 34 PM Monthly Vibration Survey by Vendor	FAOMP1	PMs			FAOMP1(1 x 1)				
Location : 037-0103 (1 item) (Total=1)											
FAM Name : Reisinger,Richard D. (1 item)											
1	W0217502	replace make up filters on 37 IX 100	FAOMP2	CMR, Etc		FAOMP2(1 x 3) FAOMP2(1 x 3)					
Location : 037TK101 (1 item) (Total=1)											
FAM Name : Reisinger,Richard D. (1 item)											
1	W0218818	Bldg. 37 PM Monthly Vibration Survey by Vendor	FAOMP1	PMs			FAOMP1(1 x 1)				
Location : 046-0134 (1 item) (Total=1)											
FAM Name : Atkinson,Joseph (1 item)											
1	W0217422	Remove and replace Arc Flash labels throughout B46	FATSE1	CMR, Etc	FATSE1(1 x 8)						
Location : 047-0110A (1 item) (Total=1)											
FAM Name : Atkinson,Joseph (1 item)											
1	W0218478	PM FOR 47 BR 003	FAOMP3	PMs						FAOMP3(1 x 2)	
Location : 048-0199 (1 item) (Total=1)											
FAM Name : Reisinger,Richard D. (1 item)											
1	W0216997	PM NFPA25 BLDG. 48/45/43 sprinkler ITM	FATSD	Code Complaint PMs					040579 - FATSD(1 x 1)		
Location : 050-4097 (1 item) (Total=1)											
FAM Name : Escobedo,Carlos (1 item)											
1	W0220053	Re-attach sign that fell off from the glass.	FATSC	CMR, Etc	FATSC(1 x 2)						
Location : 050-5008 (1 item) (Total=2)											
FAM Name : Escobedo,Carlos (2 items)											
1	W0195424	(Parent) Remove and replace painted sprinkler heads (4).	FATSF	CMR, Etc		FATSF(1 x 4) FATSF(1 x 4)					
2	W0195636	(Child)Isolate and drain 4th and 5th floor fire sprinkler system for fire sprinkler head replacement	FATSD	CMR, Etc		FATSD(1 x 2) FATSD(1 x 2)					
Location : 050-6040 (1 item) (Total=1)											
FAM Name : Escobedo,Carlos (1 item)											
1	W0218293	Install four 30A twist lock receptacles	FATSE1	CMR, Etc	FATSE1(1 x 8) FATSE1(1 x 8)		FATSE1(1 x 8) FATSE1(1 x 8) FATSE1(1 x 8) FATSE1(1 x 8)				
Location : 050A-0141 (1 item) (Total=10)											
FAM Name : Escobedo,Carlos (10 items)											

Final Schedule

	Work Order	Description	Lead Craft	Work Type Gro	Jun 20 Mon 15	Tue 16	Wed 17	Thu 18	Fri 19	Sat 20	Sun 21
1	W0216536	PM FOR 50AGP 019	FAOMP2	PMs				FAOMP2(1 x 1.5)			
2	W0216538	PM FOR 50AGP 020	FAOMP2	PMs				FAOMP2(1 x 1.5)			
3	W0216540	PM FOR 50AGP 025	FAOMP2	PMs				FAOMP(1 x .5)			
4	W0216542	PM FOR 50AGP 026	FAOMP2	PMs				FAOMP2(1 x .5)			
5	W0216544	PM FOR 50AGP 027	FAOMP2	PMs				FAOMP2(1 x .5)			
6	W0216546	PM FOR 50AGP 029	FAOMP2	PMs				FAOMP2(1 x 1.5)			
7	W0216548	PM FOR 50AGP 030	FAOMP2	PMs				FAOMP2(1 x 1.5)			
8	W0216550	PM FOR 50AGP 031	FAOMP2	PMs				FAOMP2(1 x 1.5)			
9	W0216644	PM FOR 50A GP 033	FAOMP2	PMs				FAOMP2(1 x .5)			
10	W0216646	PM FOR 50A GP 034	FAOMP2	PMs				FAOMP2(1 x .5)			
Location : 050A-0198X (1 item) (Total=1)											
FAM Name : Escobedo,Carlos (1 item)											
1	W0217981	50AGS001 12.47kV SF6 GAS FILLED SW - GS-1-50A	FATSE2	PMs			FATSE2(1 x 1)				
Location : 050A-2196 (1 item) (Total=1)											
FAM Name : Escobedo,Carlos (1 item)											
1	W0220051	Install 4-11 blank junction box cover.	FATSE1	CMR, Etc		FATSE1(1 x 1)					
Location : 050A-4112 (1 item) (Total=1)											
FAM Name : Escobedo,Carlos (1 item)											
1	W0220737	Perform rounds on portable ac unit inside Dr. Brandt's office and drain condensate tank as needed.	FAOMP1	CMR, Etc		FAOMP1(1 x 1)		FAOMP1(1 x 1)		FAOMP1(1 x 1)	
Location : 050A-7101 (1 item) (Total=1)											
FAM Name : Escobedo,Carlos (1 item)											
1	W0211259	Confirm circuit, LOTO, remove and replace GFI receptacle	FATSE1	CMR, Etc					FATSE1(1 x 3)		
Location : 050A-ROF1 (1 item) (Total=1)											
FAM Name : Escobedo,Carlos (1 item)											
1	W0218820	Bldg. 50A PM Monthly Vibration Survey by Vendor	FAOMP1	PMs		FAOMP1(1 x 1)					
Location : 050B-0243 (1 item) (Total=4)											
FAM Name : Escobedo,Carlos (4 items)											
1	W0216556	PM FOR 50BGP 027	FAOMP2	PMs					FAOMP2(1 x .5)		
2	W0216558	PM FOR 50BGP 028	FAOMP2	PMs					FAOMP2(1 x .5)		

Final Schedule

	Work Order	Description	Lead Craft	Work Type Gro	Jun 20 Mon 15	Tue 16	Wed 17	Thu 18	Fri 19	Sat 20	Sun 21
3	W0216439	PM FOR 50BBFP001 POST BLDG.	FAOMP2	Code Complaint PMs						FAOMP2(1 x 1)	
4	W0216441	PM FOR 50BBFP007 INDUSTRIAL	FAOMP2	Code Complaint PMs						FAOMP2(1 x 1)	
Location : 050B-0299 (1 item) (Total=5)											
FAM Name : Escobedo,Carlos (5 items)											
1	W0218822	Bldg. 50B PM Monthly Vibration Survey by Vendor	FAOMP1	PMs		FAOMP1(1 x 1)					
2	W0213282	LOTO Support: Bypass blowers and GPs	FAOMP1	PROJECTS		FAOMP1(1 x 3)					
3	W0217984	50BGS001 12.47kV SF6 GAS FILLED SW - GS-1-50B	FATSE2	PMs			FATSE2(1 x 1)				
4	W0216552	PM FOR 50BGP 025	FAOMP2	PMs					FAOMP2(1 x .5)		
5	W0216554	PM FOR 50BGP 026	FAOMP2	PMs					FAOMP2(1 x .5)		
Location : 050B-1275 (1 item) (Total=1)											
FAM Name : Escobedo,Carlos (1 item)											
1	W0220271	Install Starline Bus Module in RM1275	FATSE1	CMR, Etc		FATSE1(1 x 2)					
Location : 050B-6243 (1 item) (Total=1)											
FAM Name : Escobedo,Carlos (1 item)											
1	W0213315	Remove and replace blinds	FATSC	CMR, Etc	FATSC(1 x 3)						
Location : 050C-3399 (1 item) (Total=1)											
FAM Name : Escobedo,Carlos (1 item)											
1	W0220052	Clean up debris in the patio area.	FATSL	CMR, Etc			FATSL(1 x 2) FATSL(1 x 2)				
Location : 053B-0199 (1 item) (Total=1)											
FAM Name : Reisinger,Richard D. (1 item)											
1	W0220651	Troubleshoot to identify circuit feeding Well MW53-93-16	FATSE2	PROJECTS				FATSE2(1 x 4) FATSE2(1 x 4)			
Location : 054-0199 (1 item) (Total=1)											
FAM Name : Reisinger,Richard D. (1 item)											
1	W0216889	PM NFPA25 BLDG. 54 sprinkler ITM	FATSD	Code Complaint PMs					040579 - FATSD(1 x .5)		
Location : 055-0199 (1 item) (Total=2)											
FAM Name : Atkinson,Joseph (2 items)											
1	W0217186	Monthly PM for 55 EG 069	FAOMP3	Code Complaint PMs	FAOMP3(1 x 1.75)						
2	W0217232	Monthly PM FOR 55 TK 001 UST	FAOMP3	Code Complaint PMs	FAOMP3(1 x 1)						
Location : 055-ROF1 (1 item) (Total=1)											
FAM Name : Atkinson,Joseph (1 item)											
1	W0217594	LOTO, remove and replace fused disconnect switches	FATSE1	CMR, Etc			FATSE1(1 x 8) FATSE1(1 x 2)				
Location : 056-0199 (1 item) (Total=1)											

Final Schedule

	Work Order	Description	Lead Craft	Work Type Gro
FAM Name : Atkinson,Joseph (1 item)				
1	W0218905	(Child) Provide outage support; secure chillers before outage and restart after work is complete.	FAOMH	PROJECTS
Location : 058-0199 (1 item) (Total=1)				
FAM Name : Atkinson,Joseph (1 item)				
1	W0216895	PM NFPA25 BLDG. 58/58A/58B sprinkler ITM	FATSD	Code Complaint PMs
Location : 058A-0106 (1 item) (Total=1)				
FAM Name : Atkinson,Joseph (1 item)				
1	W0216757	PM NFPA72 BLDG. 58 fire alarm system ITM	FATSD	Code Complaint PMs
Location : 059-0199X (1 item) (Total=1)				
FAM Name : Schroeter,Peter James (1 item)				
1	W0217214	Monthly PM FOR 59 TK 003	FAOMP3	Code Complaint PMs
Location : 059-1003 (1 item) (Total=2)				
FAM Name : Schroeter,Peter James (2 items)				
1	W0217428	Disarm fire alarm points and functions as per construction manager instructions. (On going until Nov	FATSD	PROJECTS
2	W0218810	Bldg. 59 PM Monthly Vibration Survey by Vendor	FAOMP1	PMs
Location : 062-0033 (1 item) (Total=4)				
FAM Name : Rini,Christopher G (4 items)				
1	W0216529	PM FOR 62 GP 024	FAOMP2	PMs
2	W0216531	PM FOR 62 GP 025	FAOMP2	PMs
3	W0216560	PM FOR 62 GP 016	FAOMP2	PMs
4	W0218824	Bldg. 62/62F PM Monthly Vibration Survey by Vendor	FAOMP1	PMs
Location : 062-0198X (1 item) (Total=2)				
FAM Name : Rini,Christopher G (2 items)				
1	W0217987	62 GS001 12.47kV SF6 GAS FILLED SW - GS-1-62	FATSE2	PMs
2	W0217991	62 GS002 12.47kV SF6 GAS FILLED SW - GS-2-62	FATSE2	PMs
Location : 062-0199P (1 item) (Total=2)				
FAM Name : Rini,Christopher G (2 items)				
1	W0216562	PM FOR 62 GP 022	FAOMP2	PMs

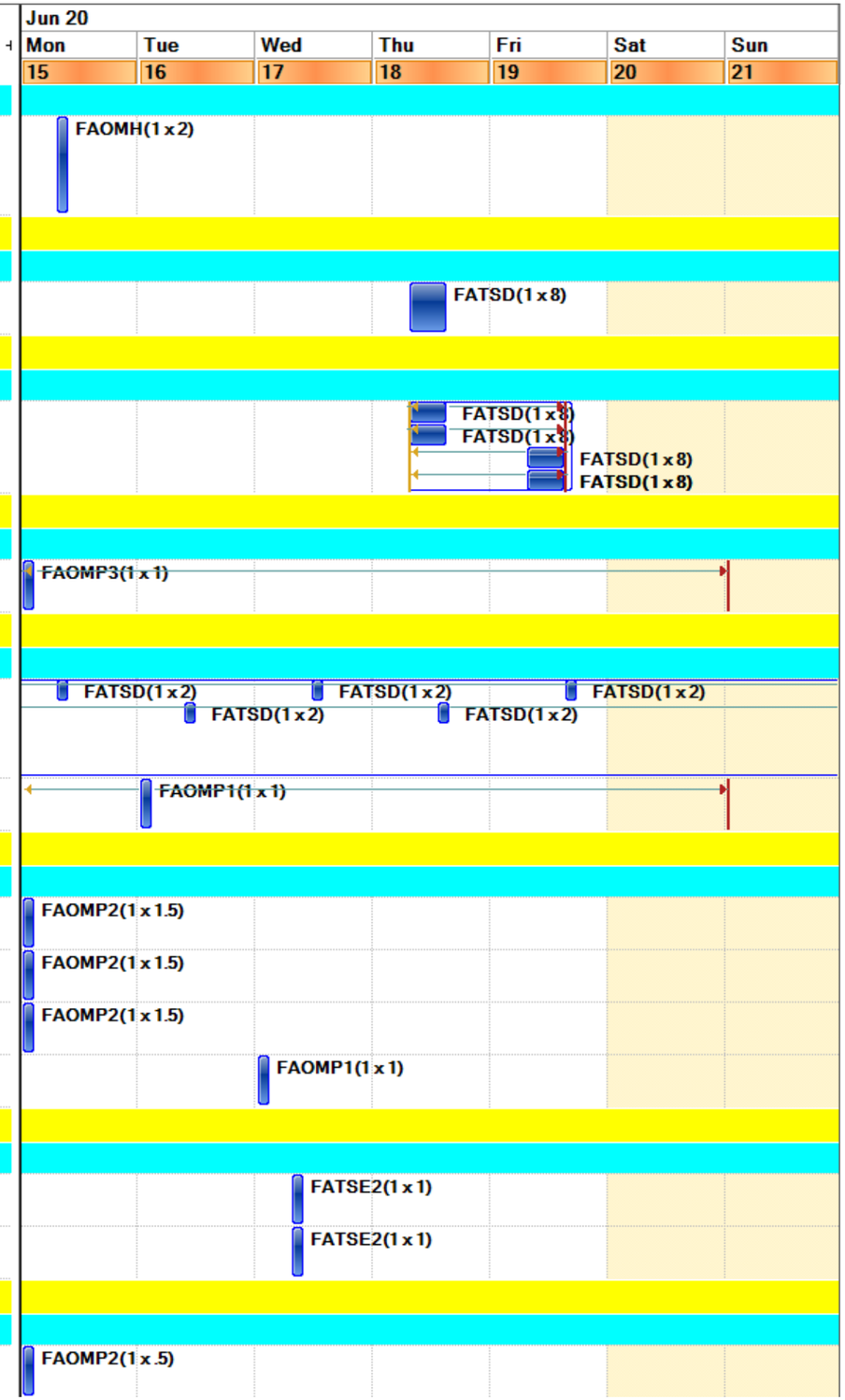

Final Schedule

	Work Order	Description	Lead Craft	Work Type Gro	Jun 20 Mon 15	Tue 16	Wed 17	Thu 18	Fri 19	Sat 20	Sun 21
2	W0216564	PM FOR 62 GP 023	FAOMP2	PMs	FAOMP2(1 x .5)						
Location : 064-0101 (1 item) (Total=1)											
FAM Name : Atkinson,Joseph (1 item)											
1	W0216339	PM FOR 64 AHU005	FAOMP2	PMs		FAOMP2(1 x 1)					
Location : 064-0102 (1 item) (Total=1)											
FAM Name : Atkinson,Joseph (1 item)											
1	W0216337	PM FOR 64 AHU004	FAOMP2	PMs		FAOMP2(1 x 1)					
Location : 064-0108 (1 item) (Total=1)											
FAM Name : Atkinson,Joseph (1 item)											
1	W0216343	PM FOR 64 AHU008	FAOMP2	PMs		FAOMP2(1 x 1)					
Location : 064-0115 (1 item) (Total=1)											
FAM Name : Atkinson,Joseph (1 item)											
1	W0216345	PM FOR 64 AHU010	FAOMP2	PMs		FAOMP2(1 x 1)					
Location : 064-0128 (1 item) (Total=1)											
FAM Name : Atkinson,Joseph (1 item)											
1	W0216349	PM FOR 64 AHU013	FAOMP2	PMs		FAOMP2(1 x 1)					
Location : 064-0160 (1 item) (Total=2)											
FAM Name : Atkinson,Joseph (2 items)											
1	W0208724	PM FOR 64 AHU030 MATL in Stores	FAOMP2	PMs			FAOMP2(1 x 2.5)				
2	W0216365	PM FOR 64 AHU029	FAOMP2	PMs			FAOMP2(1 x 1)				
Location : 064-0193 (1 item) (Total=1)											
FAM Name : Atkinson,Joseph (1 item)											
1	W0218476	PM FOR 64 BR 007	FAOMP3	PMs	FAOMP3(1 x 4)						
Location : 064-0195 (1 item) (Total=2)											
FAM Name : Atkinson,Joseph (2 items)											
1	W0216341	PM FOR 64 AHU007	FAOMP2	PMs		FAOMP2(1 x 1)					
2	W0216347	PM FOR 64 AHU012	FAOMP2	PMs		FAOMP2(1 x 1)					
Location : 064-0209 (1 item) (Total=1)											
FAM Name : Atkinson,Joseph (1 item)											
1	W0216357	PM FOR 64 AHU023	FAOMP2	PMs			FAOMP2(1 x 1)				
Location : 064-0214 (1 item) (Total=1)											
FAM Name : Atkinson,Joseph (1 item)											
1	W0216359	PM FOR 64 AHU024	FAOMP2	PMs			FAOMP2(1 x 1)				

Final Schedule

	Work Order	Description	Lead Craft	Work Type Gro
Location : 064-0215 (1 item) (Total=1)				
FAM Name : Atkinson,Joseph (1 item)				
1	W0216361	PM FOR 64 AHU025	FAOMP2	PMs
Location : 064-0224 (1 item) (Total=1)				
FAM Name : Atkinson,Joseph (1 item)				
1	W0216353	PM FOR 64 AHU017	FAOMP2	PMs
Location : 064-0297 (1 item) (Total=1)				
FAM Name : Atkinson,Joseph (1 item)				
1	W0216355	PM FOR 64 AHU018	FAOMP2	PMs
Location : 064C-0199 (1 item) (Total=1)				
FAM Name : Atkinson,Joseph (1 item)				
1	W0218007	71 GS 003 12.47kV SF6 GAS FILLED SW - GS-3-71	FATSE2	PMs
Location : 064-ROF1 (1 item) (Total=1)				
FAM Name : Atkinson,Joseph (1 item)				
1	W0216363	PM FOR 64 AHU028	FAOMP2	PMs
Location : 065-0009 (1 item) (Total=2)				
FAM Name : Schroeter,Peter James (2 items)				
1	W0218985	(Child) Shut off domestic water to building in support of plumbers work.	FAOMP1	CMR, Etc
2	W0218484	Replace angle valve in men's restroom sink.	FATSF	CMR, Etc
Location : 065-0102 (1 item) (Total=2)				
FAM Name : Schroeter,Peter James (2 items)				
1	W0184838	(Parent) replace deficient sprinkler heads	FATSF	CMR, Etc
2	W0215761	Fire Alarm to drain sprinkler system to allow Plumbers to do repair.	FATSD	CMR, Etc
Location : 066-0113 (1 item) (Total=2)				
FAM Name : Rini,Christopher G (2 items)				
1	W0216443	PM for 66 BFP010 POST BLDG.	FAOMP2	Code Complaint PMs
2	W0216445	PM for 66 BFP011 Industrial	FAOMP2	Code Complaint PMs
Location : 066-0317 (1 item) (Total=2)				
FAM Name : Rini,Christopher G (2 items)				
1	W0219076	Identify circuits feeding lights and projection screen motors, LOTO and remove conductors	FATSE1	CMR, Etc

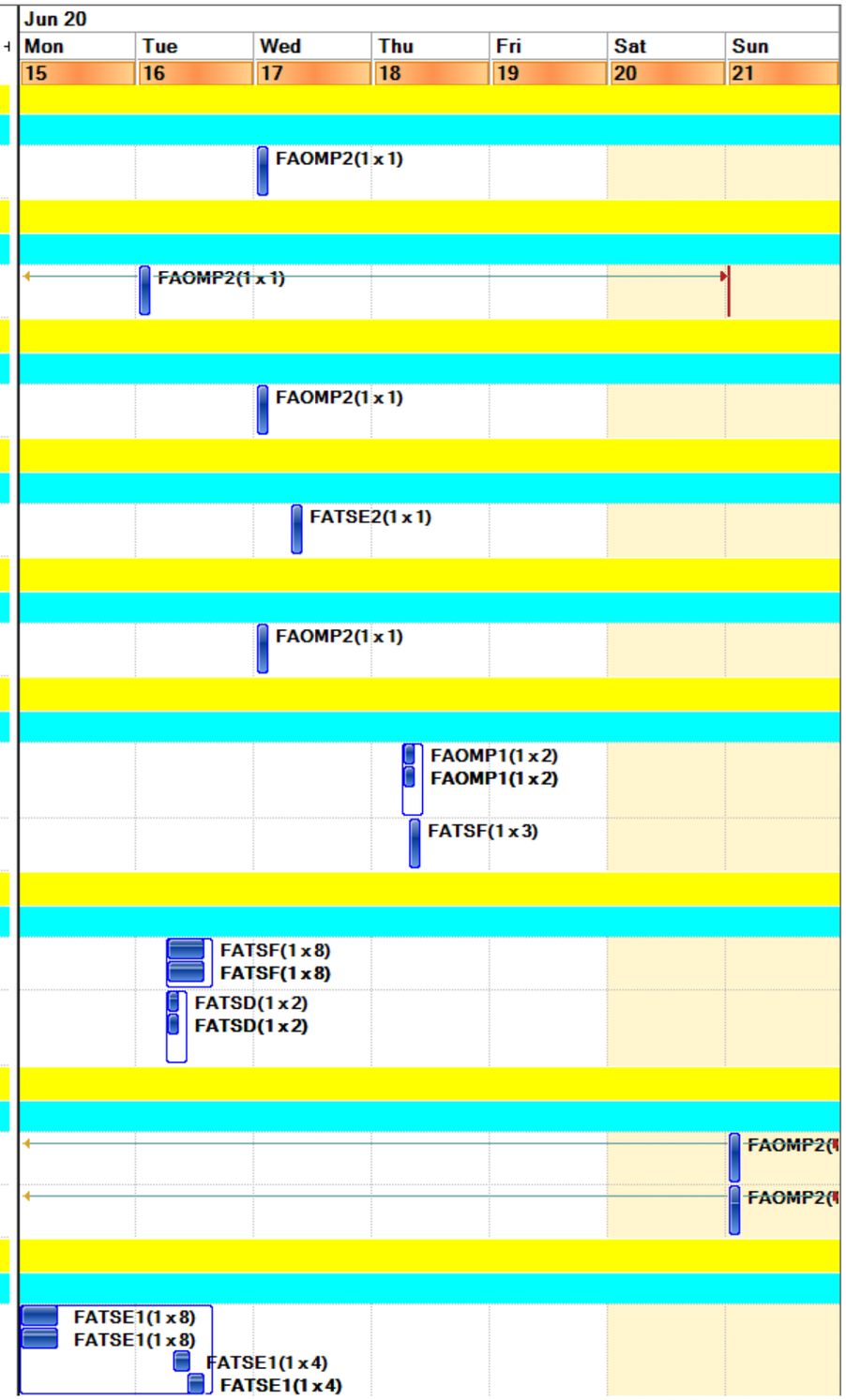

Final Schedule

	Work Order	Description	Lead Craft	Work Type Gro
2	W0218750	Carpenters to install brackets to hang projection screen & install sub-woofer brackets & sub-woofer	FATSC	CMR, Etc
Location : 067-1999 (2 items) (Total=1)				
FAM Name : (1 item)				
1	W0220677	OCx - B67 CHW Plant Investigate FPU panels: power, comm, i/o	FMCS	CMR, Etc
Location : 067-3204 (1 item) (Total=1)				
FAM Name : Tafoya,Eric (1 item)				
1	W0209862	(CR-blocked out from 7a-10a) Install dry erase adhesive sheet over 4'X5' white board.	FATSC	CMR, Etc
Location : 067-5201 (1 item) (Total=1)				
FAM Name : Tafoya,Eric (1 item)				
1	W0207797	Replace missing ventilation grid screen for acid cabinet.	FATSF	CMR, Etc
Location : 067-5235 (1 item) (Total=1)				
FAM Name : Tafoya,Eric (1 item)				
1	W0216237	FATSD to Troubleshoot Vesda 3 Trouble	FATSD	CMR, Etc
Location : 067A-0102 (2 items) (Total=3)				
FAM Name : Tafoya,Eric (3 items)				
1	W0219367	(Parent)Maintain building temperature set point and secure chiller daily at 5:30pm	FAOMH	CMR, Etc
2	W0219368	(Child) Start Chiller and monitor equipment until secured daily.	FMCS	CMR, Etc
3	W0218828	Bldg. 67A PM Monthly Vibration Survey by Vendor	FAOMP1	PMs
Location : 067-ROF1 (2 items) (Total=1)				
FAM Name : Tafoya,Eric (1 item)				
1	W0218826	Bldg. 67 PM Monthly Vibration Survey by Vendor	FAOMP1	PMs
Location : 068-0101 (1 item) (Total=2)				
FAM Name : Rini,Christopher G (2 items)				
1	W0217064	PM NFPA25 BLDG. 68 grid booster pump ITM (weekly)	FATSD	Code Complaint PMs
2	W0217203	Monthly PM FOR 68 TK 004	FAOMP3	Code Complaint PMs
Location : 068-0199 (1 item) (Total=1)				
FAM Name : Rini,Christopher G (1 item)				
1	W0216918	PM NFPA25 BLDG. 68/75F sprinkler ITM	FATSD	Code Complaint PMs
Location : 068TK001 (1 item) (Total=1)				
FAM Name : Rini,Christopher G (1 item)				

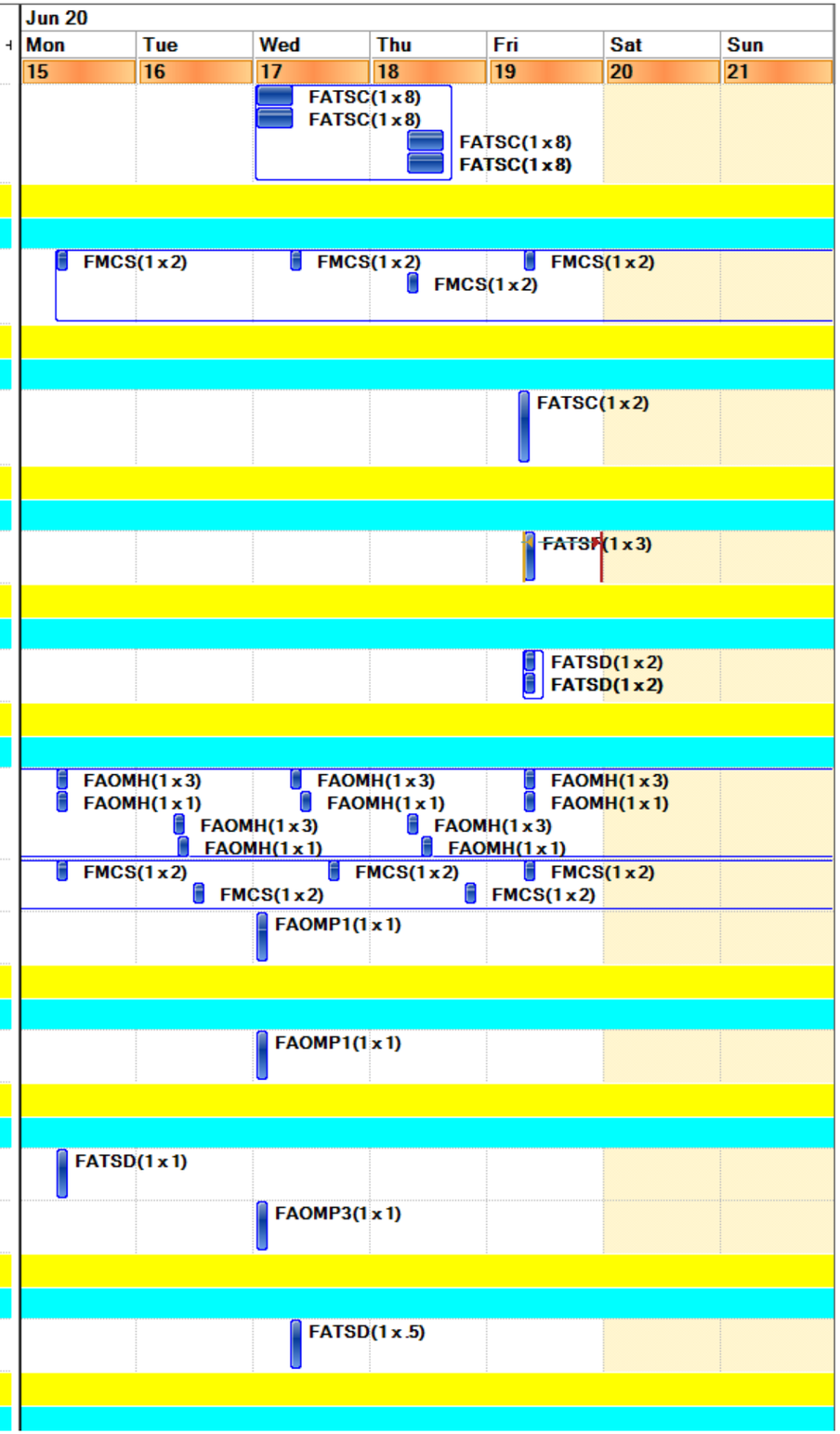

Final Schedule

	Work Order	Description	Lead Craft	Work Type Gro
1	W0217046	PM NFPA25 BLDG. 68 water storage tank ITM	FATSD	Code Complaint PMs
Location : 069-0199 (1 item) (Total=1)				
FAM Name : Rini,Christopher G (1 item)				
1	W0216921	PM NFPA25 BLDG. 69 sprinkler ITM	FATSD	Code Complaint PMs
Location : 070-0111B (1 item) (Total=1)				
FAM Name : Escobedo,Carlos (1 item)				
1	W0217500	(Child) Patch and paint walls where shelves used to be.	FATSP	CMR, Etc
Location : 070-0141 (1 item) (Total=1)				
FAM Name : Escobedo,Carlos (1 item)				
1	W0220028	Fume Hood will be used just to store electronics; investigate what blower serves fume hood.	FAOMP1	CMR, Etc
Location : 070-0183 (1 item) (Total=1)				
FAM Name : Escobedo,Carlos (1 item)				
1	W0218458	PM FOR 70 BR 011	FAOMP3	PMs
Location : 070-0196 (1 item) (Total=1)				
FAM Name : Escobedo,Carlos (1 item)				
1	W0218869	Patch and paint chipped concrete from wall penetration. (See attached photo)	FATSP	CMR, Etc
Location : 070-0199 (1 item) (Total=3)				
FAM Name : Escobedo,Carlos (3 items)				
1	W0217995	70 GS003 12.47kV SF6 GAS FILLED SW - GS-3-70	FATSE2	PMs
2	W0217999	70 GS004 12.47kV SF6 GAS FILLED SW - GS-4-70	FATSE2	PMs
3	W0216447	PM FOR 70 BFP007 POST BLDG.	FAOMP2	Code Complaint PMs
Location : 070-0270 (1 item) (Total=1)				
FAM Name : Escobedo,Carlos (1 item)				
1	W0220620	Replace Missing Ceiling Tile in hallway outside room 270.	FATSC	CMR, Etc
Location : 070-0274 (1 item) (Total=1)				
FAM Name : Escobedo,Carlos (1 item)				
1	W0220641	Detached fume hood side panel; re-install side panel and tighten screws.	FAOMH	CMR, Etc
Location : 070A-1101 (1 item) (Total=1)				
FAM Name : Escobedo,Carlos (1 item)				
1	W0217523	Install door sweep for door on 1st floor stairwell	FATSC	CMR, Etc
Location : 070A-1199 (1 item) (Total=1)				

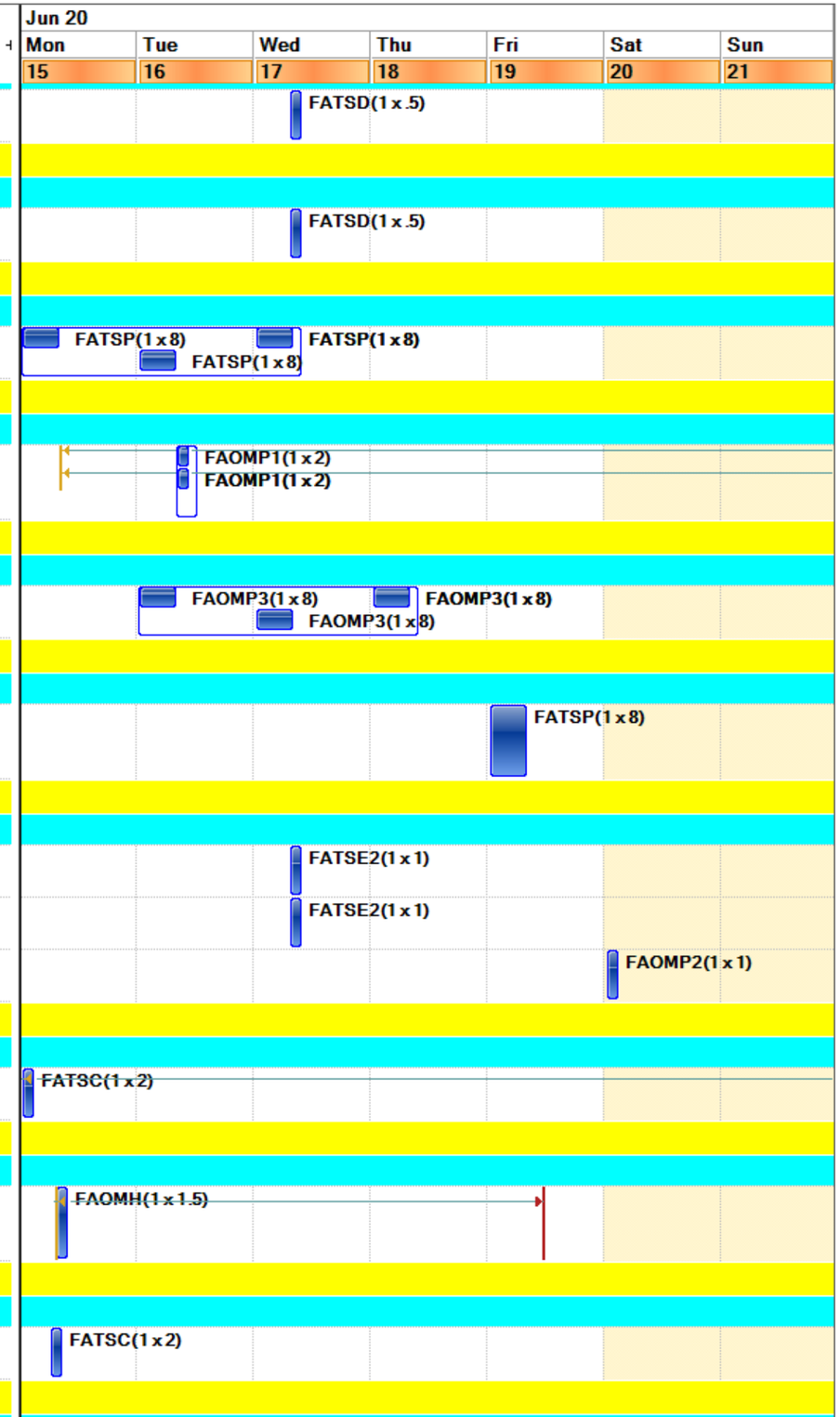

Final Schedule

	Work Order	Description	Lead Craft	Work Type Gro	Jun 20 Mon 15	Tue 16	Wed 17	Thu 18	Fri 19	Sat 20	Sun 21
1	W0216449	PM FOR 70ABFP001 BFP OUTSIDE ROOM 1145	FAOMP2	Code Complaint PMs						FAOMP2(1 x 1)	
Location : 070A-2235 (1 item) (Total=1)											
FAM Name : Escobedo,Carlos (1 item)											
1	W0219371	LOTO circuits feeding wiremold receptacles affected by water leak in RM2235	FATSE2	CMR, Etc		FATSE2(1 x 2) FATSE2(1 x 2)					
Location : 070A-2255A (1 item) (Total=1)											
FAM Name : Escobedo,Carlos (1 item)											
1	W0217562	Air vent needs proper deflector; measure vent and investigate for materials.	FAOMH	CMR, Etc		FAOMH(1 x 2)					
Location : 070A-3329 (1 item) (Total=1)											
FAM Name : Escobedo,Carlos (1 item)											
1	W0218830	Bldg. 70/70A PM Monthly Vibration Survey by Vendor	FAOMP1	PMs		FAOMP1(1 x 1)					
Location : 070A-4419 (1 item) (Total=1)											
FAM Name : Escobedo,Carlos (1 item)											
1	W0214134	(Parent) Stabilize and Encapsulate damaged table insulation	FATSP	CMR, Etc	FATSP(1 x 8)						
Location : 070A-ROF1 (1 item) (Total=22)											
FAM Name : Escobedo,Carlos (22 items)											
1	W0214574	PM FOR 70ABL 001A 6/17	FAOMP1	PMs			FAOMP1(1 x .5)				
2	W0214576	PM FOR 70ABL 002A 6/17	FAOMP1	PMs			FAOMP1(1 x .5)				
3	W0214578	PM FOR 70ABL 006 6/17	FAOMP1	PMs			FAOMP1(1 x .5)				
4	W0214580	PM FOR 70ABL 009 A48 1ea 6/17	FAOMP1	PMs			FAOMP1(1 x 1)				
5	W0214582	PM FOR 70ABL 010 A36 1ea 6/17	FAOMP1	PMs			FAOMP1(1 x 1)				
6	W0214584	PM FOR 70ABL 012 6/17	FAOMP1	PMs			FAOMP1(1 x .5)				
7	W0214586	PM FOR 70ABL 028 B48 1ea 6/17	FAOMP1	PMs			FAOMP1(1 x 1)				
8	W0214588	PM FOR 70ABL 029 AX34 1ea 6/17	FAOMP1	PMs			FAOMP1(1 x 1)				
9	W0214590	PM FOR 70ABL 030 A29 1ea 6/17	FAOMP1	PMs			FAOMP1(1 x 1.3)				
10	W0214592	PM FOR 70ABL 034 6/17	FAOMP1	PMs			FAOMP1(1 x .5)				
11	W0214594	PM FOR 70ABL 036 6/17	FAOMP1	PMs			FAOMP1(1 x .5)				
12	W0214596	PM FOR 70ABL 039 6/17	FAOMP1	PMs			FAOMP1(1 x .5)				

Final Schedule

	Work Order	Description	Lead Craft	Work Type Gro
13	W0214598	PM FOR 70ABL 041 AX37 1ea 6/17	FAOMP1	PMs
14	W0214600	PM FOR 70ABL 042 6/17	FAOMP1	PMs
15	W0214602	PM FOR 70ABL 047 AX42 1ea 6/17	FAOMP1	PMs
16	W0214604	PM FOR 70ABL 049 6/17	FAOMP1	PMs
17	W0214606	PM FOR 70ABL 051 6/17	FAOMP1	PMs
18	W0214608	PM FOR 70ABL 052 6/17	FAOMP1	PMs
19	W0214610	PM FOR 70ABL 053 6/17	FAOMP1	PMs
20	W0217053	QEW2 Support/ PMT Blower PM's at Bldg 70A 6/17	FATSE2	COORD PMs
21	W0220143	(Child) Provide support for blower motor replacement.	FATSE2	CMR, Etc
22	W0219034	(Parent)Remove and replace blower motor per troubleshooting findings.	FAOMP1	CMR, Etc
Location : 071-0199 (1 item) (Total=3)				
FAM Name : Atkinson,Joseph (3 items)				
1	W0218003	71 GS 002 12.47kV SF6 GAS FILLED SW - GS-2-71	FATSE2	PMs
2	W0218488	PM for TRW filter 71 FL 002 6/15 - 6/21	FAOMP3	PMs
3	W0218490	PM for TRW filter 71 FL 003 6/15 - 6/21	FAOMP3	PMs
Location : 071-ROF1 (1 item) (Total=1)				
FAM Name : Atkinson,Joseph (1 item)				
1	W0218832	Bldg. 71 PM Monthly Vibration Survey by Vendor	FAOMP1	PMs
Location : 073-0199 (1 item) (Total=1)				
FAM Name : Rini,Christopher G (1 item)				
1	W0212604	Do on 6/17 at 7:30am - (Parent) LOTO Support for Contractor Work	FATSE2	PROJECTS
Location : 074-0118 (1 item) (Total=2)				
FAM Name : Lucacher,Robert Howard (2 items)				
1	W0216658	BLDG 74 POWEREX AIR COMPRESSOR	FAOMP3	PMs
2	W0216660	BLDG 74 POWEREX AIR COMPRESSOR	FAOMP3	PMs
Location : 074-0198X (1 item) (Total=2)				
FAM Name : Lucacher,Robert Howard (2 items)				
1	W0218010	EC GS001 12.47kV SF6 GAS FILLED SW - GS-1-EC	FATSE2	PMs

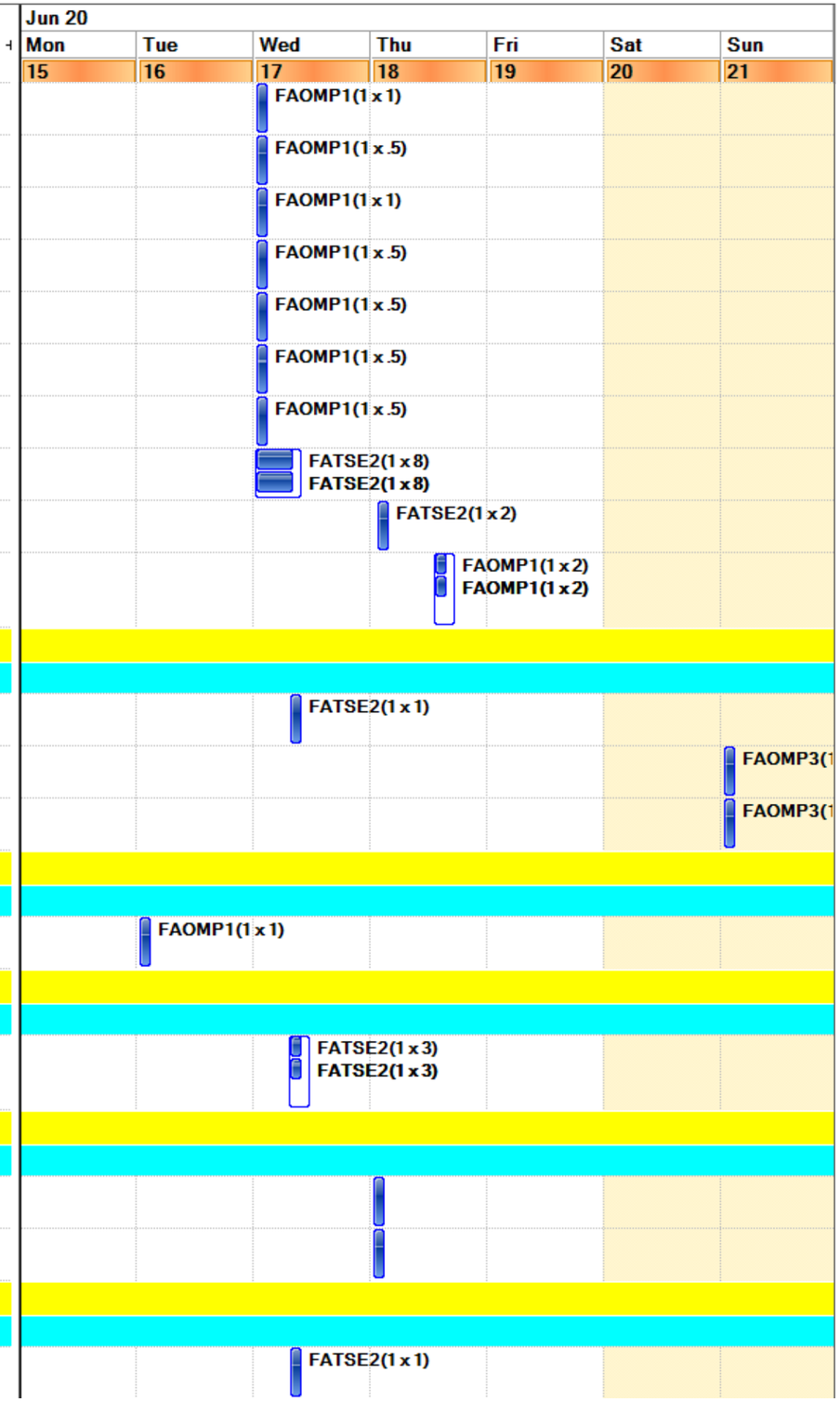

Final Schedule

	Work Order	Description	Lead Craft	Work Type Gro
2	W0218013	EC GS002 12.47kV SF6 GAS FILLED SW - GS-2-EC	FATSE2	PMs
Location : 074-ROF1 (2 items) (Total=1)				
FAM Name : Lucacher,Robert Howard (1 item)				
1	W0206529	(Parent) Replace bad compressor on AC unit per initial work findings.	FAOMH	CMR, Etc
Location : 075-0199 (1 item) (Total=1)				
FAM Name : Atkinson,Joseph (1 item)				
1	W0216943	PM NFPA25 BLDG. 75/75A/75B/75C sprinkler ITM	FATSD	Code Complaint PMs
Location : 076-0103 (1 item) (Total=1)				
FAM Name : Atkinson,Joseph (1 item)				
1	W0216664	PM FOR 76 KC 007	FAOMP3	PMs
Location : 076-0105 (1 item) (Total=1)				
FAM Name : Atkinson,Joseph (1 item)				
1	W0219761	Survey electrical devices on East wall and label with panel & circuit information	FATSE1	PROJECTS
Location : 076-0123 (1 item) (Total=1)				
FAM Name : Atkinson,Joseph (1 item)				
1	W0213723	Check active Alarms on both systems ALC & JCI , assist other crafts on controls issues	FMCS	CMR, Etc
Location : 076-0123A (1 item) (Total=1)				
FAM Name : Atkinson,Joseph (1 item)				
1	W0216787	PM NFPA72 BLDG. 76/78 fire alarm system ITM	FATSD	Code Complaint PMs
Location : 076-0199 (1 item) (Total=7)				
FAM Name : Atkinson,Joseph (7 items)				
1	W0216946	PM NFPA25 BLDG. 76/76L sprinkler ITM	FATSD	Code Complaint PMs
2	W0216662	KC -66-76 Monthly	FAOMP3	PMs
3	W0217212	Monthly PM FOR 76 TK 014	FAOMP3	Code Complaint PMs
4	W0217222	Monthly PM FOR 76 TK 015	FAOMP3	Code Complaint PMs
5	W0217240	Monthly PM FOR 76 TK 006 UST	FAOMP3	Code Complaint PMs
6	W0217206	Monthly PM FOR 76 TK 013	FAOMP3	Code Complaint PMs
7	W0218492	B76 Fuel Spill Containment Basin 6/15 - 6/21	FAOMP3	PMs
Location : 076-0235 (1 item) (Total=2)				

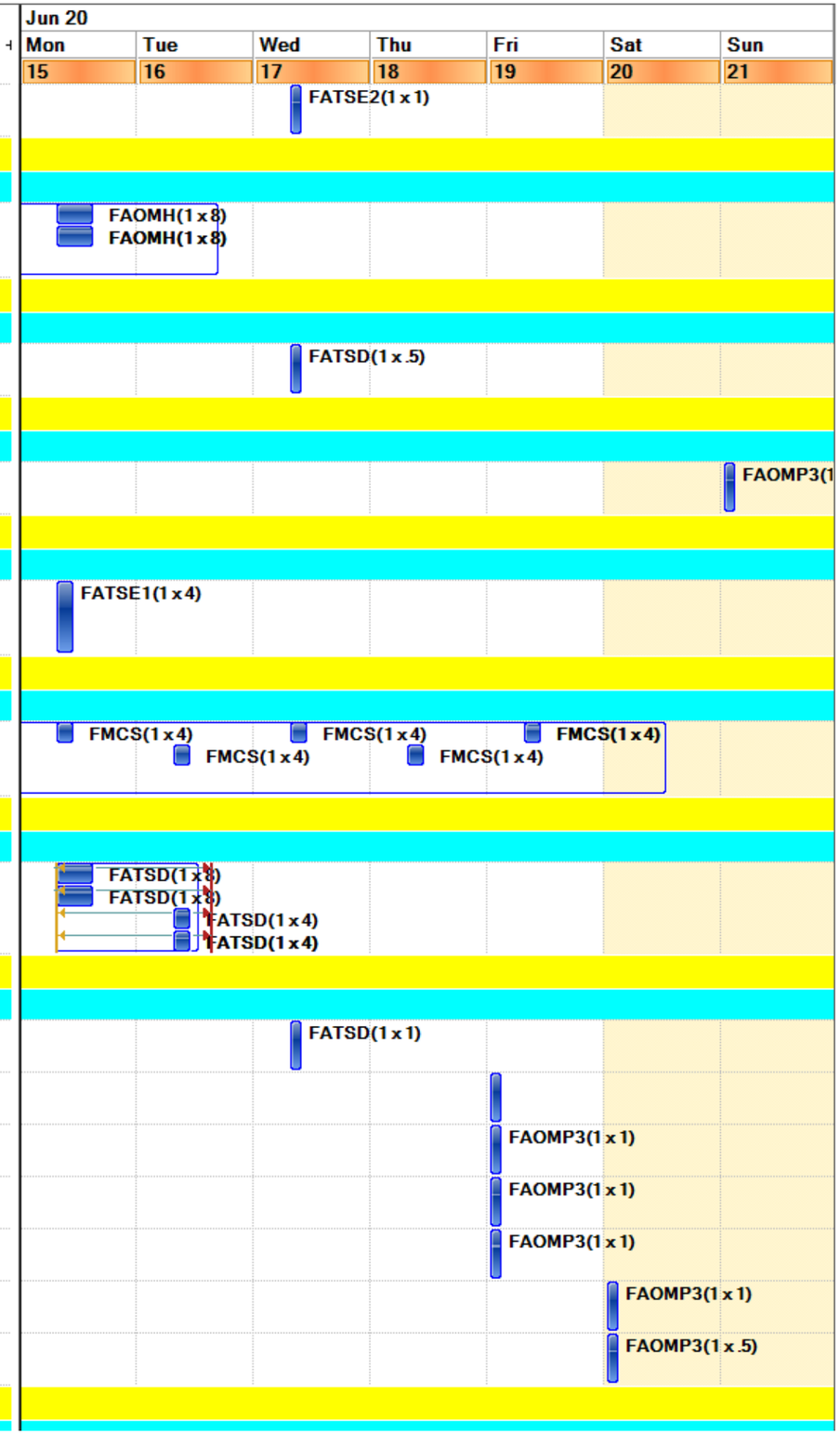

Final Schedule

	Work Order	Description	Lead Craft	Work Type Gro	Jun 20 Mon 15	Tue 16	Wed 17	Thu 18	Fri 19	Sat 20	Sun 21
FAM Name : Atkinson,Joseph (2 items)											
1	W0214808	Anchor New AV System to Walls in B76-235. See attachments for details	FATSC	CMR, Etc		FATSC(1 x 8) FATSC(1 x 8)					
2	W0217347	[Child of W214808] FATSL to assist removal of old TVs and putting up new TVs in Rm 235	FATSL	CMR, Etc		FATSL(1 x 5) FATSL(1 x 5)					
Location : 076TK005 (1 item) (Total=1)											
FAM Name : Atkinson,Joseph (1 item)											
1	W0217236	Monthly PM FOR 76 TK 005 UST	FAOMP3	Code Complaint PMs					FAOMP3(1 x 1)		
Location : 077-0107 (1 item) (Total=1)											
FAM Name : Escobedo,Carlos (1 item)											
1	W0217481	Pressure wash deck @ B77 exterior	FATSL	CMR, Etc				FATSL(1 x 8) FATSL(1 x 8)			
Location : 077-0198 (1 item) (Total=1)											
FAM Name : Escobedo,Carlos (1 item)											
1	W0216952	PM NFPA25 BLDG. 77 sprinkler ITM	FATSD	Code Complaint PMs			FATSD(1 x 1)				
Location : 077-0199 (1 item) (Total=2)											
FAM Name : Escobedo,Carlos (2 items)											
1	W0218536	Fire Alarm crew to Dismantle/Remove fire suppression system	FATSD	PROJECTS	FATSD(1 x 3) FATSD(1 x 3)						
2	W0214914	PM FOR 77 KC 008	FAOMP1	PMs				FAOMP1(1 x 1.5)			
Location : 077-0199X (1 item) (Total=1)											
FAM Name : Escobedo,Carlos (1 item)											
1	W0205280	PM FOR 77 RF 004 "Weekly"	FAOMH	PMs		FAOMH(1 x .5)					
Location : 077-0239 (1 item) (Total=1)											
FAM Name : Escobedo,Carlos (1 item)											
1	W0216666	PM FOR 77 KC 006	FAOMP1	PMs				FAOMP1(1 x 1.5)			
Location : 077A-0103 (1 item) (Total=1)											
FAM Name : Escobedo,Carlos (1 item)											
1	W0216793	PM NFPA72 BLDG. 77A fire alarm system ITM	FATSD	Code Complaint PMs		FATSD(1 x 2) FATSD(1 x 2)					
Location : 077A-0199 (1 item) (Total=1)											
FAM Name : Escobedo,Carlos (1 item)											
1	W0216949	PM NFPA25 BLDG. 77A sprinkler ITM	FATSD	Code Complaint PMs			FATSD(1 x 1)				
Location : 078-0199 (1 item) (Total=1)											
FAM Name : Atkinson,Joseph (1 item)											
1	W0216955	PM NFPA25 BLDG. 78/76K sprinkler ITM	FATSD	Code Complaint PMs			FATSD(1 x 1)				
Location : 079-0199 (1 item) (Total=1)											

Final Schedule

	Work Order	Description	Lead Craft	Work Type Gro
FAM Name : Escobedo,Carlos (1 item)				
1	W0216822	PM NFPA25 BLDG. 79 sprinkler ITM	FATSD	Code Complaint PMs
Location : 079A-0199 (1 item) (Total=1)				
FAM Name : Escobedo,Carlos (1 item)				
1	W0216819	PM NFPA25 BLDG. 79A sprinkler ITM	FATSD	Code Complaint PMs
Location : 080-0010 (1 item) (Total=1)				
FAM Name : Reisinger,Richard D. (1 item)				
1	W0216236	Adjust Tamper Switch for Booster Ring Sprinkler system	FATSD	CMR, Etc
Location : 082-0100 (1 item) (Total=2)				
FAM Name : Rini,Christopher G (2 items)				
1	W0217079	PM NFPA25 BLDG. 82 grid booster pump ITM (weekly)	FATSD	Code Complaint PMs
2	W0217218	Monthly PM FOR 82 TK 004	FAOMP3	Code Complaint PMs
Location : 084-0100 (1 item) (Total=1)				
FAM Name : Atkinson,Joseph (1 item)				
1	W0215791	Remove and replace all Exit lights in B84, refeed new Exit/Bug light combos from normal power source	FATSE1	CMR, Etc
Location : 084-0202 (1 item) (Total=1)				
FAM Name : Atkinson,Joseph (1 item)				
1	W0211370	Room is too bright; remove the middle bulb from overhead lighting above each desk	FAOML	CMR, Etc
Location : 084-0255 (1 item) (Total=2)				
FAM Name : Atkinson,Joseph (2 items)				
1	W0204122	Anchor -20 Freezer per engineering specification and penetration permit.	FATSC	CMR, Etc
2	W0212505	Anchor -20 Freezer per engineering specification and penetration permit.	FATSC	CMR, Etc
Location : 084-0255A (1 item) (Total=1)				
FAM Name : Atkinson,Joseph (1 item)				
1	W0219804	HVAC to diagnose alarm coming from 084-0255A freezer	FAOMH	CMR, Etc
Location : 084-0271 (1 item) (Total=1)				
FAM Name : Atkinson,Joseph (1 item)				
1	W0217360	(CHILD of W0213864) 084-0271 Walls need patching and painting after ceiling leak	FATSP	CMR, Etc
Location : 084B-0091 (1 item) (Total=1)				
FAM Name : Atkinson,Joseph (1 item)				

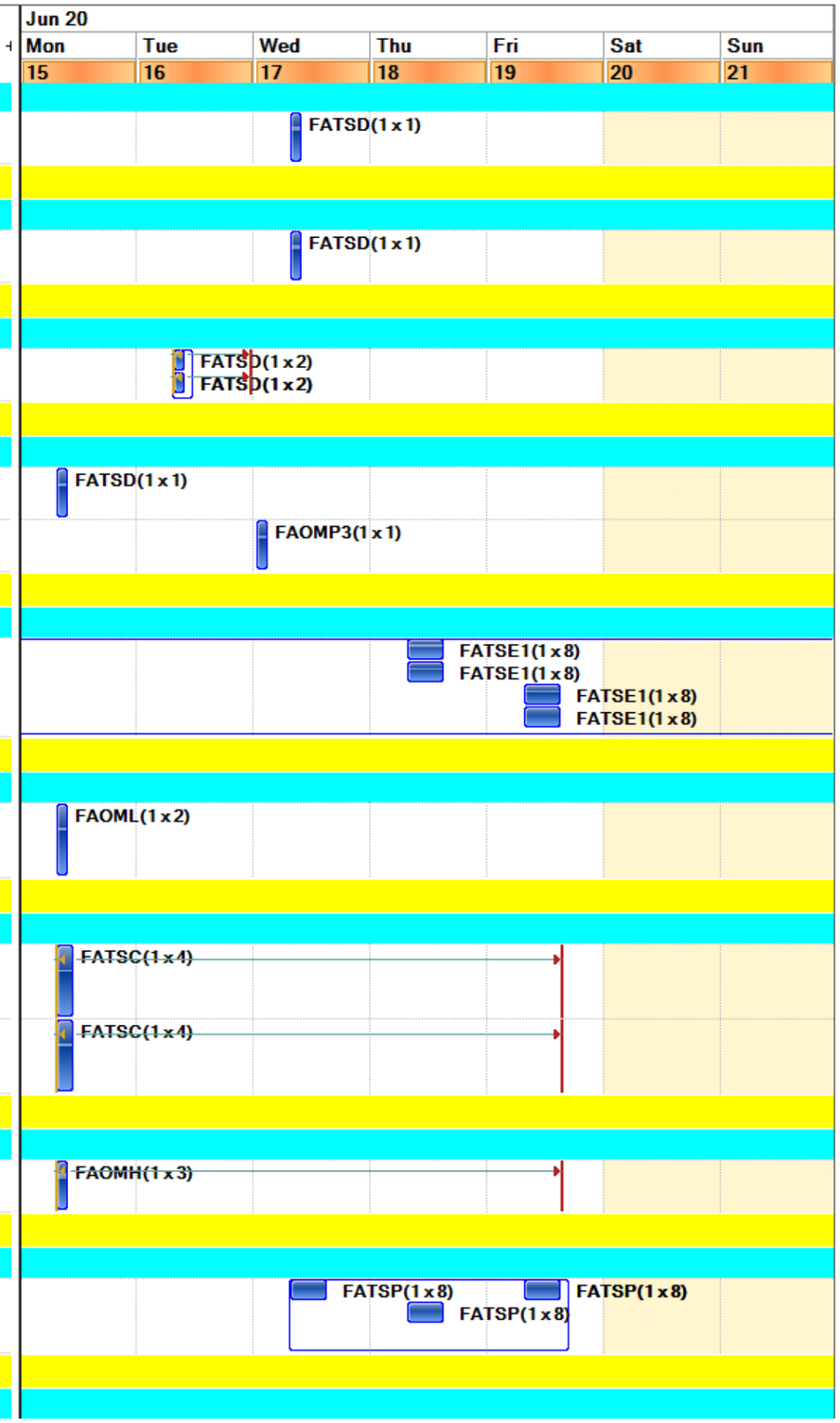

Final Schedule

	Work Order	Description	Lead Craft	Work Type Gro
1	W0218834	Bldg. 84/84B PM Monthly Vibration Survey by Vendor	FAOMP1	PMs
Location : 085-0199 (1 item) (Total=2)				
FAM Name : Atkinson,Joseph (2 items)				
1	W0218766	(Child FATSD Support) 8am Bypass and monitor fire alarm panel (FACP) during generator PM	FATSD	PMs
2	W0217963	(Parent FATSE2) Monthly, Semi A. & Annual PM of EG-096-85	FATSE2	PMs
Location : 085TK001 (1 item) (Total=1)				
FAM Name : Atkinson,Joseph (1 item)				
1	W0217244	Monthly PM FOR 85 TK 001 UST	FAOMP3	Code Complaint PMs
Location : 085TK003 (1 item) (Total=1)				
FAM Name : Atkinson,Joseph (1 item)				
1	W0217247	Monthly PM FOR 85 TK 003	FAOMP3	Code Complaint PMs
Location : 086-0199 (2 items) (Total=1)				
FAM Name : (1 item)				
1	W0220678	OCx- B86 Weekly Ongoing Monitoring	FMCS	CMR, Etc
Location : 086-ROF1 (1 item) (Total=3)				
FAM Name : Bradford,Adam B (3 items)				
1	W0214378	PM for 86 BL 007	FAOMP1	PMs
2	W0214760	PM for 86 BL 001 Check with Bldg. MGR before Work	FAOMP1	PMs
3	W0214762	PM for 86 BL 002 Check with Bldg. MGR before Work	FAOMP1	PMs
Location : 088-0181 (1 item) (Total=4)				
FAM Name : Reisinger,Richard D. (4 items)				
1	W0217229	Monthly PM for 88 EG 090	FAOMP3	Code Complaint PMs
2	W0215935	PM FOR 88 GP 055	FAOMP1	PMs
3	W0215937	PM FOR 88 GP 056	FAOMP1	PMs
4	W0216566	PM FOR 88 GP 012	FAOMP1	PMs
Location : 088-0199 (1 item) (Total=2)				
FAM Name : Reisinger,Richard D. (2 items)				
1	W0218533	Replace two (2) missing electrical box covers in Mechanical Room @ B88-0199 Roof.	FATSE1	CMR, Etc
2	W0216568	PM FOR 88 GP 036	FAOMP1	PMs

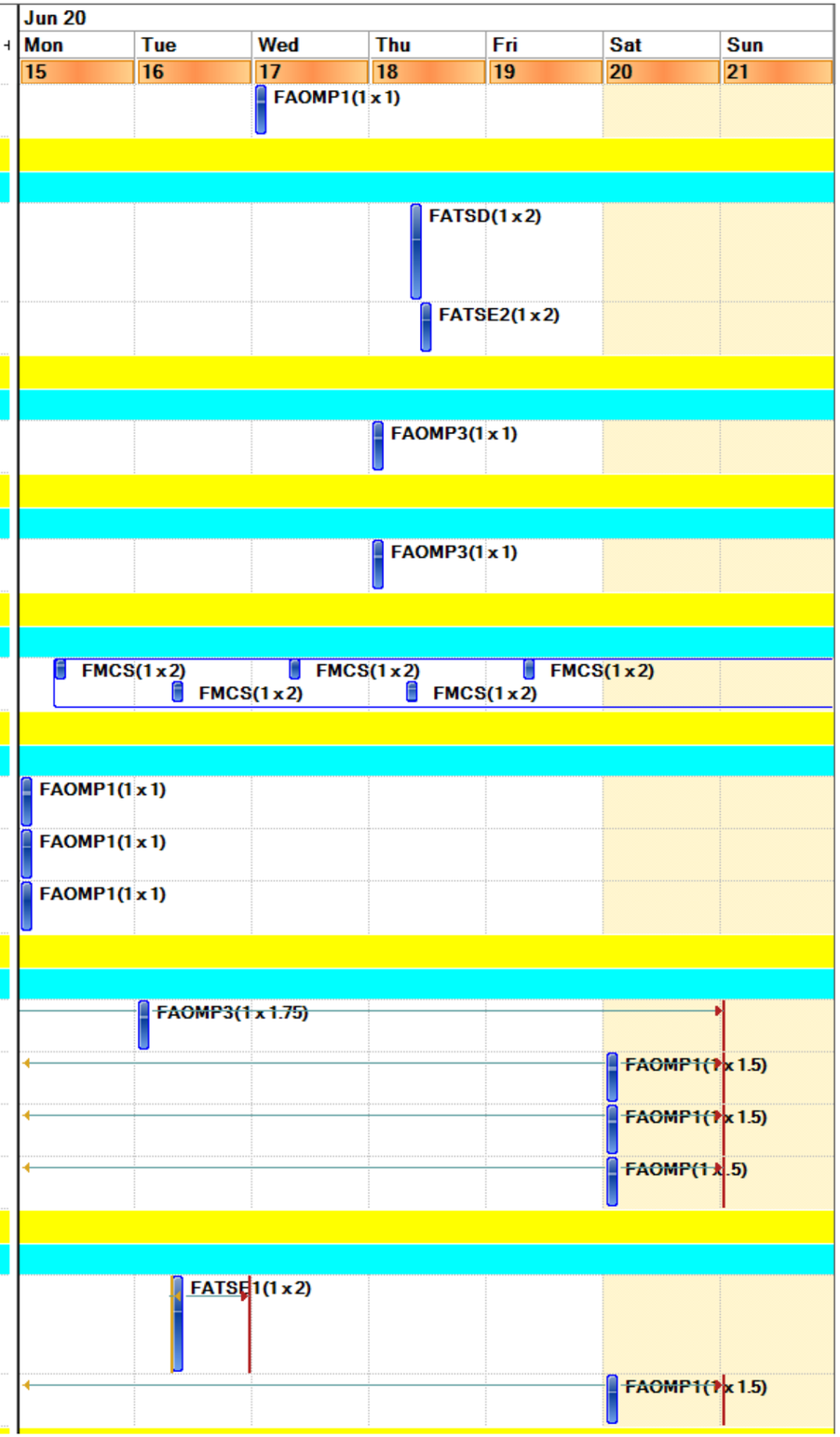

Final Schedule

	Work Order	Description	Lead Craft	Work Type Gro
Location : 088-0298 (1 item) (Total=2)				
FAM Name : Reisinger,Richard D. (2 items)				
1	W0218523	HYPERCHLORINATION FOR 88 CT 002	FAOMP1	PMs
2	W0212056	PM FOR 88 CT 002 MATL at Stores	FAOMP1	PMs
Location : 088CGT001 (1 item) (Total=1)				
FAM Name : Reisinger,Richard D. (1 item)				
1	W0218805	Bldg. 88 PM Monthly Vibration Survey by Vendor	FAOMP1	PMs
Location : 090-0011 (1 item) (Total=1)				
FAM Name : Gutierrez,Myrna (1 item)				
1	W0210899	Paint pathway of Restroom door 90-0011 for safety purposes	FATSP	CMR, Etc
Location : 090-0013 (1 item) (Total=1)				
FAM Name : Gutierrez,Myrna (1 item)				
1	W0218494	Paint pathway of Restroom Door 90-0013 for safety purposes.	FATSP	CMR, Etc
Location : 090-0026G (1 item) (Total=1)				
FAM Name : Gutierrez,Myrna (1 item)				
1	W0216772	PM NFPA72 BLDG. 90 fire alarm Audible & Function Testing	FATSD	Code Complaint PMs
Location : 090-1123 (1 item) (Total=1)				
FAM Name : Gutierrez,Myrna (1 item)				
1	W0218472	Repair hole kicked in wall @ B90-1123	FATSC	CMR, Etc
Location : 090-3122 (1 item) (Total=1)				
FAM Name : Gutierrez,Myrna (1 item)				
1	W0220640	Repair lights.	FAOML	CMR, Etc
Location : 091-0101 (1 item) (Total=2)				
FAM Name : Bradford,Adam B (2 items)				
1	W0215999	(Parent) Remove emergency station enclosures at each elevator landing and cap conduit.	FATSE1	CMR, Etc
2	W0217423	(Child) Fill in walls at the elevator landing once boxes are removed.	FATSC	CMR, Etc
Location : 091-0161 (2 items) (Total=2)				
FAM Name : (1 item)				
1	W0220672	OCx - B91 CHW Distribution SCHW BTU meter reads high, check calibration	FMCS	CMR, Etc
FAM Name : Bradford,Adam B (1 item)				

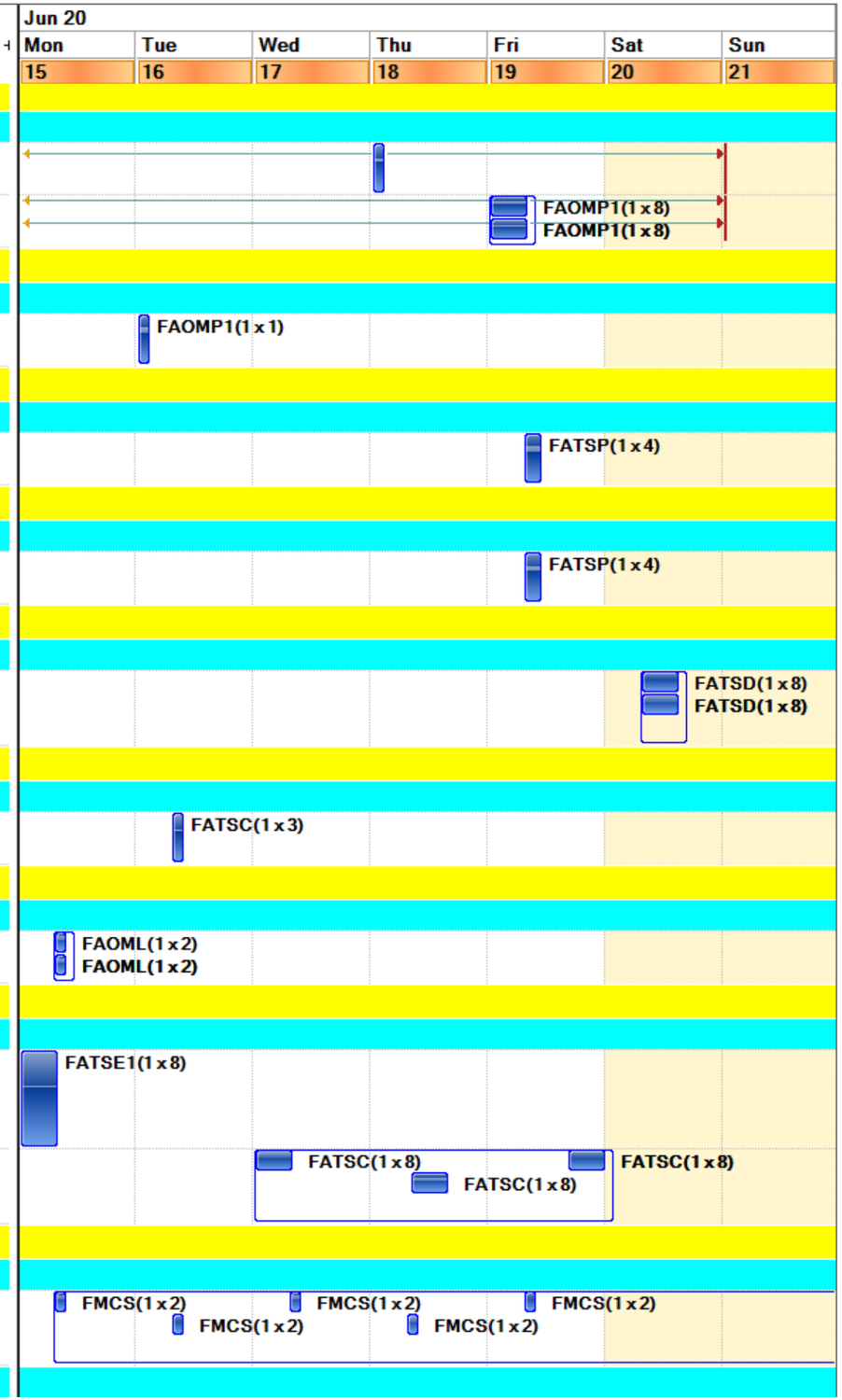

Final Schedule

	Work Order	Description	Lead Craft	Work Type Gro
1	W0220674	OCx - B91 This Work Order if for Ricky (OCx tech) to manually override pumps for program download.	FMCS	CMR, Etc
Location : 091-0199X (1 item) (Total=1)				
FAM Name : Bradford,Adam B (1 item)				
1	W0215008	Create Signage for Natural Gas Shutoffs, Bypass	FATSD	CMR, Etc
Location : 091-0470 (1 item) (Total=1)				
FAM Name : Bradford,Adam B (1 item)				
1	W0205177	Patch and paint holes left behind from toilet dispenser move.	FATSP	CMR, Etc
Location : 091U-0101 (2 items) (Total=3)				
FAM Name : (1 item)				
1	W0220671	OCx - MUP CHW Plant ARU-2 shouldn't run in partial free cooling mode	FMCS	CMR, Etc
FAM Name : Bradford,Adam B (2 items)				
1	W0213861	(Parent) Complete hydro piping inside the MUP for temp chiller per engineering specifications.	FATSF	PROJECTS
2	W0213917	(Parent) Remove and clean strainer	FAOMP1	CMR, Etc
Location : 091U-0199X (1 item) (Total=5)				
FAM Name : Bradford,Adam B (5 items)				
1	W0218522	(Child) Perform temporary chiller start up per manufacturers specifications.	FAOMH	PROJECTS
2	W0217650	(Child) Provide temp chiller start up support.	FAOMP1	PROJECTS
3	W0218519	(Child) Tie in temporary chiller to rental generator.	FATSE2	PROJECTS
4	W0217316	Monthly PM for 91U EG 001	FAOMP3	Code Complaint PMs
5	W0217318	PM FOR 91U TK 001	FAOMP3	Code Complaint PMs
Location : EMH093 (1 item) (Total=2)				
FAM Name : Schroeter,Peter James (2 items)				
1	W0219048	Assist Projects by opening EMH covers for pictures.	FATSE2	CMR, Etc
2	W0220742	Provide traffic control for high volt electricians & project personnel while opening man holes	FAOML	CMR, Etc
Location : HSITE20 (1 item) (Total=1)				

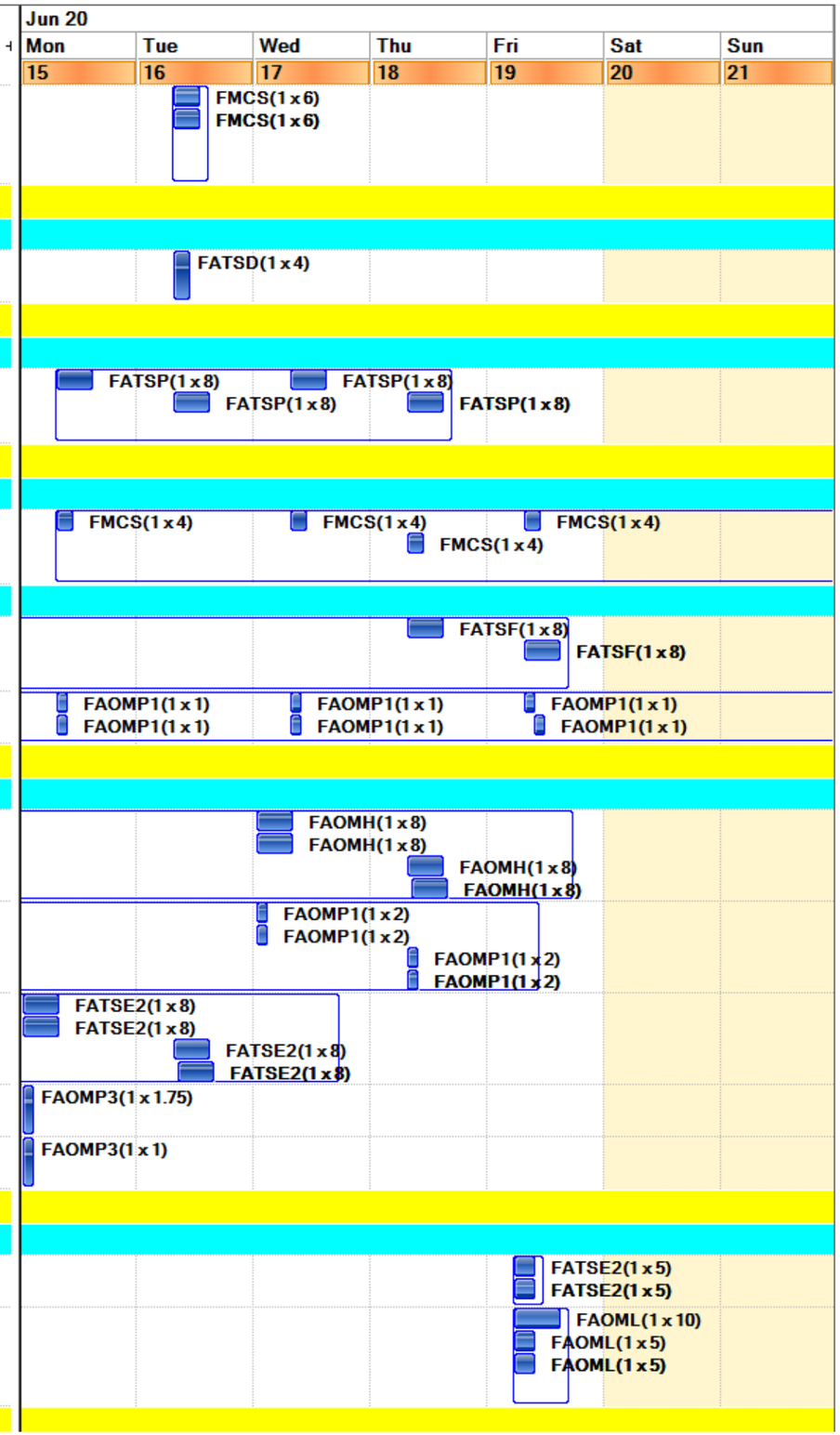

Final Schedule

	Work Order	Description	Lead Craft	Work Type Gro	Jun 20 Mon 15	Tue 16	Wed 17	Thu 18	Fri 19	Sat 20	Sun 21
FAM Name : Schroeter,Peter James (1 item)											
1	W0218975	Pressure wash shuttle stop signage and concrete bases, remove stickers.	FATSL	CMR, Etc	FATSL(1 x 8) FATSL(1 x 8) FATSL(1 x 4) FATSL(1 x 4)						
Location : HSITE2020 (1 item) (Total=4)											
FAM Name : Schroeter,Peter James (4 items)											
1	W0219046	Arrange tools and materials in and around Conex boxes located at new B31 location.	FATSR	CMR, Etc	FATSR(1 x 1) FATSR(1 x 1)		FATSR(1 x 1) FATSR(1 x 1)	FATSR(1 x 1)			
2	W0216755	(child to W0211365) PMT to barricade area around parking space B69(see attached photo).	FAOMP2	CMR, Etc	FAOMP2(1 x 1) FAOMP2(1 x 1)						
3	W0219816	(Child) Remove 10 minute parking sign and replace with carpool sign.	FATSL	CMR, Etc		FATSL(1 x 2)					
4	W0211365	Paint over "GOVT. VEH." and using provided stencil paint "RESERVED".	FATSP	CMR, Etc				FATSP(1 x 4)			
Location : HSITE2040 (1 item) (Total=1)											
FAM Name : Schroeter,Peter James (1 item)											
1	W0213692	PMT day shift to energize Grizzly Gate at 0700-1700 daily.	FAOMP1	CMR, Etc	FAOMP1(1 x 1)		FAOMP1(1 x 1) FAOMP1(1 x 1)	FAOMP1(1 x 1)	FAOMP1(1 x 1)		
Location : HSITE30 (1 item) (Total=2)											
FAM Name : Schroeter,Peter James (2 items)											
1	W0217970	Gas Switch Carb Report PM (Parent with Routes)	FATSE2	PMs			FATSE2(1 x 1)				