Work - Standard | 544 rows

	Work Order #	Description	Status	Lead Cr	FAM Name	DateTi	Oct 20 Mon 12	Tue 13	Wed 14	Thu 15	Fri 16	Sat 17	Sun 18
Location : 001-0401 (1 item) (Total=1)													
Work Type : PM-CC (1 item)													
1	W0224198	PM NFPA72 BLDG. 01 fire alarm system ITM (Donner Weekly)	WASSIGN	FATSD	Tafoya,Eric	10/16 7:00 /					FATSD(1 x 1)		
Location : 002-0130 (2 items) (Total=3)													
Work Type : AI (1 item)													
1	W0226750	Install emergency power receptacle for belly band heater at ARU-002	WASSIGN	FATSE1	Reisinger,Richard D	10/14 5:00 /			FATSE1(1 x 8) FATSE1(1 x 8) FATSE1(1 x 8)				
Work Type : PM (2 items)													
1	W0228642	02 ARU001 CHILL WATER FOR BUILDING HVAC. ; MACHINE ROOM	WASSIGN	FAOMH	Reisinger,Richard D	10/13 2:00 /		FAOMH(1 x 2)					
2	W0228644	02 ARU002 CHILL WATER FOR BUILDING HVAC. ; MACHINE ROOM	WASSIGN	FAOMH	Reisinger,Richard D	10/14 7:00 /			FAOMH(1 x 2)				
Location : 002-0315 (1 item) (Total=1)													
Work Type : SR (1 item)													
1	W0228793	Increase office temperature @ B02-0315	WASSIGN	FAOMH	Reisinger,Richard D	10/13 6:00 /		FAOMH(1 x 2)					
Location : 002-0333 (1 item) (Total=1)													
Work Type : SR (1 item)													
1	W0229291	Troubleshoot temp too high for experiment @ B02-0333 (Escort req'd)	WASSIGN	FAOMH	Reisinger,Richard D	10/13 5:00 /		FAOMH(1 x 4)					
Location : 002-0457 (1 item) (Total=1)													
Work Type : CM-R (1 item)													
1	W0229105	Troubleshoot leak to AHU @ B02-0457 10/14 @ 10:30am	WASSIGN	FAOMP1	Reisinger,Richard D	10/14 5:00 /			FAOMP1(1 x 2)				
Location : 006-1000 (1 item) (Total=1)													
Work Type : PM-C (1 item)													

Work - Standard | 544 rows

	Work Order #	Description	Status	Lead Cr	FAM Name	DateTi	Oct 20 Mon 12	Tue 13	Wed 14	Thu 15	Fri 16	Sat 17	Sun 18
1	W0229631	PM for 06 AC 006 Beamline 5.4 (GET FILTER INFO, UPDATE JOB PLAN STEPS)	WASSIGN	FAOMH	Reisinger,Richard D	10/12 7:00 /	FAOMH(1 x 3)						
Location : 007-0100 (2 items) (Total=2)													
Work Type : PM-CC (1 item)													
1	W0227075	PM NFPA72 BLDG. 7/7C fire alarm system ITM	WASSIGN	FATSD	Reisinger,Richard D	10/16 7:00 /					FATSD(1 x 1)		
Work Type : PROJ (1 item)													
1	W0227464	Daily bypass of Sprinkler systems for B07 & B07C.	INPRG	FATSD	Reisinger,Richard D	09/29 7:00 /	FATSD(1 x 2)	FATSD(1 x 2)	FATSD(1 x 2)	FATSD(1 x 2)	FATSD(1 x 2)		
Location : 007-0199 (1 item) (Total=1)													
Work Type : PM-CC (1 item)													
1	W0224695	PM FOR 07 BFP003 FR	WASSIGN	FAOMP1	Reisinger,Richard D	10/13 12:00		FAOMP1(1 x 1)					
Location : 007-ROF1 (1 item) (Total=1)													
Work Type : PM (1 item)													
1	W0225756	PM FOR 07 AC 016 (Carbon Filter)	WASSIGN	FAOMH	Reisinger,Richard D	10/13 7:00 /			FAOMH(1 x 4)				
Location : 013J-ROF1 (1 item) (Total=1)													
Work Type : PM (1 item)													
1	W0228640	Chillers - Quarterly CARB Report	WASSIGN	FAOMH	Rini,Christopher G	10/13 2:00 /		FAOMH(1 x 2)					
Location : 017-0103 (1 item) (Total=1)													
Work Type : PROJ (1 item)													
1	W0229445	PMT - Natural Gas line valve Lock out and release @ B17 for roof tear-off project	WASSIGN	FAOMP1	Reisinger,Richard D	10/15 5:00 /				FAOMP1(1 x 4)			
Location : 019A-B109 (1 item) (Total=2)													
Work Type : SR (2 items)													
1	W0226403	Move optical benches @ Birge Hall from Room 360 to Room 230	SCHD	FATSR	Tafoya,Eric	10/15 7:00 /				FATSR(1 x 8) FATSR(1 x 8) FATSR(1 x 8)			

Work - Standard | 544 rows

	Work Order #	Description	Status	Lead Cr	FAM Name	DateTi
2	W0227927	FATSL - Support Rigger's in Optical Benches (2) move from Rm. 360 to 230 on campus @ Birge Hall	SCHD	FATSR	Tafoya,Eric	10/15 7:00 /
Location : 026-0021 (1 item) (Total=1)						
Work Type : PM-CC (1 item)						
1	W0227079	PM NFPA72 BLDG. 26 fire alarm system ITM	WASSIGN	FATSD	Rini,Christopher G	10/16 7:00 /
Location : 026-ROF1 (1 item) (Total=2)						
Work Type : PM (2 items)						
1	W0227558	PM FOR 26 BL 010	WASSIGN	FAOMP1	Rini,Christopher G	10/15 12:00
2	W0227560	PM FOR 26 BL 013	WASSIGN	FAOMP1	Rini,Christopher G	10/15 12:00
Location : 028-0100 (1 item) (Total=1)						
Work Type : PM-CC (1 item)						
1	W0227081	PM NFPA72 BLDG. 28 fire alarm system ITM	WASSIGN	FATSD	Rini,Christopher G	10/16 7:00 /
Location : 030-0105 (1 item) (Total=1)						
Work Type : SR (1 item)						
1	W0226310	10/16 at 8:30 am - PMT's to provide support by escorting TSS to B30 roof for HEPA leak test	WASSIGN	FAOMP1	Rini,Christopher G	10/16 7:00 /
Location : 030-0144 (2 items) (Total=3)						
Work Type : PM (2 items)						
1	W0228646	30 ARU001 ASSEMBLED REFRIGERATION UNIT	WASSIGN	FAOMH	Rini,Christopher G	10/14 7:00 /
2	W0228648	30 ARU002 Chiller - Water Cooled Centrifugal/VFD	WASSIGN	FAOMH	Rini,Christopher G	10/14 7:00 /
Work Type : PM-CC (1 item)						
1	W0227087	PM NFPA72 BLDG. 30 fire alarm system ITM	WASSIGN	FATSD	Rini,Christopher G	10/16 7:00 /
Location : 030-0199 (2 items) (Total=2)						
Work Type : PM-CC (1 item)						

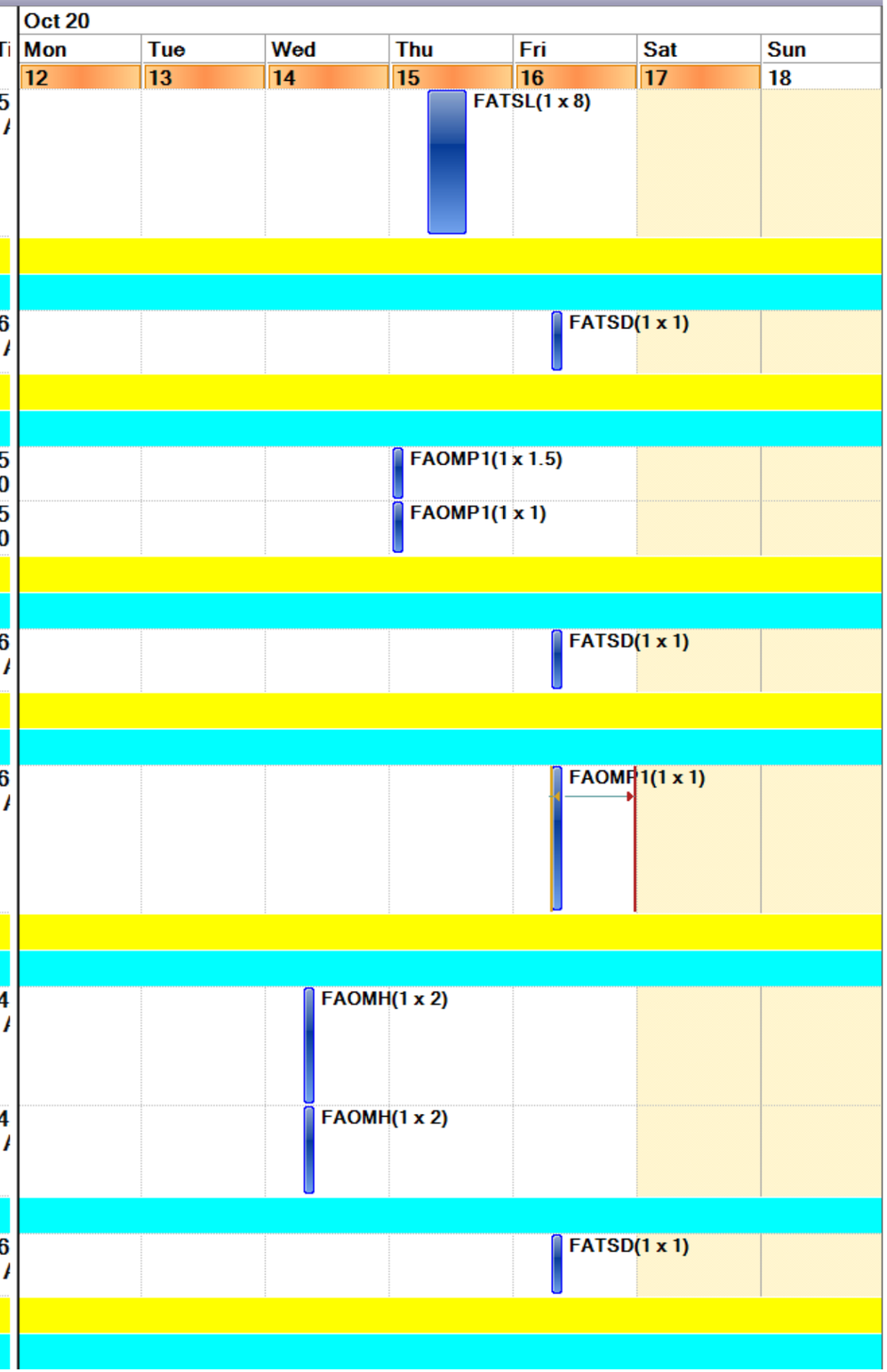

Work - Standard | 544 rows

	Work Order #	Description	Status	Lead Cr	FAM Name	DateTi
1	W0227982	ES & EW PM FOR BLDG. 30	WASSIGN	FAOMP2	Rini,Christopher G	10/12 12:00
Work Type : SR (1 item)						
1	W0226352	FMCS to troubleshoot 30-CT-001A in alarm (Tower 001A fan failed alarm)	WASSIGN	FMCS	Rini,Christopher G	10/13 7:00 /
Location : 030-0400 (1 item) (Total=1)						
Work Type : CM-R (1 item)						
1	W0226970	PMT's to troubleshoot tower water filter (30 FL 005) that is not working	WASSIGN	FAOMP1	Rini,Christopher G	10/14 7:00 /
Location : 031-0100A (1 item) (Total=1)						
Work Type : AI (1 item)						
1	W0210941	FATSF to fabricate pipe dedicated domestic water supply for the Chamber	INPRG	FATSF	Rini,Christopher G	10/08 7:00 /
Location : 033-0199X (1 item) (Total=1)						
Work Type : PM-CC (1 item)						
1	W0227984	ES & EW PM FOR BLDG. 33	WASSIGN	FAOMP2	Rini,Christopher G	10/13 12:00
Location : 033U-0101 (2 items) (Total=3)						
Work Type : PM (2 items)						
1	W0228650	33UARU001 CENTRIFUGAL CHILLER / VFD	WASSIGN	FAOMH	Rini,Christopher G	10/14 7:00 /
2	W0228652	33UARU002 CENTRIFUGAL CHILLER / VFD	WASSIGN	FAOMH	Rini,Christopher G	10/14 7:00 /
Work Type : PM-CC (1 item)						
1	W0227988	ES & EW PM FOR BLDG. 33U	WASSIGN	FAOMP2	Rini,Christopher G	10/13 12:00
Location : 046-0170 (1 item) (Total=1)						
Work Type : CM-R (1 item)						
1	W0226370	Replace burned out bulbs in vicinity of B46-0170.	WASSIGN	FAOML	Atkinson,Joseph	10/15 7:00 /
Location : 046-0204 (1 item) (Total=1)						

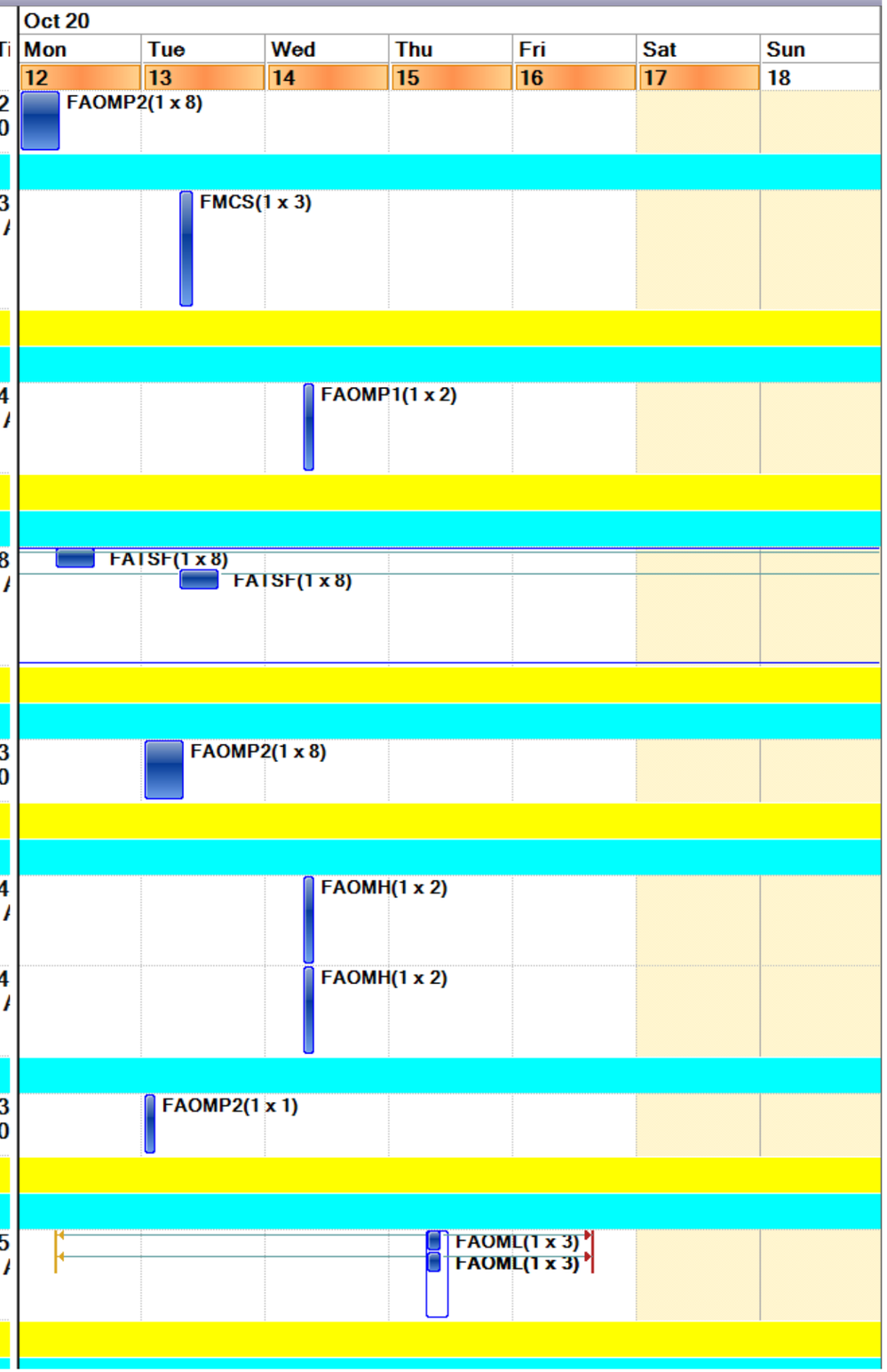

Work - Standard | 544 rows

	Work Order #	Description	Status	Lead Cr	FAM Name	DateTi	Oct 20 Mon 12	Tue 13	Wed 14	Thu 15	Fri 16	Sat 17	Sun 18
Work Type : PM-CC (1 item)													
1	W0214338	PM FOR 46 BFP005 FR Can be done any Time in the Day	WASSIGN	FAOMP1	Atkinson,Joseph	10/13 12:00		FAOMP1(1 x 1)					
Location : 047-0199 (1 item) (Total=1)													
Work Type : PM-CC (1 item)													
1	W0221474	PM FOR 47 BFP003 FR Can be done any Time in the Day	WASSIGN	FAOMP1	Atkinson,Joseph	10/13 12:00		FAOMP1(1 x 1)					
Location : 048-0105A (1 item) (Total=1)													
Work Type : PM (1 item)													
1	W0227592	PM FOR 48 BL 004	WASSIGN	FAOMP1	Reisinger,Richard D	10/16 12:00					FAOMP1(1 x 1)		
Location : 048-ROF1 (1 item) (Total=2)													
Work Type : PM (2 items)													
1	W0227775	PM FOR 48 BL 002	WASSIGN	FAOMP1	Reisinger,Richard D	10/16 12:00					FAOMP1(1 x 1)		
2	W0227777	PM FOR 48 BL 003	WASSIGN	FAOMP1	Reisinger,Richard D	10/16 12:00					FAOMP1(1 x 1)		
Location : 050-4099 (1 item) (Total=1)													
Work Type : PM-CC (1 item)													
1	W0221476	PM FOR 50 BFP004 FR	WASSIGN	FAOMP1	Escobedo,Carlos	10/13 12:00		FAOMP1(1 x 1)					
Location : 050A-0141 (1 item) (Total=1)													
Work Type : PM (1 item)													
1	W0228658	50AARU006 CHILLED WATER	WASSIGN	FAOMH	Escobedo,Carlos	10/15 11:00					FAOMH(1 x 2)		
Location : 050A-1199 (1 item) (Total=1)													
Work Type : PM-CC (1 item)													
1	W0221480	PM FOR 50ABFP004 FR	WASSIGN	FAOMP1	Escobedo,Carlos	10/13 12:00		FAOMP1(1 x 1)					
Location : 050A-4112 (1 item) (Total=1)													
Work Type : SR (1 item)													
1	W0220737	Perform rounds on portable ac unit inside Dr. Brandt's office and drain condensate tank as needed.	INPRG	FAOMP1	Escobedo,Carlos	06/11 7:00 /	FAOMP1(1 x 1)		FAOMP1(1 x 1)		FAOMP1(1 x 1)		
Location : 050B-0243 (2 items) (Total=2)													
Work Type : CM-R (1 item)													

Work - Standard | 544 rows

	Work Order #	Description	Status	Lead Cr	FAM Name	DateTi
1	W0223213	Replace leaking pump seal.	SCHD	FAOMP3	Escobedo,Carlos	10/13 8:08 I
Work Type : PM (1 item)						
1	W0228660	50BARU007 CHILLED WATER	WASSIGN	FAOMH	Escobedo,Carlos	10/15 11:00
Location : 050B-1245 (1 item) (Total=1)						
Work Type : PROJ (1 item)						
1	W0228982	Shut off smoke detectors in room 1275	INPRG	FATSD	Escobedo,Carlos	09/29 12:00
Location : 050B-1275 (1 item) (Total=1)						
Work Type : AI (1 item)						
1	W0214155	(Child) Demo and recover refrigerant; remove oil from compressors once unit is in salvage.	WASSIGN	FAOMH	Escobedo,Carlos	10/12 6:32 /
Location : 050B-1299 (1 item) (Total=1)						
Work Type : PM-CC (1 item)						
1	W0221482	PM FOR 50BBFP003 FR	WASSIGN	FAOMP1	Escobedo,Carlos	10/13 12:00
Location : 050B-2275 (1 item) (Total=1)						
Work Type : AI (1 item)						
1	W0218731	(Outage prep)Fabricate temporary plywood door for new 16" diameter move and cools exhaust tubing.	WASSIGN	FATSC	Escobedo,Carlos	10/13 2:58 /
Location : 050B-3222 (1 item) (Total=2)						
Work Type : SR (2 items)						
1	W0229314	Repair lights in the 3rd floor shower room.	WASSIGN	FAOML	Escobedo,Carlos	10/14 7:00 /
2	W0229347	Repair lights in the shower	WASSIGN	FAOML	Escobedo,Carlos	10/15 7:00 /
Location : 050B-3226 (1 item) (Total=1)						
Work Type : CM-R (1 item)						
1	W0229552	Install Hanging Wooden Bookshelves and Cork Board	WASSIGN	FATSC	Escobedo,Carlos	10/13 6:43 /
Location : 050-ROF1 (1 item) (Total=1)						

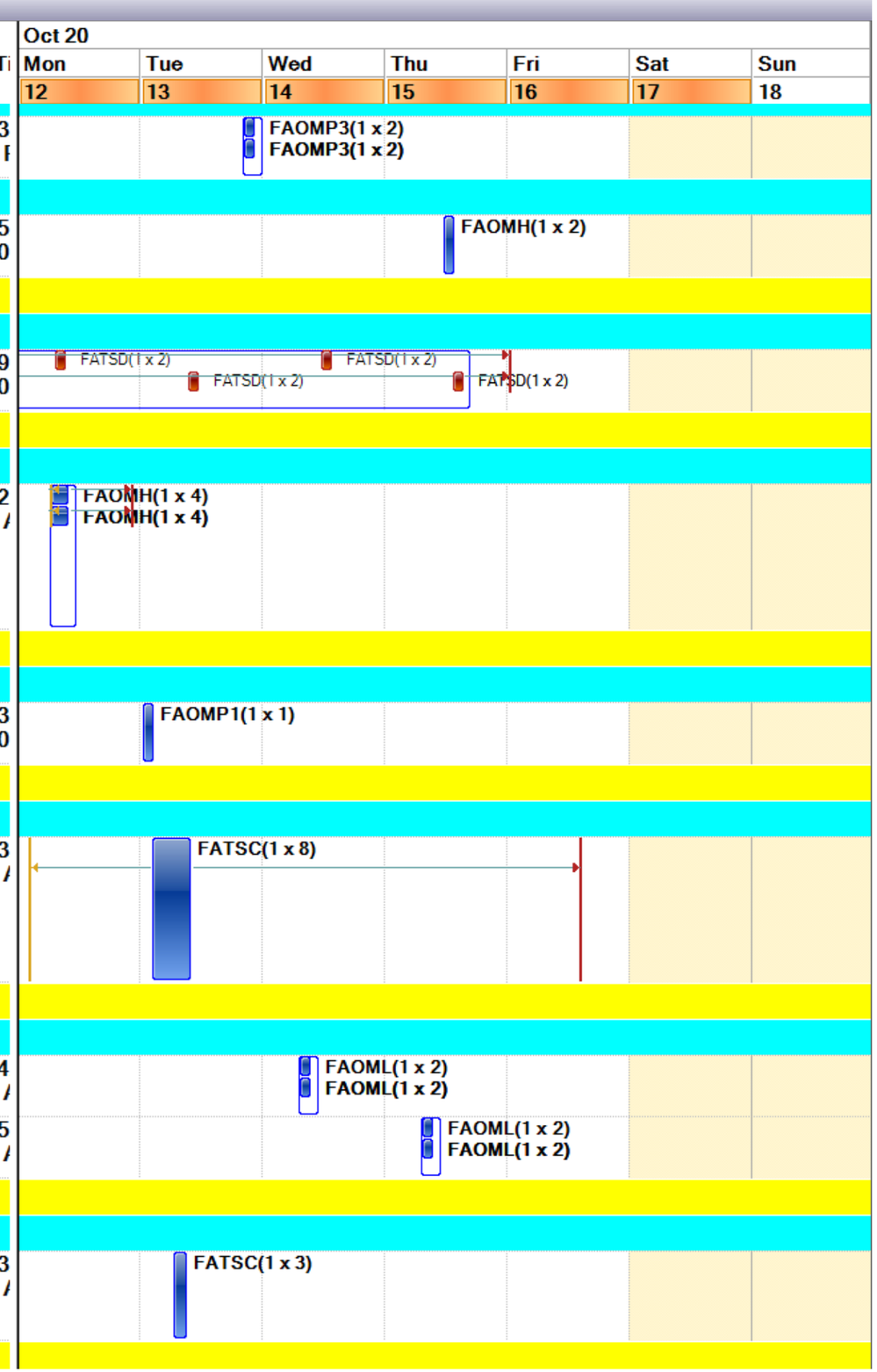

Work - Standard | 544 rows

	Work Order #	Description	Status	Lead Cr	FAM Name	DateTi	Oct 20 Mon 12	Tue 13	Wed 14	Thu 15	Fri 16	Sat 17	Sun 18
Work Type : PM (1 item)													
1	W0224688	PM FOR 50 AHU022 (Carbons) MATL Here	WASSIGN	FAOMP1	Escobedo,Carlos	10/15 12:00				FAOMP1(1 x 2)			
Location : 053-0199 (2 items) (Total=2)													
Work Type : PM-CC (1 item)													
1	W0221484	PM FOR 53 BFP002 FR	WASSIGN	FAOMP1	Reisinger,Richard D	10/13 12:00		FAOMP1(1 x 1)					
Work Type : SR (1 item)													
1	W0228767	Remove broken items outside of building in response to observation by Fire Inspector @ B53	ASSIGNED	FATSL	Reisinger,Richard D	10/12 5:00 /	FATSL(1 x 2) FATSL(1 x 2)						
Location : 055-ROF1 (1 item) (Total=7)													
Work Type : PROJ (7 items)													
1	W0226894	(Child) Filter and OA survey for smoke mitigation project	WASSIGN	FAOMH	Gutierrez,Myma	10/13 7:00 /		FAOMH(1 x 1.5)					
2	W0226948	(Child) Filter and OA survey for smoke mitigation project	WASSIGN	FAOMH	Gutierrez,Myma	10/15 7:00 /				FAOMH(1 x 1.5)			
3	W0226951	(Child) Filter and OA survey for smoke mitigation project	WASSIGN	FAOMH	Gutierrez,Myma	10/12 6:00 /	FAOMH(1 x 1.5)						
4	W0226952	(Child) Filter and OA survey for smoke mitigation project	WASSIGN	FAOMH	Gutierrez,Myma	10/12 6:00 /	FAOMH(1 x 1.5)						
5	W0226953	(Child) Filter and OA survey for smoke mitigation project	WASSIGN	FAOMH	Gutierrez,Myma	10/12 6:00 /	FAOMH(1 x 1.5)						
6	W0226954	(Child) Filter and OA survey for smoke mitigation project	WASSIGN	FAOMH	Gutierrez,Myma	10/12 6:00 /	FAOMH(1 x 1.5)						
7	W0226955	(Child) Filter and OA survey for smoke mitigation project	WASSIGN	FAOMH	Gutierrez,Myma	10/12 6:00 /	FAOMH(1 x 1.5)						
Location : 059-0198X (1 item) (Total=1)													
Work Type : PROJ (1 item)													

Work - Standard | 544 rows

	Work Order #	Description	Status	Lead Cr	FAM Name	DateTi
1	W0224248	Execute LOTO and release when work is complete.	INPRG	FATSE2	Escobedo,Carlos	08/26 5:59 /
Location : 059-1001 (1 item) (Total=3)						
Work Type : PROJ (3 items)						
1	W0229250	Monitor generator fuel level, refuel during outage.	INPRG	FAOMP1	Escobedo,Carlos	10/07 6:50 /
2	W0229252	Monitor generator fuel level, refuel during outage.	INPRG	FAOMP2	Escobedo,Carlos	10/07 10:49
3	W0229255	Rigger support deliver fuel tanker to B59 loading dock.	ASSIGNED	FATSR	Escobedo,Carlos	10/07 10:47
Location : 059-1003 (1 item) (Total=1)						
Work Type : PROJ (1 item)						
1	W0217428	Disarm fire alarm points and functions as per construction manager instructions. (On going until Nov	INPRG	FATSD	Escobedo,Carlos	08/04 7:00 /
Location : 060-0199 (1 item) (Total=2)						
Work Type : PM-CC (2 items)						
1	W0221488	PM FOR 60 BFP002 FR Do Early in the Morning	WASSIGN	FAOMP1	Gutierrez,Myma	10/13 12:00
2	W0227992	ES & EW PM FOR BLDG. 60	WASSIGN	FAOMP2	Gutierrez,Myma	10/13 12:00
Location : 062-0033 (1 item) (Total=1)						
Work Type : PM (1 item)						
1	W0228662	62 ARU007 CHILLER ; BOILER ROOM	WASSIGN	FAOMH	Tafoya,Eric	10/15 11:00
Location : 062-0101 (1 item) (Total=2)						
Work Type : PM (2 items)						
1	W0224629	PM 62 AHU002: SCHD SCISSOR LIFT, REQUIRED (Carbons) MATL Here	WASSIGN	FAOMP1	Tafoya,Eric	10/15 12:00

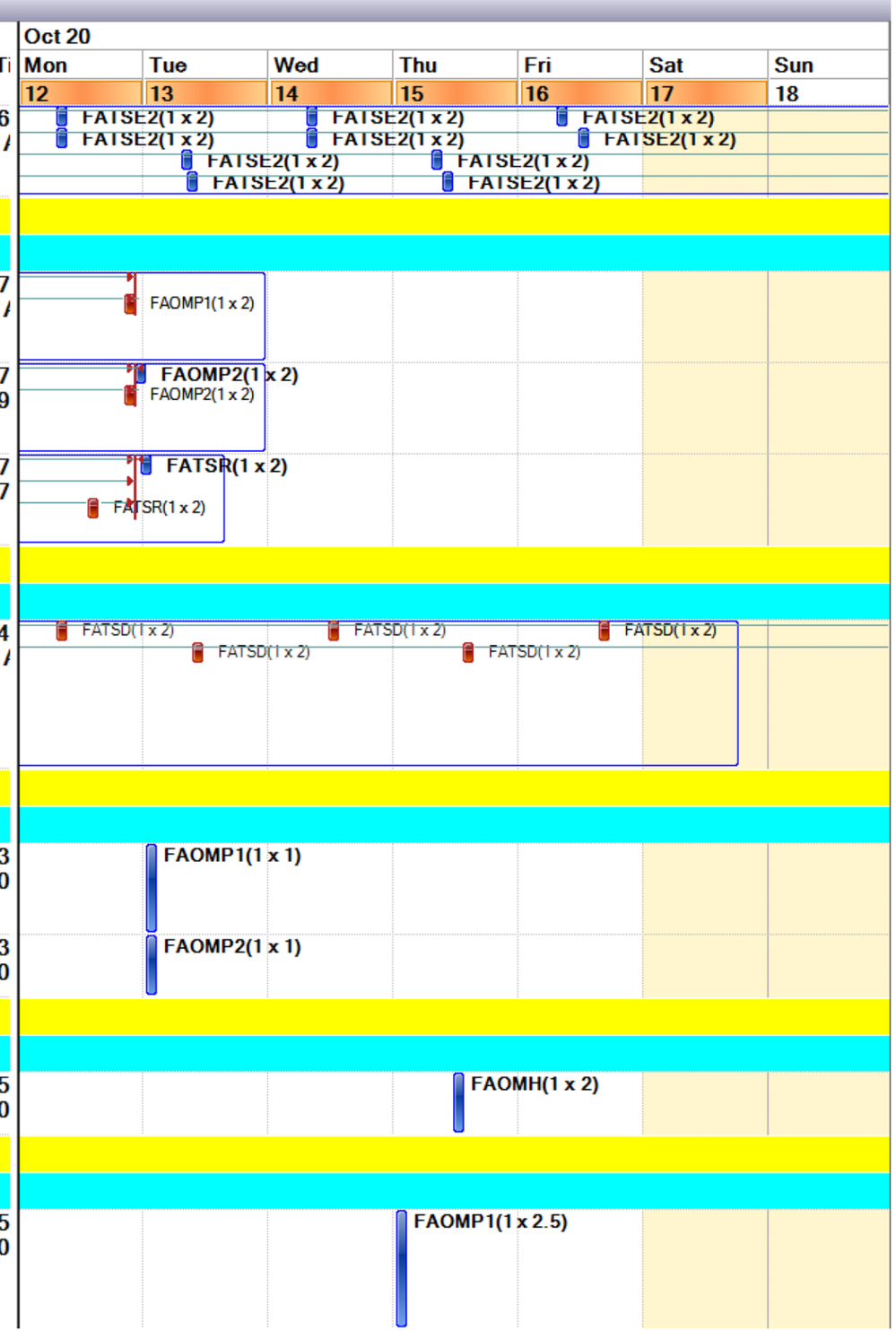

Work - Standard | 544 rows

	Work Order #	Description	Status	Lead Cr	FAM Name	DateTi	Oct 20 Mon 12	Tue 13	Wed 14	Thu 15	Fri 16	Sat 17	Sun 18
2	W0224631	PM 62 AHU003: SCHD SCISSOR LIFT, REQUIRED (Carbons) MATL Here	WASSI GN	FAOMP1	Tafoya,Eric	10/15 12:00				FAOMP1(1 x 2.5)			
Location : 062-0246 (1 item) (Total=1)													
Work Type : AI (1 item)													
1	W0200740	Install emergency circuits for research equipment in B62-246	WASSI GN	FATSE1	Tafoya,Eric	10/09 5:45 /	FATSE1(1 x 8)						
Location : 064-0142 (1 item) (Total=1)													
Work Type : SR (1 item)													
1	W0229591	(Child) Cut-off protruding bolt from previous seismic bracing	WASSI GN	FATSC	Gutierrez,Myma	10/12 6:00 /	FATSC(1 x 1)						
Location : 064C-0199 (2 items) (Total=2)													
Work Type : PM-CC (1 item)													
1	W0228836	PM for 71 GS 003	WASSI GN	FATSE2	Gutierrez,Myma	10/16 5:00 /					FATSE2(1 x 1)		
Work Type : PROJ (1 item)													
1	W0226991	LOTO Support for Contractor Work.	WASSI GN	FATSE2	Gutierrez,Myma	10/15 6:00 /				FATSE2(1 x 3)			
Location : 066-0111 (1 item) (Total=1)													
Work Type : CM-R (1 item)													
1	W0217440	Troubleshoot why refrigerant is bleeding back to the low side during the off cycle.	WASSI GN	FAOMH	Tafoya,Eric	10/14 7:00 /			FAOMH(1 x 5) FAOMH(1 x 5)				
Location : 066-0199 (1 item) (Total=3)													
Work Type : PM (3 items)													
1	W0228814	PM for 66 ADF001	WASSI GN	FATSE2	Tafoya,Eric	10/13 5:00 /		FATSE2(1 x 2)					
2	W0228896	PM for 66 PNL001	WASSI GN	FATSE2	Tafoya,Eric	10/13 5:00 /		FATSE2(1 x 3)					
3	W0228930	PM for 66 XFM215	WASSI GN	FATSE2	Tafoya,Eric	10/13 5:00 /		FATSE2(1 x 1)					
Location : 067-4220 (1 item) (Total=1)													
Work Type : AI (1 item)													

Work - Standard | 544 rows

	Work Order #	Description	Status	Lead Cr	FAM Name	DateTi	Oct 20 Mon 12	Tue 13	Wed 14	Thu 15	Fri 16	Sat 17	Sun 18
1	W0205568	Rough in stainless steel piping for new gas bottles into the fume hood.	ASSIGNED	FATSF	Tafoya,Eric	10/09 7:00 /	049844 - FATSF(1 x 8) FATSF(1 x 6)						
Location : 067-5201 (1 item) (Total=1)													
Work Type : PM (1 item)													
1	W0228742	PM 67RF005	WASSIGN	FAOMH	Tafoya,Eric	10/12 3:00 /	FAOMH(1 x 1.5)						
Location : 067-5209 (1 item) (Total=2)													
Work Type : PM (2 items)													
1	W0228744	PM 67RF007	WASSIGN	FAOMH	Tafoya,Eric	10/12 3:00 /	FAOMH(1 x 1.5)						
2	W0228746	PM 67RF008	WASSIGN	FAOMH	Tafoya,Eric	10/12 3:00 /	FAOMH(1 x 1.5)						
Location : 067-5210 (1 item) (Total=2)													
Work Type : PM (2 items)													
1	W0228748	PM 67RF009	WASSIGN	FAOMH	Tafoya,Eric	10/12 3:00 /	FAOMH(1 x 1.5)						
2	W0228750	PM 67RF010	WASSIGN	FAOMH	Tafoya,Eric	10/12 3:00 /	FAOMH(1 x 1.5)						
Location : 067-5216 (1 item) (Total=2)													
Work Type : PM (2 items)													
1	W0228754	PM 67RF012	WASSIGN	FAOMH	Tafoya,Eric	10/13 1:00 /		FAOMH(1 x 1.5)					
2	W0228756	PM 67RF013	WASSIGN	FAOMH	Tafoya,Eric	10/13 1:00 /		FAOMH(1 x 1.5)					
Location : 067-5220A (1 item) (Total=1)													
Work Type : PM (1 item)													
1	W0228764	PM 67RF017	WASSIGN	FAOMH	Tafoya,Eric	10/13 1:00 /		FAOMH(1 x 1.5)					
Location : 067-6201 (1 item) (Total=2)													
Work Type : PM (2 items)													
1	W0228740	PM 67RF003	WASSIGN	FAOMH	Tafoya,Eric	10/12 3:00 /	FAOMH(1 x 1.5)						
2	W0228752	PM 67RF011	WASSIGN	FAOMH	Tafoya,Eric	10/12 3:00 /	FAOMH(1 x 1.5)						
Location : 067-6202 (1 item) (Total=1)													
Work Type : PM (1 item)													
1	W0228758	PM 67RF014	WASSIGN	FAOMH	Tafoya,Eric	10/13 1:00 /		FAOMH(1 x 1.5)					
Location : 067-6207 (1 item) (Total=1)													

Work - Standard | 544 rows

	Work Order #	Description	Status	Lead Cr	FAM Name	DateTi
Work Type : PM (1 item)						
1	W0228760	PM 67RF015	WASSIGN	FAOMH	Tafoya,Eric	10/13 1:00 /
Location : 067-6208 (1 item) (Total=1)						
Work Type : PM (1 item)						
1	W0228762	PM 67RF016	WASSIGN	FAOMH	Tafoya,Eric	10/13 1:00 /
Location : 067A-0102 (2 items) (Total=6)						
Work Type : CM-R (3 items)						
1	W0218841	FAOMH support for Vendor to Replace VFD/Repair Chiller 1 (67AARU001)	INPRG	FAOMH	Tafoya,Eric	09/28 7:00 /
2	W0219367	(Parent)Maintain building temperature set point and secure chiller daily at 5:30pm	INPRG	FAOMH	Tafoya,Eric	06/06 6:00 /
3	W0219368	(Child) Start Chiller and monitor equipment until secured daily.	INPRG	FMCS	Tafoya,Eric	06/08 7:00 /
Work Type : PM (3 items)						
1	W0228666	67AARU001 Chiller, Water, Unit 1	WASSIGN	FAOMH	Tafoya,Eric	10/15 11:00
2	W0228668	67AARU002 Chiller, Water, Unit 2	WASSIGN	FAOMH	Tafoya,Eric	10/15 11:00
3	W0228670	67AARU003 60 Ton Chiller, Serves entire building, low load	WASSIGN	FAOMH	Tafoya,Eric	10/15 12:00
Location : 067A-0202 (1 item) (Total=5)						
Work Type : PM (5 items)						
1	W0228810	PM for 67AADF001	WASSIGN	FATSE2	Tafoya,Eric	10/13 5:00 /
2	W0228812	PM for 67AADF002	WASSIGN	FATSE2	Tafoya,Eric	10/13 5:00 /
3	W0228894	PM for 67APNL013	WASSIGN	FATSE2	Tafoya,Eric	10/13 5:00 /
4	W0228926	PM for 67AXFM550	WASSIGN	FATSE2	Tafoya,Eric	10/13 5:00 /
5	W0228928	PM for 67AXFM551	WASSIGN	FATSE2	Tafoya,Eric	10/13 5:00 /
Location : 067-ROF1 (1 item) (Total=2)						
Work Type : CM-R (2 items)						

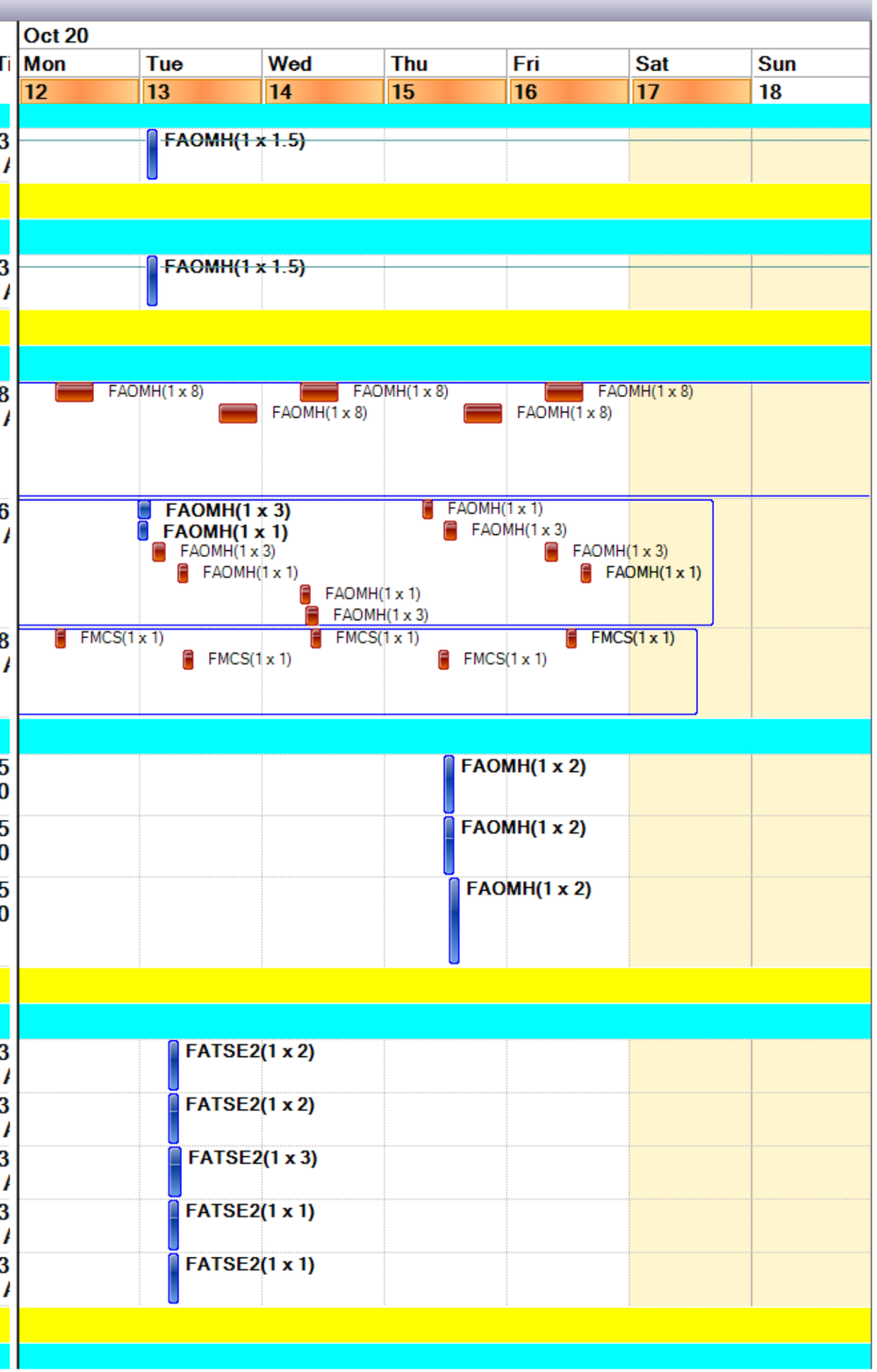

Work - Standard | 544 rows

	Work Order #	Description	Status	Lead Cr	FAM Name	DateTi	Oct 20 Mon 12	Tue 13	Wed 14	Thu 15	Fri 16	Sat 17	Sun 18
1	W0223303	Troubleshoot BL-011 going into alarm. Please perform WO first thing AM.	WASSIGN	FATSE2	Tafoya,Eric	10/16 7:00 /					FATSE2(1 x 3) FATSE2(1 x 3)		
2	W0223448	FMCS support for FATSE2 while troubleshooting BL-11 VFD causing alarms	WASSIGN	FMCS	Tafoya,Eric	10/16 7:00 /					FMCS(1 x 2)		
Location : 068-0101 (1 item) (Total=1)													
Work Type : PM-CC (1 item)													
1	W0227369	PM NFPA25 BLDG. 68 grid booster pump ITM (weekly)	WASSIGN	FATSD	Rini,Christopher G	10/12 7:00 /	FATSD(1 x 1)						
Location : 068-0199 (1 item) (Total=1)													
Work Type : PM-CC (1 item)													
1	W0227237	PM NFPA25 BLDG. 68/75F sprinkler ITM	WASSIGN	FATSD	Rini,Christopher G	10/12 7:00 /	FATSD(1 x 1)						
Location : 068TK001 (1 item) (Total=1)													
Work Type : PM-CC (1 item)													
1	W0227357	PM NFPA25 BLDG. 68 water storage tank ITM	WASSIGN	FATSD	Rini,Christopher G	10/12 7:00 /	FATSD(1 x 1)						
Location : 069-0199 (1 item) (Total=2)													
Work Type : PM-CC (2 items)													
1	W0227240	PM NFPA25 BLDG. 69 sprinkler ITM	WASSIGN	FATSD	Rini,Christopher G	10/12 7:00 /	FATSD(1 x .5)						
2	W0228000	ES & EW PM FOR BLDG. 69	WASSIGN	FAOMP2	Rini,Christopher G	10/16 12:00					FAOMP2(1 x 1.5)		
Location : 070-0109B (1 item) (Total=1)													
Work Type : SR (1 item)													
1	W0229348	Remove and re-install glassboard as close to the sealed door as possible.	WASSIGN	FATSC	Escobedo,Carlos	10/13 3:09 /		FATSC(1 x 2) FATSC(1 x 2)					
Location : 070-0134 (1 item) (Total=1)													
Work Type : SR (1 item)													
1	W0229078	Investigate no pressure on the lab nitrogen line.	WASSIGN	FAOMP1	Escobedo,Carlos	10/15 3:06 /				FAOMP1(1 x 2)			
Location : 070-0199 (1 item) (Total=1)													
Work Type : PM-CC (1 item)													

Work - Standard | 544 rows

	Work Order #	Description	Status	Lead Cr	FAM Name	DateTi	Oct 20 Mon 12	Tue 13	Wed 14	Thu 15	Fri 16	Sat 17	Sun 18
1	W0221496	PM FOR 70 BFP009 FR Do Early in the Morning	WASSIGN	FAOMP1	Escobedo,Carlos	10/13 12:00		FAOMP1(1 x 1)					
Location : 070A-0199X (1 item) (Total=2)													
Work Type : CM-R (2 items)													
1	W0219810	(Parent) Remove and replace FTU acid pump.	WASSIGN	FAOMP1	Escobedo,Carlos	10/12 3:05 /	FAOMP1(1 x 6) FAOMP1(1 x 6)						
2	W0229330	(Child) Provide LOTO and wiring support for 70A GP 028 pump replacement	WASSIGN	FATSE2	Escobedo,Carlos	10/12 3:04 /	FATSE2(1 x 2) FATSE2(1 x 2)						
Location : 070A-1199 (1 item) (Total=1)													
Work Type : PM-CC (1 item)													
1	W0224733	PM FOR 70ABFP003 FR Do Early in the Morning	WASSIGN	FAOMP1	Escobedo,Carlos	10/13 12:00		FAOMP1(1 x 1)					
Location : 070A-2248 (1 item) (Total=1)													
Work Type : CM-R (1 item)													
1	W0226505	Missing fire stopping in several vertical conduit penetrations; apply fire caulking as needed.	WASSIGN	FATSC	Escobedo,Carlos	10/12 6:58 /	FATSC(1 x 3)						
Location : 070A-2253B (1 item) (Total=1)													
Work Type : SR (1 item)													
1	W0229623	(Child) Disconnect equipment seismic bracing for shaker and freezer removal (Access required).	WREL	FATSC	Escobedo,Carlos	10/12 6:58 /	FATSC(1 x 3)						
Location : 070A-2295 (1 item) (Total=2)													
Work Type : SR (2 items)													
1	W0217563	Patch and Paint wall outside room 2275	WASSIGN	FATSP	Escobedo,Carlos	10/15 6:00 /				FATSP(1 x 8)			
2	W0217566	Patch and Paint wall outside room 2212.	WASSIGN	FATSP	Escobedo,Carlos	10/15 7:00 /				FATSP(1 x 8)			
Location : 070A-3310A (1 item) (Total=1)													
Work Type : SR (1 item)													

Work - Standard | 544 rows

	Work Order #	Description	Status	Lead Cr	FAM Name	DateTi
1	W0226506	Missing fire stopping in several vertical conduit penetrations; apply fire caulking as needed.	WASSIGN	FATSC	Escobedo,Carlos	10/12 6:00 /
Location : 070A-3329 (2 items) (Total=4)						
Work Type : CM-R (2 items)						
1	W0212153	(Parent) Replace ARU-2 crank case heater per troubleshooting findings.	WASSIGN	FAOMH	Escobedo,Carlos	08/21 7:00 /
2	W0214798	(Child) Provide remote switching and LOTO support for crank case heater replacement.	WASSIGN	FATSE2	Escobedo,Carlos	10/15 7:12 /
Work Type : SR (2 items)						
1	W0225993	Remove and replace failed circuit breaker E31A18B Circuit Breaker #1	WASSIGN	FATSE2	Escobedo,Carlos	10/07 1:00 /
2	W0229265	Remove and replace failed circuit breaker E31A18B Circuit Breaker #1	WASSIGN	FATSE1	Escobedo,Carlos	10/15 4:45 /
Location : 070A-3377A (1 item) (Total=1)						
Work Type : CM-R (1 item)						
1	W0226507	Apply fire stopping between 2 vertical pipe floor penetration inside the conference room closet.	WASSIGN	FATSC	Escobedo,Carlos	10/12 6:59 /
Location : 070A-4445 (1 item) (Total=2)						
Work Type : PM (2 items)						
1	W0227877	PM FOR 70AGP 021	WASSIGN	FAOMP1	Escobedo,Carlos	10/12 12:00
2	W0227879	PM FOR 70AGP 022	WASSIGN	FAOMP1	Escobedo,Carlos	10/12 12:00
Location : 070A-ROF1 (2 items) (Total=20)						
Work Type : PM (19 items)						
1	W0224866	PM FOR 70ABL 001A 10/14 B173 2ea, MATL Here	WASSIGN	FAOMP1	Escobedo,Carlos	10/14 12:00

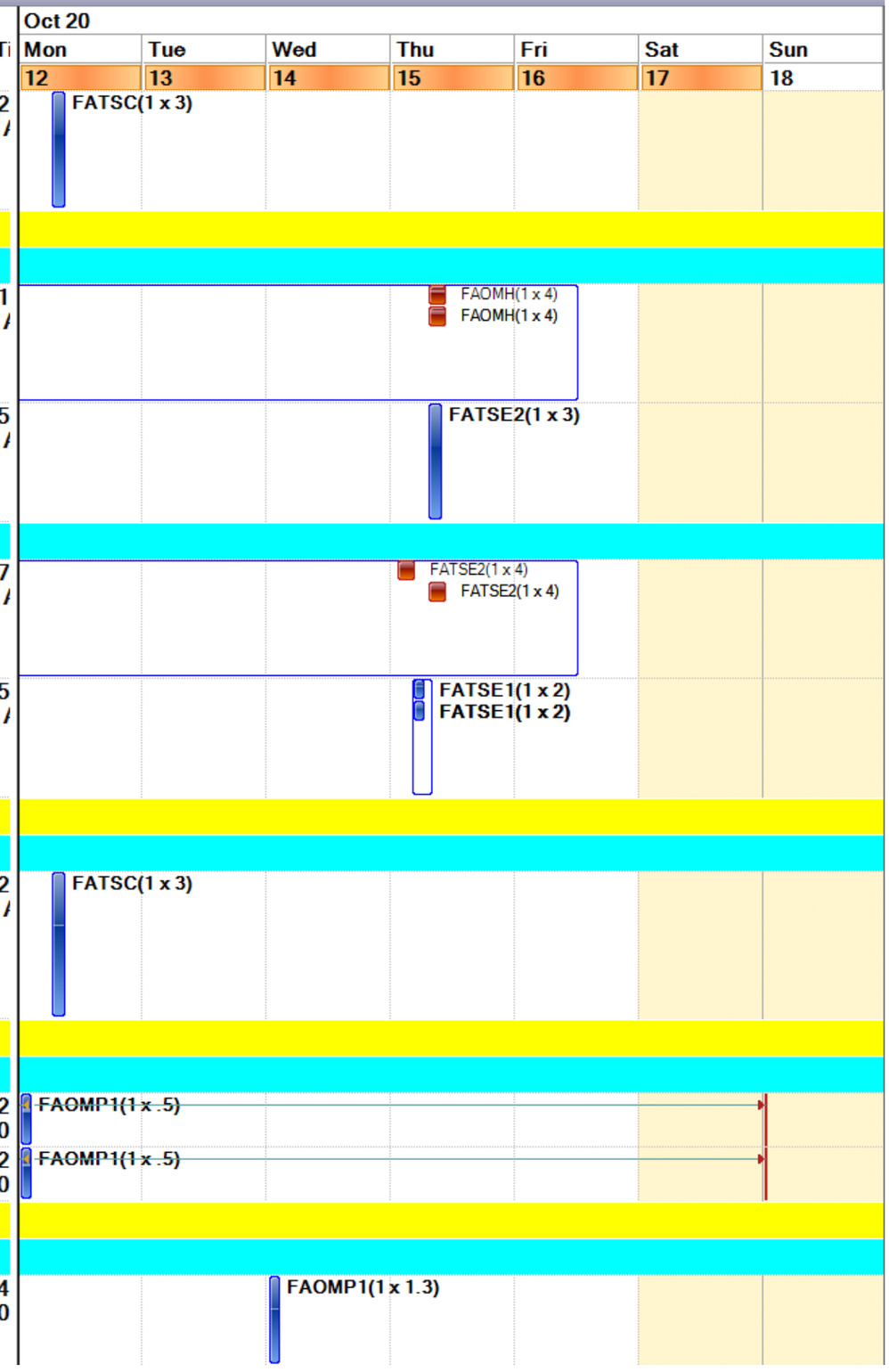

Work - Standard | 544 rows

	Work Order #	Description	Status	Lead Cr	FAM Name	DateTi	Oct 20 Mon 12	Tue 13	Wed 14	Thu 15	Fri 16	Sat 17	Sun 18
2	W0224868	PM FOR 70ABL 002A 10/14 A105 2ea, MATL Here	WASSIGN	FAOMP1	Escobedo,Carlos	10/14 12:00			FAOMP1(1 x 1.3)				
3	W0224870	PM FOR 70ABL 006 10/14 AX31 1ea, MATL Here	WASSIGN	FAOMP1	Escobedo,Carlos	10/14 12:00			FAOMP1(1 x 1.3)				
4	W0224872	PM FOR 70ABL 009 10/14	WASSIGN	FAOMP1	Escobedo,Carlos	10/14 12:00			FAOMP1(1 x 1)				
5	W0224874	PM FOR 70ABL 010 10/14	WASSIGN	FAOMP1	Escobedo,Carlos	10/14 12:00			FAOMP1(1 x 1)				
6	W0224876	PM FOR 70ABL 012 10/14 A31 1ea, MATL Here	WASSIGN	FAOMP1	Escobedo,Carlos	10/14 12:00			FAOMP1(1 x 1.3)				
7	W0224878	PM FOR 70ABL 028 10/14	WASSIGN	FAOMP1	Escobedo,Carlos	10/14 12:00			FAOMP1(1 x 1)				
8	W0224880	PM FOR 70ABL 029 10/14	WASSIGN	FAOMP1	Escobedo,Carlos	10/14 12:00			FAOMP1(1 x 1)				
9	W0224882	PM FOR 70ABL 030 10/14	WASSIGN	FAOMP1	Escobedo,Carlos	10/14 12:00			FAOMP1(1 x 1)				
10	W0224884	PM FOR 70ABL 034 10/14 A36 1ea, MATL Here	WASSIGN	FAOMP1	Escobedo,Carlos	10/14 12:00			FAOMP1(1 x 1.3)				
11	W0224886	PM FOR 70ABL 036 10/14 A36 1ea, MATL Here	WASSIGN	FAOMP1	Escobedo,Carlos	10/14 12:00			FAOMP1(1 x 1.3)				
12	W0224888	PM FOR 70ABL 039 10/14 A30 1ea, MATL Here	WASSIGN	FAOMP1	Escobedo,Carlos	10/14 12:00			FAOMP1(1 x 1.3)				
13	W0224890	PM FOR 70ABL 041 10/14	WASSIGN	FAOMP1	Escobedo,Carlos	10/14 12:00			FAOMP1(1 x 1)				
14	W0224892	PM FOR 70ABL 042 10/14 A48 1ea, Pending Materials	WASSIGN	FAOMP1	Escobedo,Carlos	10/14 12:00			FAOMP1(1 x 1.3)				
15	W0224894	PM FOR 70ABL 047 10/14	WASSIGN	FAOMP1	Escobedo,Carlos	10/14 12:00			FAOMP1(1 x 1)				
16	W0224896	PM FOR 70ABL 049 10/14 A31 1ea, Pending Materials	WASSIGN	FAOMP1	Escobedo,Carlos	10/14 12:00			FAOMP1(1 x 1.3)				
17	W0224898	PM FOR 70ABL 051 10/14 AX37 1ea, MATL Here	WASSIGN	FAOMP1	Escobedo,Carlos	10/14 12:00			FAOMP1(1 x 1.3)				

Work - Standard | 544 rows

	Work Order #	Description	Status	Lead Cr	FAM Name	DateTi	Oct 20 Mon 12	Tue 13	Wed 14	Thu 15	Fri 16	Sat 17	Sun 18
18	W0224900	PM FOR 70ABL 052 10/14 A42 1ea, MATL Here	WASSIGN	FAOMP1	Escobedo,Carlos	10/14 12:00			FAOMP1(1 x 1.3)				
19	W0224902	PM FOR 70ABL 053 10/14 A42 1ea, MATL Here	WASSIGN	FAOMP1	Escobedo,Carlos	10/14 12:00			FAOMP1(1 x 1.3)				
Work Type : PM-C (1 item)													
1	W0227131	QEW2 Support/ PMT Blower PM's at Bldg 70A 10/14	WASSIGN	FATSE2	Escobedo,Carlos	10/14 12:00			FATSE2(1 x 8) FATSE2(1 x 8)				
Location : 070-ROF1 (1 item) (Total=1)													
Work Type : PM (1 item)													
1	W0222042	PM FOR 70 BL 169	WASSIGN	FAOMP1	Escobedo,Carlos	10/14 12:00			FAOMP1(1 x .5)				
Location : 071-0199 (1 item) (Total=1)													
Work Type : PM-CC (1 item)													
1	W0228838	PM for 71 GS 002	WASSIGN	FATSE2	Atkinson,Joseph	10/16 5:00 /					FATSE2(1 x 1)		
Location : 071-0264 (1 item) (Total=1)													
Work Type : CM-R (1 item)													
1	W0228978	FAOMP1 - Empty water from catch bucket every other day	INPRG	FAOMP1	Atkinson,Joseph	09/26 7:00 /	FAOMP1(1 x 1)	FAOMP1(1 x 1)	FAOMP1(1 x 1)	FAOMP1(1 x 1)	FAOMP1(1 x 1)	FAOMP1(1 x 1)	
Location : 072C-0150A (1 item) (Total=1)													
Work Type : CM-R (1 item)													
1	W0228500	FAOML to replace light bulbs in listed areas	WASSIGN	FAOML	Tafoya,Eric	10/14 7:00 /				FAOML(1 x 2) FAOML(1 x 2)			
Location : 072C-0169 (1 item) (Total=1)													
Work Type : CM-R (1 item)													
1	W0228499	FAOML to replace light bulbs in listed areas	WASSIGN	FAOML	Tafoya,Eric	10/12 7:00 /	FAOML(1 x 2) FAOML(1 x 2)						
Location : 072C-0171 (1 item) (Total=1)													
Work Type : CM-R (1 item)													
1	W0228497	FAOML to replace light bulbs in listed areas	WASSIGN	FAOML	Tafoya,Eric	10/12 7:00 /	FAOML(1 x 2) FAOML(1 x 2)						
Location : 072C-0173 (1 item) (Total=1)													
Work Type : CM-R (1 item)													
1	W0228496	FAOML to replace light bulbs in listed areas	WASSIGN	FAOML	Tafoya,Eric	10/12 7:00 /	FAOML(1 x 2) FAOML(1 x 2)						

Work - Standard | 544 rows

	Work Order #	Description	Status	Lead Cr	FAM Name	DateTi	Oct 20 Mon 12	Tue 13	Wed 14	Thu 15	Fri 16	Sat 17	Sun 18
Location : 072E-0199 (1 item) (Total=2)													
Work Type : PM (2 items)													
1	W0228824	PM for 72 ADF001	WASSIGN	FATSE2	Tafoya,Eric	10/13 5:00 /		FATSE2(1 x 2)					
2	W0228932	PM for 72 XFM420	WASSIGN	FATSE2	Tafoya,Eric	10/13 5:00 /		FATSE2(1 x 1)					
Location : 074-0100B (1 item) (Total=1)													
Work Type : PM-CC (1 item)													
1	W0229012	PM For Building 74 Emerg. Lights and Exit Signs	WASSIGN	FAOML	Atkinson,Joseph	10/13 7:00 /		FAOML(1 x 2)					
Location : 074-0198X (1 item) (Total=2)													
Work Type : PM-CC (2 items)													
1	W0228832	PM for EC GS001	WASSIGN	FATSE2	Atkinson,Joseph	10/16 5:00 /					FATSE2(1 x 1)		
2	W0228834	PM for EC GS002	WASSIGN	FATSE2	Atkinson,Joseph	10/16 5:00 /					FATSE2(1 x 1)		
Location : 074-0199 (1 item) (Total=1)													
Work Type : PM-CC (1 item)													
1	W0228002	ES & EW PM FOR BLDG. 74	WASSIGN	FAOMP2	Atkinson,Joseph	10/14 12:00			FAOMP2(1 x 8)				
Location : 074A-0101 (1 item) (Total=1)													
Work Type : PM-CC (1 item)													
1	W0229014	PM For Building 74A Emerg. Lights and Exit Signs	WASSIGN	FAOML	Atkinson,Joseph	10/13 7:00 /		FAOML(1 x .25)					
Location : 074B-0101 (1 item) (Total=1)													
Work Type : PM-CC (1 item)													
1	W0229016	PM For Building 74B Emerg. Lights and Exit Signs	WASSIGN	FAOML	Atkinson,Joseph	10/13 7:00 /		FAOML(1 x .25)					
Location : 074-ROF1 (1 item) (Total=2)													
Work Type : PM (2 items)													
1	W0228672	74 AC018 PACAC - East Wing Labs	WASSIGN	FAOMH	Atkinson,Joseph	10/16 11:00					FAOMH(1 x 2)		
2	W0228674	74 AC019 PACAC - West Wing Labs	WASSIGN	FAOMH	Atkinson,Joseph	10/16 11:00					FAOMH(1 x 2)		
Location : 075-0199 (1 item) (Total=1)													
Work Type : PM-CC (1 item)													

Work - Standard | 544 rows

	Work Order #	Description	Status	Lead Cr	FAM Name	DateTi	Oct 20 Mon 12	Tue 13	Wed 14	Thu 15	Fri 16	Sat 17	Sun 18
1	W0227261	PM NFPA25 BLDG. 75/75A/75B/75C sprinkler ITM	WASSIGN	FATSD	Rini,Christopher G	10/12 7:00 /	FATSD(1 x .5)						
Location : 075B-0199 (1 item) (Total=1)													
Work Type : PM (1 item)													
1	W0225855	PM FOR 75B AC 008 (Carbon Filters)	WASSIGN	FAOMH	Rini,Christopher G	10/16 8:00 /					FAOMH(1 x 2.5) FAOMH(1 x 2.5)		
Location : 076-0109 (1 item) (Total=1)													
Work Type : CM-R (1 item)													
1	W0228435	PMTs to repair Plumber Snakes	WASSIGN	FAOMP1	Atkinson,Joseph	10/17 7:00 /						FAOMP1(1 x 2) FAOMP1(1 x 2)	
Location : 076-0199 (1 item) (Total=1)													
Work Type : PM-CC (1 item)													
1	W0227264	PM NFPA25 BLDG. 76/76L sprinkler ITM	WASSIGN	FATSD	Atkinson,Joseph	10/12 7:00 /	FATSD(1 x .5)						
Location : 076-0235 (1 item) (Total=2)													
Work Type : AI (2 items)													
1	W0212504	Install power in Rm235 for new AV system	WASSIGN	FATSE1	Atkinson,Joseph	10/12 7:00 /	FATSE1(1 x 8)				FATSE1(1 x 8)		
2	W0229597	Transport Scissor Lift	WASSIGN	FAOML	Atkinson,Joseph	10/12 7:00 /	FAOML(1 x 6) FAOML(1 x 6)						
Location : 077-0197 (1 item) (Total=1)													
Work Type : SR (1 item)													
1	W0224514	Safety Issue - Many bulbs out in B77 creating a slips/trips/falls hazard in var. areas. See long tex	WASSIGN	FAOML	Rini,Christopher G	10/06 7:00 /			FAOML(1 x 8) FAOML(1 x 8)		FAOML(1 x 8) FAOML(1 x 8) FAOML(1 x 8) FAOML(1 x 8)		
Location : 077-0199 (1 item) (Total=1)													
Work Type : PM-CC (1 item)													
1	W0227270	PM NFPA25 BLDG. 77 sprinkler ITM	WASSIGN	FATSD	Rini,Christopher G	10/12 7:00 /	FATSD(1 x .5)						
Location : 077-0199X (1 item) (Total=1)													
Work Type : PM (1 item)													
1	W0225871	PM FOR 77 RF 004	WASSIGN	FAOMH	Rini,Christopher G	10/13 12:00		FAOMH(1 x 1.5) FAOMH(1 x 1.5)					
Location : 077A-0103 (1 item) (Total=1)													
Work Type : SR (1 item)													

Work - Standard | 544 rows

	Work Order #	Description	Status	Lead Cr	FAM Name	DateTi	Oct 20 Mon 12	Tue 13	Wed 14	Thu 15	Fri 16	Sat 17	Sun 18
1	W0220850	Troubleshoot receptacle not working behind polishing machine	WASSIGN	FATSE1	Rini,Christopher G	10/15 5:00 /				FATSE1(1 x 3)			
Location : 077A-0199 (1 item) (Total=1)													
Work Type : PM-CC (1 item)													
1	W0227267	PM NFPA25 BLDG. 77A sprinkler ITM	WASSIGN	FATSD	Rini,Christopher G	10/12 7:00 /	FATSD(1 x .5)						
Location : 077A-ROF1 (1 item) (Total=3)													
Work Type : PM (3 items)													
1	W0228094	PM FOR 77AAHU004 Pending Materials	WASSIGN	FAOMP1	Rini,Christopher G	10/17 12:00						FAOMP1(1 x 2.5)	
2	W0228096	PM FOR 77AAHU005 Pending Materials	WASSIGN	FAOMP1	Rini,Christopher G	10/17 12:00						FAOMP1(1 x 2.5)	
3	W0228098	PM FOR 77AAHU006 Pending Materials	WASSIGN	FAOMP1	Rini,Christopher G	10/17 12:00						FAOMP1(1 x 2.5)	
Location : 077-SKID (2 items) (Total=3)													
Work Type : CM-R (1 item)													
1	W0207331	(Parent) Prepare chiller ARU004 for vendor Retubing and Provide vendor support as needed	INPRG	FAOMH	Rini,Christopher G	04/01 6:00 /	FAOMH(1 x 4)	FAOMH(1 x 8) FAOMH(1 x 8) FAOMH(1 x 4)	FAOMH(1 x 4) FAOMH(1 x 8)	FAOMH(1 x 4) FAOMH(1 x 8)	FAOMH(1 x 4) FAOMH(1 x 8)	FAOMH(1 x 8)	
Work Type : PM (2 items)													
1	W0228676	77 ARU003 TRANE CHILLER - B77 SKID IN BACK OF BLDG	WASSIGN	FAOMH	Rini,Christopher G	10/16 11:00					FAOMH(1 x 2)		
2	W0228678	77 ARU004 TRANE CHILLER - B77 SKID IN BACK OF BLDG	WASSIGN	FAOMH	Rini,Christopher G	10/16 11:00					FAOMH(1 x 2)		
Location : 078-0199 (1 item) (Total=1)													
Work Type : PM-CC (1 item)													
1	W0227273	PM NFPA25 BLDG. 78/76K sprinkler ITM	WASSIGN	FATSD	Atkinson,Joseph	10/12 7:00 /	FATSD(1 x .5)						
Location : 079-0199 (1 item) (Total=1)													
Work Type : PM-CC (1 item)													
1	W0227139	PM NFPA25 BLDG. 79 sprinkler ITM	WASSIGN	FATSD	Rini,Christopher G	10/12 7:00 /	FATSD(1 x .5)						
Location : 079A-0199 (1 item) (Total=1)													

Work - Standard | 544 rows

	Work Order #	Description	Status	Lead Cr	FAM Name	DateTi	Oct 20 Mon 12	Tue 13	Wed 14	Thu 15	Fri 16	Sat 17	Sun 18
Work Type : PM-CC (1 item)													
1	W0227136	PM NFPA25 BLDG. 79A sprinkler ITM	WASSIGN	FATSD	Rini,Christopher G	10/12 7:00 /	FATSD(1 x .5)						
Location : 082-0100 (1 item) (Total=1)													
Work Type : PM-CC (1 item)													
1	W0227381	PM NFPA25 BLDG. 82 grid booster pump ITM (weekly)	WASSIGN	FATSD	Atkinson,Joseph	10/12 7:00 /	FATSD(1 x 1)						
Location : 083-0106 (1 item) (Total=1)													
Work Type : CM-R (1 item)													
1	W0224209	FATSF to repair industrial cold water leak in crawl space above women's shower	WASSIGN	FATSF	Atkinson,Joseph	10/13 7:00 /		FATSF(1 x 8) FATSF(1 x 8) FATSF(1 x 4) FATSF(1 x 4)					
Location : 084-0399 (1 item) (Total=1)													
Work Type : CM-P (1 item)													
1	W0219064	Painters to re-finish exterior wood benches using teak oil	WASSIGN	FATSP	Atkinson,Joseph	10/12 7:00 /	FATSP(1 x 8) FATSP(1 x 8)		FATSP(1 x 8) FATSP(1 x 8) FATSP(1 x 8) FATSP(1 x 8)				
Location : 084B-0092 (1 item) (Total=2)													
Work Type : PM (2 items)													
1	W0228680	84BARU001 YORK SCREW CHILLER	WASSIGN	FAOMH	Atkinson,Joseph	10/16 11:00					FAOMH(1 x 2)		
2	W0228682	84BARU002 YORK SCREW CHILLER	WASSIGN	FAOMH	Atkinson,Joseph	10/16 11:00					FAOMH(1 x 2)		
Location : 085-0101 (1 item) (Total=2)													
Work Type : PM-CC (2 items)													
1	W0223901	PM NFPA72 BLDG. 85 & 85B fire alarm system ITM	WASSIGN	FATSD	Atkinson,Joseph	10/12 7:00 /	FATSD(1 x 8) FATSD(1 x 8)		FATSD(1 x 8) FATSD(1 x 8) FATSD(1 x 8) FATSD(1 x 8)	FATSD(1 x 8) FATSD(1 x 8) FATSD(1 x 8) FATSD(1 x 8)	FATSD(1 x 8) FATSD(1 x 8)		
2	W0224184	PM NFPA72 BLDG. 85 & 85B fire alarm A/V & Function testing	WASSIGN	FATSD	Atkinson,Joseph	10/15 7:00 /				FATSD(1 x 8)			
Location : 085-0103 (1 item) (Total=4)													
Work Type : CM-R (4 items)													
1	W0226023	PMT's to remove old motor & replace with a new one	WASSIGN	FAOMP1	Atkinson,Joseph	10/13 7:00 /		FAOMP1(1 x 4) FAOMP1(1 x 4)					

Work - Standard | 544 rows

	Work Order #	Description	Status	Lead Cr	FAM Name	DateTi
2	W0226024	PMT's to remove old motor & replace with a new one	WASSIGN	FAOMP1	Atkinson,Joseph	10/13 7:00 /
3	W0226857	FATSE2 to provide LOTO support for PMT's to replace noisy motor	WASSIGN	FATSE2	Atkinson,Joseph	10/13 7:00 /
4	W0226863	FATSE2 to provide LOTO support for PMT's to replace Motor	WASSIGN	FATSE2	Atkinson,Joseph	10/13 7:00 /
Location : 085-0199 (1 item) (Total=3)						
Work Type : PM-CC (3 items)						
1	W0223921	PM NFPA25 BLDG. 85 HEF ITM	WASSIGN	FATSD	Atkinson,Joseph	10/14 7:00 /
2	W0224085	PM NFPA25 BLDG. 85/85D wet/dry sprinkler ITM	WASSIGN	FATSD	Atkinson,Joseph	10/16 7:00 /
3	W0228014	ES & EW PM FOR BLDG. 85	WASSIGN	FAOMP2	Atkinson,Joseph	10/16 12:00
Location : 085-0301 (1 item) (Total=1)						
Work Type : SR (1 item)						
1	W0229426	PMT support for TSS annual HEPA leak test for B85 - utilize same craft person from B30 job	WASSIGN	FAOMP1	Atkinson,Joseph	10/16 7:00 /
Location : 085A-0199 (1 item) (Total=2)						
Work Type : PM-CC (2 items)						
1	W0224079	PM NFPA25 BLDG. 85A AFFF deluge ITM	WASSIGN	FATSD	Atkinson,Joseph	10/15 7:00 /
2	W0228016	ES & EW PM FOR HWHF Drum Rack Storage BLDG. 85A	WASSIGN	FAOMP2	Atkinson,Joseph	10/16 12:00
Location : 085B-0199 (1 item) (Total=1)						
Work Type : PM-CC (1 item)						
1	W0224082	PM NFPA25 BLDG. 85B sprinkler ITM	WASSIGN	FATSD	Atkinson,Joseph	10/15 7:00 /
Location : 085-ROF1 (1 item) (Total=2)						
Work Type : CM-R (2 items)						

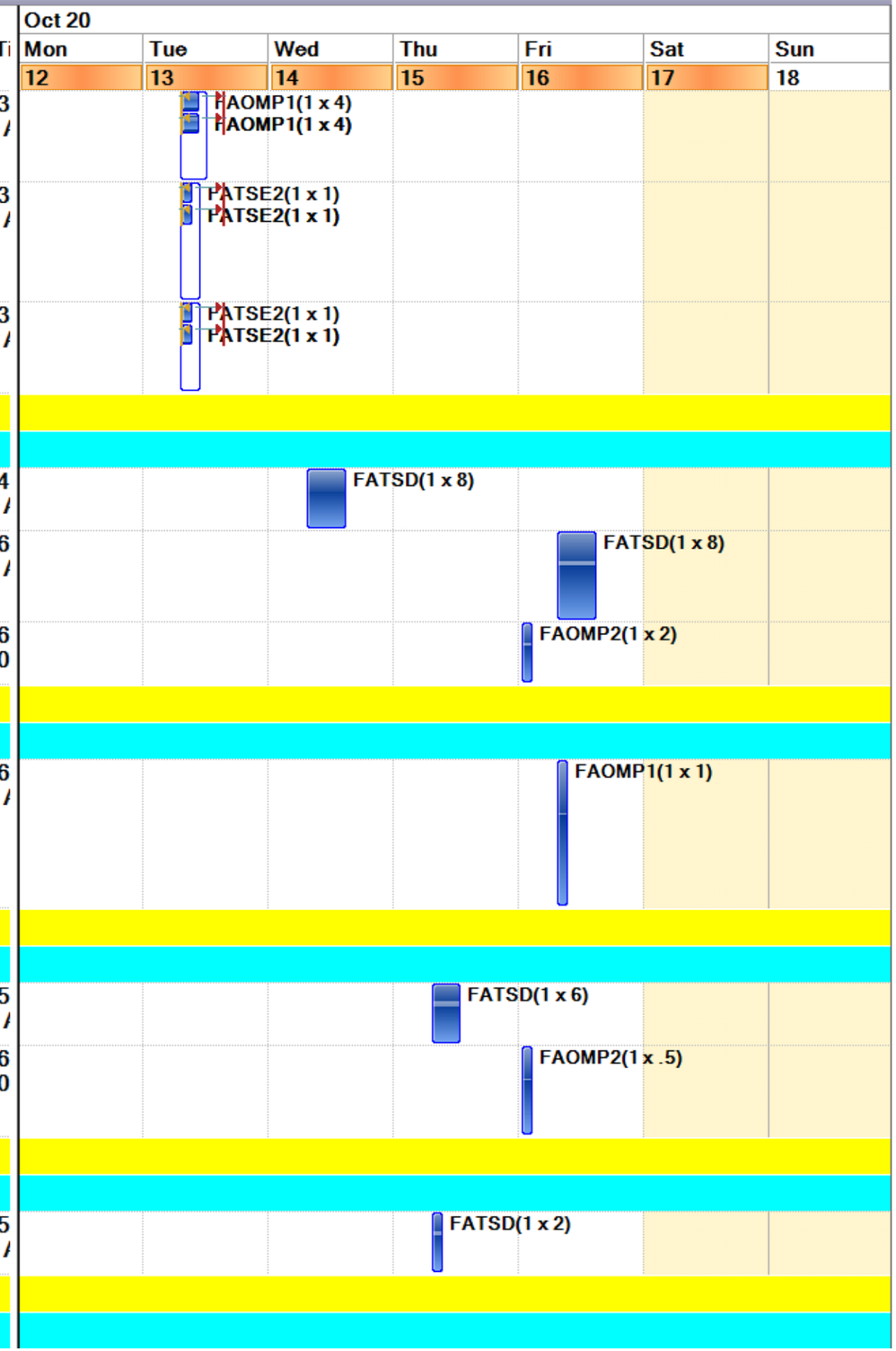

Work - Standard | 544 rows

	Work Order #	Description	Status	Lead Cr	FAM Name	DateTi
1	W0223732	PMT's to remove old motor & replace with a new one	WASSIGN	FAOMP1	Atkinson,Joseph	10/13 7:00 /
2	W0226776	FATSE2 to provide LOTO support to FAOMP1 in order to Replace Motor	WASSIGN	FATSE2	Atkinson,Joseph	10/13 7:00 /
Location : 088-0179A (1 item) (Total=1)						
Work Type : SR (1 item)						
1	W0215830	Install pennies on conduit chases in RM179A	WASSIGN	FATSE1	Gutierrez,Myma	10/14 5:00 /
Location : 088-0299 (1 item) (Total=2)						
Work Type : PM-CC (2 items)						
1	W0221541	PM FOR 88 BFP005 FR	WASSIGN	FAOMP1	Gutierrez,Myma	10/13 12:00
2	W0228020	ES & EW PM FOR BLDG. 88	WASSIGN	FAOMP2	Gutierrez,Myma	10/14 12:00
Location : 088-ROF1 (1 item) (Total=2)						
Work Type : SR (2 items)						
1	W0229120	Replace motor for 88 BL 145 - see attached quote	WASSIGN	FAOMP1	Gutierrez,Myma	10/16 5:00 /
2	W0229368	Electrical support to wire in new motor for 88 BL 145 @ B88 Roof	WASSIGN	FATSE2	Gutierrez,Myma	10/16 5:00 /
Location : 090-0026 (1 item) (Total=2)						
Work Type : CM-P (2 items)						
1	W0226975	LOTO ADF 002-90 per Switch Tag	WASSIGN	FATSE2	Gutierrez,Myma	10/12 6:00 /
2	W0226976	Join LOTO, terminate generator cables in junction box at Bank 90	WASSIGN	FATSE1	Gutierrez,Myma	10/12 7:00 /
Location : 090-0027 (1 item) (Total=1)						
Work Type : PM-CC (1 item)						
1	W0228022	ES & EW PM FOR BLDG. 90	WASSIGN	FAOMP2	Gutierrez,Myma	10/16 12:00
Location : 090-1048 (1 item) (Total=1)						
Work Type : PROJ (1 item)						

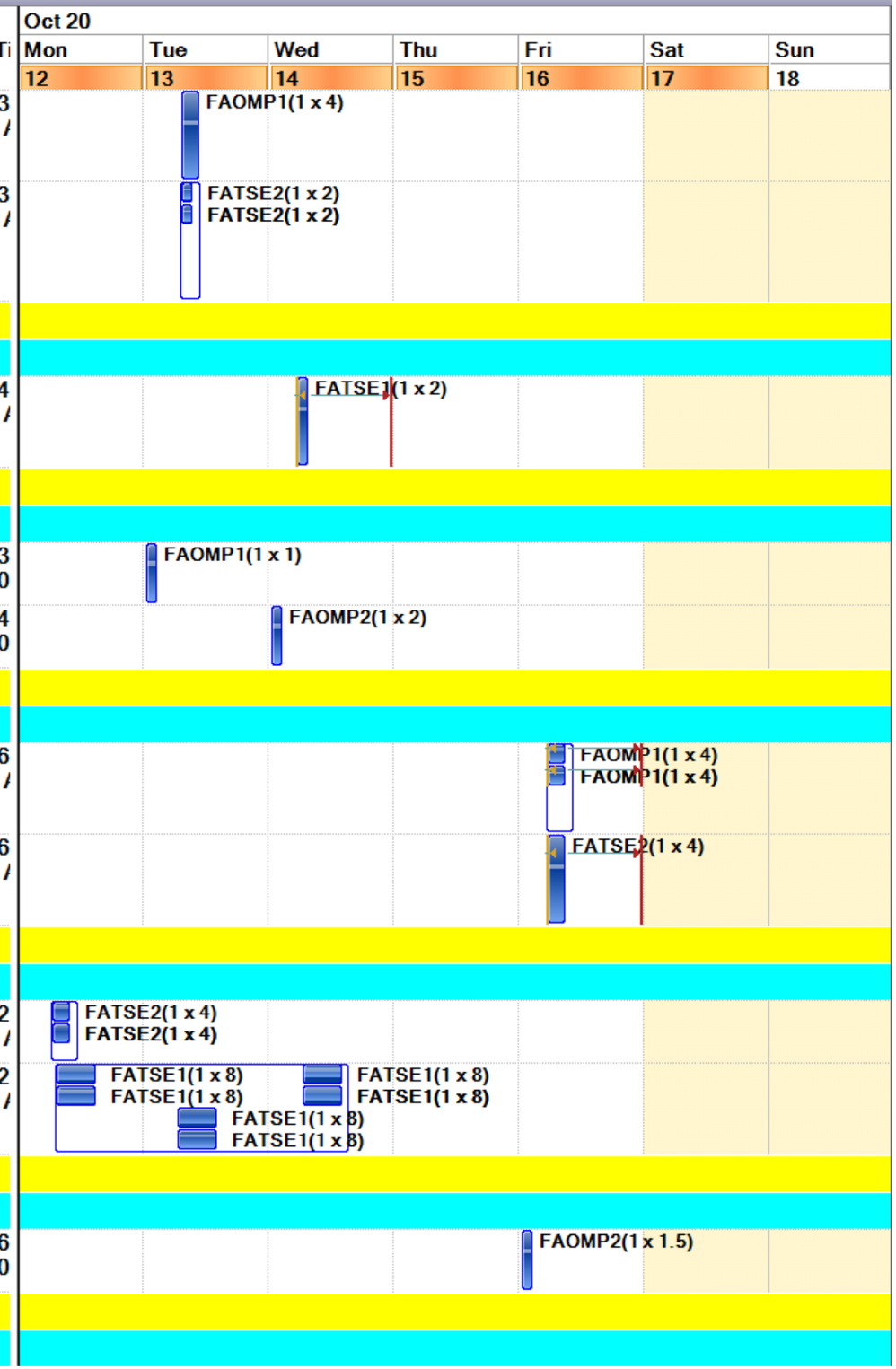

Work - Standard | 544 rows

	Work Order #	Description	Status	Lead Cr	FAM Name	DateTi	Oct 20 Mon 12	Tue 13	Wed 14	Thu 15	Fri 16	Sat 17	Sun 18
1	W0229263	Disconnect and remove old projector bracket and connection, and replacing ceiling tile	WASSI GN	FATSC	Gutierrez,Myma	10/12 6:00 /	FATSC(1 x 4)						
Location : 090-3029D (1 item) (Total=1)													
Work Type : SR (1 item)													
1	W0229431	Pick up dehumidifiers that were used for the roof leak.	WASSI GN	FAOMP1	Gutierrez,Myma	10/12 6:00 /	FAOMP1(1 x 1) FAOMP1(1 x 1)						
Location : 090-3092A (1 item) (Total=1)													
Work Type : CM-R (1 item)													
1	W0225967	Patch and Paint wall by 3092A and reattach sign.	WASSI GN	FATSP	Gutierrez,Myma	10/15 7:00 /				FATSP(1 x 8)			
Location : 090-4049A (1 item) (Total=1)													
Work Type : PM (1 item)													
1	W0214746	PM FOR 90 BL 001 B148 3ea MATL HERE	WASSI GN	FAOMP3	Gutierrez,Myma	10/15 12:00				FAOMP3(1 x 1.5) FAOMP3(1 x 1.5)			
Location : 090-4049B (1 item) (Total=1)													
Work Type : PM (1 item)													
1	W0214748	PM FOR 90 BL 002 B139 3ea MATL Here	WASSI GN	FAOMP3	Gutierrez,Myma	10/15 12:00				FAOMP3(1 x 1.3) FAOMP3(1 x 1.3)			
Location : 090-4049C (1 item) (Total=1)													
Work Type : PM (1 item)													
1	W0214750	PM FOR 90 BL 003 B144 3ea MATL HERE	WASSI GN	FAOMP3	Gutierrez,Myma	10/15 12:00				FAOMP3(1 x 1.5) FAOMP3(1 x 1.5)			
Location : 090C-0199 (1 item) (Total=2)													
Work Type : PM (2 items)													
1	W0225598	PM FOR 90CAC 004 (Carbon Filters)	WASSI GN	FAOMH	Gutierrez,Myma	10/14 7:00 /			FAOMH(1 x 2) FAOMH(1 x 2)				
2	W0225600	PM FOR 90CAC 003 (Carbon Filters)	WASSI GN	FAOMH	Gutierrez,Myma	10/14 7:00 /			FAOMH(1 x 2) FAOMH(1 x 2)				
Location : 090-ROF1 (2 items) (Total=4)													
Work Type : CM-R (1 item)													
1	W0229190	Epoxy cracks on AC 043 plastic cooling tower panels.	WASSI GN	FAOMH	Gutierrez,Myma	10/14 6:00 /			FAOMH(1 x 4)				
Work Type : PM (3 items)													

Work - Standard | 544 rows

	Work Order #	Description	Status	Lead Cr	FAM Name	DateTi
1	W0223523	PM FOR 90 AC 049 (Carbon Filter)	WASSIGN	FAOMH	Gutierrez,Myma	10/14 7:00 /
2	W0228684	90 AC 043 Air Conditioning Unit / Evaporative Condenser	WASSIGN	FAOMH	Gutierrez,Myma	10/16 11:00
3	W0228686	90 AC 044 Air Conditioning Unit / Evaporative Condenser	WASSIGN	FAOMH	Gutierrez,Myma	10/16 11:00
Location : 091-0162 (1 item) (Total=1)						
Work Type : AI (1 item)						
1	W0228771	Install Data Log meter in PNL E671A11A6A to verify capacity for 80A circuit	WASSIGN	FATSE2	Reisinger,Richard D	10/15 12:00
Location : 091-0372 (1 item) (Total=1)						
Work Type : SR (1 item)						
1	W0222631	Install feminine hygiene waste bin in single stall @ B91-0372	WASSIGN	FATSC	Reisinger,Richard D	10/14 5:00 /
Location : 091U-0101 (2 items) (Total=2)						
Work Type : CM-R (1 item)						
1	W0213917	(Parent) Remove and clean strainer	INPRG	FAOMP1	Reisinger,Richard D	05/11 6:00 F
Work Type : PROJ (1 item)						
1	W0220853	Remove LOTO procedure for Chill Water Tie-in inside IGB MUP per LOTO #3665, & Open valves	WASSIGN	FAOMP1	Reisinger,Richard D	10/12 6:00 /
Location : 977-0214 (1 item) (Total=1)						
Work Type : SR (1 item)						
1	W0228482	Transport Freezer from Room 120 loading area to Room 212 @ 977	WASSIGN	FATSR	Tafoya,Eric	10/14 12:00
Location : H (2 items) (Total=2)						
Work Type : OP (1 item)						
1	W0229625	Stage PM Material at Various Locations	WASSIGN	FAOMP1	Tafoya,Eric	10/15 12:00

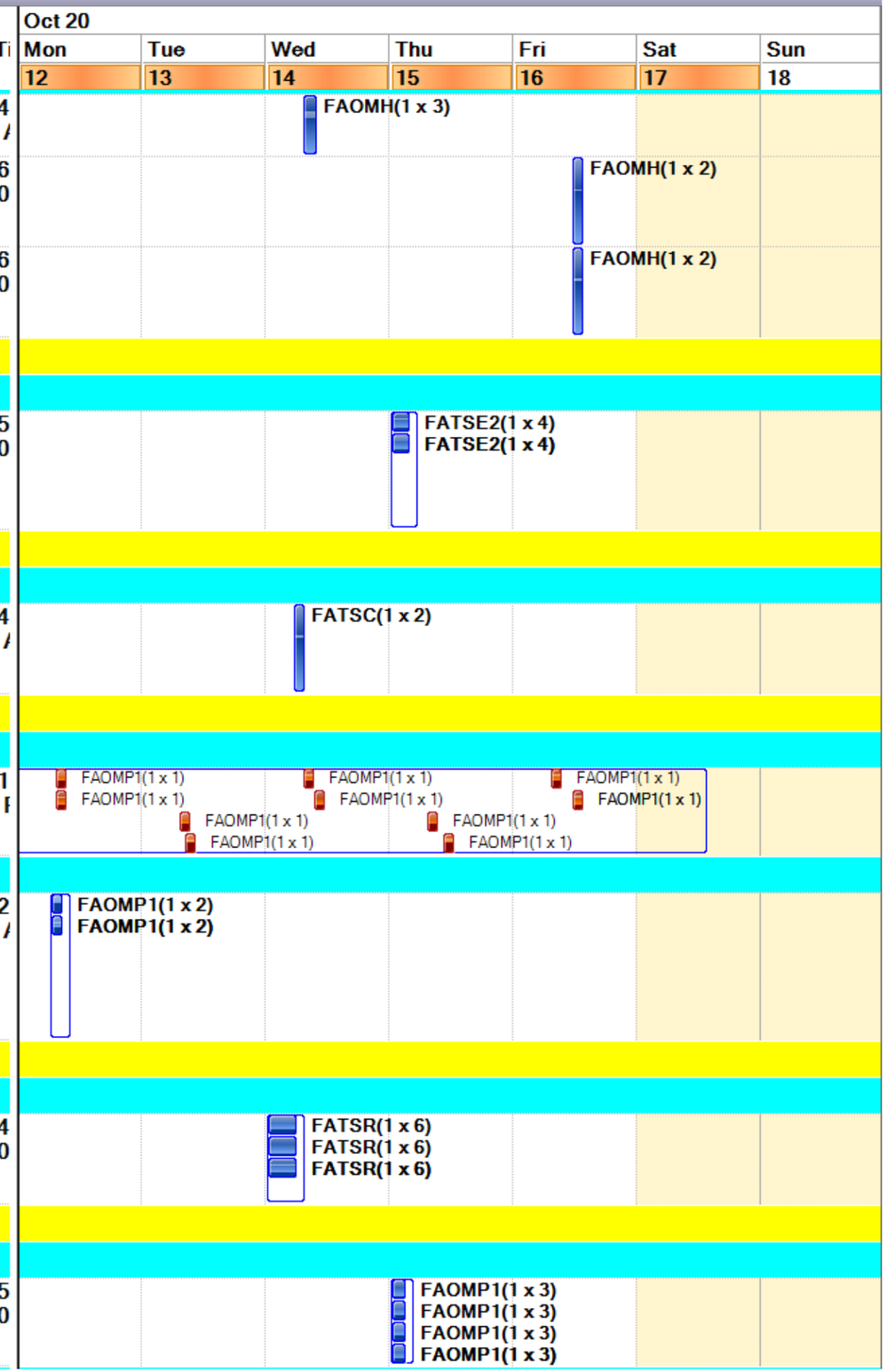

Work - Standard | 544 rows

	Work Order #	Description	Status	Lead Cr	FAM Name	DateTi	Oct 20 Mon 12	Tue 13	Wed 14	Thu 15	Fri 16	Sat 17	Sun 18
Work Type : PM (1 item)													
1	W0228638	**(Parent W.O. Only) Chillers - Quarterly CARB Report	WASSIGN	FAOMH	Tafoya,Eric	10/13 2:00 /		FAOMH(1 x 2)					
Location : HSITE2010 (1 item) (Total=1)													
Work Type : PM (1 item)													
1	W0229511	Roadway/Sidewalk/Shelter Inspection Zone 1	ASSIGNED	FATSL	Gutierrez,Myma	10/14 12:00			FATSL(1 x 8) FATSL(1 x 8)				
Location : HSITE2030 (1 item) (Total=2)													
Work Type : CM-R (2 items)													
1	W0229193	Repair broken conduit for roadway and stair lighting behind B90.	WASSIGN	FATSE1	Gutierrez,Myma	10/16 6:00 /					FATSE1(1 x 8)		
2	W0229559	Repair or replace lighting sensor at WWY079 across from B27.	WASSIGN	FAOML	Gutierrez,Myma	10/13 6:00 /		FAOML(1 x 2) FAOML(1 x 2)					
Location : HSITE2040 (1 item) (Total=1)													
Work Type : PROJ (1 item)													
1	W0221830	Provide an escort for Bailey Fence Company during lab perimeter fence assessment.	SCHD	FATSL	Gutierrez,Myma	10/14 7:00 /				FATSL(1 x 8)	FATSL(1 x 8)		
Location : HSITE3010 (1 item) (Total=1)													
Work Type : PM-C (1 item)													
1	W0229381	Fire Alarm Support for PMT BFP Fire Riser Testing 10/13	WASSIGN	FATSD	Gutierrez,Myma	10/13 12:00		FATSD(1 x 8)					
Location : HSITE3030 (1 item) (Total=1)													
Work Type : AI (1 item)													
1	W0227433	LOTO, make terminations to new vacuum pump motor.	WASSIGN	FATSE1	Gutierrez,Myma	10/12 6:00 /	FATSE1(1 x 5)						

Craft - Resource Availability | 19 rows

	Craft	Short Description	Oct 20						
			Mon	Tue	Wed	Thu	Fri	Sat	Sun
			12	13	14	15	16	17	18
1	FAOMG	Grounds	28	28	28	28	28		
2	FAOMH	HVAC Shop	-18.5	-9.5	-9	-9.5	-11		
3	FAOML	Lighting Shop	12	29.5	12	10	20		
4	FAOMP1	PMTS Day Shift	-1	-2	-6.1	1.5	15	4.5	17.5
5	FAOMP2	PMTS Swing Shif	5.18	30	30	40	18.5	24	16
6	FAOMP3	PMTS Owl Shift	22	31.5	32	23.9	34	18	6
7	FAPOW	Work Center Man							
8	FASVM	Site Util and Mair	12	20	20	20	16	8	
9	FASVO	Facilities Operati							
10	FATSC	Carpenter Shop	11	13	26	28			
11	FATSD	Maintenance Elec	-4.4	-11.6	-4.4	-12.4	-7.4		
12	FATSE	Construction Elec	16	16	16	16	16		
13	FATSE1	Construction Elec	-9.8	11.2	1.2	4.2	11.2		
14	FATSE2	Maintenance Elec	-2.4	-16.4	-6.4	-12.4	-4.4		
15	FATSF	Plumbing / Pipe F	-4	8	24	32	32		
16	FATSL	Labor Shop	12	16	-8	0	4		
17	FATSP	Paint Shop	4	4	4	-4	2		
18	FATSR	Rigging Shop	5	16	-2	-8	16		
19	FMCS	Facilities Monitor	15	12	-1	-1	-3		