Final Schedule

	Work Order	Description	Lead Craft	Work Type Gro	Jul 20 Mon 27	Tue 28	Wed 29	Thu 30	Fri 31	Aug 20 Sat 01	Sun 02
Location : 001-0401 (1 item) (Total=1)											
FAM Name : Bradford,Adam B (1 item)											
1	W0220692	PM NFPA72 BLDG. 01 fire alarm system ITM(Donner Weekly)	FATSD	Code Complaint PMs	FATSD(1 x 1)						
Location : 002-0129C (1 item) (Total=1)											
FAM Name : Reisinger,Richard D (1 item)											
1	W0219356	PM FOR 02 BL 027 A57 2ea	FAOMP1	PMs			FAOMP1(1 x 1.3)				
Location : 002-0137 (1 item) (Total=1)											
FAM Name : Reisinger,Richard D (1 item)											
1	W0219322	PM FOR 02 BL 003 (CONTACT NANO FAB LAB R137 Before Any Work) A46 2ea	FAOMP1	PMs		FAOMP1(1 x 1.3)					
Location : 002A-0199X (1 item) (Total=2)											
FAM Name : Reisinger,Richard D (2 items)											
1	W0205041	Rebuild backflow per PM findings; retest and document results when work is complete.	FAOMP1	CMR, Etc			FAOMP1(1 x 2) FAOMP1(1 x 2)				
2	W0221716	Fire Alarm support for PMT's to rebuild BFP.	FATSD	CMR, Etc			FATSD(1 x 2)				
Location : 002-ROF1 (1 item) (Total=20)											
FAM Name : Reisinger,Richard D (20 items)											
1	W0219090	PM FOR 02 BL 016 7/28	FAOMP1	PMs		FAOMP1(1 x 1)					
2	W0219092	PM FOR 02 BL 017 7/28	FAOMP1	PMs		FAOMP1(1 x 1)					
3	W0219094	PM FOR 02 BL 019 7/28 4L190 1ea.	FAOMP1	PMs		FAOMP1(1 x 1)					
4	W0219096	PM FOR 02 BL 020 7/28 3L260 1ea.	FAOMP1	PMs		FAOMP1(1 x 1)					
5	W0219318	PM FOR 02 BL 001 7/28 A48 2ea	FAOMP1	PMs		FAOMP1(1 x 1.3)					
6	W0219320	PM FOR 02 BL 002 7/28 A51 2ea	FAOMP1	PMs		FAOMP1(1 x 1.3)					
7	W0219324	PM FOR 02 BL 004 7/28 A50 2ea	FAOMP1	PMs		FAOMP1(1 x 1.3)					
8	W0219326	PM FOR 02 BL 005 7/28 A42 2ea	FAOMP1	PMs		FAOMP1(1 x 1.3)					
9	W0219328	PM FOR 02 BL 006 7/28 A40 2ea	FAOMP1	PMs		FAOMP1(1 x 1.3)					
10	W0219330	PM FOR 02 BL 007 7/28 A50 2ea	FAOMP1	PMs		FAOMP1(1 x 1.3)					
11	W0219332	PM FOR 02 BL 008 7/28 A50 2ea	FAOMP1	PMs		FAOMP1(1 x 1.3)					
12	W0219334	PM FOR 02 BL 009 7/28 A49 2ea	FAOMP1	PMs		FAOMP1(1 x 1.3)					

Final Schedule

	Work Order	Description	Lead Craft	Work Type Gro
13	W0219336	PM FOR 02 BL 010 7/28 A48 2ea	FAOMP1	PMs
14	W0219338	PM FOR 02 BL 011 7/28 A50 2ea	FAOMP1	PMs
15	W0219340	PM FOR 02 BL 012 7/28 A50 2ea	FAOMP1	PMs
16	W0219342	PM FOR 02 BL 013 7/28 A52 2ea	FAOMP1	PMs
17	W0219344	PM FOR 02 BL 014 7/28 A50 2ea	FAOMP1	PMs
18	W0219346	PM FOR 02 BL 015 7/28 A50 2ea	FAOMP1	PMs
19	W0219348	PM FOR 02 BL 018 7/28 B98 2ea	FAOMP1	PMs
20	W0221822	QEW2 Support with PMT Blower PM's at Bldg 02 7/28	FATSE2	COORD PMs
Location : 006-1000 (1 item) (Total=1)				
FAM Name : Reisinger,Richard D (1 item)				
1	W0222564	Fill stainless plugs with concrete and install inserts	FATSL	CMR, Etc
Location : 006-2221 (1 item) (Total=1)				
FAM Name : Reisinger,Richard D (1 item)				
1	W0221433	Troubleshoot exhaust pressure issue with boiler @ B06-2221	FAOMP3	CMR, Etc
Location : 007C-0199 (1 item) (Total=1)				
FAM Name : Reisinger,Richard D (1 item)				
1	W0220031	Combine and Re-Plumb Canister Inlet outside B007C	FATSF	CMR, Etc
Location : 015-0198 (1 item) (Total=1)				
FAM Name : Reisinger,Richard D (1 item)				
1	W0218551	Building Handicap Door PM Bldg. 015	FATSE2	PMs
Location : 026-0024 (1 item) (Total=1)				
FAM Name : Atkinson,Joseph (1 item)				
1	W0216235	Replace corroded Heat Detector	FATSD	CMR, Etc
Location : 026-0104 (1 item) (Total=1)				
FAM Name : Atkinson,Joseph (1 item)				
1	W0204928	(Parent) Install cantilever post and mount TV per engineering specifications and penetration permit	FATSC	CMR, Etc
Location : 026-0135 (1 item) (Total=1)				
FAM Name : Atkinson,Joseph (1 item)				

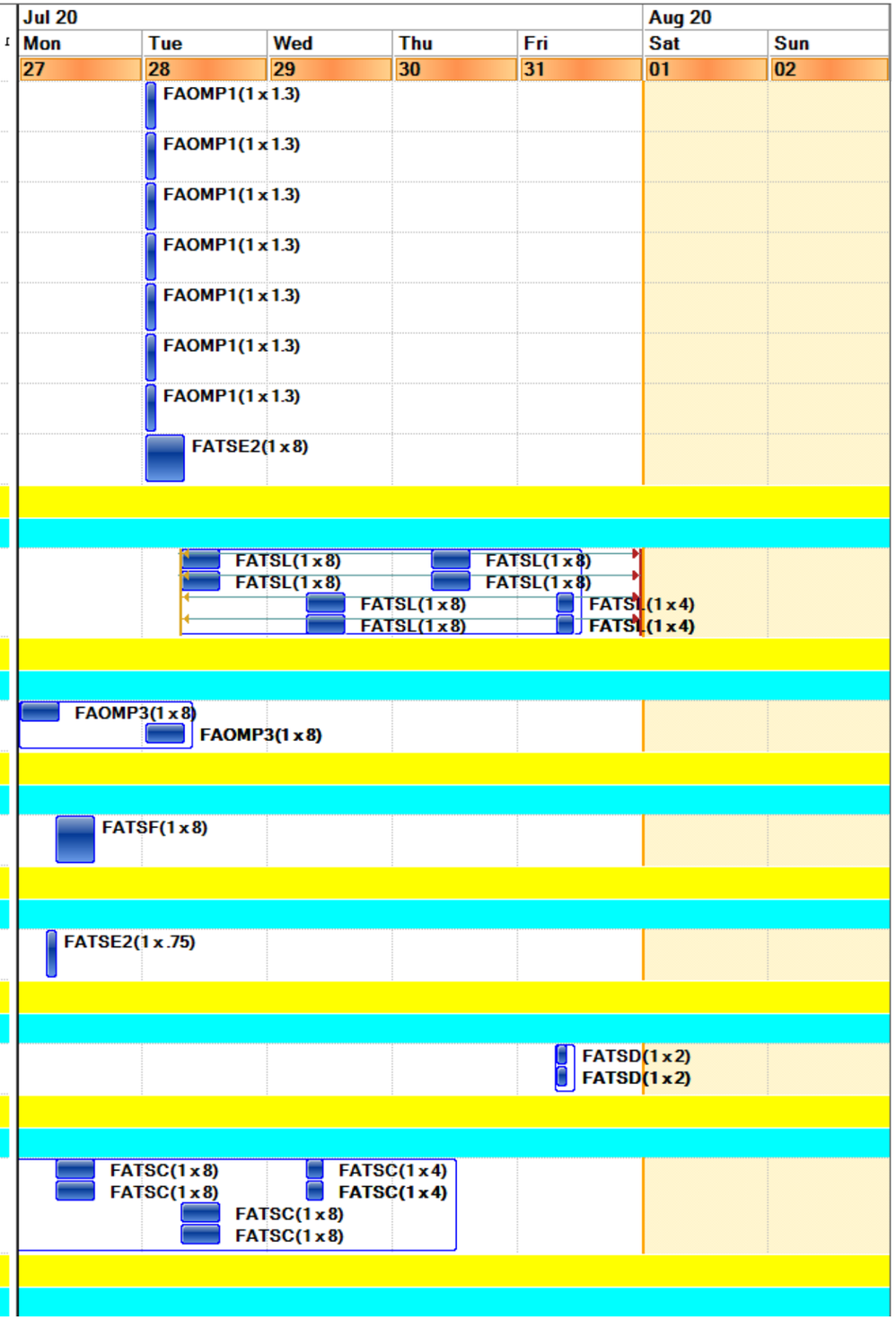

Final Schedule

	Work Order	Description	Lead Craft	Work Type Gro
1	W0218887	Carpenters to remove damaged floor tiles per listed EHS controls, then install new tiles.	FATSC	CMR, Etc
Location : 026-0140 (1 item) (Total=1)				
FAM Name : Atkinson,Joseph (1 item)				
1	W0218553	Building Handicap Door PM Bldg. 026	FATSE2	PMs
Location : 031-0100A (1 item) (Total=1)				
FAM Name : Rini,Christopher G (1 item)				
1	W0215874	Install Data Log meter in PNL72A2A16A	FATSE2	CMR, Etc
Location : 033-0101 (1 item) (Total=1)				
FAM Name : Bradford,Adam B (1 item)				
1	W0218900	FATSF BFP LEAKING- Plumbers to inspect packing & tighten	FAOMP1	CMR, Etc
Location : 033-0242 (1 item) (Total=1)				
FAM Name : Bradford,Adam B (1 item)				
1	W0205440	Connect FSD to fire alarm module and program	FATSD	CMR, Etc
Location : 033U-0101 (1 item) (Total=1)				
FAM Name : Bradford,Adam B (1 item)				
1	W0219314	PM for 33UBL 002	FAOMP1	PMs
Location : 036-0101 (1 item) (Total=1)				
FAM Name : Rini,Christopher G (1 item)				
1	W0218680	Inspection of SW-A1&A2 Bldg. 36	FATSE2	PMs
Location : 036A-0100 (1 item) (Total=1)				
FAM Name : Rini,Christopher G (1 item)				
1	W0218547	Battery Bank PM Grizzly Peak Substation 36A	FATSE2	PMs
Location : 036A-0101 (1 item) (Total=1)				
FAM Name : Rini,Christopher G (1 item)				
1	W0218549	Inspection of Grizzly Peak Substation	FATSE2	PMs
Location : 046-0192 (1 item) (Total=1)				
FAM Name : Atkinson,Joseph (1 item)				
1	W0218555	Building Handicap Door PM Bldg. 046	FATSE2	PMs
Location : 046B-0100 (1 item) (Total=1)				
FAM Name : Atkinson,Joseph (1 item)				
1	W0218557	Building Handicap Door PM Bldg. 046B	FATSE2	PMs
Location : 047-0001 (1 item) (Total=1)				
FAM Name : Atkinson,Joseph (1 item)				

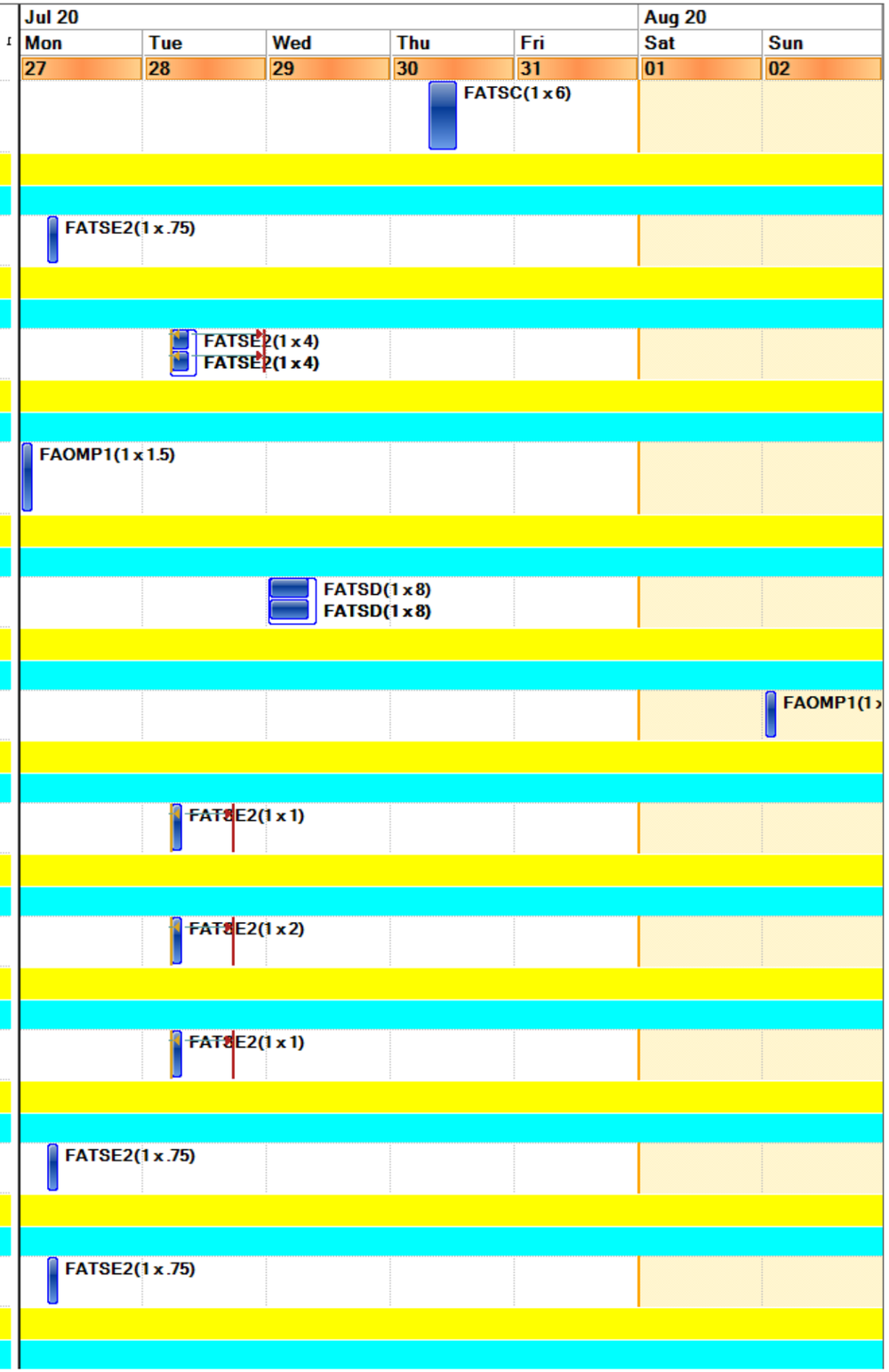

Final Schedule

	Work Order	Description	Lead Craft	Work Type Gro	Jul 20 Mon 27	Tue 28	Wed 29	Thu 30	Fri 31	Aug 20 Sat 01	Sun 02
1	W0221003	Troubleshoot MOI not responding	FATSD	CMR, Etc	FATSD(1 x 2)						
Location : 047-0116 (1 item) (Total=1)											
FAM Name : Atkinson,Joseph (1 item)											
1	W0222606	Repair lights.	FAOML	CMR, Etc	FAOML(1 x 2) FAOML(1 x 2)						
Location : 050-4009 (1 item) (Total=2)											
FAM Name : Escobedo,Carlos (2 items)											
1	W0219474	PM FOR 50 GP 010	FAOMP2	PMs						FAOMP2(1 x 1)	
2	W0219478	PM FOR 50 GP 033	FAOMP2	PMs						FAOMP2(1 x 1)	
Location : 050-4098 (1 item) (Total=1)											
FAM Name : Escobedo,Carlos (1 item)											
1	W0219476	PM FOR 50 GP 015	FAOMP2	PMs						FAOMP2(1 x .5)	
Location : 050-6041A (1 item) (Total=1)											
FAM Name : Escobedo,Carlos (1 item)											
1	W0222541	Room is too hot; troubleshoot heating and cooling for the space.	FAOMH	CMR, Etc	FAOMH(1 x 3)						
Location : 050-7101 (1 item) (Total=2)											
FAM Name : Escobedo,Carlos (2 items)											
1	W0219446	PM FOR 50 GP 036	FAOMP2	PMs						FAOMP2(1 x .5)	
2	W0219556	PM FOR 50 GP 037	FAOMP2	PMs						FAOMP2(1 x .5)	
Location : 050A-0135 (1 item) (Total=1)											
FAM Name : Escobedo,Carlos (1 item)											
1	W0214382	PM FOR 50ABL 019 A59 1ea	FAOMP2	PMs						FAOMP2(1 x 1.3)	
Location : 050A-4112 (1 item) (Total=1)											
FAM Name : Escobedo,Carlos (1 item)											
1	W0220737	Perform rounds on portable ac unit inside Dr. Brandt's office and drain condensate tank as needed.	FAOMP1	CMR, Etc	FAOMP1(1 x 1)	FAOMP1(1 x 1)	FAOMP1(1 x 1)				FAOMI
Location : 050A-7101 (1 item) (Total=1)											
FAM Name : Escobedo,Carlos (1 item)											
1	W0219140	PM FOR 50ABL 001	FAOMP2	PMs	FAOMP2(1 x .5)						
Location : 050B-0243 (1 item) (Total=1)											
FAM Name : Escobedo,Carlos (1 item)											
1	W0221297	PM FOR 50B BR 003	FAOMP3	PMs					FAOMP3(1 x 4)		
Location : 050B-ROF1 (1 item) (Total=1)											
FAM Name : Escobedo,Carlos (1 item)											

Final Schedule

	Work Order	Description	Lead Craft	Work Type Gro	Jul 20 Mon 27	Tue 28	Wed 29	Thu 30	Fri 31	Aug 20 Sat 01	Sun 02
1	W0219142	PM FOR 50BBL 006	FAOMP2	PMs	FAOMP2(1 x 1)						
Location : 050C-3397 (1 item) (Total=1)											
FAM Name : Escobedo,Carlos (1 item)											
1	W0218559	Building Handicap Door PM Bldg. 050C	FATSE2	PMs	FATSE2(1 x .75)						
Location : 050C-ROF1 (1 item) (Total=1)											
FAM Name : Escobedo,Carlos (1 item)											
1	W0220211	PM FOR 50CAHU005	FAOMP2	PMs						FAOMP2(1 x 1)	
Location : 050E-1594 (1 item) (Total=1)											
FAM Name : Escobedo,Carlos (1 item)											
1	W0218569	Building Handicap Door PM Bldg. 050E	FATSE2	PMs	FATSE2(1 x .75)						
Location : 054-0100 (1 item) (Total=1)											
FAM Name : Reisinger,Richard D (1 item)											
1	W0220973	Cut and cap cast iron fitting in the basement.	FATSF	CMR, Etc	FATSF(1 x 2)						
Location : 054-0101 (1 item) (Total=1)											
FAM Name : Reisinger,Richard D (1 item)											
1	W0218561	Building Handicap Door PM Bldg. 054	FATSE2	PMs	FATSE2(1 x .75)						
Location : 054-0111 (1 item) (Total=1)											
FAM Name : Reisinger,Richard D (1 item)											
1	W0220963	Every end of the day on Fridays for 8 weeks - pour 1 gal of de-grease on floor drain(clean-out) to r	FATSF	CMR, Etc					FATSF(1 x 1)		
Location : 055-ROF1 (1 item) (Total=1)											
FAM Name : Gutierrez,Myrna (1 item)											
1	W0222641	Planners scope: Repair/replace condensate drain line for 55 AC 037. Install unions to facilitate acc	FATSF	CMR, Etc	FATSF(1 x 2.5)						
Location : 058-0101 (1 item) (Total=1)											
FAM Name : Atkinson,Joseph (1 item)											
1	W0222602	Repair lights.	FAOML	CMR, Etc	FAOML(1 x 2) FAOML(1 x 2)						
Location : 058A-0002 (1 item) (Total=1)											
FAM Name : Atkinson,Joseph (1 item)											
1	W0213684	FATSD REPLACE OLD SDS 2FL	FATSD	CMR, Etc					FATSD(1 x 3) FATSD(1 x 3)		
Location : 059-0199X (1 item) (Total=2)											
FAM Name : Schroeter,Peter James (2 items)											
1	W0222611	LOTO support for contractor work	FATSE2	PROJECTS	FATSE2(1 x 3)						

Final Schedule

	Work Order	Description	Lead Craft	Work Type Gro
2	W0222560	Install Ground clusters in cubicles and LOTO support for contractor work activities.	FATSE2	PROJECTS
Location : 059-1003 (1 item) (Total=1)				
FAM Name : Schroeter,Peter James (1 item)				
1	W0217428	Disarm fire alarm points and functions as per construction manager instructions. (On going until Nov	FATSD	PROJECTS
Location : 059-1201 (1 item) (Total=1)				
FAM Name : Schroeter,Peter James (1 item)				
1	W0221007	Troubleshoot settings for VFD 59-VFD-014 located in B59 Mech Level	FATSE2	CMR, Etc
Location : 059-2102 (1 item) (Total=1)				
FAM Name : Schroeter,Peter James (1 item)				
1	W0223196	LOTO support for contractor work	FATSE2	PROJECTS
Location : 061-0101 (1 item) (Total=2)				
FAM Name : Atkinson,Joseph (2 items)				
1	W0193123	Install walkway to building 61 to the generator pad.	FATSL	CMR, Etc
2	W0211844	(Child) FATSD - Install New doorway to building 61 on the generator pad side	FATSD	CMR, Etc
Location : 062-0194 (1 item) (Total=1)				
FAM Name : Tafoya,Eric (1 item)				
1	W0213698	Replace old Smoke Detectors that are difficult to activate and reset	FATSD	CMR, Etc
Location : 062F-0100 (1 item) (Total=2)				
FAM Name : Tafoya,Eric (2 items)				
1	W0219470	PM FOR 62F GP 001	FAOMP2	PMs
2	W0219472	PM FOR 62F GP 002	FAOMP2	PMs
Location : 064-0199 (1 item) (Total=1)				
FAM Name : Gutierrez,Myrna (1 item)				
1	W0220794	Prepare Bank 511 for demo. Survey and remove any needed spare parts.	FATSE2	PROJECTS
Location : 064C-ROF1 (1 item) (Total=1)				
FAM Name : Gutierrez,Myrna (1 item)				

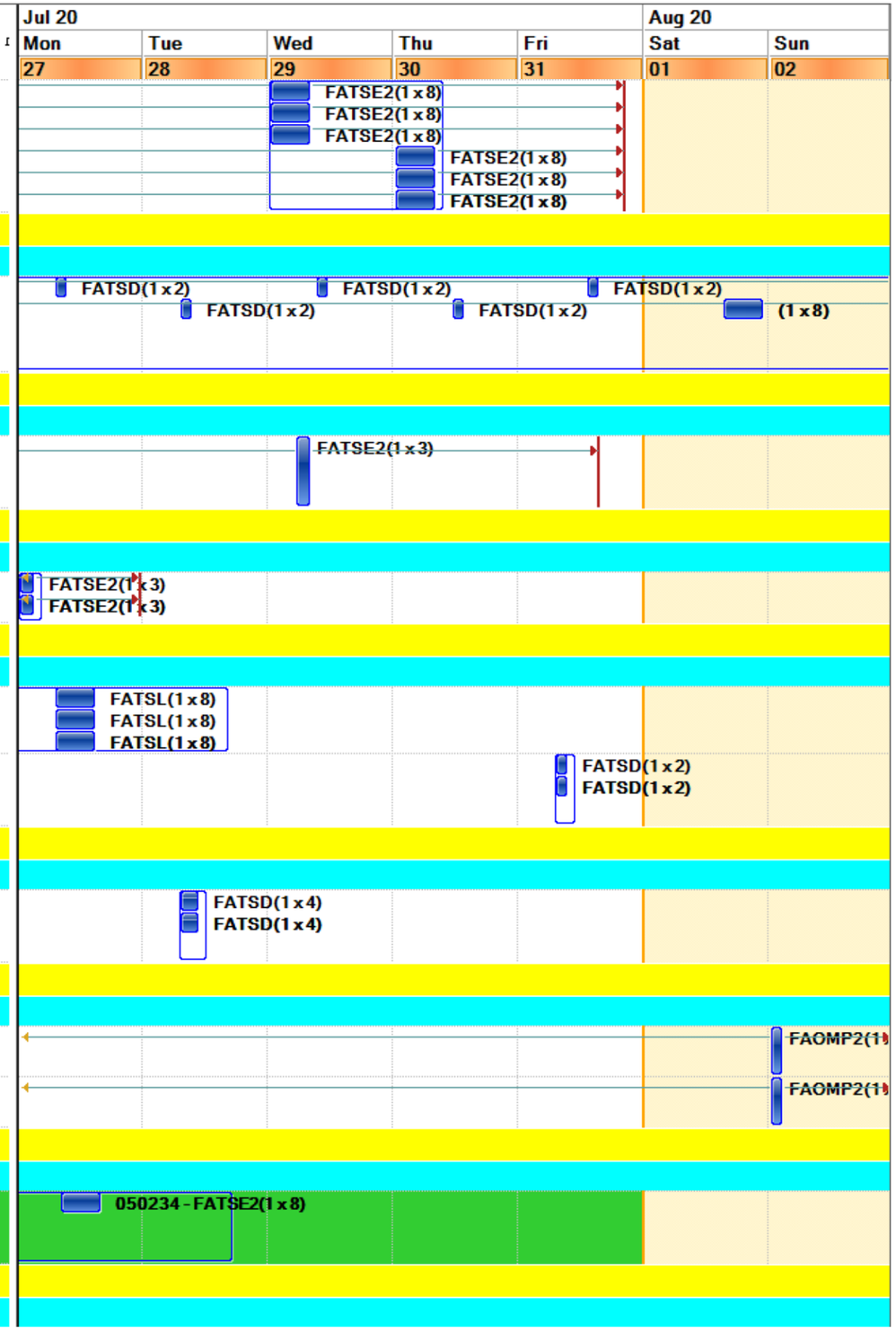

Final Schedule

	Work Order	Description	Lead Craft	Work Type Gro	Jul 20 Mon 27	Tue 28	Wed 29	Thu 30	Fri 31	Aug 20 Sat 01	Sun 02
1	W0223301	(Child) SW-A6 line 1: Post buildings for the SW-A6 line 1 outage scheduled for 8/22.	FAOMP1	CMR, Etc				FAOMP1(1 x 2) FAOMP1(1 x 2)			
Location : 066-0284 (1 item) (Total=1)											
FAM Name : Tafoya,Eric (1 item)											
1	W0213681	Replace (10) old Smoke Detectors that have trouble resetting after activation	FATSD	CMR, Etc	FATSD(1 x 8) FATSD(1 x 8)		FATSD(1 x 4) FATSD(1 x 4)				
Location : 066-0481 (1 item) (Total=1)											
FAM Name : Tafoya,Eric (1 item)											
1	W0213679	Replace (4) old Smoke Detectors that have trouble resetting panel after activation	FATSD	CMR, Etc				FATSD(1 x 5) FATSD(1 x 5)			
Location : 067-0199X (1 item) (Total=1)											
FAM Name : Tafoya,Eric (1 item)											
1	W0223306	FMCS - Extend Occupancy schedule to comply with COVID-19	FMCS	CMR, Etc	FMCS(1 x 2)						
Location : 067-3087 (1 item) (Total=1)											
FAM Name : Tafoya,Eric (1 item)											
1	W0213817	Troubleshoot Door Magnet not holding door open.	FATSD	CMR, Etc				FATSD(1 x 4) FATSD(1 x 4)			
Location : 067-5097 (1 item) (Total=1)											
FAM Name : Tafoya,Eric (1 item)											
1	W0218567	Building Handicap Door PM Bldg. 067	FATSE2	PMs	FATSE2(1 x .75)						
Location : 067-6209 (1 item) (Total=1)											
FAM Name : Tafoya,Eric (1 item)											
1	W0213078	Fire Alarm Crew to disconnect monitoring points for O2 sensor from Fire Alarm System	FATSD	CMR, Etc				FATSD(1 x 2) FATSD(1 x 2)			
Location : 067A-0102 (1 item) (Total=2)											
FAM Name : Tafoya,Eric (2 items)											
1	W0219367	(Parent)Maintain building temperature set point and secure chiller daily at 5:30pm	FAOMH	CMR, Etc	FAOMH(1 x 3) FAOMH(1 x 1)		FAOMH(1 x 3) FAOMH(1 x 1) FAOMH(1 x 3) FAOMH(1 x 1)	FAOMH(1 x 1) FAOMH(1 x 3)	FAOMH(1 x 1) FAOMH(1 x 3)		
2	W0219368	(Child) Start Chiller and monitor equipment until secured daily.	FMCS	CMR, Etc	FMCS(1 x 4)		FMCS(1 x 4) FMCS(1 x 4)	FMCS(1 x 4)	FMCS(1 x 4)		
Location : 068-0101 (1 item) (Total=1)											
FAM Name : Rini,Christopher G (1 item)											
1	W0220584	PM NFPA25 BLDG. 68 grid booster pump ITM (weekly)	FATSD	Code Complaint PMs	FATSD(1 x 1)						
Location : 069-0150 (1 item) (Total=1)											
FAM Name : Rini,Christopher G (1 item)											
1	W0223148	HVAC to troubleshoot freezer not holding temp at 0 degrees	FAOMH	CMR, Etc	FAOMH(1 x 3)						

Final Schedule

	Work Order	Description	Lead Craft	Work Type Gro
Location : 070-0129 (1 item) (Total=1)				
FAM Name : Escobedo,Carlos (1 item)				
1	W0221758	Put ceiling tile back in place in front of room 129.	FATSC	CMR, Etc
Location : 070-0183 (1 item) (Total=4)				
FAM Name : Escobedo,Carlos (4 items)				
1	W0205873	PM FOR 70 BR 015 MATL at Stores	FAOMP3	PMs
2	W0205871	PM FOR 70 BR 010 MATL in Stores	FAOMP3	PMs
3	W0218470	PM FOR 70 BR 012 MATL in Stores	FAOMP3	PMs
4	W0221299	PM FOR 70 BR 017	FAOMP3	PMs
Location : 070-0199X (1 item) (Total=1)				
FAM Name : Escobedo,Carlos (1 item)				
1	W0221715	Troubleshoot broken liquid nitrogen diffuser at B70 loading dock.	FATSF	CMR, Etc
Location : 070A-1109 (1 item) (Total=3)				
FAM Name : Escobedo,Carlos (3 items)				
1	W0221717	Troubleshoot blower inside the biosafety cabinet.	FAOMH	CMR, Etc
2	W0221829	(Child) Seismic anchoring support; place incubator over another incubator using lifting table.	FATSR	CMR, Etc
3	W0221256	(Parent) Seismically anchor stacked incubators per engineering seismic calculations.	FATSC	CMR, Etc
Location : 070A-1109A (1 item) (Total=1)				
FAM Name : Escobedo,Carlos (1 item)				
1	W0223261	Troubleshoot lights not turning on in RM1109A	FAOML	CMR, Etc
Location : 070A-2253 (1 item) (Total=2)				
FAM Name : Escobedo,Carlos (2 items)				
1	W0221458	(Parent) Identify and confirm blowers for rooms 2235 and 2253 fume hoods with electrical support.	FAOMP1	CMR, Etc
2	W0223202	(Child) Fume hood blower verification support; shutdown and start up blowers	FATSE2	CMR, Etc
Location : 070A-2255E (1 item) (Total=1)				
FAM Name : Escobedo,Carlos (1 item)				
1	W0223157	Door needs to be cut at the top to help it close better.	FATSC	CMR, Etc
Location : 070A-2262 (1 item) (Total=1)				

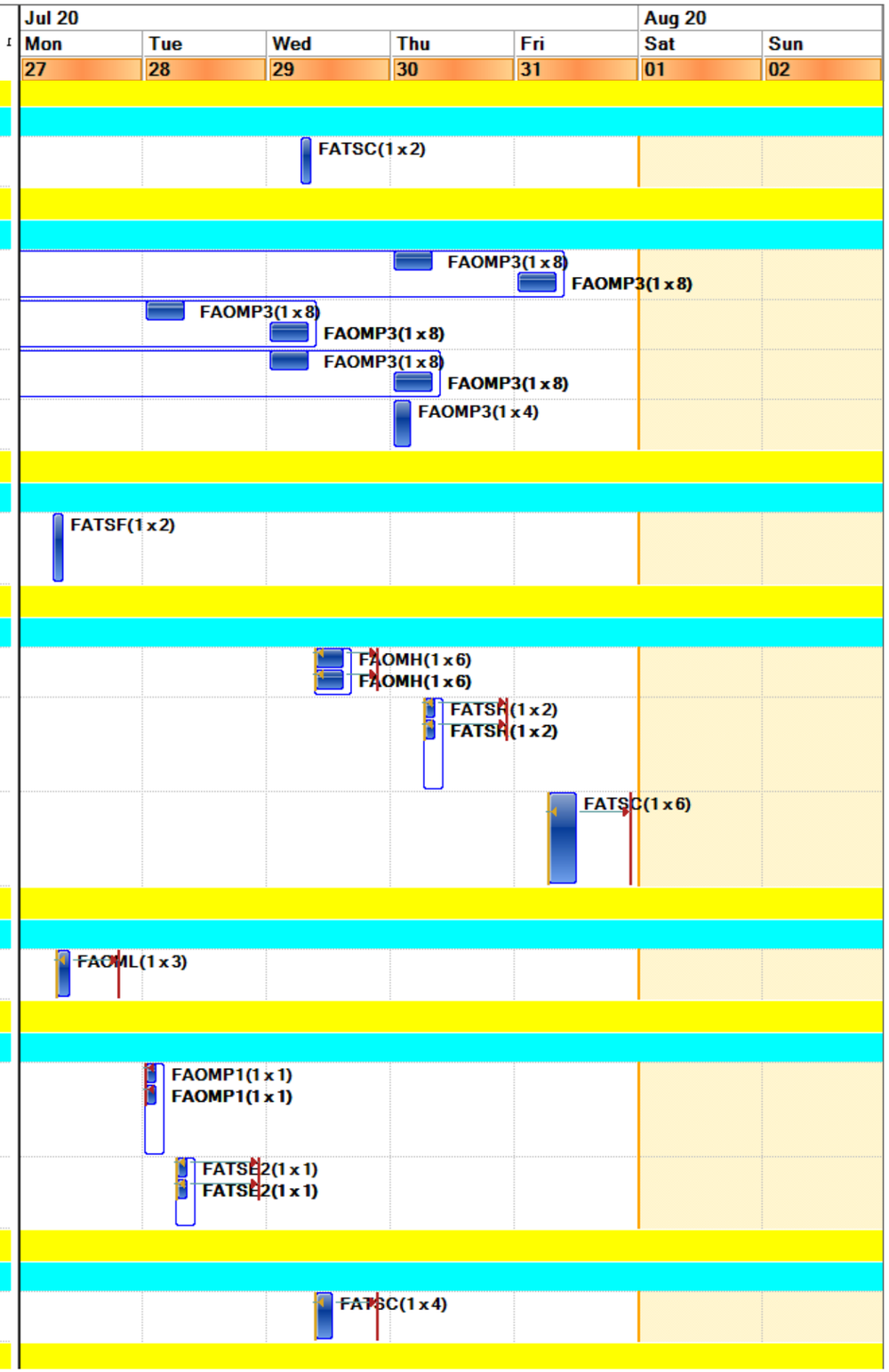

Final Schedule

	Work Order	Description	Lead Craft	Work Type Gro
FAM Name : Escobedo,Carlos (1 item)				
1	W0215767	Remove 3 shelves in rm. 2252 and install in room 2262 cubicle C and cubicle D.	FATSC	CMR, Etc
Location : 070A-2275B (1 item) (Total=1)				
FAM Name : Escobedo,Carlos (1 item)				
1	W0220241	PM FOR 70AAHU044	FAOMP2	PMs
Location : 070A-2275C (1 item) (Total=3)				
FAM Name : Escobedo,Carlos (3 items)				
1	W0222976	(Child) LOTO and wiring support for blower motor replacement.	FATSE2	CMR, Etc
2	W0221431	(Parent) Remove and replace motor per troubleshooting findings. (Access required for verification).	FAOMP1	CMR, Etc
3	W0220243	PM FOR 70AAHU045	FAOMP2	PMs
Location : 070A-2295 (1 item) (Total=1)				
FAM Name : Escobedo,Carlos (1 item)				
1	W0217560	Patch and Paint wall outside room 2253	FATSP	CMR, Etc
Location : 070A-3301 (1 item) (Total=1)				
FAM Name : Escobedo,Carlos (1 item)				
1	W0217522	Patch and paint holes at the main lobby	FATSP	CMR, Etc
Location : 070A-3318 (1 item) (Total=1)				
FAM Name : Escobedo,Carlos (1 item)				
1	W0220229	PM FOR 70AAHU035	FAOMP2	PMs
Location : 070A-3329 (1 item) (Total=1)				
FAM Name : Escobedo,Carlos (1 item)				
1	W0223289	Second stage refrigerant circuit keeps going into alarm; troubleshoot second stage circuit.	FAOMH	CMR, Etc
Location : 070A-3347A (1 item) (Total=3)				
FAM Name : Escobedo,Carlos (3 items)				
1	W0220235	PM FOR 70AAHU039	FAOMP2	PMs
2	W0220237	PM FOR 70AAHU040	FAOMP2	PMs
3	W0220239	PM FOR 70AAHU041	FAOMP2	PMs
Location : 070A-3358 (1 item) (Total=1)				
FAM Name : Escobedo,Carlos (1 item)				

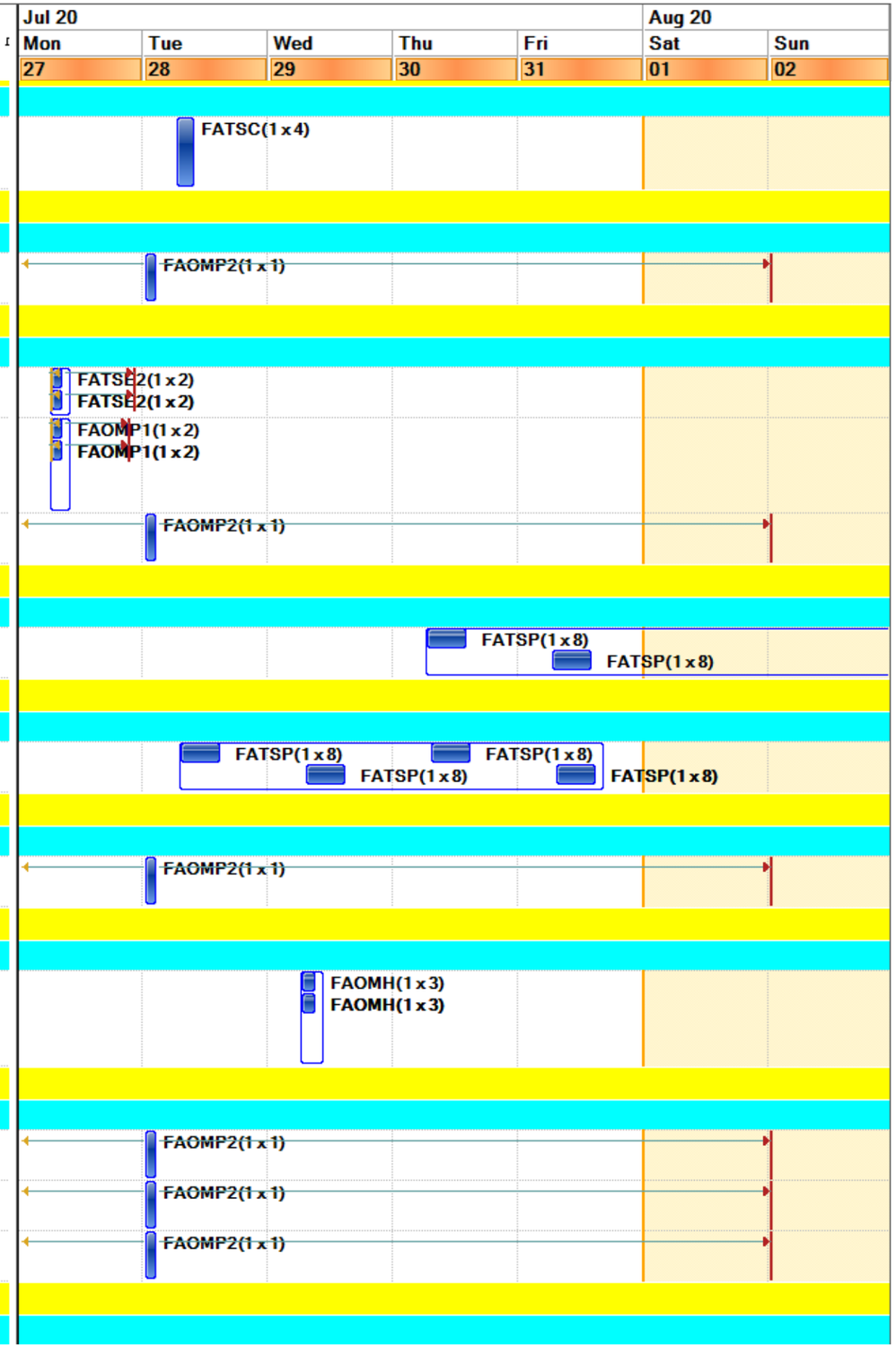

Final Schedule

	Work Order	Description	Lead Craft	Work Type Gro
1	W0220227	PM FOR 70AAHU034	FAOMP2	PMs
Location : 070A-4463A (1 item) (Total=1)				
FAM Name : Escobedo,Carlos (1 item)				
1	W0221254	Troubleshoot receptacles not working in 4463, middle bench	FATSE1	CMR, Etc
Location : 071-0146 (1 item) (Total=1)				
FAM Name : Atkinson,Joseph (1 item)				
1	W0220774	Install enclosures and re-route conduit for BELLA PW PPS system	FATSE1	CMR, Etc
Location : 071-0199 (1 item) (Total=2)				
FAM Name : Atkinson,Joseph (2 items)				
1	W0221281	PM for TRW filter 71 FL 002 7/27 - 8/2	FAOMP3	PMs
2	W0221283	PM for TRW filter 71 FL 003 7/27 - 8/2	FAOMP3	PMs
Location : 071B-0286 (1 item) (Total=1)				
FAM Name : Atkinson,Joseph (1 item)				
1	W0210089	Fix vibration issue in ceiling above 71B-0286 via parts replacement to AHU021 on roof	FAOMP1	CMR, Etc
Location : 071T-0104 (1 item) (Total=1)				
FAM Name : Atkinson,Joseph (1 item)				
1	W0211380	LOTO support for contractor work	FATSE2	CMR, Etc
Location : 072-0199 (1 item) (Total=1)				
FAM Name : Tafoya,Eric (1 item)				
1	W0223307	FMCS - Extend Occupancy schedule to comply with COVID-19	FMCS	CMR, Etc
Location : 072C-0202 (1 item) (Total=1)				
FAM Name : Tafoya,Eric (1 item)				
1	W0219512	PM FOR 72CGP 002	FAOMP2	PMs
Location : 074-0301 (1 item) (Total=1)				
FAM Name : Lucacher,Robert Howard (1 item)				
1	W0221047	Troubleshoot PANEL IS RECEIVING A WAVEFORM ERROR FROM THIS HD IN RM 301	FATSD	CMR, Etc
Location : 074-0320D (1 item) (Total=1)				
FAM Name : Lucacher,Robert Howard (1 item)				
1	W0220645	FATSF to troubleshoot faucet at Lab sink not dispensing water. (see pictures)	FATSF	CMR, Etc
Location : 075-0100B (1 item) (Total=1)				

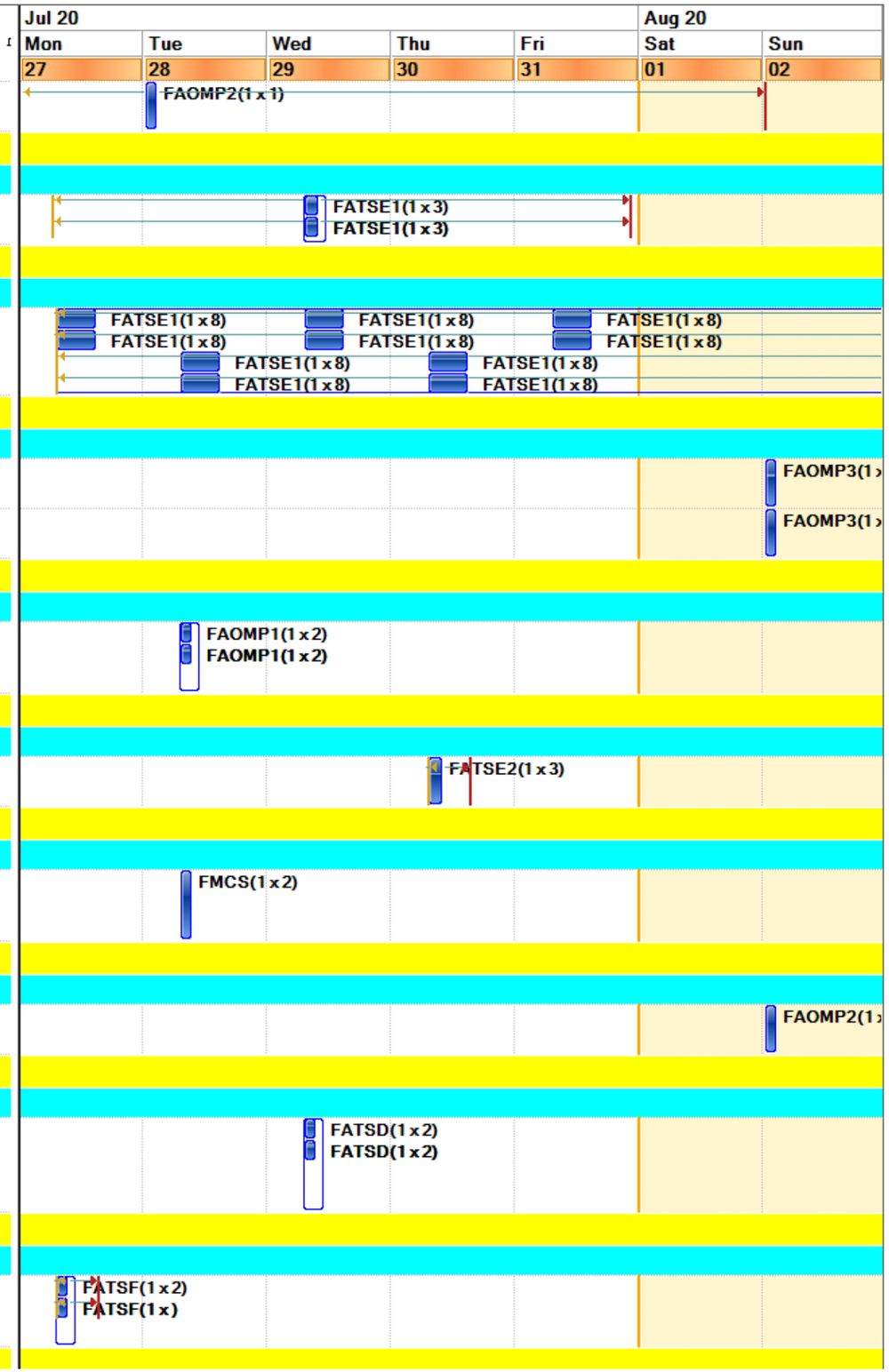

Final Schedule

	Work Order	Description	Lead Craft	Work Type Gro	Jul 20 Mon 27	Tue 28	Wed 29	Thu 30	Fri 31	Aug 20 Sat 01	Sun 02
FAM Name : Atkinson,Joseph (1 item)											
1	W0218563	Building Handicap Door PM Bldg. 075	FATSE2	PMs	FATSE2(1 x .75)						
Location : 075A-0100 (1 item) (Total=1)											
FAM Name : Atkinson,Joseph (1 item)											
1	W0218444	Replace 3" water flow switch for fire sprinkler system.	FATSD	CMR, Etc					FATSD(1 x 3) FATSD(1 x 3)		
Location : 076-0103 (1 item) (Total=2)											
FAM Name : Atkinson,Joseph (2 items)											
1	W0217596	Plumbers to replace exterior corroded piping assembly *See long description*	FATSF	CMR, Etc	FATSF(1 x 8)	FATSF(1 x 8)					
2	W0221301	PM FOR 76 BR 003	FAOMP3	PMs						FAOMP3(1 x 2)	
Location : 076-0123 (1 item) (Total=1)											
FAM Name : Atkinson,Joseph (1 item)											
1	W0213723	Check active Alarms on both systems ALC & JCI , assist other crafts on controls issues	FMCS	CMR, Etc	FMCS(1 x 4)	FMCS(1 x 4)	FMCS(1 x 4)	FMCS(1 x 4)	FMCS(1 x 4)		
Location : 076-0199 (1 item) (Total=1)											
FAM Name : Atkinson,Joseph (1 item)											
1	W0221279	B76 Fuel Spill Containment Basin 7/27 - 8/2	FAOMP3	PMs						FAOMP3(1 x .5)	
Location : 077-0199X (1 item) (Total=1)											
FAM Name : Rini,Christopher G (1 item)											
1	W0219927	PM FOR 77 RF 004	FAOMH	PMs		FAOMH(1 x 1) FAOMH(1 x 1)					
Location : 077J-0199 (1 item) (Total=1)											
FAM Name : Rini,Christopher G (1 item)											
1	W0219210	PM FOR 77JBL 001	FAOMP2	PMs			FAOMP2(1 x .8)				
Location : 077K-0199 (1 item) (Total=1)											
FAM Name : Rini,Christopher G (1 item)											
1	W0219212	PM FOR 77KBL 001	FAOMP2	PMs			FAOMP2(1 x .8)				
Location : 077L-0199 (1 item) (Total=2)											
FAM Name : Rini,Christopher G (2 items)											
1	W0219214	PM FOR 77LBL 001	FAOMP2	PMs			FAOMP2(1 x .8)				
2	W0219216	PM FOR 77LBL 002	FAOMP2	PMs			FAOMP2(1 x .8)				
Location : 077M-0199 (1 item) (Total=2)											
FAM Name : Rini,Christopher G (2 items)											
1	W0219218	PM FOR 77MBL 001	FAOMP2	PMs			FAOMP2(1 x .8)				

Final Schedule

	Work Order	Description	Lead Craft	Work Type Gro	Jul 20 Mon 27	Tue 28	Wed 29	Thu 30	Fri 31	Aug 20 Sat 01	Sun 02
2	W0219220	PM FOR 77MBL 002	FAOMP2	PMs			FAOMP2(1 x .8)				
Location : 077-SKID (1 item) (Total=8)											
FAM Name : Rini,Christopher G (8 items)											
1	W0219448	PM 77 GP 040 (SERIES 1510 Bell & Gossett)	FAOMP3	PMs			FAOMP3(1 x 1.5)				
2	W0219450	PM 77 GP 041 (SERIES 1510 Bell & Gossett)	FAOMP3	PMs			FAOMP3(1 x 1.5)				
3	W0219452	PM 77 GP 043 (SERIES 1510 Bell & Gossett)	FAOMP3	PMs			FAOMP3(1 x 1.5)				
4	W0219454	PM 77 GP 044 (SERIES 1510 Bell & Gossett)	FAOMP3	PMs			FAOMP3(1 x 1.5)				
5	W0219456	PM 77 GP 050 (SERIES 1510 Bell & Gossett)	FAOMP3	PMs			FAOMP3(1 x 1.5)				
6	W0219458	PM 77 GP 051 (SERIES 1510 Bell & Gossett)	FAOMP3	PMs			FAOMP3(1 x 1.5)				
7	W0219390	PM ON 77 FL001 (PEP IMF Water Filter, Sand)	FAOMP3	PMs				FAOMP3(1 x 4)			
8	W0219392	PM ON 77 FL002 (PEP IMF Water Filter, Sand)	FAOMP3	PMs				FAOMP3(1 x 4)			
Location : 079A-0100 (1 item) (Total=1)											
FAM Name : Rini,Christopher G (1 item)											
1	W0219316	PM FOR 79A BL001 - Day Shift Only	FAOMP1	PMs	FAOMP1(1 x 1)						
Location : 080-0099 (1 item) (Total=1)											
FAM Name : Reisinger,Richard D (1 item)											
1	W0223308	FMCS - Extend Occupancy schedule to comply with COVID-19	FMCS	CMR, Etc			FMCS(1 x 2)				
Location : 082-0100 (1 item) (Total=1)											
FAM Name : Atkinson,Joseph (1 item)											
1	W0220599	PM NFPA25 BLDG. 82 grid booster pump ITM (weekly)	FATSD	Code Complaint PMs	FATSD(1 x 1)						
Location : 084-0055 (1 item) (Total=1)											
FAM Name : Lucacher,Robert Howard (1 item)											
1	W0219268	PM FOR 84 BL 009	FAOMP2	PMs				FAOMP2(1 x .8)			
Location : 084-0105 (1 item) (Total=2)											
FAM Name : Lucacher,Robert Howard (2 items)											
1	W0219282	PM FOR 84 BL 017	FAOMP2	PMs				FAOMP2(1 x 1)			
2	W0219284	PM FOR 84 BL 018	FAOMP2	PMs				FAOMP2(1 x 1)			
Location : 084-0108 (1 item) (Total=1)											
FAM Name : Lucacher,Robert Howard (1 item)											
1	W0223249	FAOMP1 to remove portable generator from B84 and return to rental company	FAOMP1	CMR, Etc			FATSE2(1 x 2) FATSE2(1 x 2)				

Final Schedule

	Work Order	Description	Lead Craft	Work Type Gro	Jul 20 Mon 27	Tue 28	Wed 29	Thu 30	Fri 31	Aug 20 Sat 01	Sun 02
Location : 084-0391 (1 item) (Total=1)											
FAM Name : Lucacher,Robert Howard (1 item)											
1	W0213835	Replace fire call box	FATSD	CMR, Etc		FATSD(1 x 8) FATSD(1 x 8)					
Location : 084B-0200 (1 item) (Total=1)											
FAM Name : Lucacher,Robert Howard (1 item)											
1	W0219288	PM for 84BBL 019	FAOMP2	PMs					FAOMP2(1 x 1)		
Location : 084B-ROF1 (1 item) (Total=1)											
FAM Name : Lucacher,Robert Howard (1 item)											
1	W0219286	PM for 84B BL 010	FAOMP2	PMs					FAOMP2(1 x 1)		
Location : 085-0101 (1 item) (Total=1)											
FAM Name : Lucacher,Robert Howard (1 item)											
1	W0199565	Install fiber modules and test signals.	FATSD	CMR, Etc		FATSD(1 x 4)					
Location : 085-0109 (1 item) (Total=1)											
FAM Name : Lucacher,Robert Howard (1 item)											
1	W0221848	Rigging Crew to move metal waste box with fork lift from B85 to B70 and back to B85	FATSR	CMR, Etc					FATSR(1 x 2) FATSR(1 x 2) FATSR(1 x 2)		
Location : 085-0199 (1 item) (Total=1)											
FAM Name : Lucacher,Robert Howard (1 item)											
1	W0221285	Weekly PM test of 85 ALT 096 7/27 - 8/2	FAOMP3	PMs				FAOMP3(1 x 1)			
Location : 085-0215 (1 item) (Total=1)											
FAM Name : Lucacher,Robert Howard (1 item)											
1	W0219308	PM FOR 85 BL 024	FAOMP1	PMs					FAOMP1(1 x .8)		
Location : 085-0301 (1 item) (Total=8)											
FAM Name : Lucacher,Robert Howard (8 items)											
1	W0219290	PM FOR 85 BL 015	FAOMP1	PMs					FAOMP1(1 x 1)		
2	W0219292	PM FOR 85 BL 016	FAOMP1	PMs					FAOMP1(1 x 1)		
3	W0219294	PM FOR 85 BL 017	FAOMP1	PMs					FAOMP1(1 x 1)		
4	W0219296	PM FOR 85 BL 018	FAOMP1	PMs					FAOMP1(1 x 1)		
5	W0219298	PM FOR 85 BL 019	FAOMP1	PMs					FAOMP1(1 x 1)		
6	W0219300	PM FOR 85 BL 020	FAOMP1	PMs					FAOMP1(1 x 1)		
7	W0219302	PM FOR 85 BL 021	FAOMP1	PMs					FAOMP1(1 x 1)		
8	W0219304	PM FOR 85 BL 022	FAOMP1	PMs					FAOMP1(1 x 1)		

Final Schedule

	Work Order	Description	Lead Craft	Work Type Gro
Location : 085B-0103 (1 item) (Total=1)				
FAM Name : Lucacher,Robert Howard (1 item)				
1	W0220780	Troubleshoot B85B Digitize going in & out of trouble.	FATSD	CMR, Etc
Location : 085-ROF1 (1 item) (Total=1)				
FAM Name : Lucacher,Robert Howard (1 item)				
1	W0219306	PM FOR 85 BL 023	FAOMP1	PMs
Location : 086-0100 (1 item) (Total=1)				
FAM Name : Lucacher,Robert Howard (1 item)				
1	W0213026	INVESTIGATE THE TROUBLE ON THE VESDA UNIT	FATSD	CMR, Etc
Location : 088-0011 (1 item) (Total=1)				
FAM Name : Reisinger,Richard D (1 item)				
1	W0219538	PM FOR 88 GP 024	FAOMP1	PMs
Location : 088-0045 (1 item) (Total=1)				
FAM Name : Reisinger,Richard D (1 item)				
1	W0219432	PM FOR 88 GP 052	FAOMP1	PMs
Location : 088-0181 (1 item) (Total=4)				
FAM Name : Reisinger,Richard D (4 items)				
1	W0219384	PM FOR 88 EX 011	FAOMP1	PMs
2	W0219534	PM FOR 88 GP 011	FAOMP1	PMs
3	W0219536	PM FOR 88 GP 013	FAOMP1	PMs
4	W0219540	PM FOR 88 GP 035	FAOMP1	PMs
Location : 088-0189 (1 item) (Total=1)				
FAM Name : Reisinger,Richard D (1 item)				
1	W0219532	PM FOR 88 GP 005	FAOMP1	PMs
Location : 088-0299 (1 item) (Total=1)				
FAM Name : Reisinger,Richard D (1 item)				
1	W0223309	FMCS - Extend Occupancy schedule to comply with COVID-19	FMCS	CMR, Etc
Location : 088-ROF1 (1 item) (Total=3)				
FAM Name : Reisinger,Richard D (3 items)				
1	W0219310	PM FOR 88 BL 004	FAOMP1	PMs
2	W0219312	PM FOR 88 BL 144	FAOMP1	PMs
3	W0219388	PM FOR 88 EX 005	FAOMP1	PMs

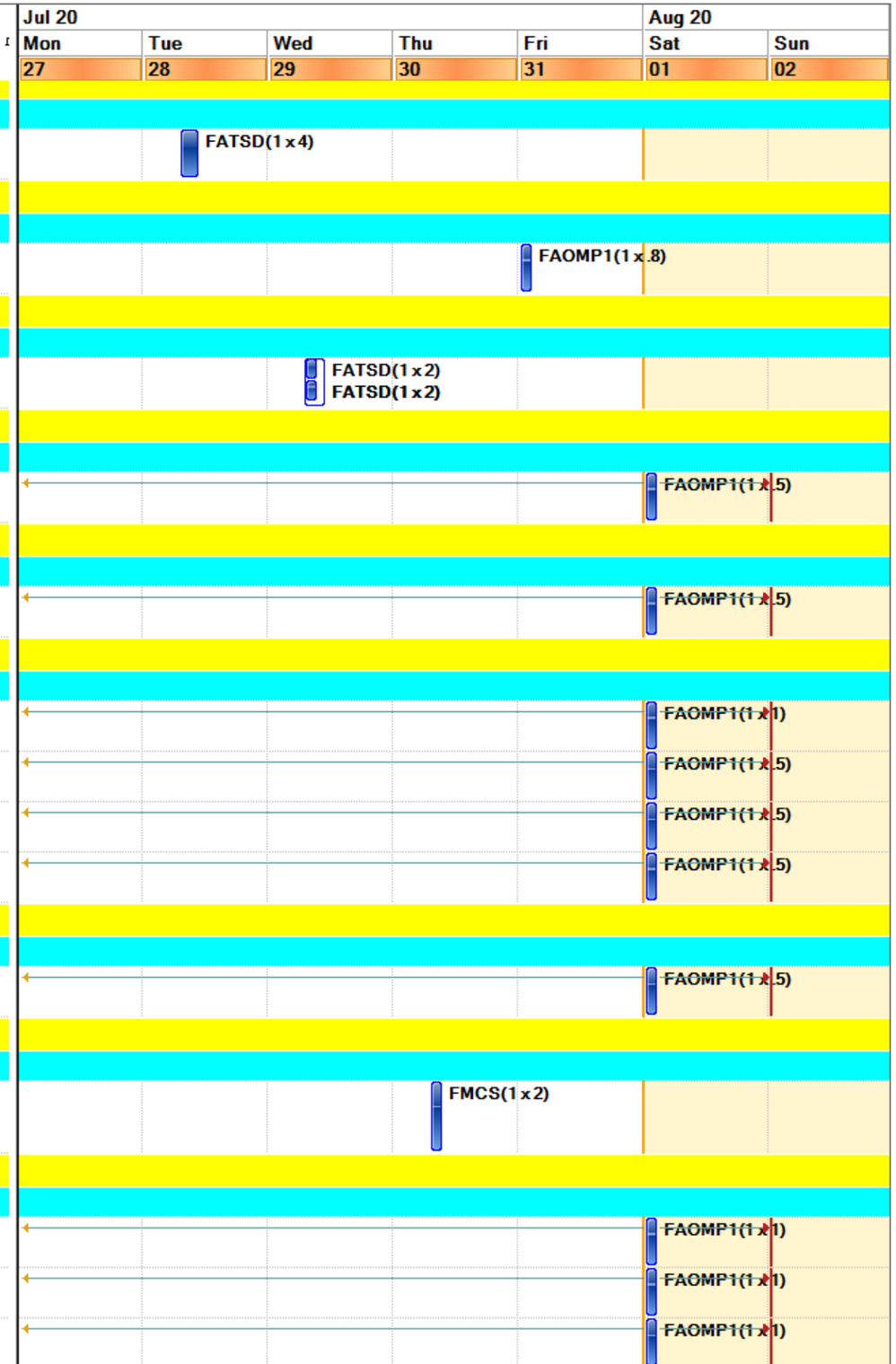

Final Schedule

	Work Order	Description	Lead Craft	Work Type Gro
Location : 090-0026G (1 item) (Total=1)				
FAM Name : Gutierrez,Myrna (1 item)				
1	W0220021	Replace (2) 12v/35 ah batteries	FATSD	CMR, Etc
Location : 090-1995 (1 item) (Total=1)				
FAM Name : Gutierrez,Myrna (1 item)				
1	W0218565	Building Handicap Door PM Bldg. 090	FATSE2	PMs
Location : 090-2108 (1 item) (Total=1)				
FAM Name : Gutierrez,Myrna (1 item)				
1	W0213031	Abate lead paint from interior window frame (1 Painters, 2 days, 4 hrs ea.)	FATSP	CMR, Etc
Location : 090-3075 (1 item) (Total=1)				
FAM Name : Gutierrez,Myrna (1 item)				
1	W0217442	Patch sheetrock for holes made to guide cables to projector equipment	FATSP	CMR, Etc
Location : 091-0199 (1 item) (Total=1)				
FAM Name : Bradford,Adam B (1 item)				
1	W0223310	Extend Occupancy schedule to comply with COVID-19	FMCS	CMR, Etc
Location : 091-0199X (1 item) (Total=9)				
FAM Name : Bradford,Adam B (9 items)				
1	W0221820	PMT's to check freezers in IGB 130 Corridor every 4 hours, each Shift	FAOMP3	PROJECTS
2	W0222486	IGB Outage Project- HVAC equipment shutdown/restart @ B91	FAOMH	PROJECTS
3	W0223283	FMCS to monitor building systems during IGB outage	FMCS	PROJECTS
4	W0223300	Shutoff equipment on VFD's prior to outage to prevent damage @ B91	FAOMP3	PROJECTS
5	W0223297	HVAC support for temp chiller of AR 002 fails @ B91	FAOMH	PROJECTS
6	W0223298	PMT support for temp chiller if AR 002 fails @ B91	FAOMP1	PROJECTS
7	W0223299	FMCS support for temp chiller if AR 002 fails @ B91	FMCS	PROJECTS
8	W0223302	PMT's - Shutdown & Return equipment to service pre & post-outage at IGB B91	FAOMP2	PROJECTS
9	W0221818	PMT's to check freezers in IGB 130 Corridor every 4 hours, each Shift	FAOMP1	PROJECTS
Location : 091-0320D1 (1 item) (Total=1)				
FAM Name : Bradford,Adam B (1 item)				

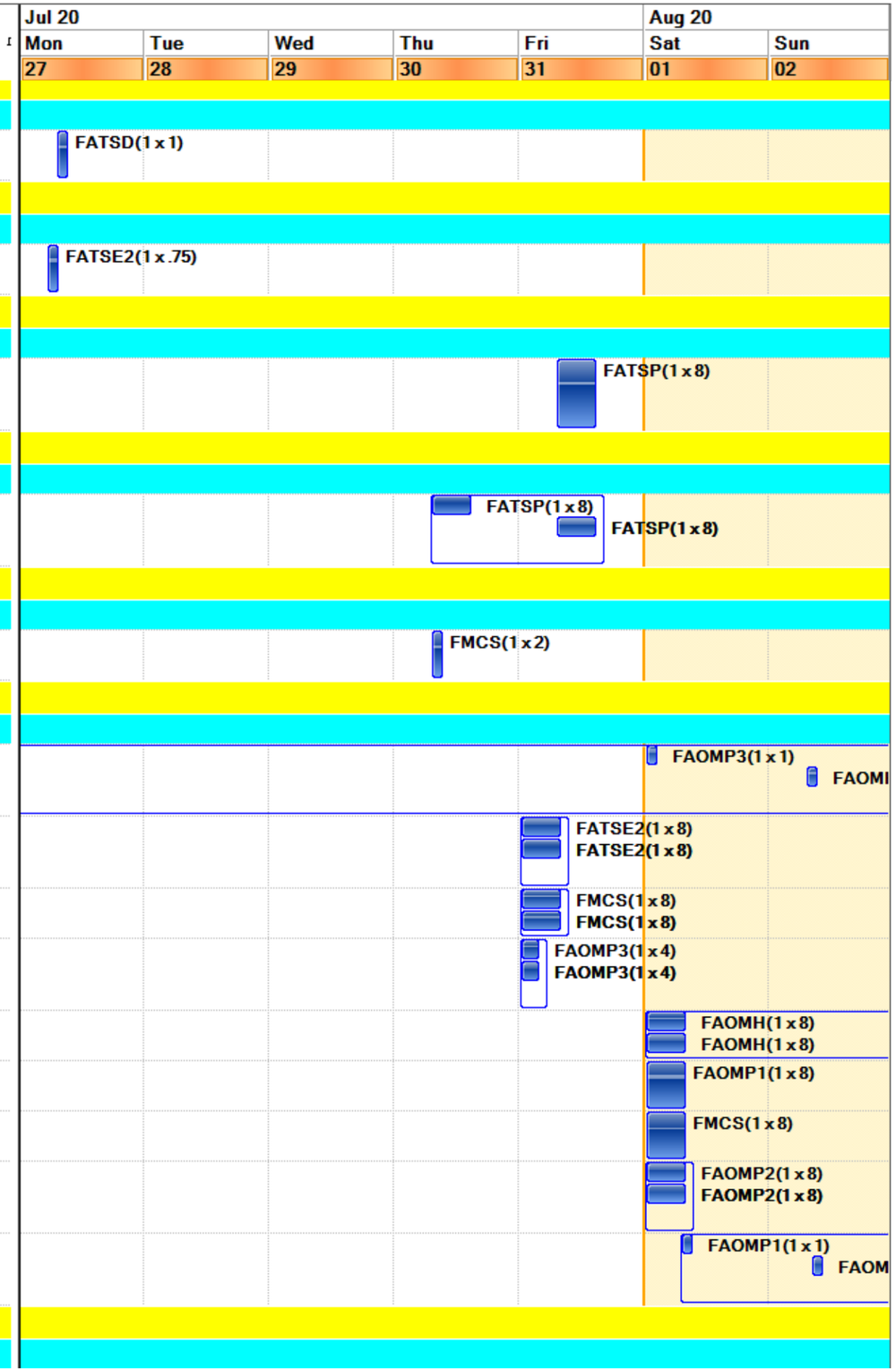

Final Schedule

	Work Order	Description	Lead Craft	Work Type Gro	Jul 20 Mon 27	Tue 28	Wed 29	Thu 30	Fri 31	Aug 20 Sat 01	Sun 02
1	W0221681	Troubleshoot circuit feeding EV Juicebox Charger	FATSE1	CMR, Etc						FATSE1(1 x 4) FATSE1(1 x 4)	
Location : 091U-0101 (1 item) (Total=3)											
FAM Name : Bradford,Adam B (3 items)											
1	W0213917	(Parent) Remove and clean strainer	FAOMP1	CMR, Etc	FAOMP1(1 x 1) FAOMP1(1 x 1)		FAOMP1(1 x 1) FAOMP1(1 x 1)		FAOMP1(1 x 1) FAOMP1(1 x 1)		
2	W0222562	Open chilled water valves to achieve consistent water flow @ 91U-0101	FAOMH	CMR, Etc	FAOMH(1 x 6)						
3	W0222565	FMCS support to monitor flow as HVAC team opens valves @ B91U	FMCS	CMR, Etc	FMCS(1 x 6)						
Location : 092-0199X (1 item) (Total=2)											
FAM Name : Gutierrez,Myrna (2 items)											
1	W0221699	(Parent) Execute LOTO 3761 and release LOTO 3659.	FAOMP1	PROJECTS	FAOMP1(1 x 2) FAOMP1(1 x 2)						
2	W0222543	(Child) Unlock and drain fire sprinkler BFP in the bayview tunnel.	FATSD	PROJECTS	FATSD(1 x 2)						
Location : 978-4513 (1 item) (Total=1)											
FAM Name : Bradford,Adam B (1 item)											
1	W0221697	PLEASE START 1PM: Electrician: QEW2 for switching and LOTO FEE	FATSE1	PMs	FATSE1(1 x 4) FATSE1(1 x 4)						
Location : H (1 item) (Total=1)											
FAM Name : Schroeter,Peter James (1 item)											
1	W0221830	Provide an escort for Bailey Fence Company during lab perimeter fence assessment.	FATSL	PROJECTS	FATSL(1 x 8) FATSL(1 x 8)						
Location : HSITE2030 (1 item) (Total=1)											
FAM Name : Schroeter,Peter James (1 item)											
1	W0213848	Carpenters to evaluate necessary repairs to walkway WW106 and 106A. See pics attached.	FATSC	CMR, Etc	FATSC(1 x 8)						
Location : HSITE2040 (1 item) (Total=1)											
FAM Name : Schroeter,Peter James (1 item)											
1	W0223065	Cut down oleander shrubs that are obscuring driver view upon exit at Grizzly Gate.	FAOMG	CMR, Etc	FAOMG(1 x 4) FAOMG(1 x 4)						
Location : HSITE30 (1 item) (Total=1)											
FAM Name : Schroeter,Peter James (1 item)											
1	W0218620	Gas Switch Carb Report PM (Parent with Routes)	FATSE2	PMs			FATSE2(1 x 1)				
Location : HSITE3030 (1 item) (Total=1)											
FAM Name : Schroeter,Peter James (1 item)											

Final Schedule

	Work Order	Description	Lead Craft	Work Type Gro	Jul 20					Aug 20	
					Mon	Tue	Wed	Thu	Fri	Sat	Sun
					27	28	29	30	31	01	02
1	W0223155	Cut back grass/weeds from around GWTS south to AC unit behind B46. (see attachment).	FAOMG	CMR, Etc	FAOMG(1 x 2)						