Final Schedule

	Work Order	Description	Lead Craft	FAM Name
Location : 001-0401 (0 item) (Total=1)				
Work Type Group : Code Complaint PMs (1 item)				
1	W0235617	PM NFPA72 BLDG. 01 fire alarm system ITM(Donner Weekly)	FATSD	Tafoya,Eric
Location : 002-0129E (0 item) (Total=1)				
Work Type Group : Code Complaint PMs (1 item)				
1	W0238790	Monthly PM FOR 02 TK 004 UST	FAOMP3	Reisinger,Richard
Location : 002-0147 (0 item) (Total=1)				
Work Type Group : PROJECTS (1 item)				
1	W0226732	FATSD connecting Dialer panels to FACP's	FATSD	Reisinger,Richard
Location : 002TK003 (0 item) (Total=1)				
Work Type Group : Code Complaint PMs (1 item)				
1	W0238788	Monthly PM FOR 02 TK 003 UST	FAOMP3	Reisinger,Richard
Location : 006-0199X (0 item) (Total=1)				
Work Type Group : CMR, Etc (1 item)				
1	W0234861	Change main LCW filter	FAOMP1	Reisinger,Richard
Location : 006-1000 (1 item) (Total=15)				
Work Type Group : CMR, Etc (6 items)				
1	W0237765	Radiation Safety Shutters Cable Pulls	FATSE	Reisinger,Richard
2	W0237578	Pull low volt cables from modulators to racks	FATSE	Reisinger,Richard
3	W0220898	Install gutters and unistrut supports for radiation safety shutters (RSS)	FATSE	Reisinger,Richard
4	W0236968	Rigger support at ALS for shutdown days	FATSR	Reisinger,Richard
5	W0234832	Move new RF Modulators into Storage Ring Pit at ALS	FATSR	Reisinger,Richard
6	W0239549	Reroute conduit for Storage Ring Thermal Cable	FATSE	Reisinger,Richard
Work Type Group : PROJECTS (9 items)				

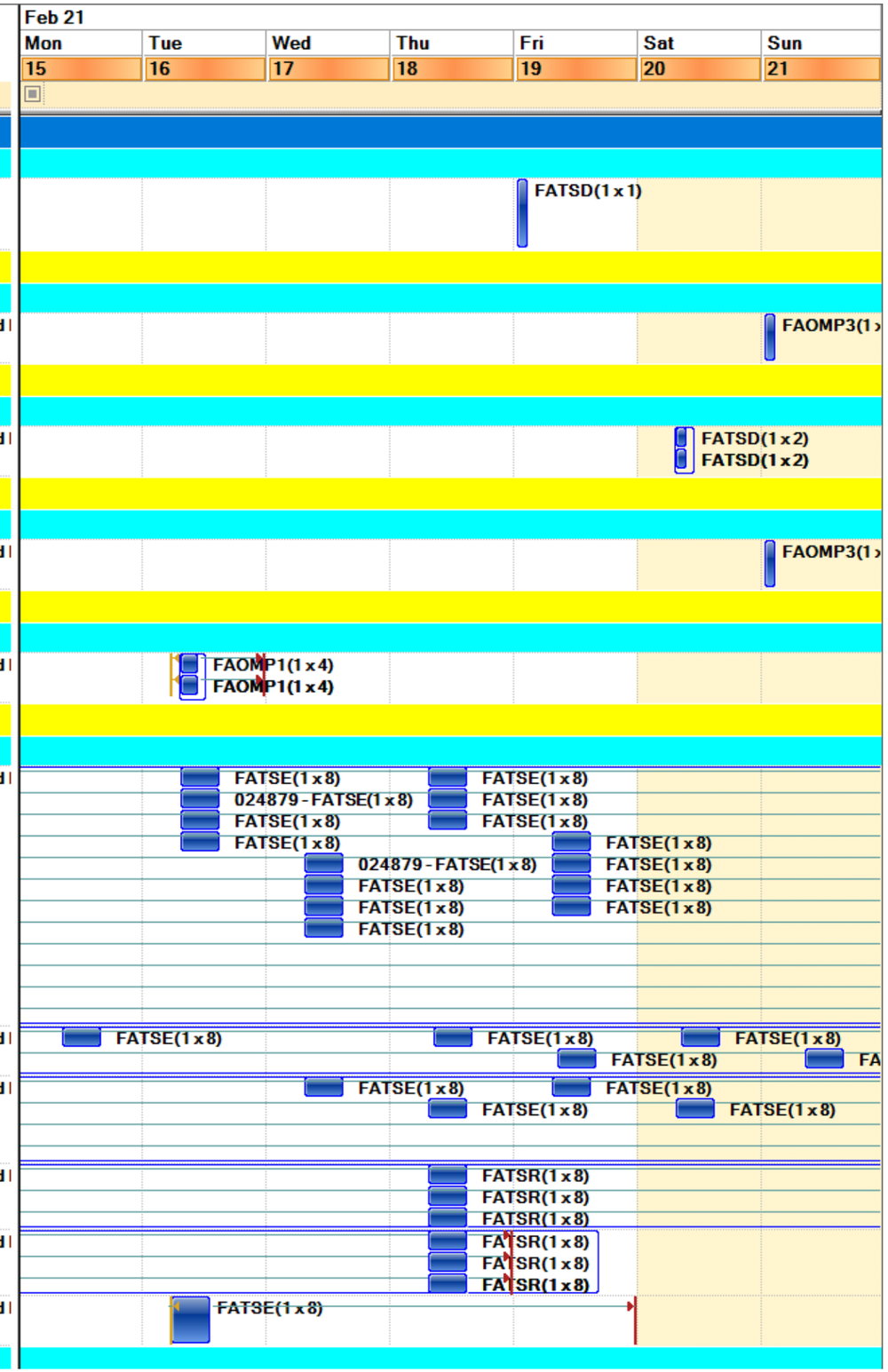

Final Schedule

	Work Order	Description	Lead Craft	FAM Name
1	W0234292	PROJ-FMCS support ALS Electrician's with relocating ring sensor wiring	FMCS	Reisinger,Richard
2	W0237850	Lay down plywood for temp generator power cords at B37 and B48.	FATSC	Reisinger,Richard
3	W0237843	Connect temporary generators to EG-100-48 and EG-120-37 for SW-A3 work.	FATSE2	Reisinger,Richard
4	W0236467	LOTO support for contractor work	FATSE2	Reisinger,Richard
5	W0237844	Equipment shutdown support for SW-A3 outage.	FAOMP1	Reisinger,Richard
6	W0237846	Monitor and refuel generators for SW-A3 Outage.	FAOMP2	Reisinger,Richard
7	W0237848	Monitor and refuel generators for SW-A3 Outage.	FAOMP3	Reisinger,Richard
8	W0237849	HVAC Support for SW-A3 outage.	FAOMH	Reisinger,Richard
9	W0237845	PMT Outage support - Fueling generators, equipment checks, shutoff/start-up	FAOMP1	Reisinger,Richard
Location : 006-1999 (0 item) (Total=1)				
Work Type Group : Code Complaint PMs (1 item)				
1	W0237289	PM NFPA25 BLDG. 6 sprinkler ITM	FATSD	Reisinger,Richard
Location : 006-2145A (0 item) (Total=1)				
Work Type Group : PMs (1 item)				
1	W0221321	PM FOR 06 AHU014 Pending Materials	FAOMP2	Reisinger,Richard
Location : 006A-0101 (0 item) (Total=2)				
Work Type Group : PMs (2 items)				
1	W0237922	Battery Bank PM Switchstation SW-A3	FATSE2	Reisinger,Richard
2	W0238012	Inspection of SW-A3 Bldg. 06A	FATSE2	Reisinger,Richard
Location : 006-ROF1 (0 item) (Total=3)				
Work Type Group : PMs (3 items)				
1	W0235782	PM FOR 06 AHU017 MATL at Stores	FAOMP1	Reisinger,Richard
2	W0235784	PM FOR 06 AHU018 MATL at Stores	FAOMP1	Reisinger,Richard
3	W0235786	PM FOR 06 AHU019 MATL at Stores	FAOMP1	Reisinger,Richard
Location : 015-0162 (0 item) (Total=1)				
Work Type Group : Code Complaint PMs (1 item)				

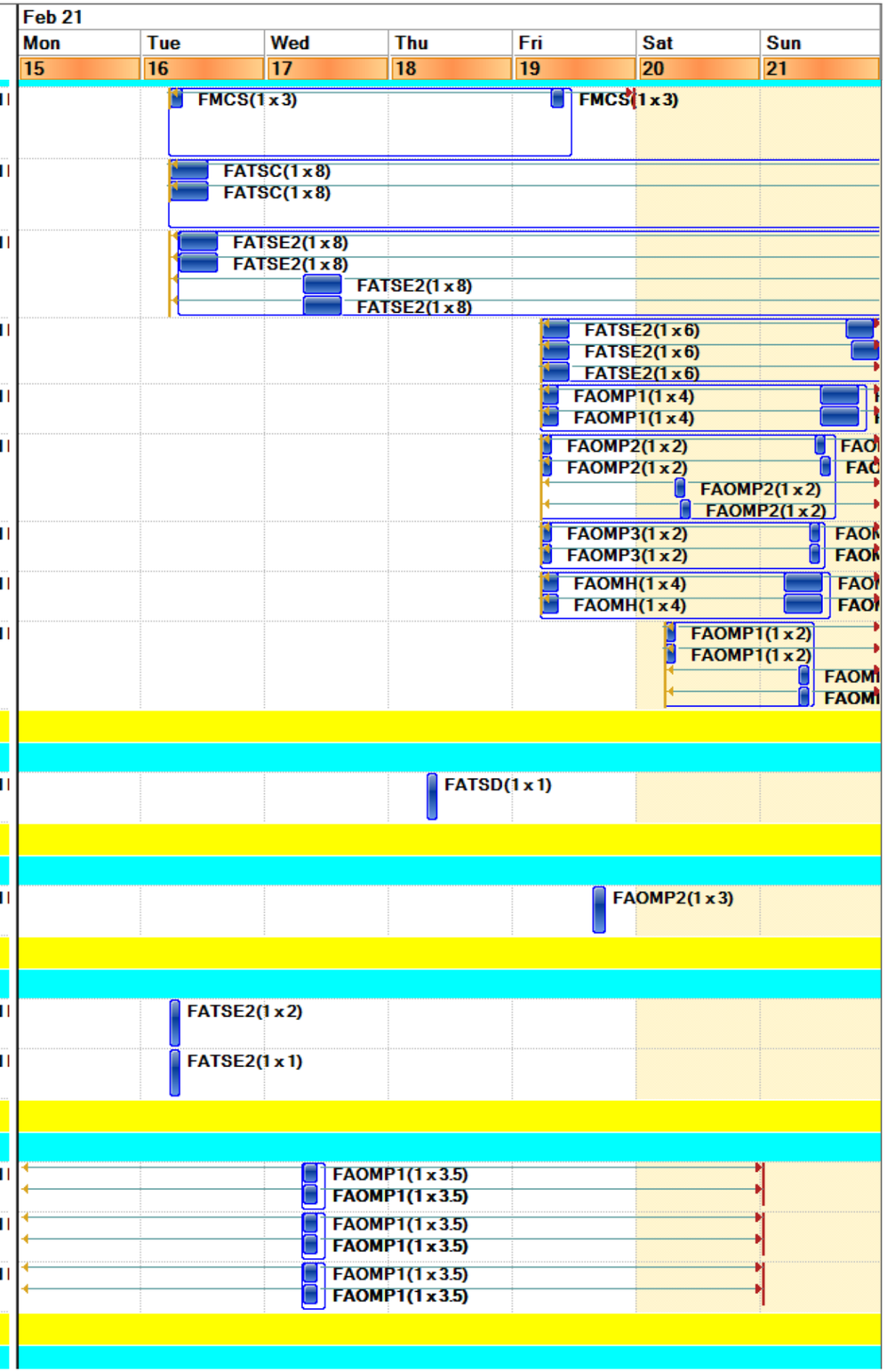

Final Schedule

	Work Order	Description	Lead Craft	FAM Name
1	W0237292	PM NFPA25 BLDG. 15 preaction ITM	FATSD	Reisinger,Richard I
Location : 015-0198 (0 item) (Total=1)				
Work Type Group : Code Complaint PMs (1 item)				
1	W0237462	PM NFPA25 BLDG. 15 sprinkler ITM	FATSD	Reisinger,Richard I
Location : 015-0234 (1 item) (Total=3)				
Work Type Group : CMR, Etc (3 items)				
1	W0241079	FAOMP2: Monitor leak in 015-0234 cabinet	FAOMP2	Reisinger,Richard I
2	W0241080	FAOMP3: Monitor leak in 015-0234 cabinet	FAOMP3	Reisinger,Richard I
3	W0241078	FAOMP1: Monitor leak in 015-0234 cabinet	FAOMP1	Reisinger,Richard I
Location : 026-0021 (0 item) (Total=3)				
Work Type Group : Code Complaint PMs (1 item)				
1	W0237178	PM NFPA72 BLDG. 26 fire alarm system ITM	FATSD	Rini,Christopher G
Work Type Group : PMs (1 item)				
1	W0232356	PM FOR 26 AF 001	FAOMP2	Rini,Christopher G
Work Type Group : PROJECTS (1 item)				
1	W0226642	FATSD - connecting Dialer panels to FACP's	FATSD	Rini,Christopher G
Location : 026-0199 (0 item) (Total=1)				
Work Type Group : Code Complaint PMs (1 item)				
1	W0237295	PM NFPA25 BLDG. 26 sprinkler ITM	FATSD	Rini,Christopher G
Location : 028-0199 (0 item) (Total=1)				
Work Type Group : Code Complaint PMs (1 item)				
1	W0237298	PM NFPA25 BLDG. 28 sprinkler ITM	FATSD	Rini,Christopher G
Location : 030-0144 (0 item) (Total=1)				
Work Type Group : Code Complaint PMs (1 item)				
1	W0237474	PM NFPA25 BLDG. 30 sprinkler ITM	FATSD	Rini,Christopher G
Location : 031-0199 (0 item) (Total=1)				
Work Type Group : Code Complaint PMs (1 item)				
1	W0237301	PM NFPA25 BLDG. 31/31A sprinkler ITM	FATSD	Rini,Christopher G
Location : 031K-0100 (0 item) (Total=1)				
Work Type Group : CMR, Etc (1 item)				
1	W0239196	Replace burnt out lamps and/or ballasts in 31K-100 / as requested by client	FAOML	Rini,Christopher G
Location : 033-0101 (0 item) (Total=1)				

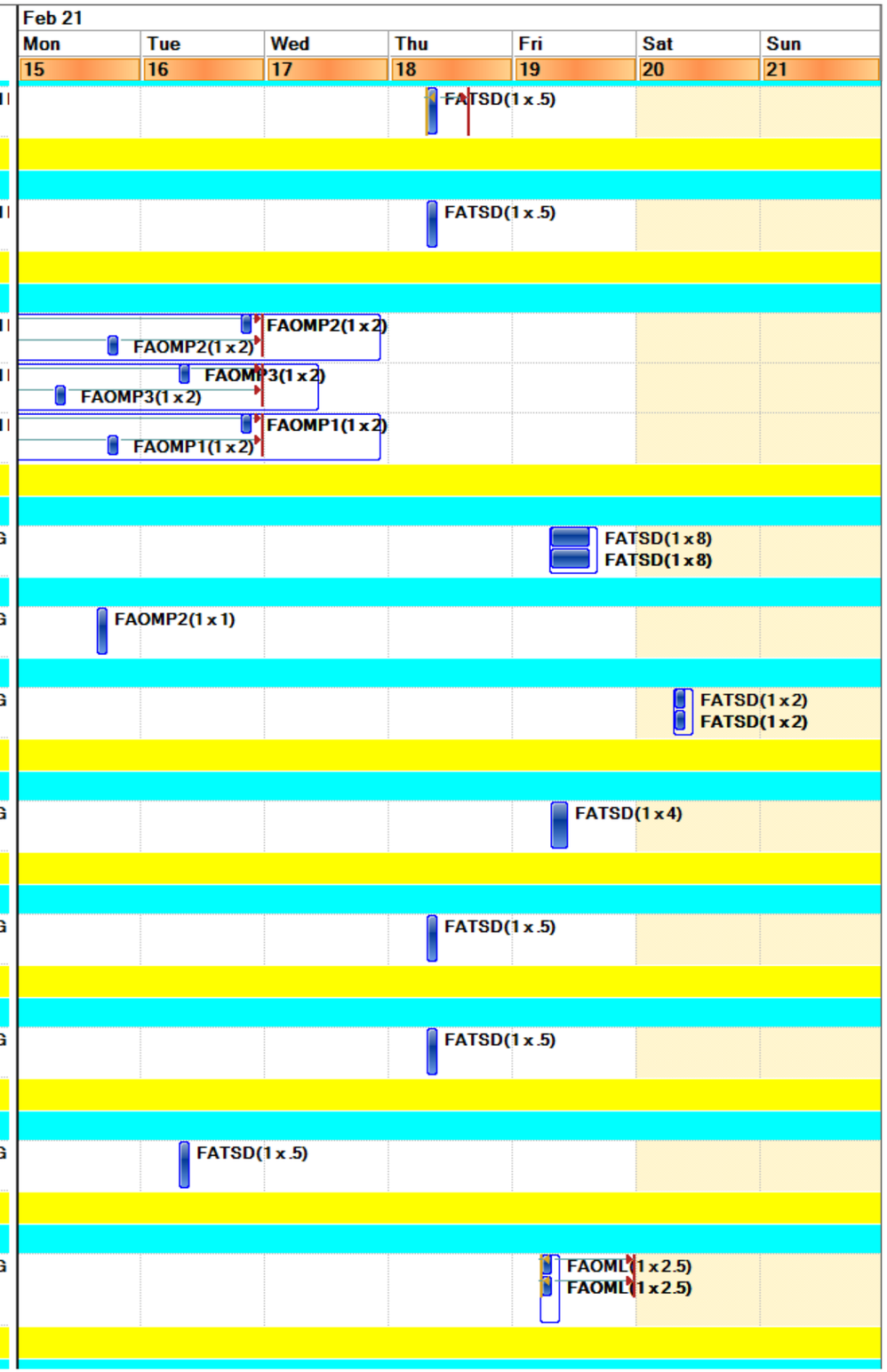

Final Schedule

	Work Order	Description	Lead Craft	FAM Name	Feb 21 Mon 15	Tue 16	Wed 17	Thu 18	Fri 19	Sat 20	Sun 21
Work Type Group : CMR, Etc (1 item)											
1	W0237722	FAOML - Test new TLED/Lutron ballast compatibility	FAOML	Rini,Christopher G			FAOML(1 x 3) FAOML(1 x 3)				
Location : 033-0103A (0 item) (Total=1)											
Work Type Group : Code Complaint PMs (1 item)											
1	W0237220	PM NFPA72 BLDG. 33/33U fire alarm system ITM	FATSD	Rini,Christopher G					FATSD(1 x 1)		
Location : 033-0154 (0 item) (Total=1)											
Work Type Group : Code Complaint PMs (1 item)											
1	W0237477	PM NFPA25 BLDG. 33 sprinkler ITM	FATSD	Rini,Christopher G				FATSD(1 x 1)			
Location : 033-0156 (0 item) (Total=1)											
Work Type Group : PMs (1 item)											
1	W0238187	PM for 33 BD 001	FAOMP2	Rini,Christopher G							FA
Location : 033U-0101 (0 item) (Total=1)											
Work Type Group : Code Complaint PMs (1 item)											
1	W0237480	PM NFPA25 BLDG. 33U sprinkler ITM	FATSD	Rini,Christopher G				FATSD(1 x 1)			
Location : 035-0100 (0 item) (Total=1)											
Work Type Group : PMs (1 item)											
1	W0238014	Inspection of SW-A4 Bldg. 35	FATSE2	Reisinger,Richard I		FATSE2(1 x 1)					
Location : 035-0101 (0 item) (Total=1)											
Work Type Group : PMs (1 item)											
1	W0237924	Battery Bank PM Switchstation SW-A4	FATSE2	Reisinger,Richard I		FATSE2(1 x 2)					
Location : 036A-0199 (0 item) (Total=2)											
Work Type Group : CMR, Etc (2 items)											
1	W0230176	(Child of W0235161) Groundskeepers to pull weeds in 115Kv yard (need FATSE2 escort)	FAOMG	Rini,Christopher G				FAOMG(1 x 4) FAOMG(1 x 4)			
2	W0235161	(Parent) FATSE2 - Escort Groundskeepers to pull weeds in 115Kv yard	FATSE2	Rini,Christopher G				FATSE2(1 x 4)			
Location : 037-0199 (0 item) (Total=2)											
Work Type Group : Code Complaint PMs (2 items)											
1	W0237304	PM NFPA25 BLDG. 37/34 sprinkler ITM	FATSD	Reisinger,Richard I				FATSD(1 x .5)			
2	W0237456	PM NFPA25 BLDG. 37 deluge ITM	FATSD	Reisinger,Richard I				FATSD(1 x .5)			
Location : 046-0143 (0 item) (Total=1)											
Work Type Group : CMR, Etc (1 item)											
1	W0241084	MM - Lights out in women's restroom FEE	FAOML	Atkinson,Joseph				FAOML(1 x 2)			
Location : 046A-ROF1 (0 item) (Total=1)											

Final Schedule

	Work Order	Description	Lead Craft	FAM Name	Feb 21 Mon 15	Tue 16	Wed 17	Thu 18	Fri 19	Sat 20	Sun 21
Work Type Group : CMR, Etc (1 item)											
1	W0239585	HVAC - Vendor support to shutdown and restart AC Units 8, 9, 10, 11	FAOMH	Atkinson,Joseph			FAOMH(1 x 2) FAOMH(1 x 2)				
Location : 046B-0104 (0 item) (Total=1)											
Work Type Group : CMR, Etc (1 item)											
1	W0239272	Inspect dim lights, replace as needed	FAOML	Atkinson,Joseph				FAOML(1 x 2)			
Location : 047-0001 (0 item) (Total=1)											
Work Type Group : PROJECTS (1 item)											
1	W0226738	FATSD connecting Dialer panels to FACP's	FATSD	Atkinson,Joseph						FATSD(1 x 2) FATSD(1 x 2)	
Location : 047-0007 (0 item) (Total=1)											
Work Type Group : CMR, Etc (1 item)											
1	W0241068	Inspect non-functioning light above desk, replace/repair as needed.	FAOML	Atkinson,Joseph			FAOML(1 x 2)				
Location : 048-0199 (0 item) (Total=1)											
Work Type Group : Code Complaint PMs (1 item)											
1	W0237438	PM NFPA25 BLDG. 48/45/43 sprinkler ITM	FATSD	Reisinger,Richard I				FATSD(1 x .5)			
Location : 050-4009 (0 item) (Total=1)											
Work Type Group : PMs (1 item)											
1	W0239438	PM FOR 50 BR 008	FAOMP3	Escobedo,Carlos			FAOMP3(1 x 4)				
Location : 050-4032 (0 item) (Total=1)											
Work Type Group : CMR, Etc (1 item)											
1	W0239393	Repair lights outside of room 4032	FAOML	Escobedo,Carlos			FAOML(1 x 2) FAOML(1 x 2)				
Location : 050-5097 (0 item) (Total=1)											
Work Type Group : CMR, Etc (1 item)											
1	W0239392	Repair 5th floor hallway lights between building 50 and 50 B	FAOML	Escobedo,Carlos			FAOML(1 x 2) FAOML(1 x 2)				
Location : 050A-0135 (0 item) (Total=1)											
Work Type Group : PMs (1 item)											
1	W0238201	PM FOR 50ABL 019	FAOMP2	Escobedo,Carlos							FAOMP2(1 x 1)
Location : 050A-2122A (0 item) (Total=1)											
Work Type Group : CMR, Etc (1 item)											
1	W0236475	(Parent) Refresh 2nd floor restroom entry doors (2)	FATSP	Escobedo,Carlos		FATSP(1 x 8) FATSP(1 x 8)					
Location : 050A-2124A (0 item) (Total=2)											
Work Type Group : CMR, Etc (2 items)											
1	W0236476	(Parent) Refresh 50A restroom entry doors at the paint shop.	FATSP	Escobedo,Carlos				FATSP(1 x 8) FATSP(1 x 8)			

Final Schedule

	Work Order	Description	Lead Craft	FAM Name
2	W0236942	(Child) Disconnect and remove restroom entry doors and transport to the paint shop.	FATSC	Escobedo,Carlos
Location : 050A-5124A (0 item) (Total=2)				
Work Type Group : CMR, Etc (2 items)				
1	W0236668	(Parent) Refresh 50Arestroom entry doors at the paint shop.	FATSP	Escobedo,Carlos
2	W0236952	(Child) Disconnect and remove 5th floor restroom entry doors and transport to the paint shop	FATSC	Escobedo,Carlos
Location : 050B-0198X (0 item) (Total=2)				
Work Type Group : CMR, Etc (2 items)				
1	W0239284	Provide stand by support for FMCS server migration (50 complex will be affected)	FAOMP1	Escobedo,Carlos
2	W0239285	Provide stand by support for FMCS server migration (50 complex will be affected)	FAOMH	Escobedo,Carlos
Location : 050B-0243 (0 item) (Total=2)				
Work Type Group : Code Complaint PMs (1 item)				
1	W0237208	PM NFPA72 BLDG. 50B/50D/50F fire alarm system ITM	FATSD	Escobedo,Carlos
Work Type Group : PMs (1 item)				
1	W0237687	PM FOR 50B BR 005 Pending Materials	FAOMP3	Escobedo,Carlos
Location : 050B-1275 (0 item) (Total=1)				
Work Type Group : PROJECTS (1 item)				
1	W0240426	FATSD to bypass Smoke detection in B50B-1275 for Contractor work	FATSD	Escobedo,Carlos
Location : 050B-5202 (0 item) (Total=1)				
Work Type Group : CMR, Etc (1 item)				
1	W0239388	Repair lights outside of room 5202	FAOML	Escobedo,Carlos
Location : 050B-5210 (0 item) (Total=1)				
Work Type Group : CMR, Etc (1 item)				
1	W0239387	Repair hall lights outside of room 5210	FAOML	Escobedo,Carlos
Location : 050E-1550 (0 item) (Total=1)				
Work Type Group : CMR, Etc (1 item)				
1	W0234403	Perform airflow measurement for area COVID Evaluation Process.	FAOMH	Escobedo,Carlos
Location : 050-ROF1 (0 item) (Total=1)				
Work Type Group : Code Complaint PMs (1 item)				

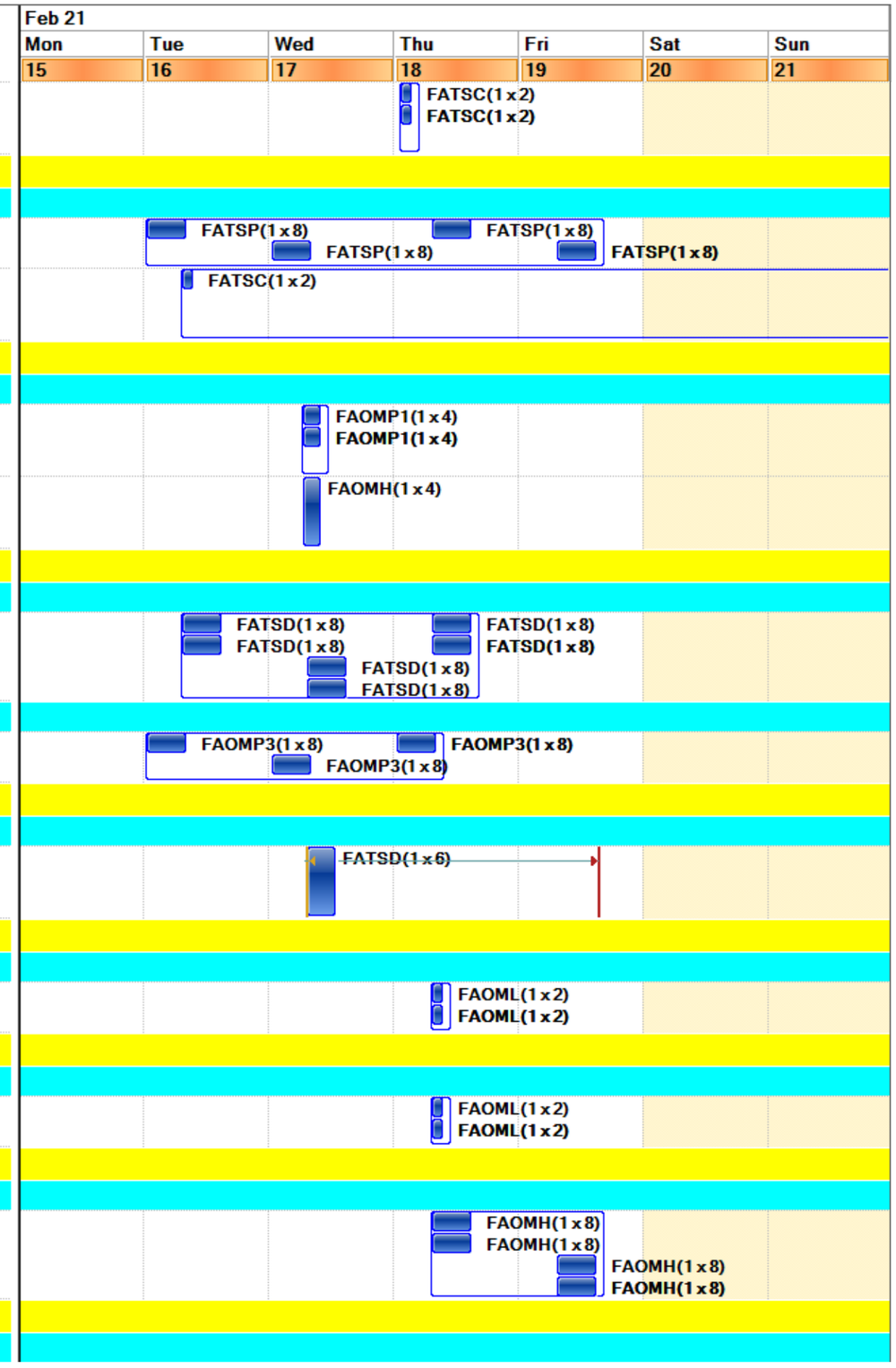

Final Schedule

	Work Order	Description	Lead Craft	FAM Name	Feb 21 Mon 15	Tue 16	Wed 17	Thu 18	Fri 19	Sat 20	Sun 21
1	W0234777	PM FOR 50 ARU007 (Auditorium- Sched Annual PM Only)	FAOMH	Escobedo,Carlos				FAOMH(1 x 8) FAOMH(1 x 8)			
Location : 053-0004A (0 item) (Total=1)											
Work Type Group : PROJECTS (1 item)											
1	W0228459	LOTO support for contractor work	FATSE1	Reisinger,Richard		FATSE (1 x 3) FATSE (1 x 3)					
Location : 054-0105 (0 item) (Total=1)											
Work Type Group : Code Complaint PMs (1 item)											
1	W0237223	PM NFPA72 BLDG. 54/54A fire alarm system ITM	FATSD	Escobedo,Carlos					FATSD(1 x 1)		
Location : 054-0118 (0 item) (Total=1)											
Work Type Group : PMs (1 item)											
1	W0239440	PM FOR 54 BR 005	FAOMP3	Escobedo,Carlos						FAOMP3(1 x 2)	
Location : 054-0199 (0 item) (Total=1)											
Work Type Group : Code Complaint PMs (1 item)											
1	W0237333	PM NFPA25 BLDG. 54 sprinkler ITM	FATSD	Escobedo,Carlos		FATSD(1 x 1)					
Location : 055-0131 (0 item) (Total=1)											
Work Type Group : PROJECTS (1 item)											
1	W0226803	FATSD connecting Dialer panels to FACP's	FATSD	Gutierrez,Myrna						FATSD(1 x 2) FATSD(1 x 2)	
Location : 055-0199 (0 item) (Total=2)											
Work Type Group : Code Complaint PMs (2 items)											
1	W0238660	Monthly PM for 55 EG 069	FAOMP3	Gutierrez,Myrna							FAOMP3(1 x
2	W0238792	Monthly PM FOR 55 TK 001 UST	FAOMP3	Gutierrez,Myrna							FAOMP3(1 x
Location : 058-0104 (0 item) (Total=1)											
Work Type Group : CMR, Etc (1 item)											
1	W0239655	Investigate reported leak from hot water heater @ B58-104	FATSF	Atkinson,Joseph			FATSF(1 x 3)				
Location : 058-0199 (0 item) (Total=1)											
Work Type Group : Code Complaint PMs (1 item)											
1	W0237339	PM NFPA25 BLDG. 58/58A/58B sprinkler ITM	FATSD	Atkinson,Joseph			FATSD(1 x .5)				
Location : 059-0199X (0 item) (Total=1)											
Work Type Group : PMs (1 item)											
1	W0238599	PM for 59 FL 001	FAOMP1	Escobedo,Carlos	FAOMP1(1 x 2)						
Location : 059-1003 (0 item) (Total=1)											
Work Type Group : PMs (1 item)											
1	W0238620	PM FOR 59 KC 001	FAOMP1	Escobedo,Carlos	FAOMP1(1 x 1)						
Location : 059-1201 (0 item) (Total=1)											

Final Schedule

	Work Order	Description	Lead Craft	FAM Name
Work Type Group : Code Complaint PMs (1 item)				
1	W0238633	PM FOR 59 PV 001	FAOMP1	Escobedo,Carlos
Location : 059-5997 (0 item) (Total=4)				
Work Type Group : PMs (4 items)				
1	W0231998	PM for 59 AC 003 (Sent MOST RECENT email 12/22 for ETA on Matl?)	FAOMH	Escobedo,Carlos
2	W0232000	PM for 59 AC 004	FAOMH	Escobedo,Carlos
3	W0231994	PM for 59 AC 001 (Sent MOST RECENT email 12/22 for ETA on Matl?)	FAOMH	Escobedo,Carlos
4	W0231996	PM for 59 AC 002 (Sent MOST RECENT email 12/22 for ETA on Matl?)	FAOMH	Escobedo,Carlos
Location : 062-0033 (0 item) (Total=2)				
Work Type Group : CMR, Etc (1 item)				
1	W0226540	FAOMP3 to Troubleshoot BR-008 protonode failure	FAOMP3	Tafoya,Eric
Work Type Group : PMs (1 item)				
1	W0221412	PM FOR 62 AF 001 (Carbons) Materials Here	FAOMP1	Tafoya,Eric
Location : 062-0100F (0 item) (Total=1)				
Work Type Group : CMR, Etc (1 item)				
1	W0229514	62-100F drain hydraulic reservoir, remove all oil from buckets.	FAOMP1	Tafoya,Eric
Location : 062-0109 (0 item) (Total=1)				
Work Type Group : CMR, Etc (1 item)				
1	W0233511	FATSC to affix Masonite to both sides of cracked glass window and screw window shut	FATSC	Tafoya,Eric
Location : 062-0127A (0 item) (Total=1)				
Work Type Group : CMR, Etc (1 item)				
1	W0236478	Seismically anchor unit and or equipment as called for in Engineering Calculations Sheet provided an	FATSC	Tafoya,Eric
Location : 062-0199 (0 item) (Total=1)				
Work Type Group : Code Complaint PMs (1 item)				
1	W0237342	PM NFPA25 BLDG. 62/62A/62F sprinkler ITM	FATSD	Tafoya,Eric
Location : 062-0214 (0 item) (Total=1)				
Work Type Group : PMs (1 item)				
1	W0238271	PM FOR 62 BL 050 A75 2ea.	FAOMP2	Tafoya,Eric
Location : 062-0214B (0 item) (Total=1)				

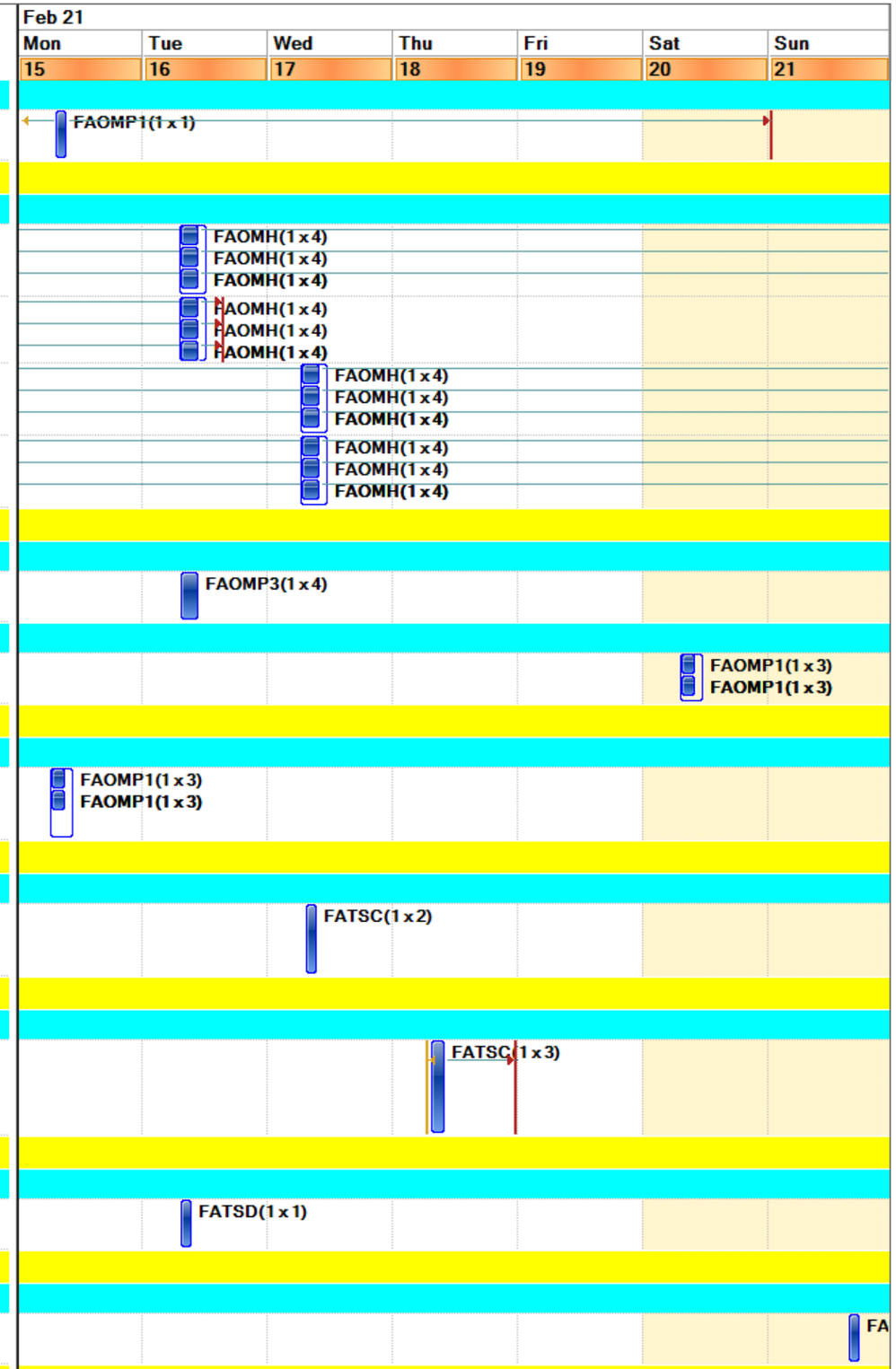

Final Schedule

	Work Order	Description	Lead Craft	FAM Name
Location : 062-0214B (0 item) (Total=1)				
Work Type Group : CMR, Etc (1 item)				
1	W0238976	FATSF to troubleshoot Leaking Hydrogen Fitting on the backside of the PCT in fume hood-see photos	FATSF	Tafoya,Eric
Location : 062-0220 (0 item) (Total=2)				
Work Type Group : CMR, Etc (2 items)				
1	W0239631	MM secure unit to pallet for riggers to take to B69 for shipping	FATSC	Tafoya,Eric
2	W0239006	place and secure unit on pallet, wrap and take to shipping	FATSR	Tafoya,Eric
Location : 062-0337 (0 item) (Total=1)				
Work Type Group : CMR, Etc (1 item)				
1	W0218445	[Parent] FATSC - Modify & Replace missing ceiling tiles in 062-0337 (SCHEDULE W/ FATSD CHILD WO)	FATSC	Tafoya,Eric
Location : 062-0348 (0 item) (Total=1)				
Work Type Group : CMR, Etc (1 item)				
1	W0228515	Remove / Install New Door Seal	FATSC	Tafoya,Eric
Location : 062B-0199 (0 item) (Total=1)				
Work Type Group : Code Complaint PMs (1 item)				
1	W0237345	PM NFPA25 BLDG. 62B preaction ITM	FATSD	Tafoya,Eric
Location : 062D-0100 (0 item) (Total=1)				
Work Type Group : CMR, Etc (1 item)				
1	W0231718	Troubleshoot Alarm Signal from 62D to B62 FACP to Livermore	FATSD	Tafoya,Eric
Location : 062-ROF1 (0 item) (Total=17)				
Work Type Group : PMs (17 items)				
1	W0238521	PM FOR 62 BL 055	FAOMP2	Tafoya,Eric
2	W0238523	PM FOR 62 BL 056	FAOMP2	Tafoya,Eric
3	W0238525	PM FOR 62 BL 057	FAOMP2	Tafoya,Eric
4	W0238527	PM FOR 62 BL 058	FAOMP2	Tafoya,Eric
5	W0238529	PM FOR 62 BL 059	FAOMP2	Tafoya,Eric
6	W0238531	PM FOR 62 BL 060	FAOMP2	Tafoya,Eric
7	W0238533	PM FOR 62 BL 246	FAOMP2	Tafoya,Eric

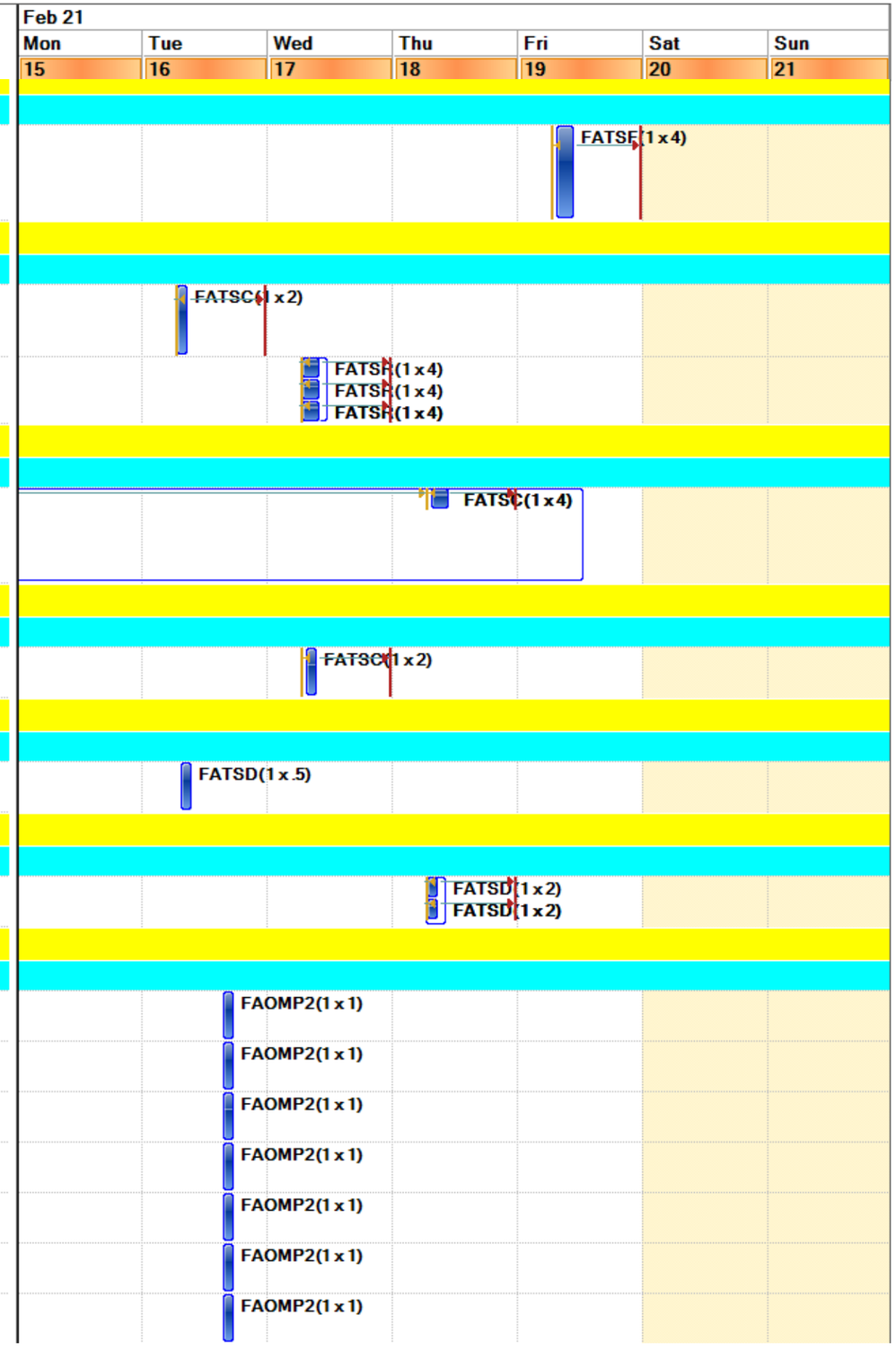

Final Schedule

	Work Order	Description	Lead Craft	FAM Name
8	W0238563	PM FOR 62 BL 061	FAOMP2	Tafoya,Eric
9	W0238259	PM FOR 62 BL 008 B96 2ea.	FAOMP2	Tafoya,Eric
10	W0238261	PM FOR 62 BL 012 A75 1ea.	FAOMP2	Tafoya,Eric
11	W0238263	PM FOR 62 BL 016 A75 1ea.	FAOMP2	Tafoya,Eric
12	W0238265	PM FOR 62 BL 019 B97 2ea.	FAOMP2	Tafoya,Eric
13	W0238267	PM FOR 62 BL 021	FAOMP2	Tafoya,Eric
14	W0238269	PM FOR 62 BL 049	FAOMP2	Tafoya,Eric
15	W0238517	PM FOR 62 BL 053	FAOMP2	Tafoya,Eric
16	W0238519	PM FOR 62 BL 054	FAOMP2	Tafoya,Eric
17	W0238515	PM FOR 62 BL 052	FAOMP2	Tafoya,Eric
Location : 064-0199X (1 item) (Total=1)				
Work Type Group : CMR, Etc (1 item)				
1	W0232063	Remove and replace ARU-005 VFD	FAOMH	Gutierrez,Myrna
Location : 064C-0101 (0 item) (Total=1)				
Work Type Group : Code Complaint PMs (1 item)				
1	W0237229	PM NFPA72 BLDG. 64C/51F fire alarm system ITM	FATSD	Gutierrez,Myrna
Location : 065-0010 (0 item) (Total=1)				
Work Type Group : Code Complaint PMs (1 item)				
1	W0237231	PM NFPA72 BLDG. 65/65A/65B fire alarm system ITM	FATSD	Gutierrez,Myrna
Location : 066-0111 (0 item) (Total=2)				
Work Type Group : PMs (2 items)				
1	W0238124	PM FOR 66 AHU001	FAOMP2	Tafoya,Eric
2	W0238126	PM FOR 66 AHU002	FAOMP2	Tafoya,Eric
Location : 066-0112 (0 item) (Total=2)				
Work Type Group : PMs (2 items)				
1	W0238128	PM FOR 66 AHU003	FAOMP2	Tafoya,Eric
2	W0238130	PM FOR 66 AHU004	FAOMP2	Tafoya,Eric
Location : 066-0199 (0 item) (Total=1)				
Work Type Group : Code Complaint PMs (1 item)				
1	W0237354	PM NFPA25 BLDG. 66 sprinkler ITM	FATSD	Tafoya,Eric

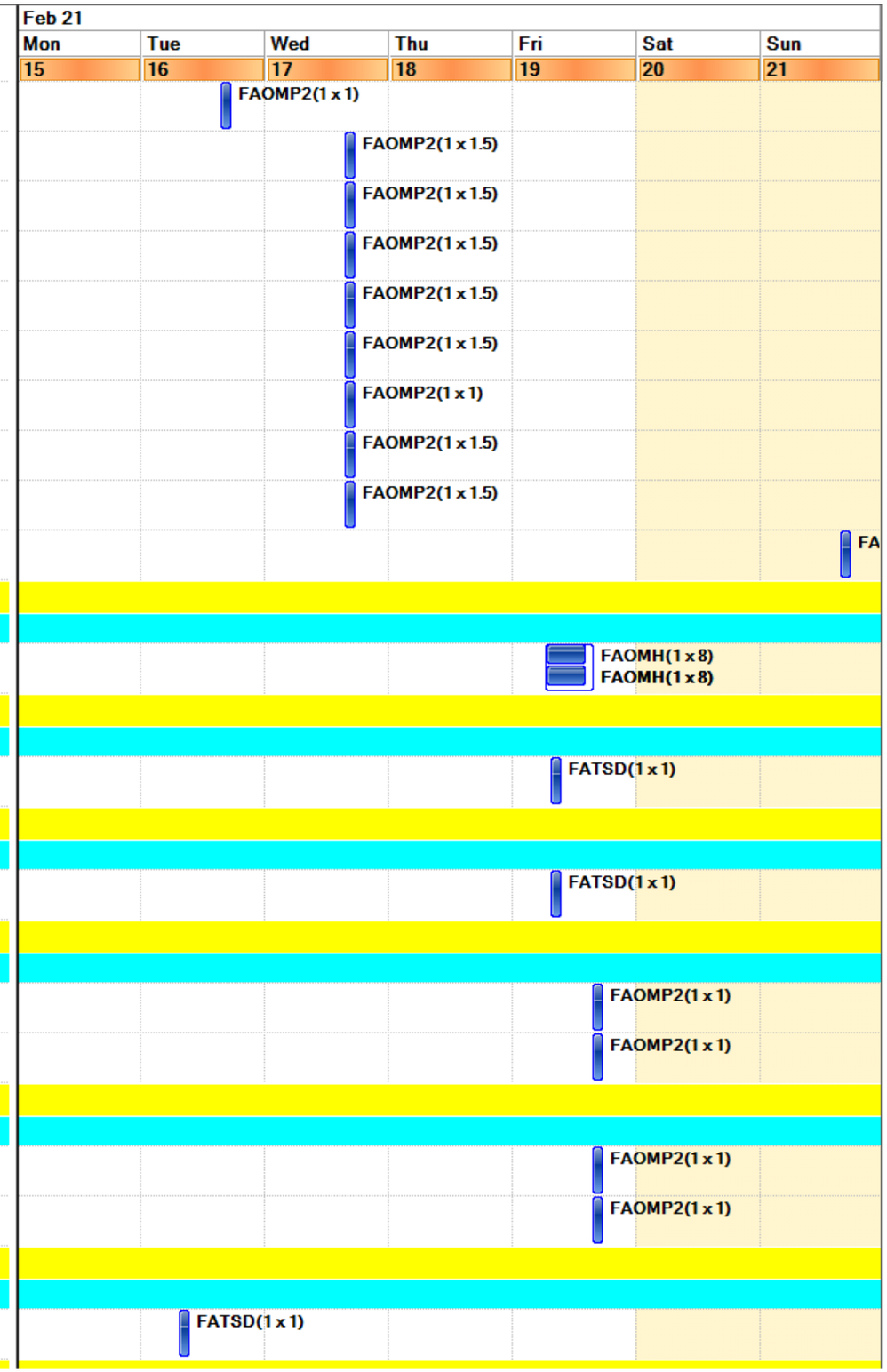

Final Schedule

	Work Order	Description	Lead Craft	FAM Name	Feb 21 Mon 15	Tue 16	Wed 17	Thu 18	Fri 19	Sat 20	Sun 21
Location : 066-0435 (0 item) (Total=1)											
Work Type Group : CMR, Etc (1 item)											
1	W0234666	FATSC to trim door bottoms to RM 435 & 434 that are rubbing on carpet to tile transition.	FATSC	Tafoya,Eric		FATSC(1 x 2) FATSC(1 x 2)					
Location : 066A-0100 (0 item) (Total=2)											
Work Type Group : PMs (2 items)											
1	W0237926	Battery Bank PM Switchstation SW-A5	FATSE2	Tafoya,Eric		FATSE2(1 x 2)					
2	W0238016	Inspection of SW-A5 Bldg. 66A	FATSE2	Tafoya,Eric		FATSE2(1 x 1)					
Location : 067-1201 (0 item) (Total=1)											
Work Type Group : CMR, Etc (1 item)											
1	W0215236	Investigate and Troubleshoot best solution to support snorkel to prevent ceiling tile from damage	FATSC	Tafoya,Eric					FATSC(1 x 3)		
Location : 067-1999 (1 item) (Total=3)											
Work Type Group : CMR, Etc (2 items)											
1	W0229766	Replace burnt out lights on side steps of stairwell outside of B67 (photos attached)	FAOML	Tafoya,Eric		FAOML(1 x 8) FAOML(1 x 8)					
2	W0226491	Need CFH rates per location	FMCS	Tafoya,Eric		033436 - FMCS(1 x 4) 019549 - FMCS(1 x 4)					
Work Type Group : Code Complaint PMs (1 item)											
1	W0237357	PM NFPA25 BLDG. 67/67A/67L sprinkler ITM	FATSD	Tafoya,Eric		FATSD(1 x 1)					
Location : 067-2204 (1 item) (Total=2)											
Work Type Group : CMR, Etc (2 items)											
1	W0239301	Please drain sprinkler system for 2nd floor clean space	FATSD	Tafoya,Eric		FATSD(1 x 2) FATSD(1 x 2)					
2	W0235620	E-BEAM connect plumbing connections for cooling lines	FATSF	Tafoya,Eric				FATSF(1 x 2)			
Location : 067-3205 (0 item) (Total=1)											
Work Type Group : CMR, Etc (1 item)											
1	W0207318	FATSC to Install Glass Pen Board on sheetrock wall	FATSC	Tafoya,Eric					FATSC(1 x 4) FATSC(1 x 4)		
Location : 067-4203 (0 item) (Total=1)											
Work Type Group : CMR, Etc (1 item)											
1	W0235224	Mitigate and repair leak underneath the sink top eyewash station. See image for exact location. 4203	FATSF	Tafoya,Eric			FATSF(1 x 2)				
Location : 067-5201 (0 item) (Total=1)											
Work Type Group : CMR, Etc (1 item)											
1	W0237010	MM - Check faucet leaking. Repair as necessary	FATSF	Tafoya,Eric				FATSF(1 x 2)			
Location : 067-5204 (0 item) (Total=1)											

Final Schedule

	Work Order	Description	Lead Craft	FAM Name
Work Type Group : CMR, Etc (1 item)				
1	W0234828	Investigate/Troubleshoot No hot water from spigot	FATSF	Tafoya,Eric
Location : 067-6103 (0 item) (Total=1)				
Work Type Group : CMR, Etc (1 item)				
1	W0234547	Replace the water cartridge in urinal, men's room	FATSF	Tafoya,Eric
Location : 068-0101 (0 item) (Total=1)				
Work Type Group : Code Complaint PMs (1 item)				
1	W0237495	PM NFPA25 BLDG. 68 grid booster pump ITM (weekly)	FATSD	Rini,Christopher G
Location : 069-0100A (0 item) (Total=1)				
Work Type Group : Code Complaint PMs (1 item)				
1	W0237233	PM NFPA72 BLDG. 69 fire alarm system ITM	FATSD	Rini,Christopher G
Location : 069-ROF1 (0 item) (Total=1)				
Work Type Group : PMs (1 item)				
1	W0236002	PM FOR 69 BL 001 MATL at Stores	FAOMP1	Rini,Christopher G
Location : 070-0183 (0 item) (Total=1)				
Work Type Group : PMs (1 item)				
1	W0239436	PM FOR 70 BR 014 Use Shop Stock	FAOMP3	Escobedo,Carlos
Location : 070-0199 (0 item) (Total=1)				
Work Type Group : CMR, Etc (1 item)				
1	W0241123	Assist on migration of IP/Network settings.	FMCS	Escobedo,Carlos
Location : 070-0203 (1 item) (Total=4)				
Work Type Group : PROJECTS (4 items)				
1	W0241192	Assist with commissioning of LP -4059.	FATSE1	Escobedo,Carlos
2	W0241193	Assist with commissioning of LP -4064.	FATSE1	Escobedo,Carlos
3	W0241146	Start up / EVAP support LP-4058	FATSE1	Escobedo,Carlos
4	W0237714	(Parent) Test eyewash and safety shower	FAOMP2	Escobedo,Carlos
Location : 070-0209 (1 item) (Total=3)				
Work Type Group : PROJECTS (3 items)				
1	W0240805	Execute LOTO (LP-4062) and release when work is complete.	FATSE2	Escobedo,Carlos
2	W0240806	B. 70/203/209 Electrical LOTO (LP-4063) Support	FATSE1	Escobedo,Carlos
3	W0237751	(Child) Test eyewash and safety shower for lab 209	FAOMP2	Escobedo,Carlos
Location : 070A-2212 (0 item) (Total=1)				
Work Type Group : PMs (1 item)				

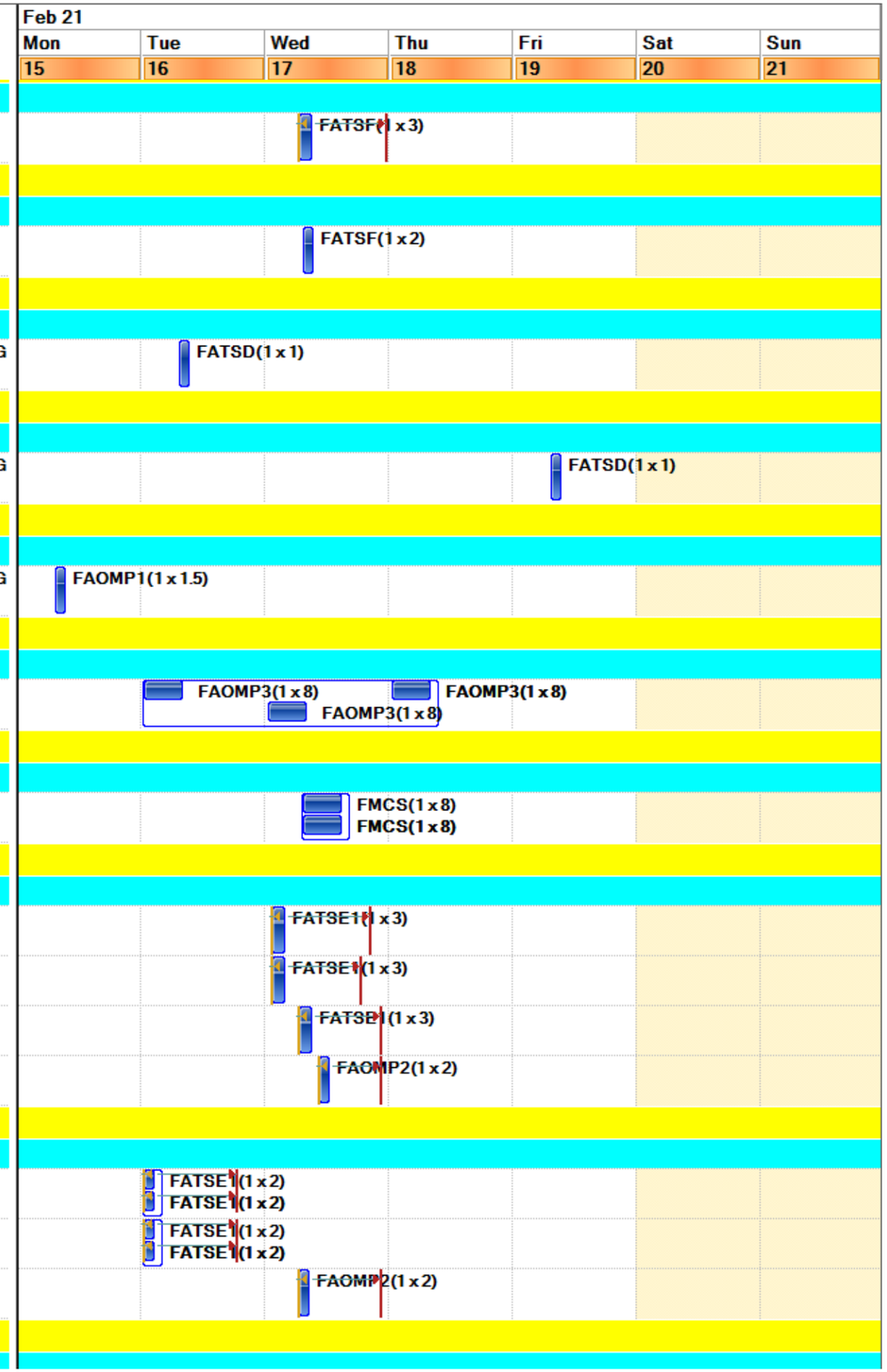

Final Schedule

	Work Order	Description	Lead Craft	FAM Name	Feb 21 Mon 15	Tue 16	Wed 17	Thu 18	Fri 19	Sat 20	Sun 21
1	W0238132	PM FOR 70AAHU003	FAOMP2	Escobedo,Carlos	FAOMP2(1 x 1)						
Location : 070A-3329 (0 item) (Total=3)											
Work Type Group : Code Complaint PMs (1 item)											
1	W0231825	(Parent HVAC) PM FOR 70AARU002 (Matl Here)	FAOMH	Escobedo,Carlos		FAOMH(1 x 8) FAOMH(1 x 8)	FAOMH(1 x 8) FAOMH(1 x 8)				
Work Type Group : COORD PMs (2 items)											
1	W0239353	(Child FATSF) PM FOR 70AARU002 "PLUMBERS support HVAC"	FATSF	Escobedo,Carlos		FATSF(1 x 2) FATSF(1 x 2)	FATSF(1 x 2) FATSF(1 x 2)				
2	W0239355	(Child FATSE) PM FOR 70AARU002 "Remoteswitch Breaker for HVAC"	FATSE1	Escobedo,Carlos		FATSE(1 x 2.5)	FATSE(1 x 2.5)				
Location : 070-ROF1 (0 item) (Total=22)											
Work Type Group : COORD PMs (1 item)											
1	W0239480	QEW2 Support/ PMT Blower PM's at Bldg 70 2/18	FATSE2	Escobedo,Carlos				FATSE2(1 x 8)			
Work Type Group : PMs (21 items)											
1	W0238086	PM FOR 70 AHU025 - Generate BL 71,72,73 & 182 at same time	FAOMP1	Escobedo,Carlos			FAOMP1(1 x 1)				
2	W0238221	PM FOR 70 BL 182	FAOMP1	Escobedo,Carlos			FAOMP1(1 x 1)				
3	W0238287	PM FOR 70 BL 071 AX26 1ea. Pending Materials	FAOMP1	Escobedo,Carlos			FAOMP1(1 x 1.5)				
4	W0238289	PM FOR 70 BL 072 AX26 1ea. Pending Materials	FAOMP1	Escobedo,Carlos			FAOMP1(1 x 1.5)				
5	W0238291	PM FOR 70 BL 073 AX26 1ea. Pending Materials	FAOMP1	Escobedo,Carlos			FAOMP1(1 x 1.3)				
6	W0238203	PM FOR 70 BL 077	FAOMP1	Escobedo,Carlos				FAOMP1(1 x 1)			
7	W0238281	PM FOR 70 BL 004	FAOMP1	Escobedo,Carlos				FAOMP1(1 x 1)			
8	W0238293	PM FOR 70 BL 084 AX35 1ea. Pending Materials	FAOMP1	Escobedo,Carlos				FAOMP1(1 x 1.5)			
9	W0238295	PM FOR 70 BL 113 A24 1ea. Matl at Stores	FAOMP1	Escobedo,Carlos				FAOMP1(1 x 1.5)			
10	W0238297	PM FOR 70 BL 130A RMMA PIT A24 1ea. Pending Materials	FAOMP1	Escobedo,Carlos				FAOMP1(1 x 1.3)			
11	W0238299	PM FOR 70 BL 130B RMMA PIT EXH A24 1ea. Pending Materials	FAOMP1	Escobedo,Carlos				FAOMP1(1 x 1.5)			
12	W0238301	PM FOR 70 BL 132 AX31 2ea. Pending Materials	FAOMP1	Escobedo,Carlos				FAOMP1(1 x 1.3)			
13	W0238303	PM FOR 70 BL 138 B150 2ea. Pending Materials	FAOMP1	Escobedo,Carlos				FAOMP1(1 x 1.5)			
14	W0238305	PM FOR 70 BL 139 AX31 1ea. Pending Materials	FAOMP1	Escobedo,Carlos				FAOMP1(1 x 1.5)			

Final Schedule

	Work Order	Description	Lead Craft	FAM Name	Feb 21 Mon 15	Tue 16	Wed 17	Thu 18	Fri 19	Sat 20	Sun 21
15	W0238307	PM FOR 70 BL 140 AX35 1ea. Pending Materials	FAOMP1	Escobedo,Carlos				FAOMP1(1 x 1.5)			
16	W0238309	PM FOR 70 BL 141 AX31 1ea. Pending Materials	FAOMP1	Escobedo,Carlos				FAOMP1(1 x 1.5)			
17	W0238311	PM FOR 70 BL 142	FAOMP1	Escobedo,Carlos				FAOMP1(1 x 1)			
18	W0238313	PM FOR 70 BL 143	FAOMP1	Escobedo,Carlos				FAOMP1(1 x 1)			
19	W0238315	PM FOR 70 BL 144	FAOMP1	Escobedo,Carlos				FAOMP1(1 x 1)			
20	W0238317	PM FOR 70 BL 145	FAOMP1	Escobedo,Carlos				FAOMP1(1 x 1)			
21	W0238319	PM FOR 70 BL 146	FAOMP1	Escobedo,Carlos				FAOMP1(1 x 1)			
Location : 071-0121 (1 item) (Total=2)											
Work Type Group : CMR, Etc (2 items)											
1	W0238915	B71 Boiler Relief Valves failing: Compile parts list for quote, submit to FAM	FAOMP3	Atkinson,Joseph		FAOMP3(1 x 3)					
2	W0235129	Compile parts list, obtain quote for replacement gauge (upsize)	FAOMP2	Atkinson,Joseph			FAOMP2(1 x 3)				
Location : 071-0146A (0 item) (Total=1)											
Work Type Group : CMR, Etc (1 item)											
1	W0237070	Compile parts list, obtain quote for replacement motor	FAOMP1	Atkinson,Joseph			FAOMP1(1 x 2)				
Location : 071-0199 (0 item) (Total=2)											
Work Type Group : PMs (2 items)											
1	W0238587	PM for TRW filter 71 FL 002 2/15 - 2/21	FAOMP3	Atkinson,Joseph	FAOMP3(1 x 1)						
2	W0238595	PM for TRW filter 71 FL 003 2/15 - 2/21	FAOMP3	Atkinson,Joseph	FAOMP3(1 x 1.5)						
Location : 072-0199V (0 item) (Total=2)											
Work Type Group : Code Complaint PMs (2 items)											
1	W0237378	PM NFPA25 BLDG. 72/72A/72B/72C sprinkler ITM	FATSD	Tafoya,Eric			FATSD(1 x .5)				
2	W0237441	PM NFPA25 BLDG. 72A/72B preaction ITM	FATSD	Tafoya,Eric			FATSD(1 x .5)				
Location : 072C-0205 (0 item) (Total=1)											
Work Type Group : CMR, Etc (1 item)											
1	W0239548	MM-FAOMP1 to troubleshoot thermostat to RM 205. There is currently no heat in Rm 205 - B72C	FAOMP1	Tafoya,Eric			FAOMP1(1 x 3)				
Location : 074-0118 (1 item) (Total=2)											
Work Type Group : PMs (2 items)											
1	W0238602	BLDG 74 POWEREX AIR COMPRESSOR Pending Materials	FAOMP2	Atkinson,Joseph						FAOMP2(1 x 2)	

Final Schedule

	Work Order	Description	Lead Craft	FAM Name
2	W0238604	BLDG 74 POWEREX AIR COMPRESSOR Pending Materials	FAOMP2	Atkinson,Joseph
Location : 074-0327 (1 item) (Total=1)				
Work Type Group : CMR, Etc (1 item)				
1	W0231711	Replace burnt out lamps and or/ballasts as requested by the customer/client. See long text for more	FAOML	Atkinson,Joseph
Location : 075-0120 (0 item) (Total=1)				
Work Type Group : Code Complaint PMs (1 item)				
1	W0237237	PM NFPA72 BLDG. 75/75A/75B/75C/75F fire alarm system ITM	FATSD	Rini,Christopher G
Location : 075-0199 (0 item) (Total=1)				
Work Type Group : PMs (1 item)				
1	W0238569	PM FOR 75 EQV001 Post Bldg.5 Days in-advance.	FAOMP2	Rini,Christopher G
Location : 076-0129A (0 item) (Total=1)				
Work Type Group : CMR, Etc (1 item)				
1	W0229577	HVAC to complete Refrigerant reports for the EPA 2 days per month	FAOMH	Rini,Christopher G
Location : 076-0199 (0 item) (Total=3)				
Work Type Group : Code Complaint PMs (1 item)				
1	W0238796	Monthly PM FOR 76 TK 006 UST	FAOMP3	Rini,Christopher G
Work Type Group : PMs (2 items)				
1	W0239446	B76 Fuel Spill Containment Basin 2/15 - 2/21	FAOMP3	Rini,Christopher G
2	W0238571	PM FOR 76 EQV001 Post Bldg.5 Days in-advance.	FAOMP2	Rini,Christopher G
Location : 076-0219C (0 item) (Total=1)				
Work Type Group : CMR, Etc (1 item)				
1	W0226288	FATSR - Move lockers back to their original spots after seismic scanning is done	FATSR	Rini,Christopher G
Location : 076-0223A (0 item) (Total=1)				
Work Type Group : CMR, Etc (1 item)				
1	W0239514	FATSF - Replace flushometer sensor for toilet in B76 2nd floor women's restroom	FATSF	Rini,Christopher G
Location : 076TK005 (0 item) (Total=1)				
Work Type Group : Code Complaint PMs (1 item)				
1	W0238794	Monthly PM FOR 76 TK 005 UST	FAOMP3	Rini,Christopher G
Location : 077-0119 (0 item) (Total=1)				

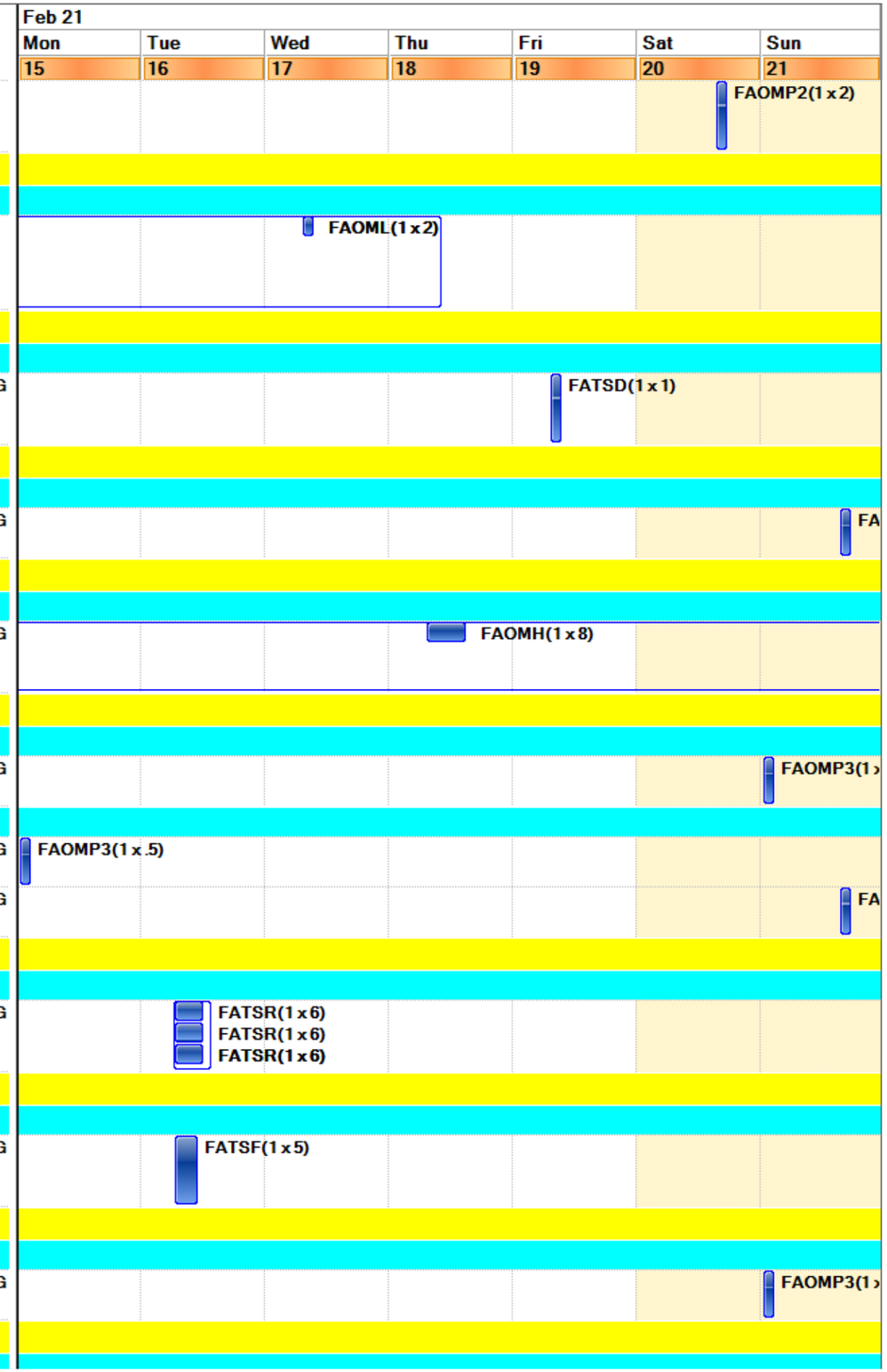

Final Schedule

	Work Order	Description	Lead Craft	FAM Name
Work Type Group : CMR, Etc (1 item)				
1	W0230354	Find and Repair Ground Fault on FACP	FATSD	Rini,Christopher G
Location : 077-0141A (0 item) (Total=1)				
Work Type Group : CMR, Etc (1 item)				
1	W0229572	Dis-assemble clean tent located inside of 77-141A	FATSC	Rini,Christopher G
Location : 077-0199X (0 item) (Total=1)				
Work Type Group : PMs (1 item)				
1	W0236926	PM FOR 77 RF 004	FAOMH	Rini,Christopher G
Location : 077-0239 (0 item) (Total=1)				
Work Type Group : PMs (1 item)				
1	W0236210	PM FOR 77 KC 006 MATL at stores	FAOMP3	Rini,Christopher G
Location : 077-0240 (0 item) (Total=1)				
Work Type Group : PMs (1 item)				
1	W0235754	PM FOR 77 AHU021 Matl at Stores	FAOMP3	Rini,Christopher G
Location : 077-SKID (0 item) (Total=7)				
Work Type Group : CMR, Etc (4 items)				
1	W0207331	(Parent) Prepare chiller ARU004 for vendor Retubing and Provide vendor support as needed	FAOMH	Rini,Christopher G
2	W0239497	PMTs to Monitor/Troubleshoot B77 Boilers/Water Heaters and Pumps GP 50 & 51 - Ongoing	FAOMP1	Rini,Christopher G
3	W0223331	(Chld of 207331) FATSF- B77 ARU 4 -Reconnect/bolt the 4 flanges and propress remaining copper piping	FATSF	Rini,Christopher G
4	W0211179	(Child of W0207331) FATSE1 - Electrical support for re-connection of Chiller 4 (77 ARU 004)	FATSE1	Rini,Christopher G
Work Type Group : Code Complaint PMs (1 item)				
1	W0239442	Boiler 77 BR 004 (Laars Rheos+) PM	FAOMP3	Rini,Christopher G
Work Type Group : PMs (2 items)				
1	W0238575	PM ON 77 FL001 (PEP IMF Water Filter, Sand) FEB	FAOMP2	Rini,Christopher G
2	W0238579	PM ON 77 FL002 (PEP IMF Water Filter, Sand) FEB	FAOMP2	Rini,Christopher G
Location : 080-0199 (0 item) (Total=2)				
Work Type Group : Code Complaint PMs (2 items)				
1	W0237399	PM NFPA25 BLDG. 80 sprinkler ITM	FATSD	Reisinger,Richard I
2	W0237402	PM NFPA25 BLDG. 80A sprinkler ITM	FATSD	Reisinger,Richard I

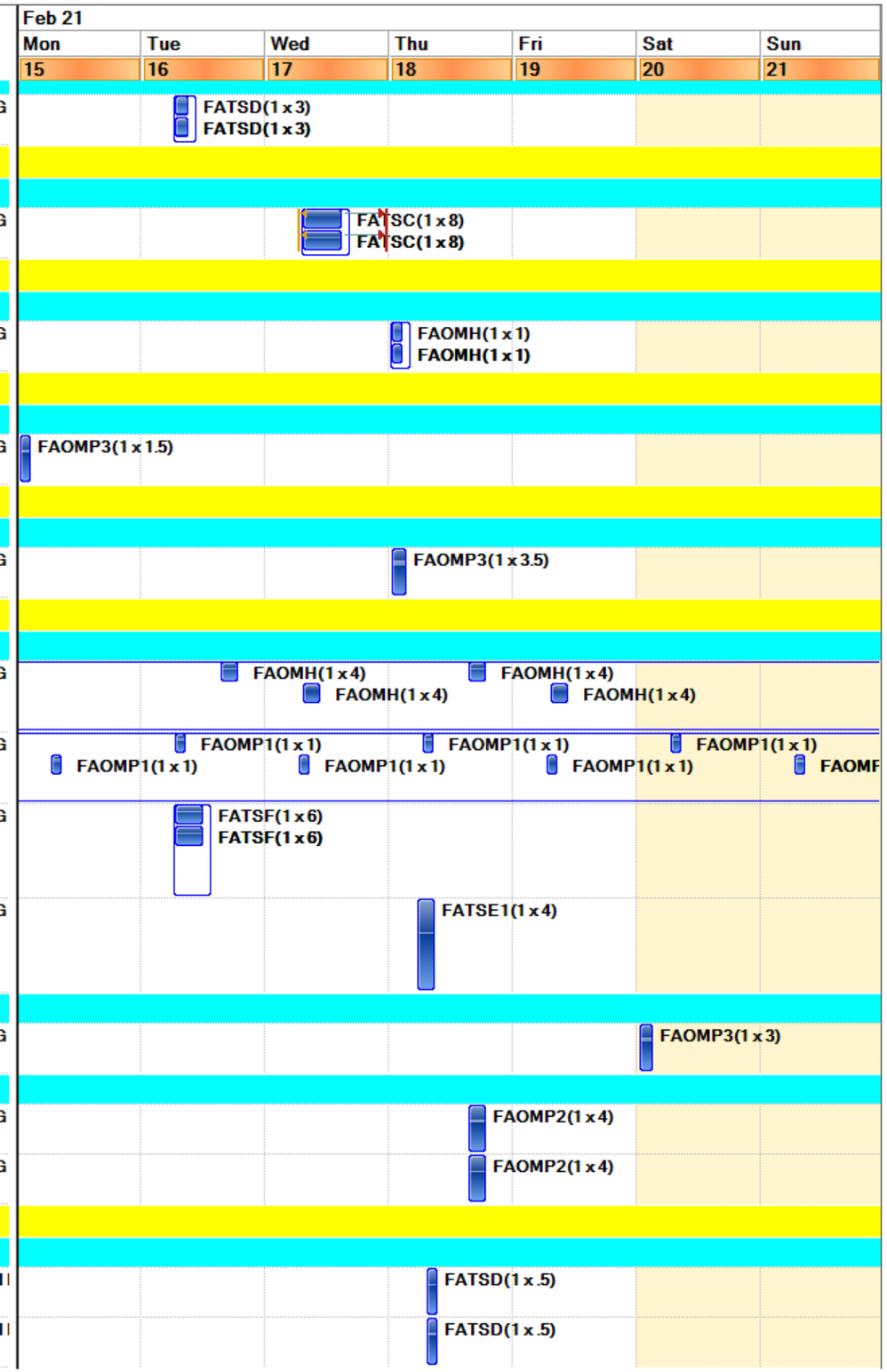

Final Schedule

	Work Order	Description	Lead Craft	FAM Name	Feb 21 Mon 15	Tue 16	Wed 17	Thu 18	Fri 19	Sat 20	Sun 21
Location : 081-0199 (0 item) (Total=6)											
Work Type Group : Code Complaint PMs (6 items)											
1	W0238759	Monthly PM for 76 EG 122	FAOMP3	Atkinson,Joseph	FAOMP3(1 x 1.75)						
2	W0238763	Monthly PM for 76 EG 123	FAOMP3	Atkinson,Joseph	FAOMP3(1 x 1.75)						
3	W0238761	PM FOR 76 TK 018	FAOMP3	Atkinson,Joseph	FAOMP3(1 x 1)						
4	W0238765	PM FOR 76 TK 016	FAOMP3	Atkinson,Joseph	FAOMP3(1 x 1)						
5	W0238767	Monthly PM for 76 EG 124	FAOMP3	Atkinson,Joseph		FAOMP3(1 x 1.75)					
6	W0238769	PM FOR 76 TK 017	FAOMP3	Atkinson,Joseph		FAOMP3(1 x 1)					
Location : 082-0100 (0 item) (Total=1)											
Work Type Group : Code Complaint PMs (1 item)											
1	W0237507	PM NFPA25 BLDG. 82 grid booster pump ITM (weekly)	FATSD	Atkinson,Joseph			FATSD(1 x 1)				
Location : 083-0103 (0 item) (Total=2)											
Work Type Group : CMR, Etc (2 items)											
1	W0231649	Replace burnt out lamps and or/ballasts as requested by the customer/client. See long text for more	FAOML	Atkinson,Joseph					FAOML(1 x 2) FAOML(1 x 2)		
2	W0231650	Replace burnt out lamps and or/ballasts as requested by the customer/client. See long text for more	FAOML	Atkinson,Joseph					FAOML(1 x 2) FAOML(1 x 2)		
Location : 083-0122 (0 item) (Total=1)											
Work Type Group : CMR, Etc (1 item)											
1	W0231651	Replace burnt out lamps and or/ballasts as requested by the customer/client. See long text for more	FAOML	Atkinson,Joseph					FAOML(1 x 2) FAOML(1 x 2)		
Location : 083-0124 (0 item) (Total=1)											
Work Type Group : CMR, Etc (1 item)											
1	W0231652	Replace burnt out lamps and or/ballasts as requested by the customer/client. See long text for more	FAOML	Atkinson,Joseph					FAOML(1 x 2) FAOML(1 x 2)		
Location : 083-0150 (0 item) (Total=2)											
Work Type Group : Code Complaint PMs (2 items)											
1	W0238189	PM FOR 83 BFP007	FAOMP2	Atkinson,Joseph						FAOMP2(1 x 1)	
2	W0238191	PM FOR 83 BFP008	FAOMP2	Atkinson,Joseph						FAOMP2(1 x 1)	
Location : 083-ROF1 (0 item) (Total=2)											
Work Type Group : PMs (2 items)											

Final Schedule

	Work Order	Description	Lead Craft	FAM Name
1	W0239469	PM FOR 83 AHU002 Get MATL from W0221357	FAOMP1	Atkinson,Joseph
2	W0221359	PM FOR 83 AHU 003 Pending Materials	FAOMP1	Atkinson,Joseph
Location : 084-0107 (0 item) (Total=1)				
Work Type Group : Code Complaint PMs (1 item)				
1	W0237217	PM NFPA72 BLDG. 84/84A fire alarm system ITM	FATSD	Atkinson,Joseph
Location : 084-0394 (0 item) (Total=1)				
Work Type Group : PROJECTS (1 item)				
1	W0239414	LBNL PMT to provide support to LOTO control valves so vendor can install new temp sensor	FAOMP1	Atkinson,Joseph
Location : 085-0101 (0 item) (Total=1)				
Work Type Group : PMs (1 item)				
1	W0238499	PM FOR 85 BL 007	FAOMP1	Atkinson,Joseph
Location : 085-0103 (0 item) (Total=2)				
Work Type Group : CMR, Etc (2 items)				
1	W0196219	Replace pump 85 GP 001 @ B85-0103	FAOMP1	Atkinson,Joseph
2	W0238860	Electrical support for removal and replacement of pump 85 GP 001	FATSE2	Atkinson,Joseph
Location : 085-0108 (0 item) (Total=1)				
Work Type Group : PMs (1 item)				
1	W0238495	PM FOR 85 BL 005	FAOMP1	Atkinson,Joseph
Location : 085-0111 (0 item) (Total=1)				
Work Type Group : PMs (1 item)				
1	W0238501	PM FOR 85 BL 008	FAOMP1	Atkinson,Joseph
Location : 085-0116 (0 item) (Total=1)				
Work Type Group : PMs (1 item)				
1	W0238493	PM FOR 85 BL 003	FAOMP1	Atkinson,Joseph
Location : 085-0118 (0 item) (Total=1)				
Work Type Group : PMs (1 item)				
1	W0238491	PM FOR 85 BL 002	FAOMP1	Atkinson,Joseph
Location : 085-0121 (0 item) (Total=1)				
Work Type Group : PMs (1 item)				
1	W0238497	PM FOR 85 BL 006	FAOMP1	Atkinson,Joseph
Location : 085-0122 (0 item) (Total=1)				
Work Type Group : PMs (1 item)				

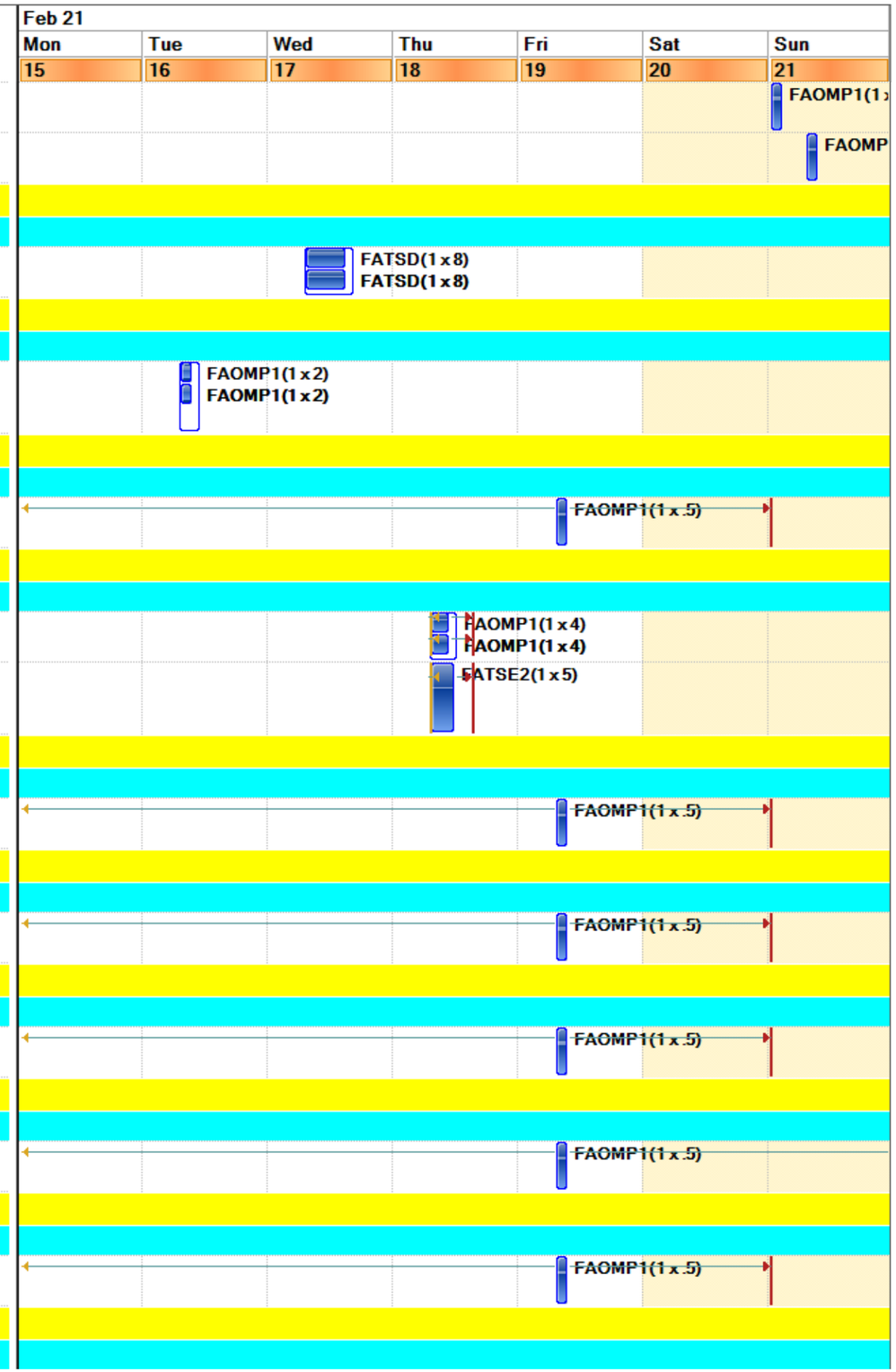

Final Schedule

	Work Order	Description	Lead Craft	FAM Name
1	W0238489	PM FOR 85 BL 001	FAOMP1	Atkinson,Joseph
Location : 085-0199 (0 item) (Total=3)				
Work Type Group : CMR, Etc (2 items)				
1	W0234903	Deliver Boom Lift to B85 lower level driveway near RM104 (Southwest Corner)	FATSR	Atkinson,Joseph
2	W0239237	8am FATSD to Bypass and monitor fire alarm panel (FACP) during generator PM	FATSD	Atkinson,Joseph
Work Type Group : Code Complaint PMs (1 item)				
1	W0237918	(Parent FATSE2) 8am - Monthly, Semi A. & Annual PM of EG-096-85	FATSE2	Atkinson,Joseph
Location : 085-0212 (0 item) (Total=1)				
Work Type Group : PMs (1 item)				
1	W0238511	PM FOR 85 BL 014	FAOMP1	Atkinson,Joseph
Location : 085-0215 (0 item) (Total=1)				
Work Type Group : PMs (1 item)				
1	W0235902	PM FOR 85 BL 024	FAOMP1	Atkinson,Joseph
Location : 085-0219 (0 item) (Total=1)				
Work Type Group : PMs (1 item)				
1	W0238509	PM FOR 85 BL 013	FAOMP1	Atkinson,Joseph
Location : 085-0220 (0 item) (Total=1)				
Work Type Group : PMs (1 item)				
1	W0238507	PM FOR 85 BL 012	FAOMP1	Atkinson,Joseph
Location : 085-0222 (0 item) (Total=1)				
Work Type Group : PMs (1 item)				
1	W0238503	PM FOR 85 BL 010	FAOMP1	Atkinson,Joseph
Location : 085-0223 (0 item) (Total=1)				
Work Type Group : PMs (1 item)				
1	W0238505	PM FOR 85 BL 011	FAOMP1	Atkinson,Joseph
Location : 085-ROF1 (0 item) (Total=1)				
Work Type Group : PMs (1 item)				
1	W0235900	PM FOR 85 BL 023	FAOMP1	Atkinson,Joseph
Location : 085TK001 (0 item) (Total=1)				
Work Type Group : Code Complaint PMs (1 item)				
1	W0238798	Monthly PM FOR 85 TK 001 UST	FAOMP3	Atkinson,Joseph
Location : 088-0011 (1 item) (Total=1)				

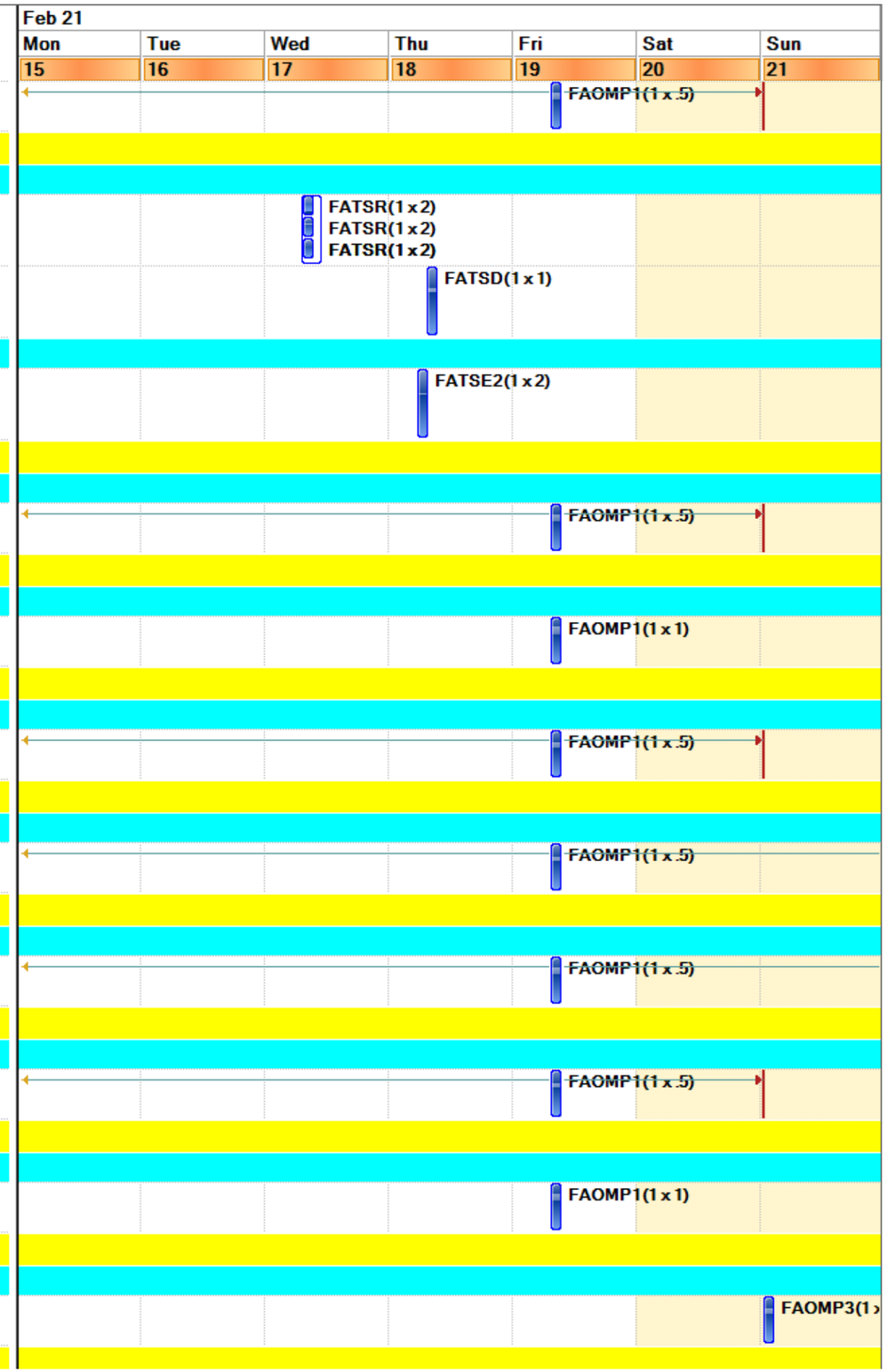

Final Schedule

	Work Order	Description	Lead Craft	FAM Name
Work Type Group : CMR, Etc (1 item)				
1	W0234989	(Parent) Remove and replace leaking radiator	FAOMP3	Gutierrez,Myrna
Location : 090-3029D (1 item) (Total=1)				
Work Type Group : CMR, Etc (1 item)				
1	W0233298	Perform walk downs on listed buildings; check for leaks due to rain and mitigate as needed.	FAOMP2	Gutierrez,Myrna
Location : 090-4049 (0 item) (Total=1)				
Work Type Group : CMR, Etc (1 item)				
1	W0239590	Vendor support: 1. Shutdown BL-001, BL-002, BL-003, prior to roof repairs 2. Restart after repairs.	FAOMP1	Gutierrez,Myrna
Location : 091-0101 (0 item) (Total=2)				
Work Type Group : CMR, Etc (2 items)				
1	W0239546	(MM) Re-adhere Carpool Sign to Retaining Wall	FATSL	Reisinger,Richard
2	W0239666	(MM) Move Filters to MUP from B91	FATSL	Reisinger,Richard
Location : 091U-0101 (1 item) (Total=1)				
Work Type Group : CMR, Etc (1 item)				
1	W0213917	(Parent) Remove and clean strainer	FAOMP1	Reisinger,Richard
Location : CRP-348 (0 item) (Total=1)				
Work Type Group : PMs (1 item)				
1	W0238639	PM on Grizzly Gate Gate FEB	FAOMP1	Gutierrez,Myrna
Location : HSITE2010 (0 item) (Total=1)				
Work Type Group : CMR, Etc (1 item)				
1	W0232474	Install convex traffic safety mirror at B46A.	FATSL	Gutierrez,Myrna
Location : HSITE30 (0 item) (Total=1)				
Work Type Group : PMs (1 item)				
1	W0238649	Monthly Gas/Water mtr readings - 2/17	FAOMP2	Gutierrez,Myrna
Location : HSITE40 (0 item) (Total=2)				
Work Type Group : PMs (2 items)				
1	W0238647	Monthly Electrical mtr readings 2/17	FAOMP2	Gutierrez,Myrna
2	W0237986	Monthly Electrical Meter Readings	FATSE2	Gutierrez,Myrna
Location : HSITE4010 (0 item) (Total=1)				
Work Type Group : PROJECTS (1 item)				

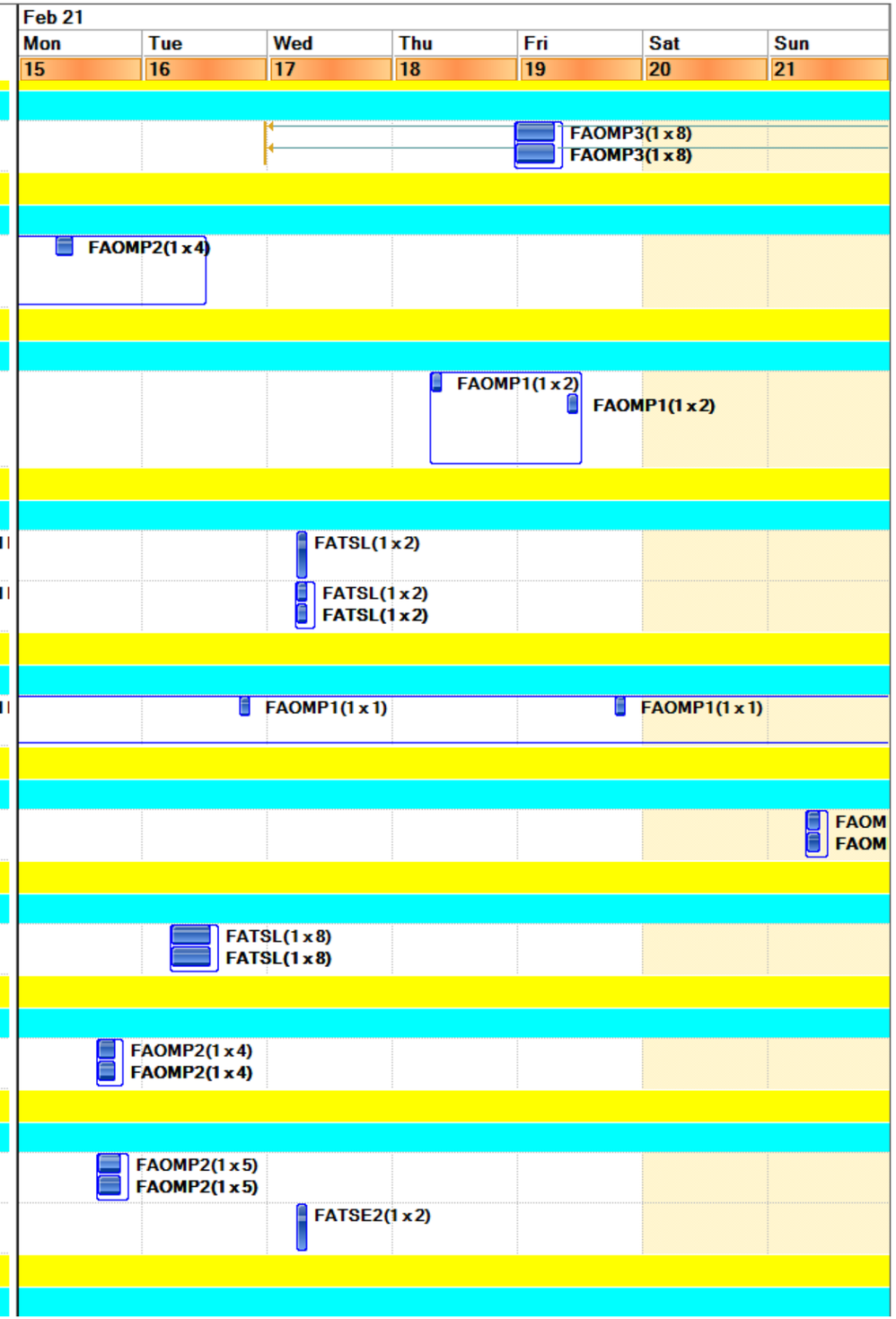

Final Schedule
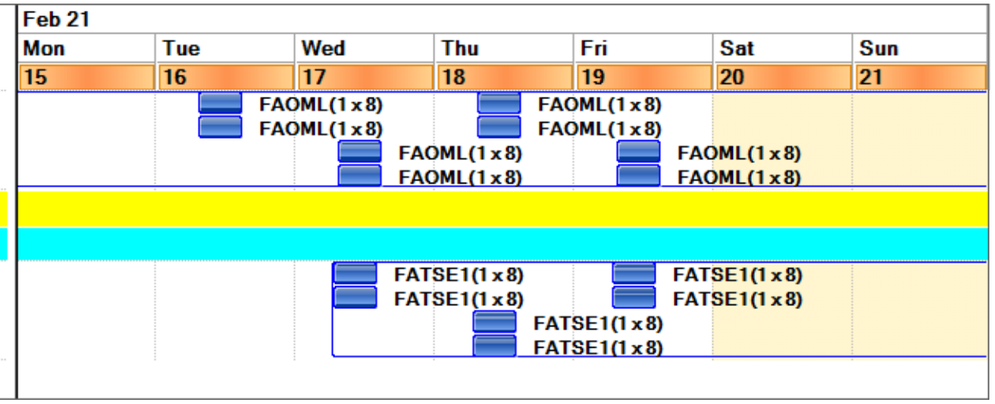
	Work Order	Description	Lead Craft	FAM Name
1	W0229640	Remove light control modules and replace with Encelium Control Nodes	FAOML	Gutierrez,Myrna
Location : HSITE4030 (0 item) (Total=1)				
Work Type Group : PROJECTS (1 item)				
1	W0239611	-Install Power for Bus stop Monitor. -Extend Conduit Install J-Box for Data Cable.	FATSE1	Gutierrez,Myrna