Final Schedule

	Work Order	Description	Lead Craft	FAM Name	Mar 21 Mon 29	Tue 30	Wed 31	Apr 21 Thu 01	Fri 02	Sat 03	Sun 04
Location : 001-0401 (1 item) (Total=1)											
Work Type Group : Code Complaint PMs (1 item)											
1	W0241062	PM NFPA72 BLDG. 01 fire alarm system ITM(Donner Weekly)	FATSD	Shervanian,Adam					FATSD(1 x 1)		
Location : 002-0129B (1 item) (Total=3)											
Work Type Group : PMs (3 items)											
1	W0239759	PM FOR 02 AHU001	FAOMP3	Reisinger,Richard	FAOMP3(1 x 1)						
2	W0239763	PM FOR 02 AHU003	FAOMP3	Reisinger,Richard	FAOMP3(1 x 1)						
3	W0239761	PM FOR 02 AHU002	FAOMP3	Reisinger,Richard		FAOMP3(1 x 1)					
Location : 002-0130 (2 items) (Total=3)											
Work Type Group : PMs (3 items)											
1	W0239765	PM FOR 02 AHU004	FAOMP3	Reisinger,Richard	FAOMP3(1 x 1)						
2	W0241605	02 ARU001 CHILL WATER FOR BUILDING HVAC. ; MACHINE ROOM	FAOMH	Reisinger,Richard					FAOMH(1 x 2)		
3	W0241607	02 ARU002 CHILL WATER FOR BUILDING HVAC. ; MACHINE ROOM	FAOMH	Reisinger,Richard					FAOMH(1 x 2)		
Location : 002-0199 (2 items) (Total=2)											
Work Type Group : CMR, Etc (1 item)											
1	W0221522	Plumbers to change outdated sprinkler gauges	FATSF	Reisinger,Richard					048761 - FATSF(1 x 2)		
Work Type Group : Code Complaint PMs (1 item)											
1	W0240744	PM NFPA25 BLDG. 2/2A sprinkler ITM	FATSD	Reisinger,Richard	FATSD(1 x 1)						
Location : 006-1000 (2 items) (Total=3)											
Work Type Group : CMR, Etc (3 items)											
1	W0221723	Pull Low Volt Cable, multiple locations in ALS	FATSE	Reisinger,Richard	FATSE(1 x 4) FATSE(1 x 4) FATSE(1 x 4) FATSE(1 x 4) FATSE(1 x 4) FATSE(1 x 4) FATSE(1 x 4) FATSE(1 x 4) FATSE(1 x 4) FATSE(1 x 4)	FATSE(1 x 4) FATSE(1 x 4)					
2	W0239482	Extend Air and LCW Manifold at ALS	FATSF	Reisinger,Richard	FATSF(1 x 8) FATSF(1 x 8) FATSF(1 x 8)						
3	W0243831	FATSD-Bypass Smoke detectors in area of Plumbers hot work.	FATSD	Reisinger,Richard	FATSD(1 x 2) FATSD(1 x 2) FATSD(1 x 2) FATSD(1 x 2) FATSD(1 x 2) FATSD(1 x 2) FATSD(1 x 2) FATSD(1 x 2)	FATSD(1 x 2) FATSD(1 x 2) FATSD(1 x 2) FATSD(1 x 2)					
Location : 006-1190 (1 item) (Total=1)											
Work Type Group : Code Complaint PMs (1 item)											
1	W0244019	PM For Building 06 Emerg. Lights and Exit Signs	FAOML	Reisinger,Richard	FAOML(1 x 2)						
Location : 006-1999 (2 items) (Total=1)											
Work Type Group : Code Complaint PMs (1 item)											

Final Schedule

	Work Order	Description	Lead Craft	FAM Name	Mar 21 Mon 29	Tue 30	Wed 31	Apr 21 Thu 01	Fri 02	Sat 03	Sun 04
1	W0240747	PM NFPA25 BLDG. 6 sprinkler ITM	FATSD	Reisinger,Richard	FATSD(1 x 1)						
Location : 006-2221 (2 items) (Total=1)											
Work Type Group : CMR, Etc (1 item)											
1	W0226682	Troubleshoot overpressurization of exhaust to 06 BR 006 @ B06-2221	FAOMP3	Reisinger,Richard					FAOMP3(1 x 4)		
Location : 006A-0101 (1 item) (Total=1)											
Work Type Group : PMs (1 item)											
1	W0243979	Inspection of SW-A3 Bldg. 06A	FATSE2	Reisinger,Richard					FATSE2(1 x 1)		
Location : 006W-0101 (1 item) (Total=1)											
Work Type Group : PROJECTS (1 item)											
1	W0234632	Fire Alarm to connect new FACP in Tensile Structure to existing Fire Alarm Network	FATSD	Reisinger,Richard			FATSD(1 x 4) FATSD(1 x 4)		FATSD(1 x 4) FATSD(1 x 4)		
Location : 006W-0199X (1 item) (Total=1)											
Work Type Group : PROJECTS (1 item)											
1	W0242748	Attend B5 Tensile Structure training	FMCS	Reisinger,Richard		FMCS(1 x 4)					
Location : 007-0100 (1 item) (Total=1)											
Work Type Group : Code Complaint PMs (1 item)											
1	W0244021	PM For Building 07 Emerg. Lights and Exit Signs	FAOML	Reisinger,Richard	FAOML(1 x 2)						
Location : 013J-ROF1 (2 items) (Total=1)											
Work Type Group : PMs (1 item)											
1	W0241603	Chillers - Quarterly CARB Report	FAOMH	Armenta-Gutierrez,Francisco					FAOMH(1 x 2)		
Location : 015-0100 (1 item) (Total=1)											
Work Type Group : Code Complaint PMs (1 item)											
1	W0244023	PM For Building 15 Emerg. Lights and Exit Signs	FAOML	Reisinger,Richard	FAOML(1 x 2.5)						
Location : 015-0162 (1 item) (Total=1)											
Work Type Group : Code Complaint PMs (1 item)											
1	W0240750	PM NFPA25 BLDG. 15 preaction ITM	FATSD	Reisinger,Richard	FATSD(1 x .5)						
Location : 015-0198 (1 item) (Total=1)											
Work Type Group : Code Complaint PMs (1 item)											
1	W0240753	PM NFPA25 BLDG. 15 sprinkler ITM	FATSD	Reisinger,Richard	FATSD(1 x .5)						
Location : 017-0105 (1 item) (Total=1)											
Work Type Group : Code Complaint PMs (1 item)											
1	W0244025	PM For Building 17 Emerg. Lights and Exit Signs	FAOML	Reisinger,Richard	FAOML(1 x .5)						
Location : 026-0101 (1 item) (Total=1)											
Work Type Group : Code Complaint PMs (1 item)											

Final Schedule

	Work Order	Description	Lead Craft	FAM Name	Mar 21 Mon 29	Tue 30	Wed 31	Apr 21 Thu 01	Fri 02	Sat 03	Sun 04
1	W0244027	PM For Building 26 Emerg. Lights and Exit Signs	FAOML	Rini,Christopher G			FAOML(1 x 2.5)				
Location : 026-0124 (1 item) (Total=1)											
Work Type Group : CMR, Etc (1 item)											
1	W0213290	Remount LOTO equipment in classroom 26-124 as noted by attached scope and pic - Complete Job analysis	FATSC	Rini,Christopher G			FATSC(1 x 4)				
Location : 027-0101 (1 item) (Total=1)											
Work Type Group : Code Complaint PMs (1 item)											
1	W0244029	PM For Building 27 Emerg. Lights and Exit Signs	FAOML	Reisinger,Richard I	FAOML(1 x .5)						
Location : 027-0199 (1 item) (Total=1)											
Work Type Group : Code Complaint PMs (1 item)											
1	W0240833	PM NFPA25 BLDG. 27 sprinkler ITM	FATSD	Reisinger,Richard I	FATSD(1 x .5)						
Location : 028-0100 (2 items) (Total=2)											
Work Type Group : Code Complaint PMs (2 items)											
1	W0244031	PM For Building 28 Emerg. Lights and Exit Signs	FAOML	Rini,Christopher G	FAOML(1 x .5)						
2	W0243232	PM NFPA72 BLDG. 28 fire alarm system ITM	FATSD	Rini,Christopher G					FATSD(1 x 1)		
Location : 030-0117 (1 item) (Total=1)											
Work Type Group : PMs (1 item)											
1	W0241343	PM for 30 PNL025	FATSE2	Rini,Christopher G	FATSE2(1 x .25)						
Location : 030-0143 (1 item) (Total=2)											
Work Type Group : PMs (2 items)											
1	W0241341	PM for 30 PNL024	FATSE2	Rini,Christopher G	FATSE2(1 x .25)						
2	W0241345	PM for 30 PNL033	FATSE2	Rini,Christopher G	FATSE2(1 x .25)						
Location : 030-0144 (2 items) (Total=1)											
Work Type Group : Code Complaint PMs (1 item)											
1	W0243234	PM NFPA72 BLDG. 30 fire alarm system ITM	FATSD	Rini,Christopher G					FATSD(1 x 1)		
Location : 030-0145 (1 item) (Total=2)											
Work Type Group : Code Complaint PMs (2 items)											
1	W0243447	Monthly PM for 30 EG 114	FAOMP3	Rini,Christopher G				FAOMP3(1 x 2)			
2	W0243449	PM FOR 30 TK 003	FAOMP3	Rini,Christopher G				FAOMP3(1 x 1)			
Location : 030-0201 (1 item) (Total=1)											
Work Type Group : Code Complaint PMs (1 item)											
1	W0244033	PM For Building 30 Emerg. Lights and Exit Signs	FAOML	Rini,Christopher G			FAOML(1 x 2)				
Location : 031-0101 (1 item) (Total=1)											

Final Schedule

	Work Order	Description	Lead Craft	FAM Name	Mar 21 Mon 29	Tue 30	Wed 31	Apr 21 Thu 01	Fri 02	Sat 03	Sun 04
Work Type Group : Code Complaint PMs (1 item)											
1	W0243429	PM FOR 31 TK 001	FAOMP3	Rini,Christopher G				FAOMP3(1 x 1)			
Location : 031-0103 (1 item) (Total=1)											
Work Type Group : Code Complaint PMs (1 item)											
1	W0243427	Monthly PM for 31 EG 108	FAOMP3	Rini,Christopher G				FAOMP3(1 x 1.75)			
Location : 031-0106B (1 item) (Total=1)											
Work Type Group : CMR, Etc (1 item)											
1	W0221659	Complete Job analysis google form before starting work-Install baseboards & coving/replace flr tiles	FATSC	Rini,Christopher G	FATSC(1 x 6) FATSC(1 x 6)						
Location : 031-0109 (1 item) (Total=1)											
Work Type Group : Code Complaint PMs (1 item)											
1	W0243236	PM NFPA72 BLDG. 31/31A fire alarm system ITM	FATSD	Rini,Christopher G					FATSD(1 x 2) FATSD(1 x 2)		
Location : 031-0199 (2 items) (Total=1)											
Work Type Group : Code Complaint PMs (1 item)											
1	W0243276	PM NFPA25 BLDG. 31/31A sprinkler ITM	FATSD	Rini,Christopher G				FATSD(1 x 1)			
Location : 033-0107 (1 item) (Total=1)											
Work Type Group : Code Complaint PMs (1 item)											
1	W0244035	PM For Building 33 Emerg. Lights and Exit Signs	FAOML	Rini,Christopher G		FAOML(1 x 3.5)					
Location : 033-0225 (1 item) (Total=1)											
Work Type Group : PROJECTS (1 item)											
1	W0209609	Complete Job analysis google form before starting work. B33 Holman Laser Move -Install tee and valv	FATSF	Rini,Christopher G		FATSF(1 x 3) FATSF(1 x 3)					
Location : 033-0320 (1 item) (Total=1)											
Work Type Group : CMR, Etc (1 item)											
1	W0238986	FAOML - Replace lamps in middle row of the large lab room 33-320	FAOML	Rini,Christopher G	FAOML(1 x 4) FAOML(1 x 4)						
Location : 033A-0101 (1 item) (Total=1)											
Work Type Group : Code Complaint PMs (1 item)											
1	W0244063	PM For Building 33A Emerg. Lights and Exit Signs	FAOML	Armenta-Gutierrez,Francisc		FAOML(1 x 2)					
Location : 033C-0101 (1 item) (Total=1)											
Work Type Group : Code Complaint PMs (1 item)											
1	W0244065	PM For Building 33C Emerg. Lights and Exit Signs	FAOML	Rini,Christopher G		FAOML(1 x 1)					
Location : 033-R403 (1 item) (Total=2)											
Work Type Group : PMs (2 items)											

Final Schedule

	Work Order	Description	Lead Craft	FAM Name	Mar 21 Mon 29	Tue 30	Wed 31	Apr 21 Thu 01	Fri 02	Sat 03	Sun 04
1	W0244091	PM for 33 BR 001	FAOMP3	Rini,Christopher G			FAOMP3(1 x 4)				
2	W0244093	PM for 33 BR 002	FAOMP3	Rini,Christopher G			FAOMP3(1 x 4)				
Location : 033U-0101 (2 items) (Total=1)											
Work Type Group : Code Complaint PMs (1 item)											
1	W0244037	PM For Building 33U Emerg. Lights and Exit Signs	FAOML	Rini,Christopher G		FAOML(1 x .5)					
Location : 033U-0198X (2 items) (Total=4)											
Work Type Group : Code Complaint PMs (2 items)											
1	W0241273	PM for 33 UGS001	FATSE2	Rini,Christopher G	FATSE2(1 x .5)						
2	W0241275	PM for 33 UGS002	FATSE2	Rini,Christopher G	FATSE2(1 x 1)						
Work Type Group : PMs (2 items)											
1	W0241337	PM for 33 PNL001	FATSE2	Rini,Christopher G	FATSE2(1 x .5)						
2	W0241339	PM for 33 PNL039	FATSE2	Rini,Christopher G	FATSE2(1 x .5)						
Location : 033U-R399 (1 item) (Total=2)											
Work Type Group : Code Complaint PMs (2 items)											
1	W0243464	Monthly PM for 33U EG 113	FAOMP3	Rini,Christopher G				FAOMP3(1 x 1.75)			
2	W0243466	PM FOR 33U TK 001	FAOMP3	Rini,Christopher G				FAOMP3(1 x 1)			
Location : 034-0100 (2 items) (Total=1)											
Work Type Group : CMR, Etc (1 item)											
1	W0242658	Grease ARU 004 compressor motor and clear alarms	FAOMH	Reisinger,Richard I					FAOMH(1 x 1)		
Location : 035-0100 (1 item) (Total=1)											
Work Type Group : PMs (1 item)											
1	W0243981	Inspection of SW-A4 Bldg. 35	FATSE2	Reisinger,Richard I					FATSE2(1 x 1)		
Location : 036-0101 (2 items) (Total=1)											
Work Type Group : Code Complaint PMs (1 item)											
1	W0243239	PM NFPA72 BLDG. 36 fire alarm system ITM	FATSD	Rini,Christopher G					FATSD(1 x 2) FATSD(1 x 2)		
Location : 037-0101 (1 item) (Total=2)											
Work Type Group : Code Complaint PMs (2 items)											
1	W0243474	Monthly PM for 37 EG 120	FAOMP3	Reisinger,Richard I							FAOMP3(1 x
2	W0243479	PM FOR 37 TK 104	FAOMP3	Reisinger,Richard I							FAOMP3(1 x
Location : 037-0199 (1 item) (Total=2)											
Work Type Group : Code Complaint PMs (2 items)											
1	W0240756	PM NFPA25 BLDG. 37 deluge ITM	FATSD	Reisinger,Richard I	FATSD(1 x .5)						

Final Schedule

	Work Order	Description	Lead Craft	FAM Name
2	W0240760	PM NFPA25 BLDG. 37/34 sprinkler ITM	FATSD	Reisinger,Richard
Location : 037-0201 (1 item) (Total=2)				
Work Type Group : Code Complaint PMs (2 items)				
1	W0243439	Monthly PM for 37 EG 111 (Bldg. 15)	FAOMP3	Reisinger,Richard
2	W0243441	PM FOR 37 TK 105	FAOMP3	Reisinger,Richard
Location : 037-0298 (1 item) (Total=1)				
Work Type Group : CMR, Etc (1 item)				
1	W0241747	Support FATSE1 install of low voltage power supply to flow meter.	FMCS	Reisinger,Richard
Location : 045-0199 (1 item) (Total=1)				
Work Type Group : PMs (1 item)				
1	W0241261	Building Roll Up Door PM Bldg. 45	FATSE2	Reisinger,Richard
Location : 046-0125 (2 items) (Total=1)				
Work Type Group : Code Complaint PMs (1 item)				
1	W0243191	PM NFPA72 BLDG. 46/46 trailers fire alarm Audible & Function Testing	FATSD	Atkinson,Joseph
Location : 046-0299 (1 item) (Total=1)				
Work Type Group : PMs (1 item)				
1	W0243002	PM FOR 46 EQV001 Post Bldg.5 Days in Advance for 4/4	FAOMP1	Atkinson,Joseph
Location : 046-ROF1 (1 item) (Total=2)				
Work Type Group : PMs (2 items)				
1	W0242043	PM FOR 46ABL 002	FAOMP1	Atkinson,Joseph
2	W0242165	PM FOR 46ABL 001	FAOMP1	Atkinson,Joseph
Location : 047-0001 (1 item) (Total=1)				
Work Type Group : Code Complaint PMs (1 item)				
1	W0243197	PM NFPA72 BLDG. 47 fire alarm Audible & Function Testing	FATSD	Atkinson,Joseph
Location : 047-0012A (1 item) (Total=1)				
Work Type Group : PMs (1 item)				
1	W0242045	PM FOR 47 BL 003	FAOMP1	Atkinson,Joseph
Location : 047-0099 (1 item) (Total=1)				
Work Type Group : PMs (1 item)				
1	W0242053	PM FOR 47 BL 018	FAOMP1	Atkinson,Joseph
Location : 047-0111 (1 item) (Total=2)				
Work Type Group : PMs (2 items)				

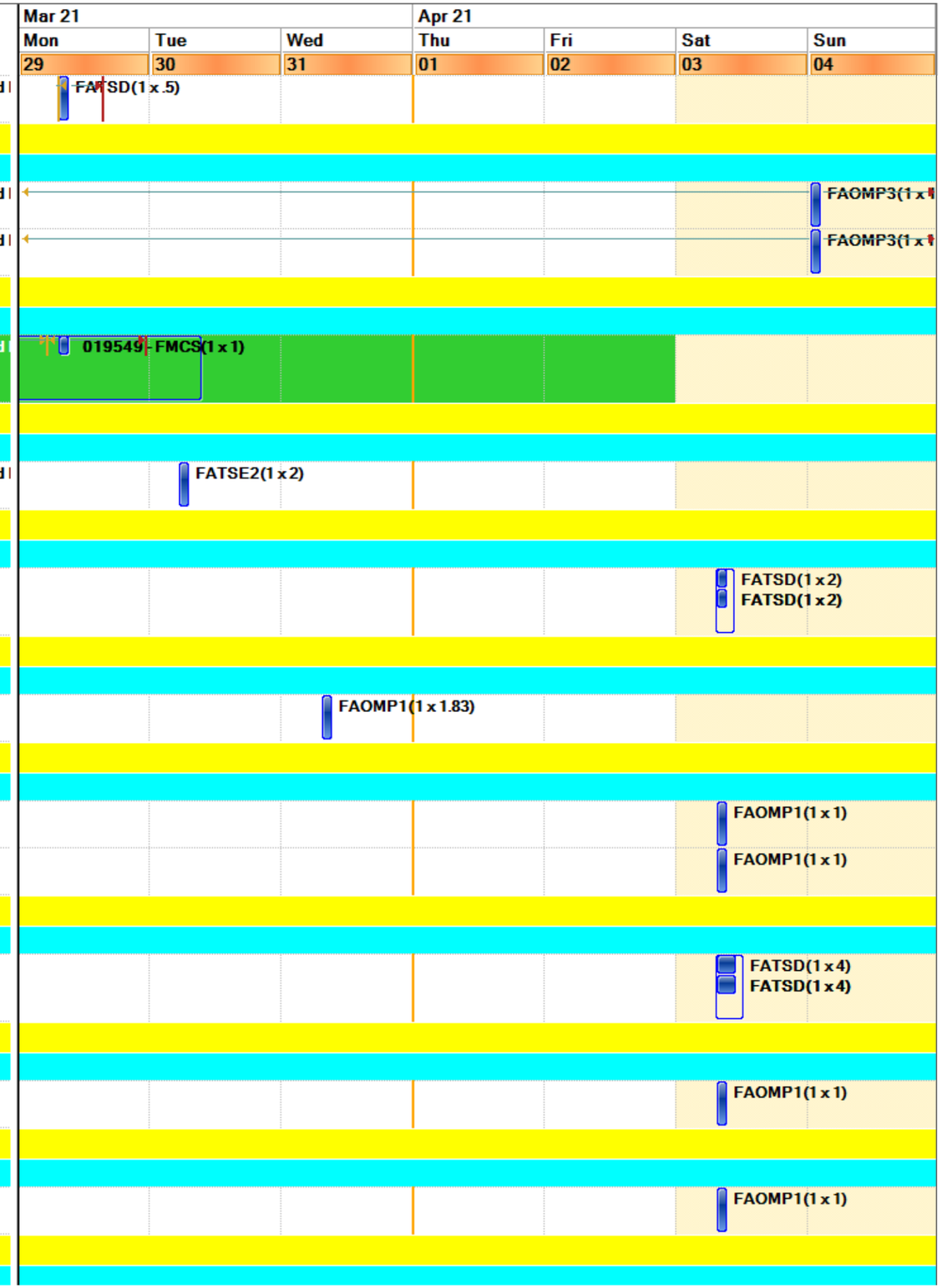

Final Schedule

	Work Order	Description	Lead Craft	FAM Name	Mar 21 Mon 29	Tue 30	Wed 31	Apr 21 Thu 01	Fri 02	Sat 03	Sun 04
1	W0241885	PM FOR 47 AF 001	FAOMP3	Atkinson,Joseph		FAOMP3(1 x 1)					
2	W0241945	PM FOR 47 AHU001	FAOMP1	Atkinson,Joseph							FAOMP1
Location : 047-0199 (2 items) (Total=2)											
Work Type Group : Code Complaint PMs (1 item)											
1	W0242892	PM FOR 47 BFP006	FAOMP1	Atkinson,Joseph							FAOMP1
Work Type Group : PMs (1 item)											
1	W0240310	PM FOR 47 EQV001 Post Bldg.5 Days in Advance for 4/4	FAOMP1	Atkinson,Joseph			FAOMP1(1 x 1.83)				
Location : 047-ROF1 (1 item) (Total=5)											
Work Type Group : PMs (5 items)											
1	W0241992	PM FOR 47 BL 009	FAOMP1	Atkinson,Joseph						FAOMP1(1 x 1)	
2	W0241994	PM FOR 47 BL 016	FAOMP1	Atkinson,Joseph						FAOMP1(1 x 1)	
3	W0242047	PM FOR 47 BL 013	FAOMP1	Atkinson,Joseph						FAOMP1(1 x 1)	
4	W0242049	PM FOR 47 BL 014	FAOMP1	Atkinson,Joseph						FAOMP1(1 x 1)	
5	W0242051	PM FOR 47 BL 015	FAOMP1	Atkinson,Joseph						FAOMP1(1 x 1)	
Location : 048-0102 (1 item) (Total=1)											
Work Type Group : Code Complaint PMs (1 item)											
1	W0243244	PM NFPA72 BLDG. 48/45/43 fire alarm system ITM	FATSD	Reisinger,Richard I				FATSD(1 x 8) FATSD(1 x 8)			
Location : 048-0199 (1 item) (Total=1)											
Work Type Group : Code Complaint PMs (1 item)											
1	W0240763	PM NFPA25 BLDG. 48/45/43 sprinkler ITM	FATSD	Reisinger,Richard I		FATSD(1 x 1)					
Location : 048-0201 (1 item) (Total=1)											
Work Type Group : CMR, Etc (1 item)											
1	W0226927	MM: Replace blinds at B48 firehouse per list	FATSC	Reisinger,Richard I		FATSC(1 x 4) FATSC(1 x 4)					
Location : 050-4009 (2 items) (Total=2)											
Work Type Group : CMR, Etc (2 items)											
1	W0243658	Investigate and gather materials lists for repair.	FATSF	Escobedo,Carlos		FATSF(1 x 3)					
2	W0243659	Complete Job analysis google form before starting work	FATSF	Escobedo,Carlos		FATSF(1 x 3)					
Location : 050B-0243 (2 items) (Total=2)											
Work Type Group : Code Complaint PMs (1 item)											
1	W0243059	ES & EW PM FOR BLDG. 50B	FAOMP2	Escobedo,Carlos							FA
Work Type Group : PMs (1 item)											

Final Schedule

	Work Order	Description	Lead Craft	FAM Name	Mar 21 Mon 29	Tue 30	Wed 31	Apr 21 Thu 01	Fri 02	Sat 03	Sun 04
1	W0237687	PM FOR 50B BR 005 MATL at Stores Resched	FAOMP3	Escobedo,Carlos		FAOMP3(1 x 8)					
Location : 050B-2265 (2 items) (Total=1)											
Work Type Group : PMs (1 item)											
1	W0235330	PM for 50B AHU 041	FAOMH	Escobedo,Carlos		FAOMH(1 x 1.5) FAOMH(1 x 1.5)					
Location : 050B-3209 (1 item) (Total=1)											
Work Type Group : CMR, Etc (1 item)											
1	W0226757	Execute LOTO (LP-3865) and release when work is complete.	FATSE1	Escobedo,Carlos		FATSE1(1 x 3)					
Location : 050B-ROF1 (1 item) (Total=2)											
Work Type Group : PMs (2 items)											
1	W0239805	PM FOR 50BBL 011 MATL at Stores	FAOMP2	Escobedo,Carlos			FAOMP2(1 x 1.5)				
2	W0242059	PM FOR 50BBL 030 AX26 1ea	FAOMP2	Escobedo,Carlos			FAOMP2(1 x 1.5)				
Location : 053-0012 (1 item) (Total=1)											
Work Type Group : PMs (1 item)											
1	W0242061	PM FOR 53 BL 004	FAOMP2	Reisinger,Richard			FAOMP2(1 x 1)				
Location : 054-ROF1 (1 item) (Total=1)											
Work Type Group : CMR, Etc (1 item)											
1	W0241775	Remove and replace evaporator coil per troubleshooting findings.	FAOMH	Escobedo,Carlos			FAOMH(1 x 8) FAOMH(1 x 8)	FAOMH(1 x 4) FAOMH(1 x 4)			
Location : 055A-0101 (2 items) (Total=1)											
Work Type Group : Code Complaint PMs (1 item)											
1	W0244071	(Mon. 3/2 10:00 am) PM - Bldg 55A Emerg Lights/Exit Signs (Contact Kris 415 497-6474)	FAOML	Shervanian,Adam	FAOML(1 x .5)						
Location : 056A-0120 (1 item) (Total=1)											
Work Type Group : Code Complaint PMs (1 item)											
1	W0244047	PM For Building 56A Emerg. Lights and Exit Signs	FAOML	Shervanian,Adam		FAOML(1 x .5)					
Location : 058-0001 (1 item) (Total=1)											
Work Type Group : PMs (1 item)											
1	W0240091	PM FOR 58 UH 013	FAOMP1	Atkinson,Joseph		FAOMP1(1 x 2)					
Location : 058-0101 (2 items) (Total=3)											
Work Type Group : PMs (3 items)											
1	W0240093	PM FOR 58 UH 014	FAOMP1	Atkinson,Joseph		FAOMP1(1 x 2)					
2	W0240095	PM FOR 58 UH 016	FAOMP1	Atkinson,Joseph		FAOMP1(1 x 2)					
3	W0240099	PM FOR 58 UH 015	FAOMP1	Atkinson,Joseph		FAOMP1(1 x 2)					
Location : 058-0101A (1 item) (Total=1)											

Final Schedule

	Work Order	Description	Lead Craft	FAM Name
Work Type Group : Code Complaint PMs (1 item)				
1	W0244049	PM For Building 58 Emerg. Lights and Exit Signs	FAOML	Atkinson,Joseph
Location : 058-0104 (1 item) (Total=1)				
Work Type Group : PMs (1 item)				
1	W0240097	PM FOR 58 UH 017	FAOMP1	Atkinson,Joseph
Location : 058A-0002B (1 item) (Total=1)				
Work Type Group : PROJECTS (1 item)				
1	W0237058	Install data logger on 648A	FATSE1	Atkinson,Joseph
Location : 058A-0106 (1 item) (Total=1)				
Work Type Group : Code Complaint PMs (1 item)				
1	W0240460	PM NFPA72 BLDG. 58 fire alarm system ITM	FATSD	Atkinson,Joseph
Location : 058A-ROF1 (1 item) (Total=3)				
Work Type Group : PMs (3 items)				
1	W0242004	PM FOR 58ABL 002	FAOMP2	Atkinson,Joseph
2	W0242079	PM FOR 58ABL 003	FAOMP2	Atkinson,Joseph
3	W0242081	PM FOR 58ABL 004 AX26 1ea	FAOMP2	Atkinson,Joseph
Location : 058-ROF1 (1 item) (Total=2)				
Work Type Group : PMs (2 items)				
1	W0242075	PM FOR 58 BL 006	FAOMP2	Atkinson,Joseph
2	W0242077	PM FOR 58 BL 008 AX29 1ea.	FAOMP2	Atkinson,Joseph
Location : 059-0199X (1 item) (Total=1)				
Work Type Group : CMR, Etc (1 item)				
1	W0239652	OCx - B59 Main Building Water Meter - Calibration Check	OCX	Escobedo,Carlos
Location : 059-1201 (2 items) (Total=4)				
Work Type Group : Code Complaint PMs (4 items)				
1	W0243339	PM NFPA25 BLDG. 59 FRA001 sprinkler ITM	FATSD	Escobedo,Carlos
2	W0243342	PM NFPA25 BLDG. 59 FRA002 sprinkler ITM	FATSD	Escobedo,Carlos
3	W0243345	PM NFPA25 BLDG. 59 FRA003 sprinkler ITM	FATSD	Escobedo,Carlos
4	W0243348	PM NFPA25 BLDG. 59 FRA004 sprinkler ITM	FATSD	Escobedo,Carlos
Location : 059-1201A (2 items) (Total=1)				
Work Type Group : Code Complaint PMs (1 item)				
1	W0243055	ES & EW PM FOR BLDG. 59	FAOMP2	Escobedo,Carlos
Location : 059-3052 (1 item) (Total=1)				

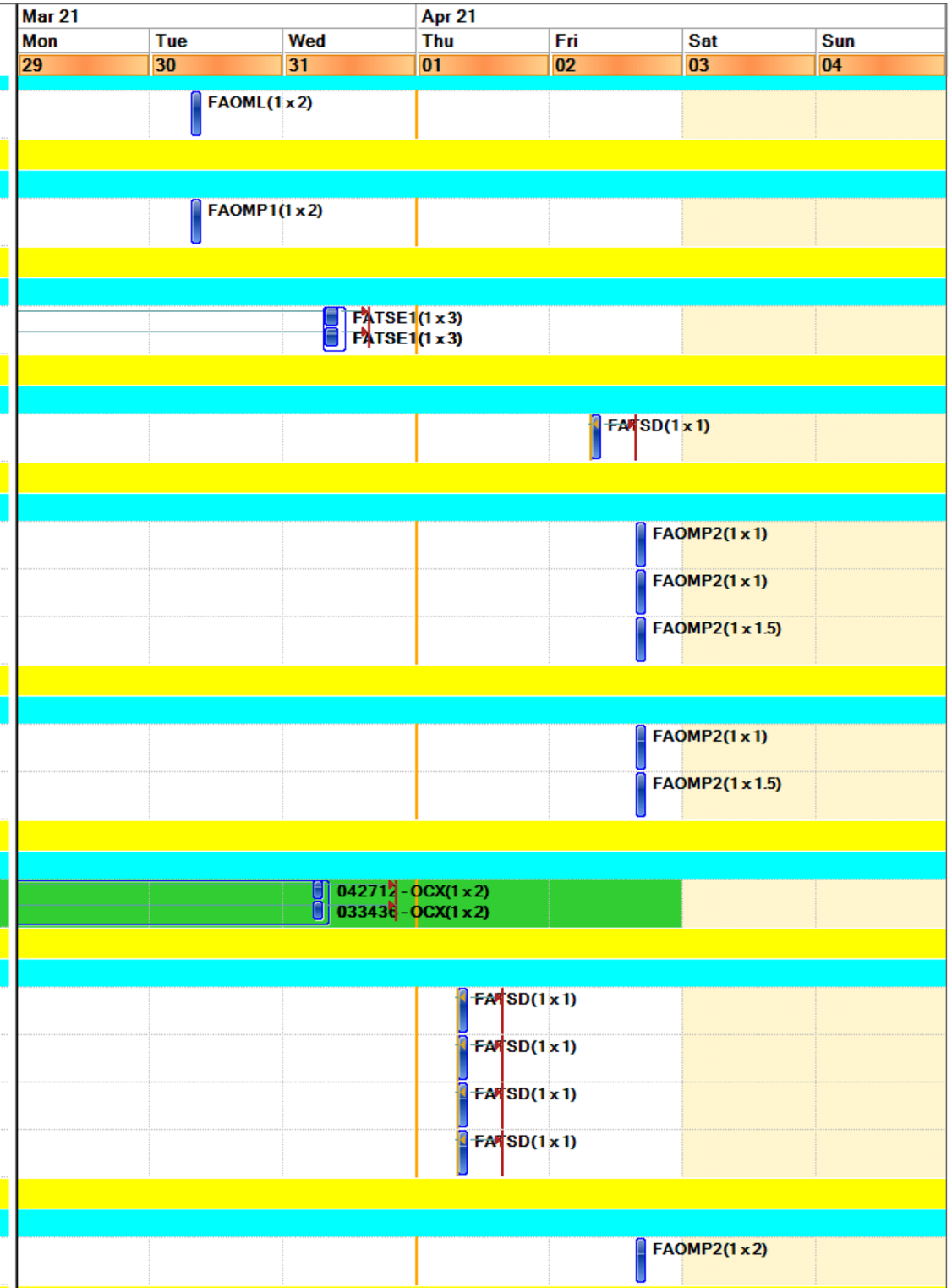

Final Schedule

	Work Order	Description	Lead Craft	FAM Name
Location : 059-3052 (1 item) (Total=1)				
Work Type Group : CMR, Etc (1 item)				
1	W0244113	Install FRP panels in rooms 4021 & 3052.	FATSC	Escobedo,Carlos
Location : 060-0101 (1 item) (Total=1)				
Work Type Group : Code Complaint PMs (1 item)				
1	W0244051	PM For Building 60 Emerg. Lights and Exit Signs	FAOML	Shervanian,Adam
Location : 060-0199 (2 items) (Total=2)				
Work Type Group : Code Complaint PMs (1 item)				
1	W0243061	ES & EW PM FOR BLDG. 60	FAOMP2	Shervanian,Adam
Work Type Group : PMs (1 item)				
1	W0242083	PM FOR 60 BL 001	FAOMP2	Shervanian,Adam
Location : 061-0101 (1 item) (Total=2)				
Work Type Group : Code Complaint PMs (2 items)				
1	W0243370	Monthly PM for 48 EG 100	FAOMP3	Rini,Christopher G
2	W0243372	PM FOR 48 TK 001	FAOMP3	Rini,Christopher G
Location : 062-0033 (4 items) (Total=3)				
Work Type Group : Code Complaint PMs (1 item)				
1	W0243247	PM NFPA72 BLDG. 62 fire alarm system ITM	FATSD	Armenta-Gutierrez,Francisc
Work Type Group : PMs (2 items)				
1	W0241883	PM FOR 62 AF 001	FAOMP3	Armenta-Gutierrez,Francisc
2	W0242085	PM FOR 62 BL 002	FAOMP2	Armenta-Gutierrez,Francisc
Location : 062-0098 (1 item) (Total=2)				
Work Type Group : CMR, Etc (2 items)				
1	W0223419	FATSD- bypass Fire Alarm Panel while HVAC investigates wire tracing for shutdown switch.	FATSD	Armenta-Gutierrez,Francisc
2	W0213828	HVAC to investigate wire tracing for shutdown switch/emergency alarm system to label it FEE	FAOMH	Armenta-Gutierrez,Francisc
Location : 062-0101 (2 items) (Total=3)				
Work Type Group : CMR, Etc (1 item)				
1	W0244156	Rigger Support to deliver Scissor Lift to Bldg. 62 R0100	FATSR	Armenta-Gutierrez,Francisc
Work Type Group : PMs (2 items)				

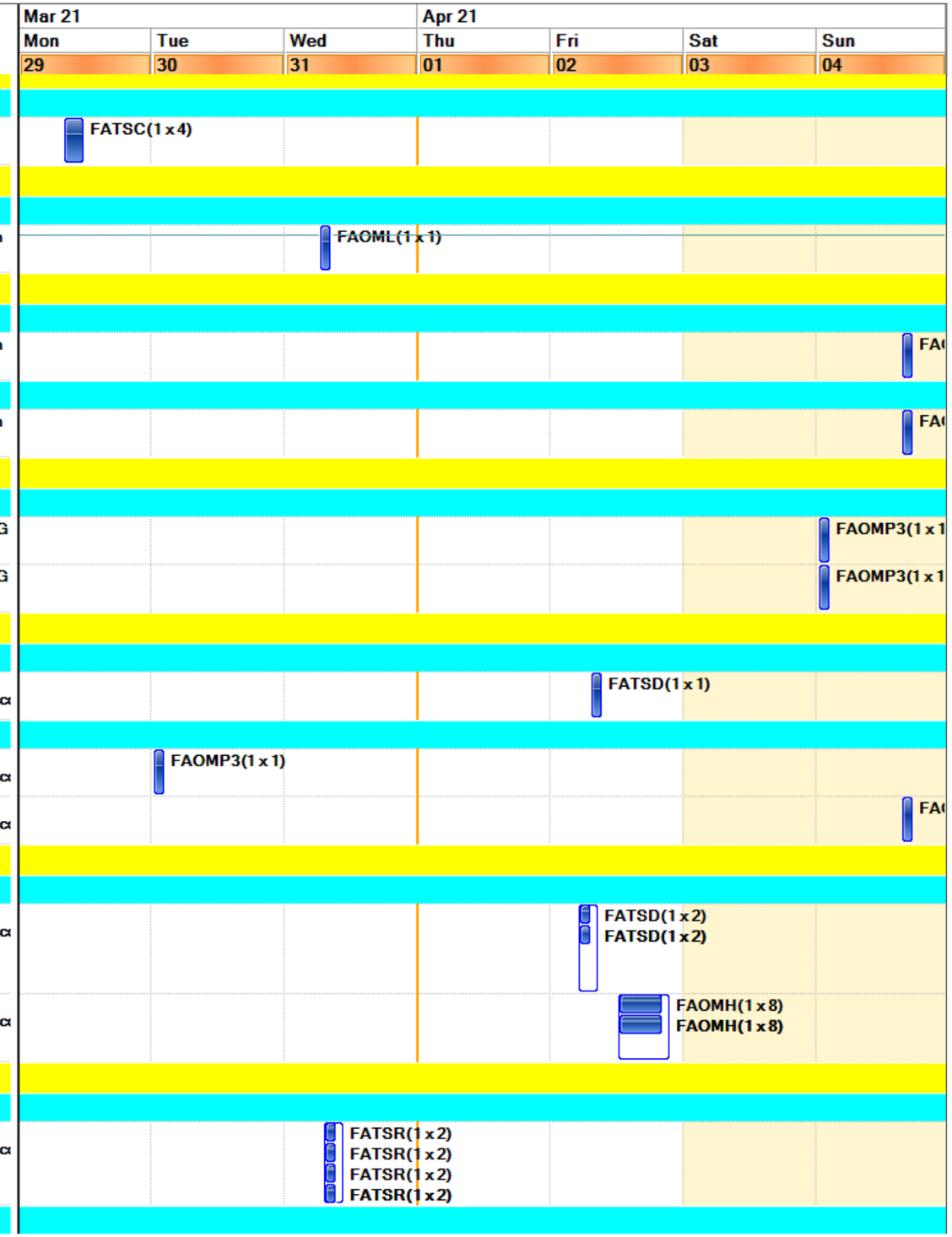

Final Schedule

	Work Order	Description	Lead Craft	FAM Name
1	W0224629	PM 62 AHU002: SCHD SCISSOR LIFT, REQUIRED (Carbons) MATL Here	FAOMP1	Armenta-Gutierrez,Francisc
2	W0224631	PM 62 AHU003: SCHD SCISSOR LIFT, REQUIRED (Carbons) MATL Here	FAOMP1	Armenta-Gutierrez,Francisc
Location : 062-0155 (1 item) (Total=1)				
Work Type Group : CMR, Etc (1 item)				
1	W0236706	HVAC to troubleshoot why AHU-22 is not heating the space with heating cmd.	FAOMH	Armenta-Gutierrez,Francisc
Location : 062-0199 (3 items) (Total=1)				
Work Type Group : Code Complaint PMs (1 item)				
1	W0243354	PM NFPA25 BLDG. 62/62A/62F sprinkler ITM	FATSD	Armenta-Gutierrez,Francisc
Location : 062-0203 (1 item) (Total=1)				
Work Type Group : CMR, Etc (1 item)				
1	W0238966	Troubleshoot/Investigat Conference room extremely hot	FAOMH	Armenta-Gutierrez,Francisc
Location : 062-0241 (1 item) (Total=1)				
Work Type Group : CMR, Etc (1 item)				
1	W0229772	Troubleshoot 62-241 too hot	FAOMH	Armenta-Gutierrez,Francisc
Location : 062B-0199 (1 item) (Total=1)				
Work Type Group : Code Complaint PMs (1 item)				
1	W0243357	PM NFPA25 BLDG. 62B preaction ITM	FATSD	Armenta-Gutierrez,Francisc
Location : 063-0101 (1 item) (Total=1)				
Work Type Group : Code Complaint PMs (1 item)				
1	W0244053	PM For Building 63 Emerg. Lights and Exit Signs	FAOML	Shervanian,Adam
Location : 063-ROF1 (1 item) (Total=1)				
Work Type Group : PMs (1 item)				
1	W0242087	PM FOR 63 BL 002	FAOMP2	Shervanian,Adam
Location : 064-0101 (1 item) (Total=1)				
Work Type Group : PMs (1 item)				
1	W0239721	PM FOR 64 AHU005 MATL at Stores	FAOMP2	Shervanian,Adam
Location : 064-0115 (1 item) (Total=1)				
Work Type Group : PMs (1 item)				
1	W0239727	PM FOR 64 AHU010 MATL at Stores	FAOMP2	Shervanian,Adam
Location : 064-0128 (1 item) (Total=1)				
Work Type Group : PMs (1 item)				

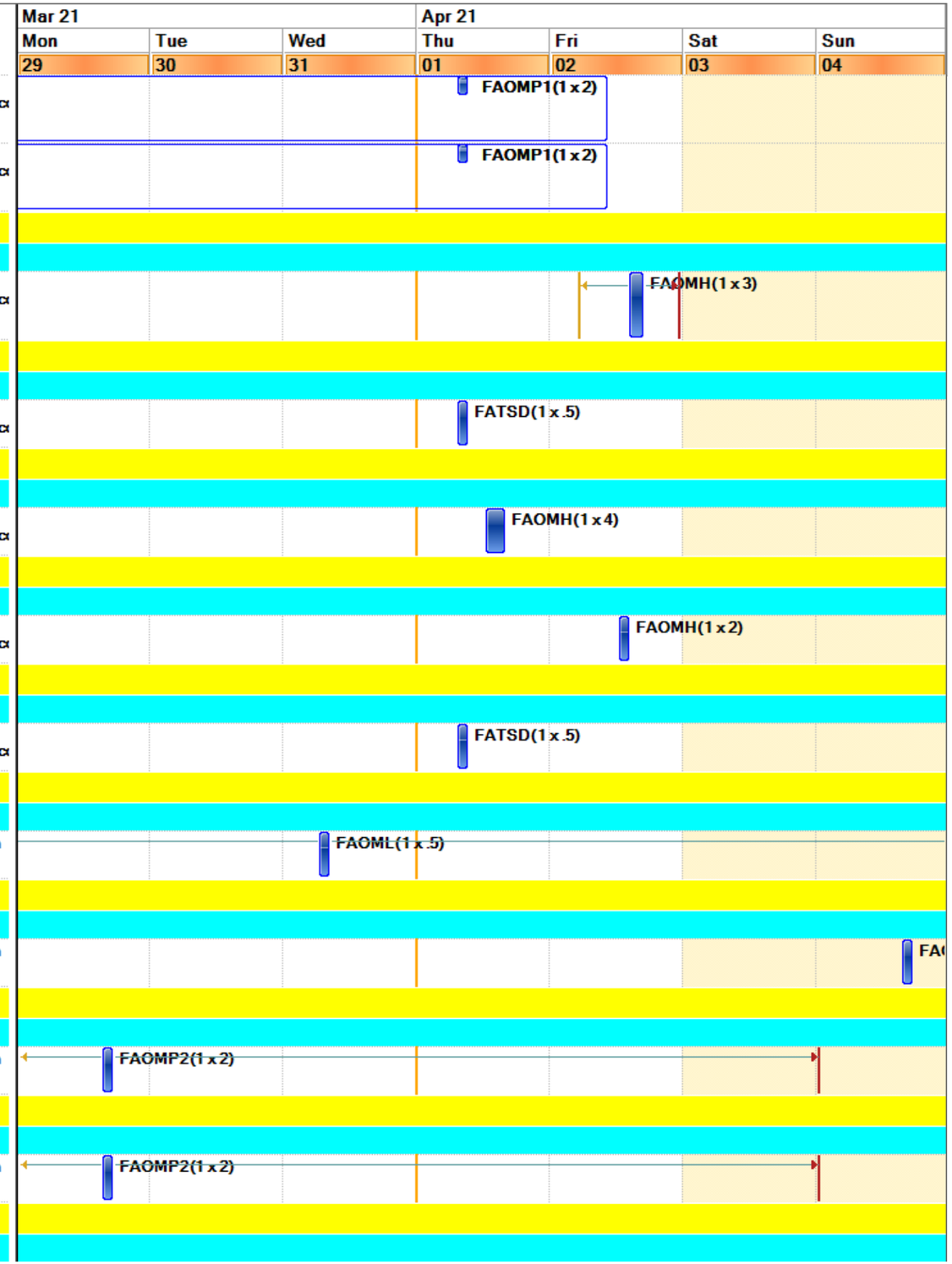

Final Schedule

	Work Order	Description	Lead Craft	FAM Name
1	W0239731	PM FOR 64 AHU013 MATL at Stores	FAOMP2	Shervanian,Adam
Location : 064-0160 (1 item) (Total=1)				
Work Type Group : PMs (1 item)				
1	W0239747	PM FOR 64 AHU029 MATL at Stores	FAOMP2	Shervanian,Adam
Location : 064-0195 (3 items) (Total=4)				
Work Type Group : CMR, Etc (1 item)				
1	W0220675	Fire Alarm to replace old smoke detectors (out of sensitivity)	FATSD	Shervanian,Adam
Work Type Group : Code Complaint PMs (1 item)				
1	W0244055	PM For Building 64 Emerg. Lights and Exit Signs	FAOML	Shervanian,Adam
Work Type Group : PMs (2 items)				
1	W0239723	PM FOR 64 AHU007 MATL at Stores	FAOMP2	Shervanian,Adam
2	W0239729	PM FOR 64 AHU012 MATL at Stores	FAOMP2	Shervanian,Adam
Location : 064-0199 (4 items) (Total=1)				
Work Type Group : Code Complaint PMs (1 item)				
1	W0243065	ES & EW PM FOR BLDG. 64	FAOMP2	Shervanian,Adam
Location : 064-0209 (1 item) (Total=1)				
Work Type Group : PMs (1 item)				
1	W0239739	PM FOR 64 AHU023 MATL at Stores	FAOMP2	Shervanian,Adam
Location : 064-0214 (1 item) (Total=1)				
Work Type Group : PMs (1 item)				
1	W0239741	PM FOR 64 AHU024 MATL at Stores	FAOMP2	Shervanian,Adam
Location : 064-0215 (1 item) (Total=1)				
Work Type Group : PMs (1 item)				
1	W0239743	PM FOR 64 AHU025 MATL at Stores	FAOMP2	Shervanian,Adam
Location : 064-0224 (1 item) (Total=1)				
Work Type Group : PMs (1 item)				
1	W0239735	PM FOR 64 AHU017 MATL at Stores	FAOMP2	Shervanian,Adam
Location : 064-0297 (1 item) (Total=1)				
Work Type Group : PMs (1 item)				
1	W0239737	PM FOR 64 AHU018 MATL at Stores	FAOMP2	Shervanian,Adam
Location : 066-0101 (1 item) (Total=1)				
Work Type Group : CMR, Etc (1 item)				
1	W0239534	Complete Job analysis google form before starting work	FATSP	Armenta-Gutierrez,Francisco

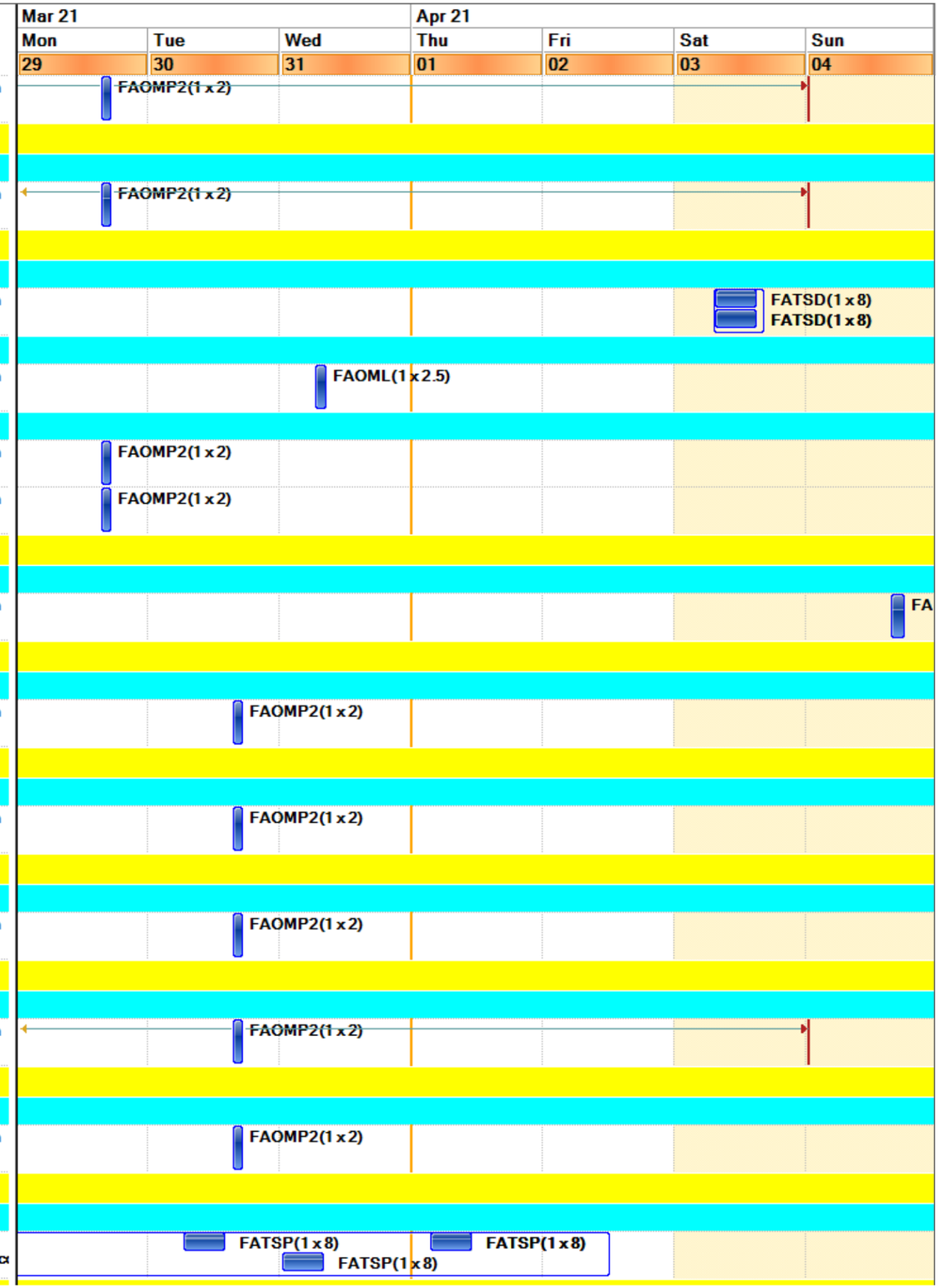

Final Schedule

	Work Order	Description	Lead Craft	FAM Name
Location : 066-0199 (2 items) (Total=2)				
Work Type Group : Code Complaint PMs (2 items)				
1	W0243380	PM NFPA25 BLDG. 66 sprinkler ITM	FATSD	Armenta-Gutierrez,Francisc
2	W0243067	ES & EW PM FOR BLDG. 66	FAOMP2	Armenta-Gutierrez,Francisc
Location : 066-0317 (1 item) (Total=1)				
Work Type Group : CMR, Etc (1 item)				
1	W0215921	Patch and paint wall in projector room	FATSP	Armenta-Gutierrez,Francisc
Location : 066A-0100 (1 item) (Total=2)				
Work Type Group : PMs (2 items)				
1	W0241357	3-Year Substation PM for A5 Switchstation	FATSE2	Armenta-Gutierrez,Francisc
2	W0243983	Inspection of SW-A5 Bldg. 66A	FATSE2	Armenta-Gutierrez,Francisc
Location : 067-2095 (1 item) (Total=1)				
Work Type Group : CMR, Etc (1 item)				
1	W0237785	MM-OCx to troubleshoot VAV in B67 Floor 2 Rm 2105 & why room is cold.	OCX	Atkinson,Joseph
Location : 067-2203 (1 item) (Total=2)				
Work Type Group : CMR, Etc (2 items)				
1	W0236813	Install L6-20 receptacle and 20A Duplex Receptacle	FATSE1	Atkinson,Joseph
2	W0208132	(PARENT) Plumbers to connect existing DI waterline & tap into existing drain line for new equip	FATSF	Atkinson,Joseph
Location : 067A-0102 (2 items) (Total=3)				
Work Type Group : CMR, Etc (3 items)				
1	W0219367	(Parent)Maintain building temperature set point and secure chiller daily at 5:30pm	FAOMH	Atkinson,Joseph
2	W0219368	(Child) Start Chiller and monitor equipment until secured daily.	FMCS	Atkinson,Joseph
3	W0238975	Troubleshoot possible leak from sanitary sewer - Complete JHA google form before starting work	FATSF	Atkinson,Joseph
Location : 067A-0201 (2 items) (Total=3)				
Work Type Group : CMR, Etc (3 items)				
1	W0241152	(CHILD of W0241104) PMT's to Isolate & LOTO valve to strainer	FAOMP1	Atkinson,Joseph
2	W0244137	FASTD - Support leaking wye strainer repair-(hotwork)	FATSD	Atkinson,Joseph
3	W0241104	FATSF to repair leaking wye strainer	FATSF	Atkinson,Joseph

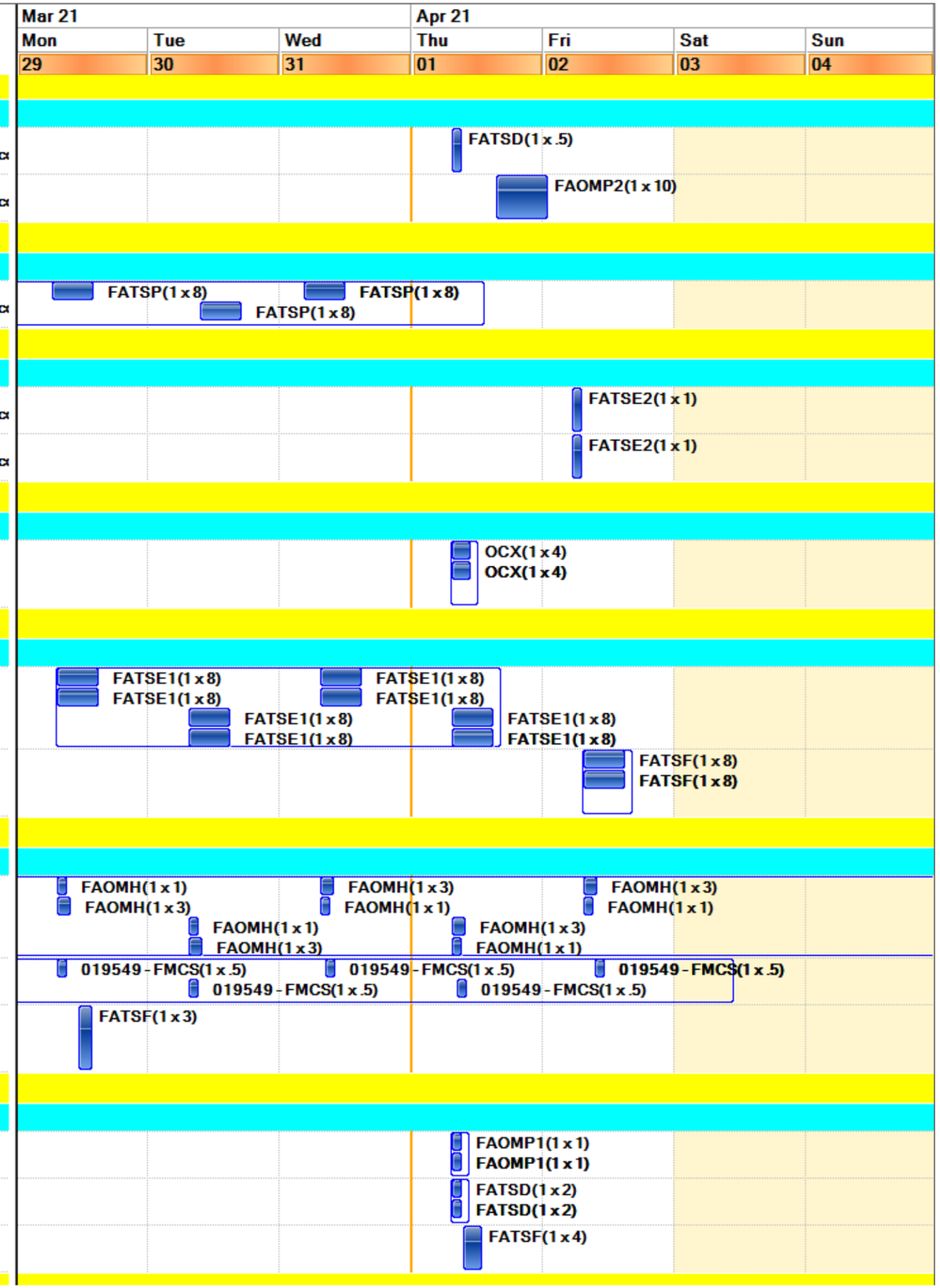

Final Schedule

	Work Order	Description	Lead Craft	FAM Name	Mar 21 Mon 29	Tue 30	Wed 31	Apr 21 Thu 01	Fri 02	Sat 03	Sun 04
Location : 068-0101 (1 item) (Total=1)											
Work Type Group : Code Complaint PMs (1 item)											
1	W0240945	PM NFPA25 BLDG. 68 grid booster pump ITM (weekly)	FATSD	Rini,Christopher G	FATSD(1 x 1)						
Location : 070-0130 (2 items) (Total=1)											
Work Type Group : Code Complaint PMs (1 item)											
1	W0243212	PM NFPA72 BLDG. 70 fire alarm Audible & Function Testing	FATSD	Escobedo,Carlos						FATSD(1 x 2) FATSD(1 x 2)	
Location : 070-0183B (1 item) (Total=1)											
Work Type Group : CMR, Etc (1 item)											
1	W0243174	OCx -Check supply and return temperature sensors	OCX	Escobedo,Carlos			OCX(1 x 4) OCX(1 x 4)				
Location : 070-0195 (1 item) (Total=1)											
Work Type Group : CMR, Etc (1 item)											
1	W0242571	Deliver boom lift to B70 parking lot	FATSR	Escobedo,Carlos			FATSR(1 x 3) FATSR(1 x 3) FATSR(1 x 3)				
Location : 070-0289 (1 item) (Total=1)											
Work Type Group : CMR, Etc (1 item)											
1	W0243787	Mount fallen sign	FATSC	Escobedo,Carlos		FATSC(1 x 2)					
Location : 070A-4418 (1 item) (Total=1)											
Work Type Group : CMR, Etc (1 item)											
1	W0241826	(Child) Remove admin lock from the toggle switch.	FAOMH	Escobedo,Carlos				FAOMH(1 x 1)			
Location : 070A-4475 (1 item) (Total=1)											
Work Type Group : CMR, Etc (1 item)											
1	W0243047	Relamp lights in lab space (Access required)	FAOML	Escobedo,Carlos			FAOML(1 x 2) FAOML(1 x 2)				
Location : 070A-ROF1 (2 items) (Total=2)											
Work Type Group : CMR, Etc (2 items)											
1	W0227429	(Parent) Install air velocity sensor and troubleshoot bypass damper	FMCS	Escobedo,Carlos			FMCS(1 x 3) FMCS(1 x 3)				
2	W0243042	(Child) Shut-off BL-108/109 at the VFD's, provide start-up support when work is complete	FAOMP1	Escobedo,Carlos			FAOMP1(1 x 2) FAOMP1(1 x 2)				
Location : 070-ROF1 (1 item) (Total=1)											
Work Type Group : CMR, Etc (1 item)											
1	W0243172	OCx -Investigate programming and troubleshoot controller and zone sensors	OCX	Escobedo,Carlos		OCX(1 x 6) OCX(1 x 6)					
Location : 071-0101A (1 item) (Total=1)											
Work Type Group : CMR, Etc (1 item)											

Final Schedule

	Work Order	Description	Lead Craft	FAM Name
1	W0241741	Remove Existing Receptacle in 001, Install New 40A Receptacle 101A	FATSE1	Atkinson,Joseph
Location : 071-0121 (1 item) (Total=1)				
Work Type Group : CMR, Etc (1 item)				
1	W0237879	Repair seal leak to 71 GP 063 @ 71-121	FAOMP1	Atkinson,Joseph
Location : 071-0199 (3 items) (Total=2)				
Work Type Group : PMs (2 items)				
1	W0244095	PM for TRW filter 71 FL 002 3/29 - 4/4	FAOMP3	Atkinson,Joseph
2	W0244097	PM for TRW filter 71 FL 003 3/29 - 4/4	FAOMP3	Atkinson,Joseph
Location : 072-0119 (2 items) (Total=1)				
Work Type Group : Code Complaint PMs (1 item)				
1	W0240448	PM NFPA72 BLDG. 72 fire alarm system ITM	FATSD	Atkinson,Joseph
Location : 072-0199V (1 item) (Total=2)				
Work Type Group : Code Complaint PMs (2 items)				
1	W0243515	PM NFPA25 BLDG. 72A/72B preaction ITM	FATSD	Atkinson,Joseph
2	W0243518	PM NFPA25 BLDG. 72/72A/72B/72C sprinkler ITM	FATSD	Atkinson,Joseph
Location : 072B-0099 (1 item) (Total=1)				
Work Type Group : CMR, Etc (1 item)				
1	W0242639	Replace burnt out bulbs/ballasts in stairway of 72B (only 1 stairway in B72B)	FAOML	Atkinson,Joseph
Location : 072C-0205 (1 item) (Total=1)				
Work Type Group : CMR, Etc (1 item)				
1	W0239548	MM-FAOMP1 to troubleshoot thermostat to RM 205. There is currently no heat in Rm 205 - B72C	FAOMP1	Atkinson,Joseph
Location : 072C-ROF1 (1 item) (Total=5)				
Work Type Group : PMs (5 items)				
1	W0239895	PM FOR 72CBL 010 A27 1ea. MATL at Stores	FAOMP2	Atkinson,Joseph
2	W0239897	PM FOR 72CBL 011 A35 1 ea MATL at Stores	FAOMP2	Atkinson,Joseph
3	W0239899	PM FOR 72CBL 012	FAOMP2	Atkinson,Joseph
4	W0239901	PM FOR 72CBL 015 3L210 1ea MATL at Stores	FAOMP2	Atkinson,Joseph
5	W0239903	PM FOR 72CBL 018 A35 1ea. MATL at Stores	FAOMP2	Atkinson,Joseph
Location : 075A-0199 (2 items) (Total=1)				
Work Type Group : CMR, Etc (1 item)				

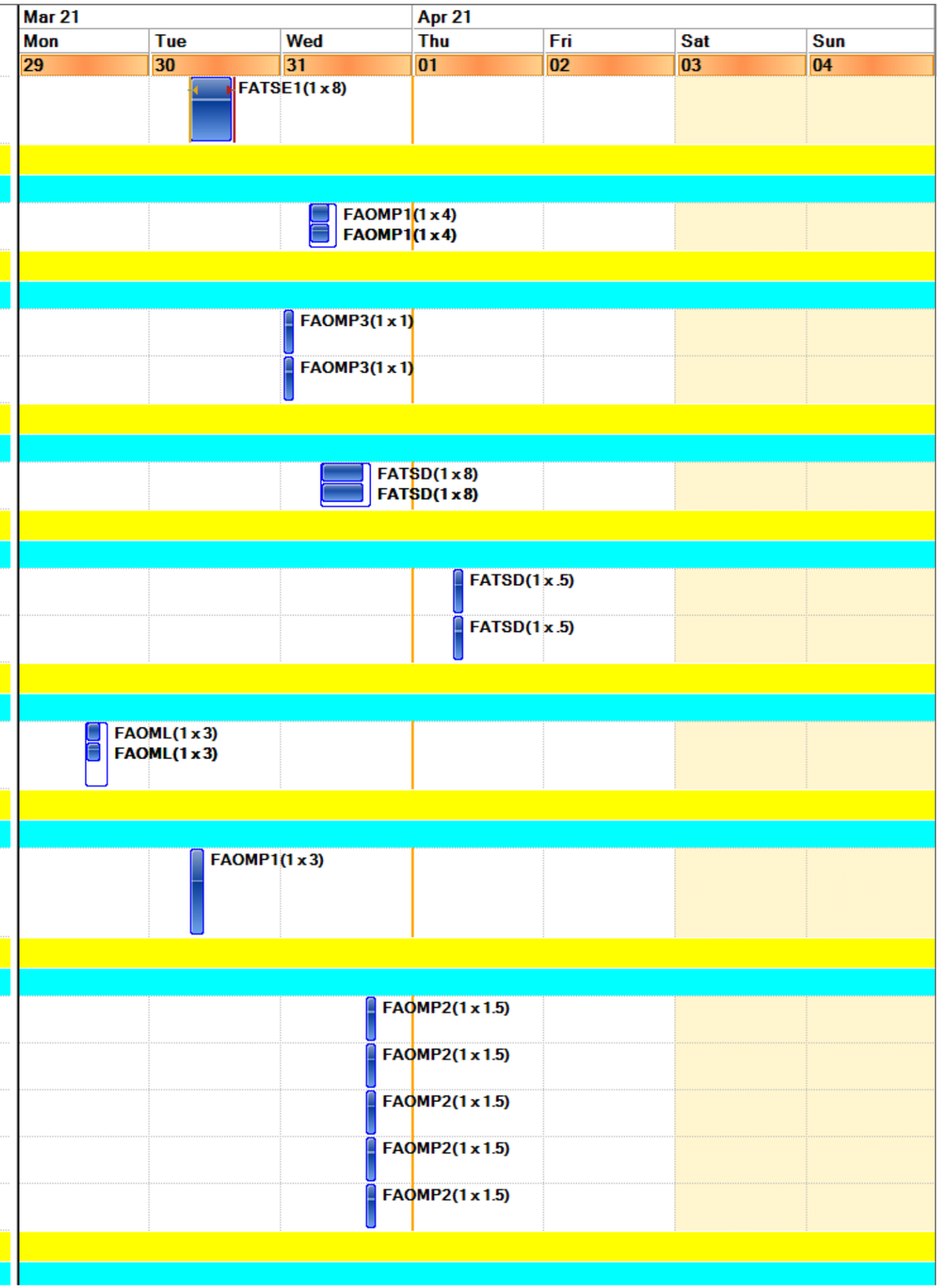

Final Schedule

	Work Order	Description	Lead Craft	FAM Name
1	W0241230	Troubleshoot/lubricate roll-up door at B75A west side to get it to squeak less-Photo attached	FAOMP1	Rini,Christopher G
Location : 076-0103 (2 items) (Total=2)				
Work Type Group : CMR, Etc (1 item)				
1	W0242374	Replace lamp outages for lighting fixtures in overhang between 76 and 76L	FAOML	Rini,Christopher G
Work Type Group : PMs (1 item)				
1	W0243721	PM FOR 76 GP 006	FAOMP3	Rini,Christopher G
Location : 076-0123 (2 items) (Total=1)				
Work Type Group : CMR, Etc (1 item)				
1	W0213723	(Ongoing) Check active Alarms on Controls systems & assist other crafts w/ Controls issues	FMCS	Rini,Christopher G
Location : 076-0129A (1 item) (Total=1)				
Work Type Group : CMR, Etc (1 item)				
1	W0229577	HVAC to complete Refrigerant reports for the EPA 2 days per month	FAOMH	Rini,Christopher G
Location : 076-0133 (1 item) (Total=1)				
Work Type Group : PMs (1 item)				
1	W0239909	PM FOR 76 BL 013 A29 1ea MATL at Stores	FAOMP2	Rini,Christopher G
Location : 076-0199 (2 items) (Total=1)				
Work Type Group : PMs (1 item)				
1	W0244099	B76 Fuel Spill Containment Basin 3/29 - 4/4	FAOMP3	Rini,Christopher G
Location : 076-0211F (1 item) (Total=1)				
Work Type Group : CMR, Etc (1 item)				
1	W0205428	Complete Job analysis google form before starting work. Replace damaged carpet tiles (Built, WTG car	FATSC	Rini,Christopher G
Location : 076-0228M (1 item) (Total=1)				
Work Type Group : PMs (1 item)				
1	W0239907	PM FOR 76 BL 002 A42 1ea MATL at Stores	FAOMP2	Rini,Christopher G
Location : 076-0236 (1 item) (Total=2)				
Work Type Group : CMR, Etc (2 items)				
1	W0243105	(Child of W0226691) Riggers to support Carpenters in moving steel shelf for anchoring	FATSR	Rini,Christopher G
2	W0226691	Seismically secure storage shelf in painting shop	FATSC	Rini,Christopher G
Location : 076C-0100 (1 item) (Total=2)				

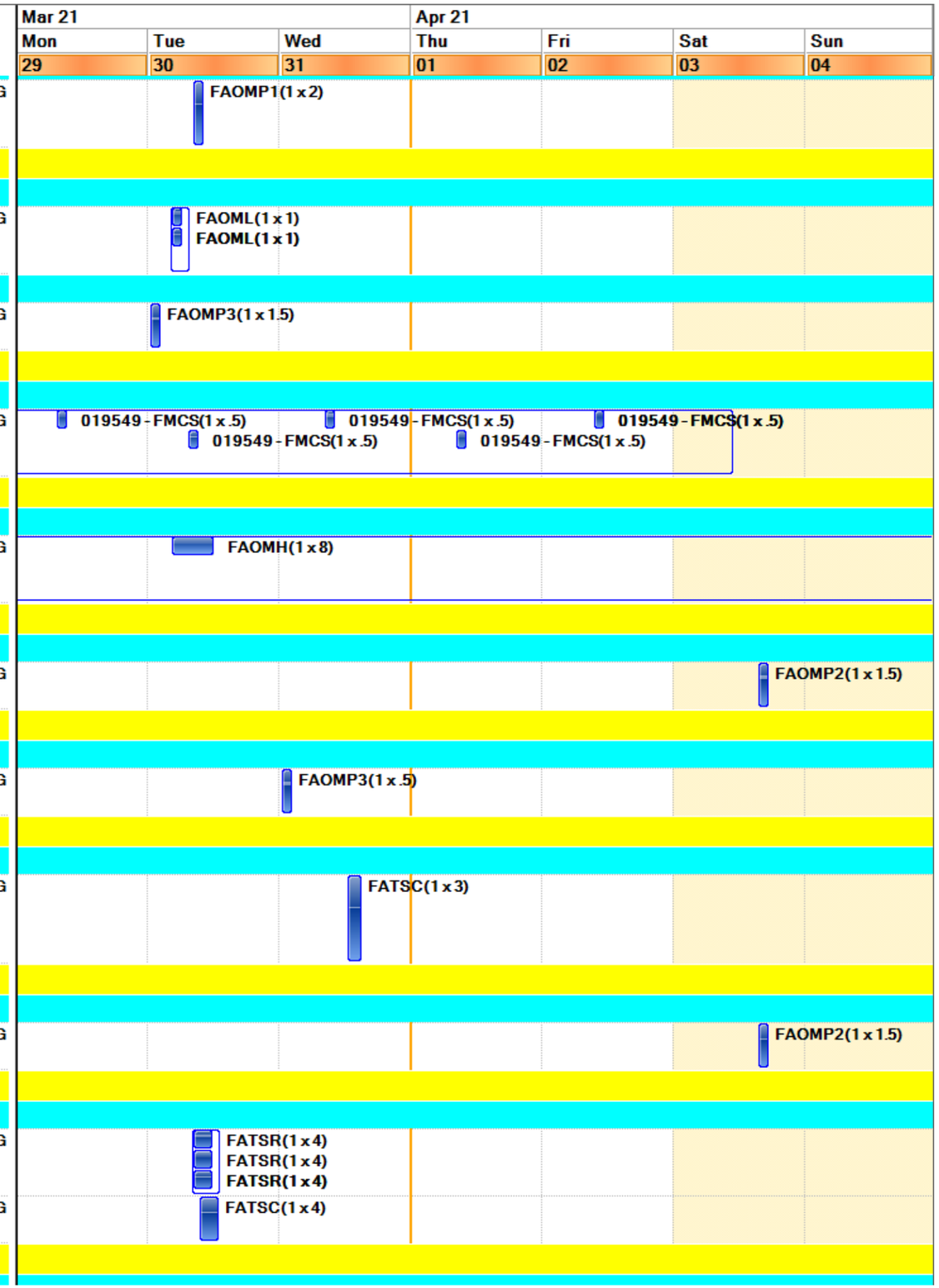

Final Schedule

	Work Order	Description	Lead Craft	FAM Name
Work Type Group : PMs (2 items)				
1	W0243679	PM FOR 76 GP 016	FAOMP3	Rini,Christopher G
2	W0243723	PM FOR 76 GP 020	FAOMP3	Rini,Christopher G
Location : 076-ROF1 (1 item) (Total=2)				
Work Type Group : PMs (2 items)				
1	W0239905	PM FOR 76 BL 001 A64 1ea MATL at Stores	FAOMP2	Rini,Christopher G
2	W0239911	PM FOR 76 BL 024 A28 1ea MATL at Stores	FAOMP2	Rini,Christopher G
Location : 077-0111 (1 item) (Total=1)				
Work Type Group : PROJECTS (1 item)				
1	W0243146	B31 OUTAGE -6:30am on 4/29 & 5/2 - ROJ (B77 B/R)-LOTO (LP-4100) for rerouting wires for slab cutting	FATSE2	Rini,Christopher G
Location : 077-0160 (1 item) (Total=1)				
Work Type Group : PMs (1 item)				
1	W0230652	PM 77 BL 018 Will Need A 19ft LIFT, Staged at Bldg. A60 1ea MATL at Stores, Need area Cleared	FAOMP1	Rini,Christopher G
Location : 077-0161 (1 item) (Total=2)				
Work Type Group : PMs (2 items)				
1	W0230650	PM FOR 77 BL 016 (Lift needed) A59 2ea MATL at Stores - Need Area Cleared	FAOMP1	Rini,Christopher G
2	W0241921	PM FOR 77 AHU011 CEILING Fall Martrix Needed/MATL at B76	FAOMP1	Rini,Christopher G
Location : 077-0165A (1 item) (Total=1)				
Work Type Group : PMs (1 item)				
1	W0239927	PM FOR 77 BL 035	FAOMP1	Rini,Christopher G
Location : 077-0199X (1 item) (Total=1)				
Work Type Group : PMs (1 item)				
1	W0239128	PM FOR 77 RF 004	FAOMH	Rini,Christopher G
Location : 077-0244B (1 item) (Total=1)				
Work Type Group : CMR, Etc (1 item)				
1	W0213696	Complete Job analysis google form before starting work. FATSC	FATSC	Rini,Christopher G
Location : 077A-0103 (2 items) (Total=1)				
Work Type Group : Code Complaint PMs (1 item)				
1	W0240470	PM NFPA72 BLDG. 77A fire alarm system ITM	FATSD	Rini,Christopher G

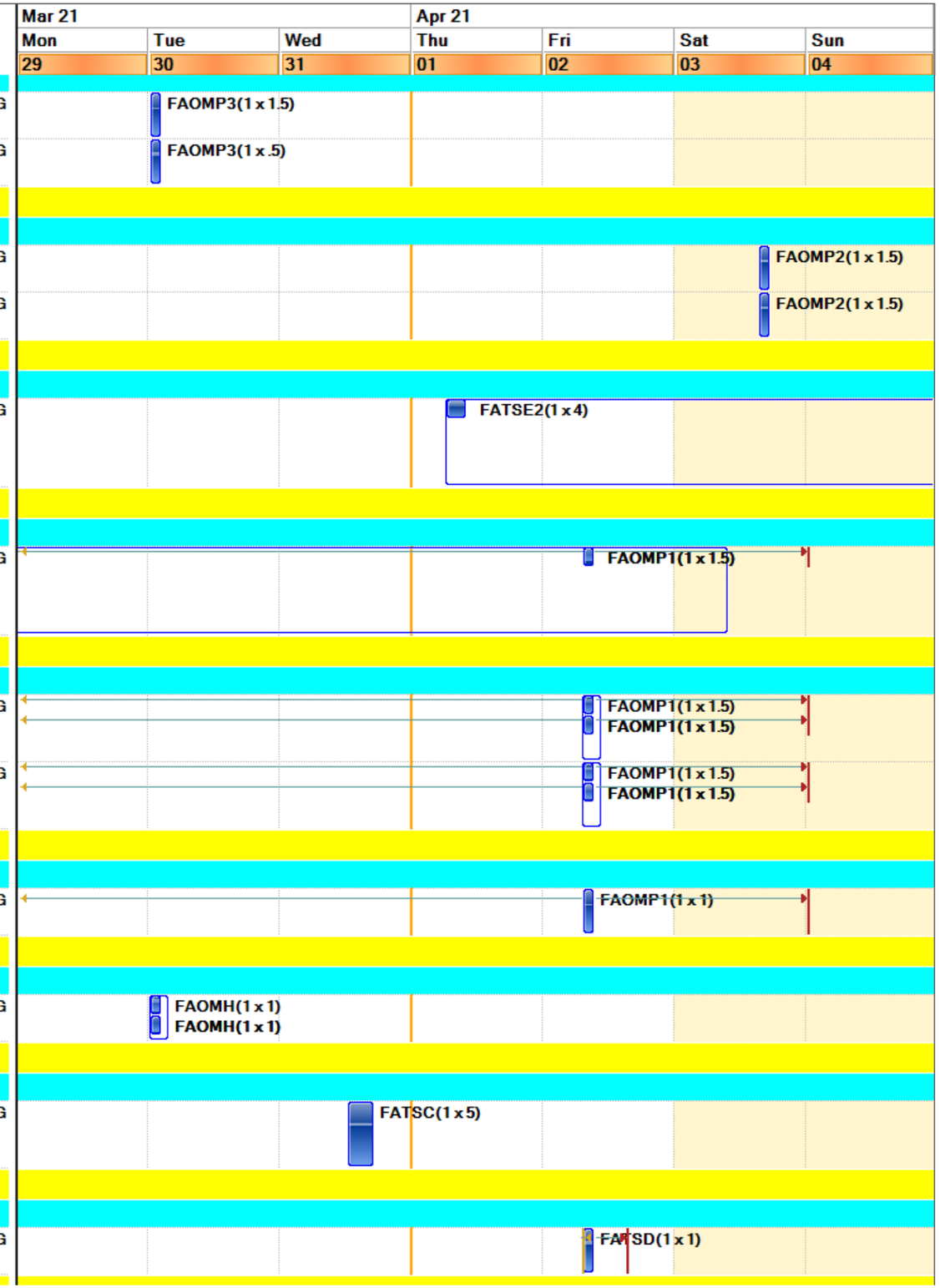

Final Schedule

	Work Order	Description	Lead Craft	FAM Name
Location : 077-SKID (3 items) (Total=2)				
Work Type Group : CMR, Etc (2 items)				
1	W0207331	(Parent) Prepare chiller ARU004 for vendor Retubing and Provide vendor support as needed	FAOMH	Rini,Christopher G
2	W0239497	(ONGOING) PMTs to Monitor/Troubleshoot B77 Boilers/Water Heaters and Pumps GP 50 & 51 - Ongoing	FAOMP1	Rini,Christopher G
Location : 078-0119 (1 item) (Total=3)				
Work Type Group : CMR, Etc (3 items)				
1	W0241447	(CHILD of W0241087) FATSR to transport scissor lift to plumbing shop & return lift when work is done	FATSR	Rini,Christopher G
2	W0241087	)(PARENT) FATSF-Repair leaks in compressed air piping in FATSC shop - LOTO compressor	FATSF	Rini,Christopher G
3	W0241430	(CHILD of W0241087) FATSE2 to LOTO KC-001 Compressor for plumbers to do repairs	FATSE1	Rini,Christopher G
Location : 078-ROF1 (1 item) (Total=1)				
Work Type Group : CMR, Etc (1 item)				
1	W0232017	4/4 - (CHILD of W0229775) FAOMP2 - Barricade parking spaces on 4/4 and remove on 4/6 (see attched)	FAOMP2	Rini,Christopher G
Location : 080-0012 (1 item) (Total=1)				
Work Type Group : CMR, Etc (1 item)				
1	W0221824	Remove fluorescent lighting lamps and components and replace with LED	FATSE	Reisinger,Richard I
Location : 080-0153 (1 item) (Total=1)				
Work Type Group : CMR, Etc (1 item)				
1	W0239016	Complete Job analysis google form before starting work. FATSC to install window blind in B80-153	FATSC	Reisinger,Richard I
Location : 080-0199 (1 item) (Total=2)				
Work Type Group : Code Complaint PMs (2 items)				
1	W0240766	PM NFPA25 BLDG. 80 sprinkler ITM	FATSD	Reisinger,Richard I
2	W0240769	PM NFPA25 BLDG. 80A sprinkler ITM	FATSD	Reisinger,Richard I
Location : 081-0101 (1 item) (Total=1)				
Work Type Group : Code Complaint PMs (1 item)				
1	W0243093	ES & EW PM FOR BLDG. 81	FAOMP2	Atkinson,Joseph

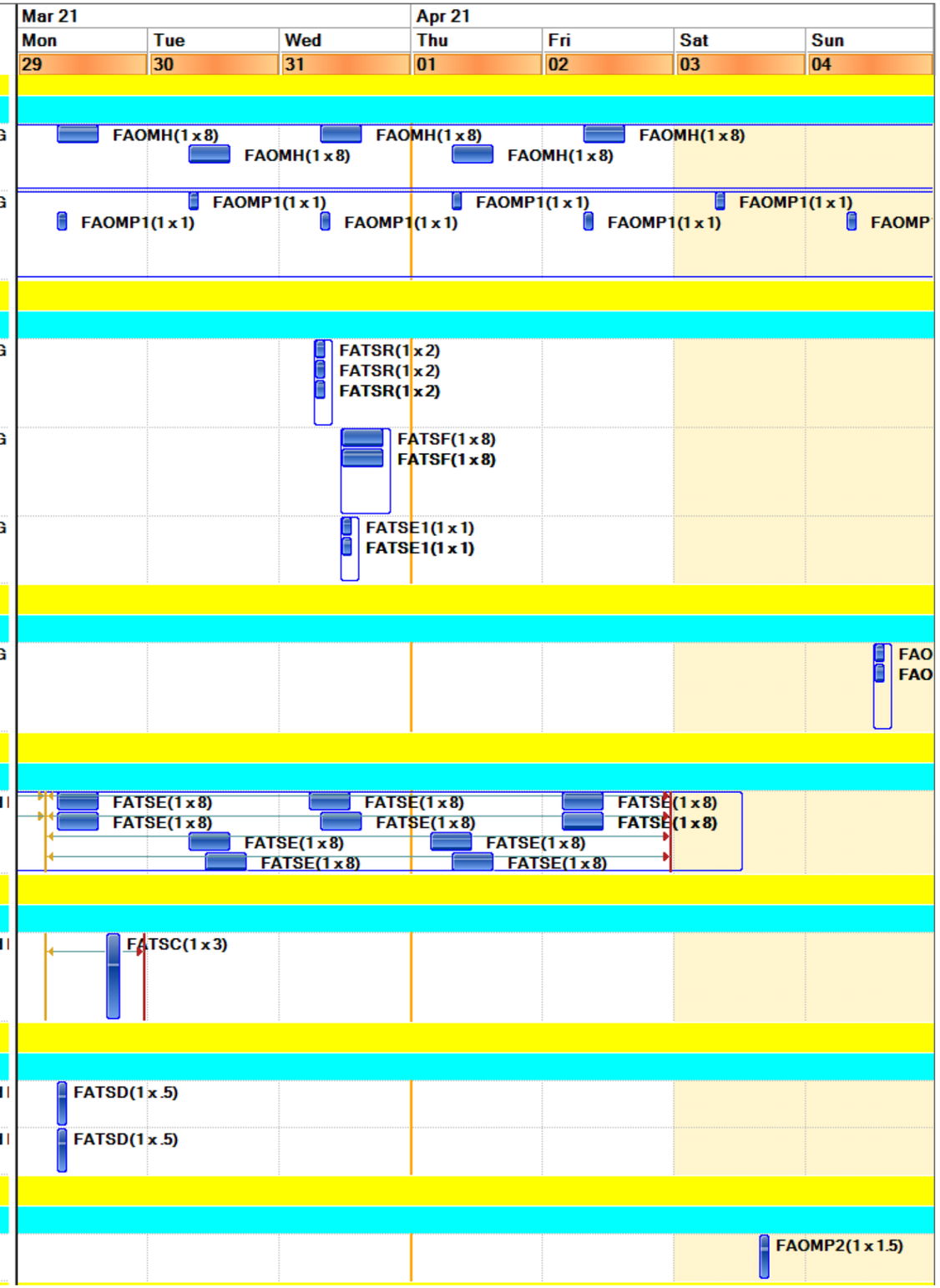

Final Schedule

	Work Order	Description	Lead Craft	FAM Name
Location : 082-0100 (1 item) (Total=3)				
Work Type Group : Code Complaint PMs (3 items)				
1	W0241049	PM NFPA25 BLDG. 82 grid booster pump ITM (weekly)	FATSD	Atkinson,Joseph
2	W0244059	PM For Building 82 Emerg. Lights and Exit Signs	FAOML	Atkinson,Joseph
3	W0243051	ES & EW PM FOR BLDG. 82	FAOMP2	Atkinson,Joseph
Location : 083-0150 (2 items) (Total=2)				
Work Type Group : Code Complaint PMs (1 item)				
1	W0240435	PM NFPA72 BLDG. 83/83A fire alarm system ITM	FATSD	Armenta-Gutierrez,Francisc
Work Type Group : PMs (1 item)				
1	W0241477	PM FOR 83 BR 007 Resched	FAOMP3	Armenta-Gutierrez,Francisc
Location : 083-0199 (1 item) (Total=1)				
Work Type Group : Code Complaint PMs (1 item)				
1	W0240532	PM NFPA25 BLDG. 83/83A sprinkler ITM	FATSD	Armenta-Gutierrez,Francisc
Location : 084-0106 (1 item) (Total=1)				
Work Type Group : PMs (1 item)				
1	W0244089	PM FOR 84 BR 011	FAOMP3	Armenta-Gutierrez,Francisc
Location : 084-0355 (1 item) (Total=1)				
Work Type Group : PROJECTS (1 item)				
1	W0243809	LBNL FA support to tie in new devices in room 0355	FATSD	Armenta-Gutierrez,Francisc
Location : 084B-0092 (4 items) (Total=6)				
Work Type Group : Code Complaint PMs (2 items)				
1	W0235174	(Parent) PM FOR 84BARU001 (Materials here per Anthony Email)	FAOMH	Armenta-Gutierrez,Francisc
2	W0235176	(Parent) PM FOR 84BARU002 (Materials here per Anthony Email)	FAOMH	Armenta-Gutierrez,Francisc
Work Type Group : COORD PMs (4 items)				
1	W0244119	(Child FATSR) PM FOR 84BARU001	FATSR	Armenta-Gutierrez,Francisc
2	W0244121	(Child FATSF) PM FOR 84BARU001	FATSF	Armenta-Gutierrez,Francisc

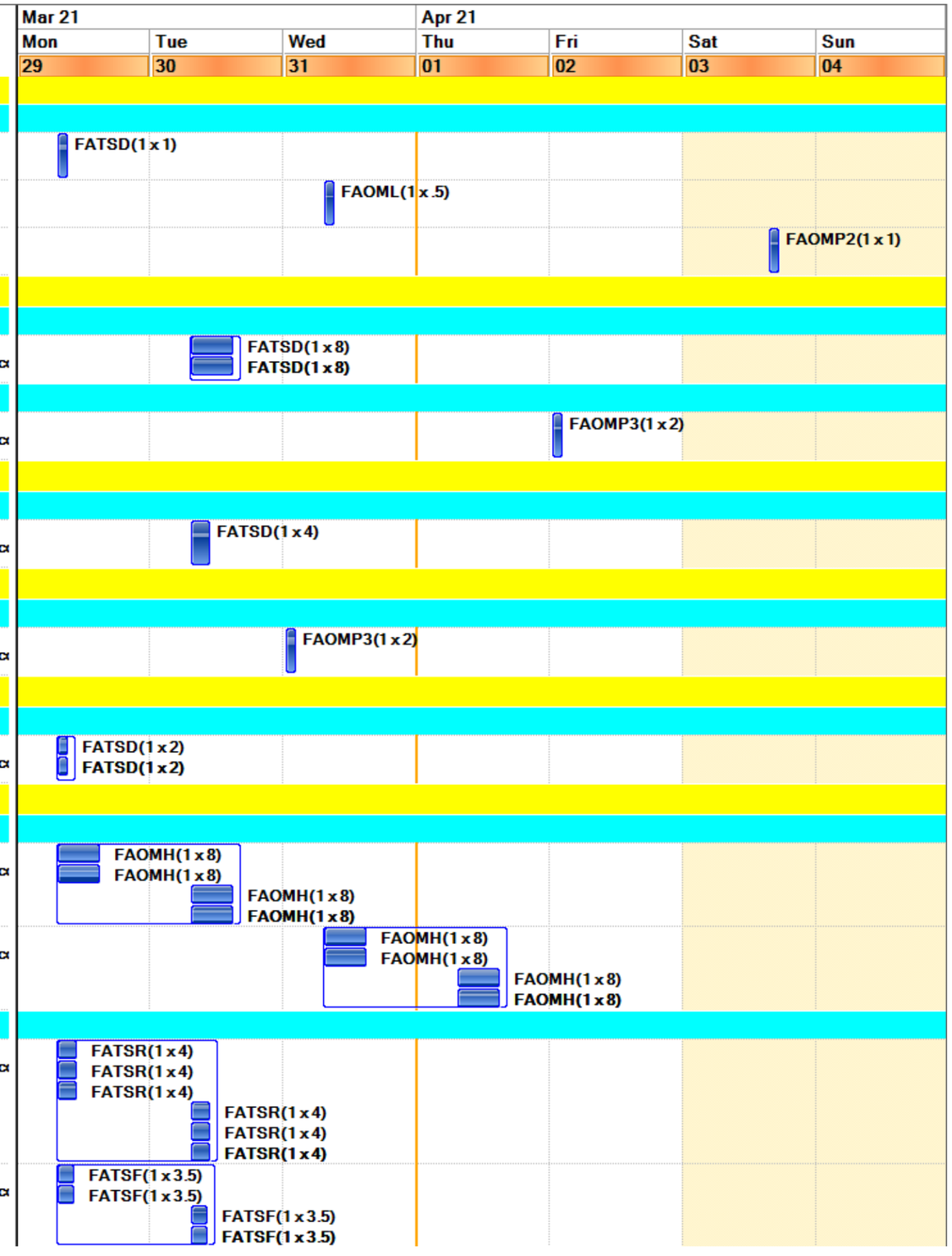

Final Schedule

	Work Order	Description	Lead Craft	FAM Name
3	W0244129	(Child FATSF) PM FOR 84BARU002	FATSF	Armenta-Gutierrez,Francisc
4	W0244131	(Child FATSR) PM FOR 84BARU002	FATSR	Armenta-Gutierrez,Francisc
Location : 085-0103 (1 item) (Total=1)				
Work Type Group : PMs (1 item)				
1	W0238887	PM FOR 85 BR 002 Resched	FAOMP3	Armenta-Gutierrez,Francisc
Location : 085-0199 (3 items) (Total=1)				
Work Type Group : PMs (1 item)				
1	W0242366	Weekly PM test of 85 ALT 096 3/29 - 4/4	FAOMP3	Armenta-Gutierrez,Francisc
Location : 086-ROF1 (2 items) (Total=2)				
Work Type Group : PMs (2 items)				
1	W0239086	**PM-C for 86 AC 001 - "Coordinate Mon or Tues Only"	FAOMH	Armenta-Gutierrez,Francisc
2	W0239088	**PM-C for 86 AC 002 - "Coordinate Mon or Tues Only"	FAOMH	Armenta-Gutierrez,Francisc
Location : 088-0011 (2 items) (Total=4)				
Work Type Group : PMs (4 items)				
1	W0240179	PM FOR 88 GP 006	FAOMP3	Reisinger,Richard I
2	W0240181	PM FOR 88 GP 007	FAOMP3	Reisinger,Richard I
3	W0240187	PM FOR 88 GP 043	FAOMP3	Reisinger,Richard I
4	W0240193	PM FOR 88 GP 048	FAOMP3	Reisinger,Richard I
Location : 088-0015 (1 item) (Total=1)				
Work Type Group : PMs (1 item)				
1	W0240183	PM FOR 88 GP 025	FAOMP3	Reisinger,Richard I
Location : 088-0041 (1 item) (Total=1)				
Work Type Group : PMs (1 item)				
1	W0242125	PM FOR 88 BL 025	FAOMP1	Reisinger,Richard I
Location : 088-0045 (2 items) (Total=2)				
Work Type Group : PMs (2 items)				
1	W0240189	PM FOR 88 GP 044	FAOMP3	Reisinger,Richard I
2	W0240191	PM FOR 88 GP 047	FAOMP3	Reisinger,Richard I
Location : 088-0059 (1 item) (Total=1)				

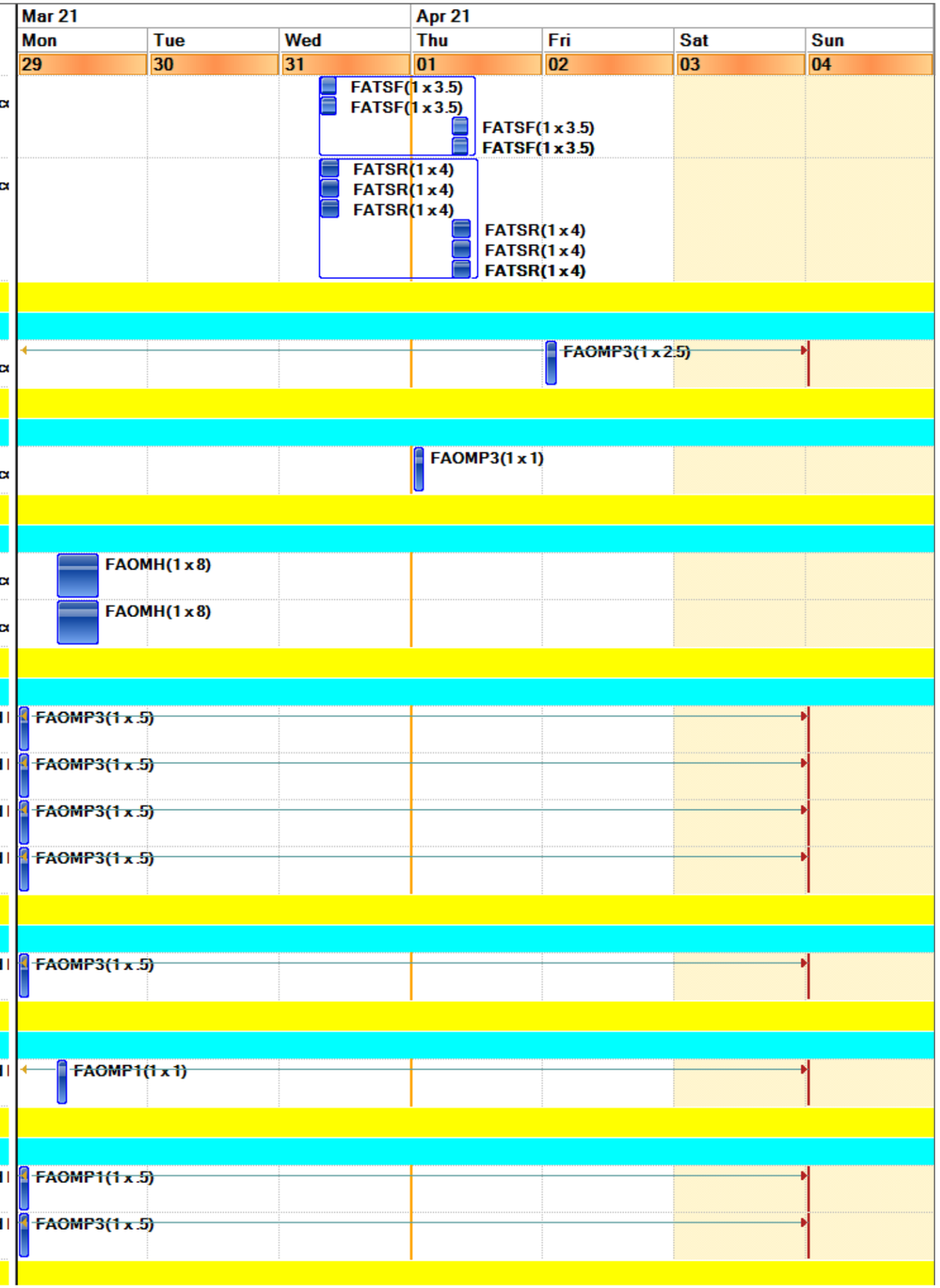

Final Schedule

	Work Order	Description	Lead Craft	FAM Name	Mar 21 Mon 29	Tue 30	Wed 31	Apr 21 Thu 01	Fri 02	Sat 03	Sun 04
Work Type Group : PMs (1 item)											
1	W0242119	PM FOR 88 BL 018	FAOMP1	Reisinger,Richard	FAOMP1(1 x 1)						
Location : 088-0067 (2 items) (Total=2)											
Work Type Group : Code Complaint PMs (1 item)											
1	W0243254	PM NFPA72 BLDG. 88 fire alarm system ITM	FATSD	Reisinger,Richard					FATSD(1 x 1)		
Work Type Group : PMs (1 item)											
1	W0242127	PM FOR 88 BL 027	FAOMP1	Reisinger,Richard	FAOMP1(1 x 1)						
Location : 088-0135 (1 item) (Total=1)											
Work Type Group : PMs (1 item)											
1	W0242133	PM FOR 88 BL 035	FAOMP1	Reisinger,Richard	FAOMP1(1 x .75)						
Location : 088-0161 (1 item) (Total=2)											
Work Type Group : PMs (2 items)											
1	W0242135	PM FOR 88 BL 036	FAOMP1	Reisinger,Richard	FAOMP1(1 x .75)						
2	W0242159	PM FOR 88 BL 037	FAOMP1	Reisinger,Richard	FAOMP1(1 x .75)						
Location : 088-0199 (3 items) (Total=1)											
Work Type Group : CMR, Etc (1 item)											
1	W0242678	Clean parking lot and areas surrounding B88, cut back foliage.	FAOMG	Reisinger,Richard	FAOMG(1 x 4) FAOMG(1 x 4)						
Location : 088-0262 (1 item) (Total=1)											
Work Type Group : CMR, Etc (1 item)											
1	W0220818	Relamp two can lights	FAOML	Reisinger,Richard				FAOML(1 x 3) FAOML(1 x 3) FAOML(1 x 2)			
Location : 088A-ROF1 (1 item) (Total=1)											
Work Type Group : PMs (1 item)											
1	W0242117	PM FOR 88 BL 013	FAOMP1	Reisinger,Richard	FAOMP1(1 x 1)						
Location : 088-ROF1 (2 items) (Total=6)											
Work Type Group : PMs (6 items)											
1	W0242113	PM FOR 88 BL 004	FAOMP1	Reisinger,Richard	FAOMP1(1 x 1)						
2	W0242115	PM FOR 88 BL 005	FAOMP1	Reisinger,Richard	FAOMP1(1 x 1)						
3	W0242129	PM FOR 88 BL 033	FAOMP1	Reisinger,Richard	FAOMP1(1 x 1)						
4	W0242131	PM FOR 88 BL 034	FAOMP1	Reisinger,Richard	FAOMP1(1 x 1)						
5	W0242137	PM FOR 88 BL 144	FAOMP1	Reisinger,Richard	FAOMP1(1 x 1)						

Final Schedule

	Work Order	Description	Lead Craft	FAM Name
6	W0242139	PM FOR 88 BL 145	FAOMP1	Reisinger,Richard
Location : 090-0020A (1 item) (Total=1)				
Work Type Group : CMR, Etc (1 item)				
1	W0220100	Fire Alarm replacing smoke detectors that are out of sensitivity.	FATSD	Shervanian,Adam
Location : 090-1995 (1 item) (Total=1)				
Work Type Group : Code Complaint PMs (1 item)				
1	W0244061	PM For Building 90 Emerg. Lights and Exit Signs	FAOML	Shervanian,Adam
Location : 090P-0198 (1 item) (Total=1)				
Work Type Group : Code Complaint PMs (1 item)				
1	W0244081	PM For Building 90P Emerg. Lights and Exit Signs	FAOML	Shervanian,Adam
Location : 090X-0105 (1 item) (Total=1)				
Work Type Group : CMR, Etc (1 item)				
1	W0223335	Install EV Charger Electrical Utility Infrastructure	FATSE1	Shervanian,Adam
Location : 091-0162 (2 items) (Total=2)				
Work Type Group : CMR, Etc (1 item)				
1	W0223846	Install data logger on panel DPE671A11A	FATSE1	Shervanian,Adam
Work Type Group : Code Complaint PMs (1 item)				
1	W0240478	PM NFPA72 BLDG. 91/91U fire alarm system ITM	FATSD	Shervanian,Adam
Location : 091-0225 (1 item) (Total=1)				
Work Type Group : CMR, Etc (1 item)				
1	W0242348	Install IGB owned data logger on panel E679A1A3A.	FATSE1	Shervanian,Adam
Location : 091-0230 (1 item) (Total=1)				
Work Type Group : CMR, Etc (1 item)				
1	W0231435	Seismic (3) New Sterling Freezers R230	FATSC	Shervanian,Adam
Location : 091-0269 (1 item) (Total=1)				
Work Type Group : CMR, Etc (1 item)				
1	W0224498	Replace growth chamber fan motor @ 91-269	FAOMH	Shervanian,Adam
Location : 091-0381 (1 item) (Total=1)				
Work Type Group : CMR, Etc (1 item)				
1	W0244123	Reconfigure tables and umbrellas on B91 Terrace for UC Regent President Tour	FATSL	Shervanian,Adam
Location : 091U-0101 (3 items) (Total=4)				
Work Type Group : CMR, Etc (1 item)				

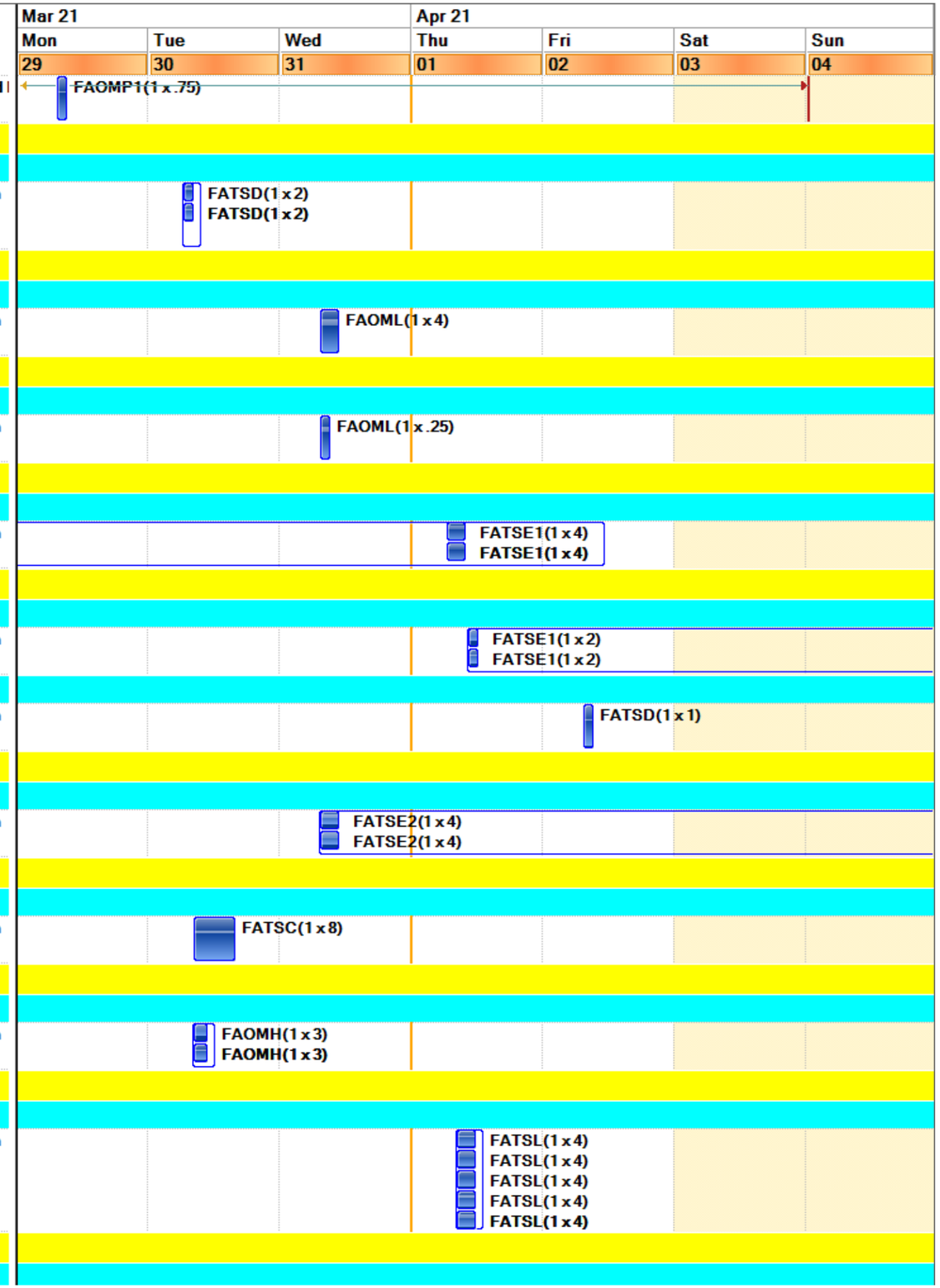

Final Schedule

	Work Order	Description	Lead Craft	FAM Name
1	W0213917	(Parent) Remove and clean strainer	FAOMP1	Shervanian,Adam
Work Type Group : PROJECTS (3 items)				
1	W0242696	(Child) SURP outage support: Prepare temp chiller for scheduled outage.	FAOMH	Shervanian,Adam
2	W0242709	(Child)SURP outage support; Provide support for temporary chiller prep for the outage.	FAOMP1	Shervanian,Adam
3	W0242712	(Child) SURP outage support: Provide support for temp chiller prep for the outage.	FMCS	Shervanian,Adam
Location : 092-0199X (1 item) (Total=2)				
Work Type Group : PROJECTS (2 items)				
1	W0243854	Connect temporary generators needed for SURP outage.	FATSE2	Shervanian,Adam
2	W0244164	Move breakers from building 2 to SWA6.	FATSR	Shervanian,Adam
Location : H (1 item) (Total=1)				
Work Type Group : PMs (1 item)				
1	W0241601	**(Parent W.O. Only) Chillers - Quarterly CARB Report	FAOMH	Shervanian,Adam
Location : HSITE20 (2 items) (Total=1)				
Work Type Group : CMR, Etc (1 item)				
1	W0231506	Replace batteries/adjust time on all conference room clocks.	FAOML	Reisinger,Richard I
Location : HSITE2020 (1 item) (Total=1)				
Work Type Group : CMR, Etc (1 item)				
1	W0243770	Remove foliage, branches, twigs, pine cones, etc. from B91 parking lots.	FAOMG	Reisinger,Richard I
Location : HSITE2030 (1 item) (Total=2)				
Work Type Group : CMR, Etc (2 items)				
1	W0242193	FATSL - Set up pop ups, tables & chairs for vaccine clinics on 3/25 and 3/30 (between B30 & B33)	FATSL	Reisinger,Richard I
2	W0242602	Replace sidewalk fixture lights with T8 lamps.	FAOML	Reisinger,Richard I
Location : HSITE30 (1 item) (Total=17)				
Work Type Group : PMs (17 items)				
1	W0241841	Days Lower Hill Rounds	FAOMP1	Reisinger,Richard I

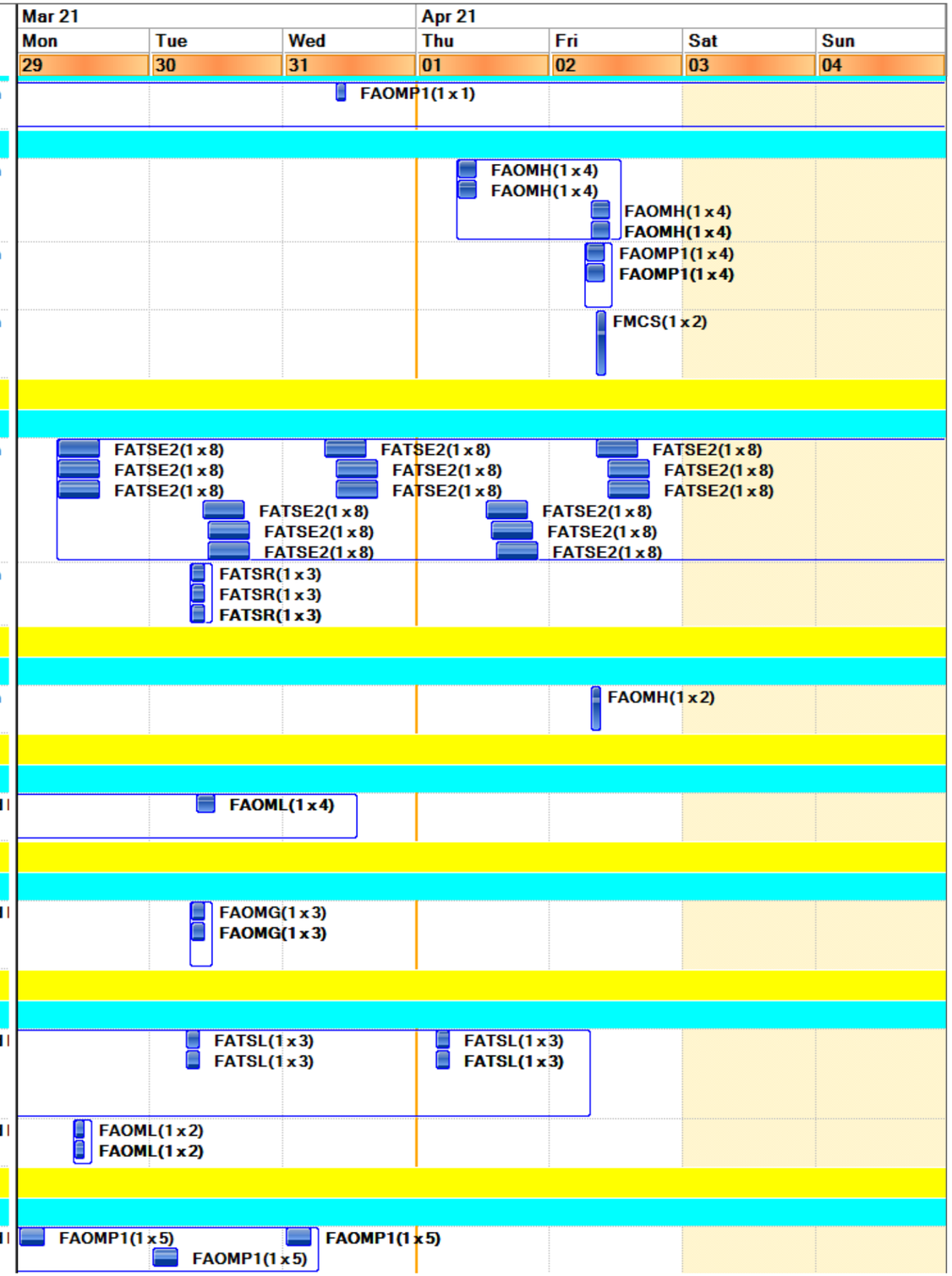

Final Schedule
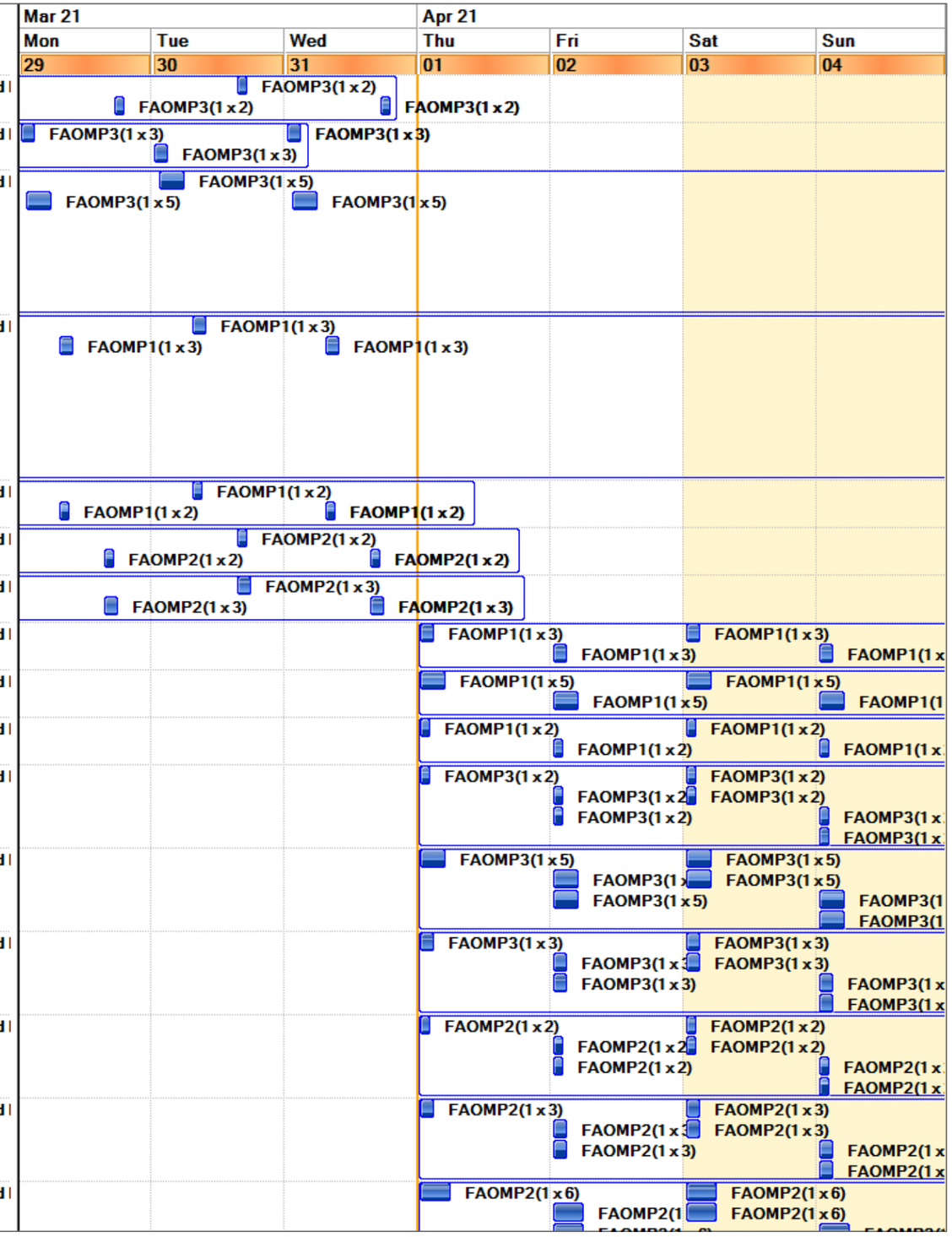
	Work Order	Description	Lead Craft	FAM Name
2	W0241863	OWL B06,B15,B34,B37 & B80 Rounds	FAOMP3	Reisinger,Richard
3	W0241867	OWL Hill/CYN Rounds	FAOMP3	Reisinger,Richard
4	W0241865	OWL Lower Hill Rounds	FAOMP3	Reisinger,Richard
5	W0241816	Days Hill/CYN Rounds	FAOMP1	Reisinger,Richard
6	W0241845	Days B06,B15,B34,B37 & B80 Rounds	FAOMP1	Reisinger,Richard
7	W0241869	SWING B06,B15,B34,B37 & B80 Rounds	FAOMP2	Reisinger,Richard
8	W0241871	SWING Hill/CYN Rounds	FAOMP2	Reisinger,Richard
9	W0243788	Days Hill/CYN Rounds	FAOMP1	Reisinger,Richard
10	W0243790	Days Lower Hill Rounds	FAOMP1	Reisinger,Richard
11	W0243792	Days B06,B15,B34,B37 & B80 Rounds	FAOMP1	Reisinger,Richard
12	W0243794	OWL B06,B15,B34,B37 & B80 Rounds	FAOMP3	Reisinger,Richard
13	W0243796	OWL Lower Hill Rounds	FAOMP3	Reisinger,Richard
14	W0243798	OWL Hill/CYN Rounds	FAOMP3	Reisinger,Richard
15	W0243800	SWING B06,B15,B34,B37 & B80 Rounds	FAOMP2	Reisinger,Richard
16	W0243802	SWING Hill/CYN Rounds	FAOMP2	Reisinger,Richard
17	W0243804	SWING Lower Hill Rounds	FAOMP2	Reisinger,Richard