Final Schedule

	Work Order	Description	Lead Craft	FAM Name	Mar 21 Mon 22	Tue 23	Wed 24	Thu 25	Fri 26	Sat 27
Location : 001-0401 (1 item) (Total=1)										
Work Type Group : Code Complaint PMs (1 item)										
1	W0241060	PM NFPA72 BLDG. 01 fire alarm system ITM(Donner Weekly)	FATSD	Shervanian,Adam					FATSD(1 x 1)	
Location : 002-0129C (2 items) (Total=9)										
Work Type Group : CMR, Etc (1 item)										
1	W0223142	Replace Duct Smoke Detector in Room 129C	FATSD	Reisinger,Richard					FATSD(1 x 3) FATSD(1 x 3)	
Work Type Group : PMs (8 items)										
1	W0241251	PM for 02 ADF001	FATSE2	Reisinger,Richard				FATSE2(1 x .5)		
2	W0241253	PM for 02 ADF002	FATSE2	Reisinger,Richard				FATSE2(1 x .5)		
3	W0241255	PM for 02 ADF003	FATSE2	Reisinger,Richard				FATSE2(1 x .5)		
4	W0241257	PM for 02 ADF004	FATSE2	Reisinger,Richard				FATSE2(1 x .5)		
5	W0241333	PM for 02 PNL136	FATSE2	Reisinger,Richard				FATSE2(1 x .5)		
6	W0241335	PM for 02 PNL137	FATSE2	Reisinger,Richard				FATSE2(1 x .5)		
7	W0241371	PM for 02 XFM237	FATSE2	Reisinger,Richard				FATSE2(1 x .5)		
8	W0241373	PM for 02 XFM238	FATSE2	Reisinger,Richard				FATSE2(1 x .5)		
Location : 002-0130 (2 items) (Total=4)										
Work Type Group : CMR, Etc (4 items)										
1	W0211685	Identify the check valves on GP-10-02 and GP-11-02 for replacement.	FATSF	Reisinger,Richard			FATSF(1 x 4) FATSF(1 x 4)			
2	W0242630	LOTO support for FATSF entry into acid pit to identify check valves.	FAOMP1	Reisinger,Richard			FAOMP1(1 x 4) FAOMP1(1 x 4)			
3	W0241396	Shutdown/restore ARU002 for Plumbers to replace leaking valves in Mechanical Room	FAOMH	Reisinger,Richard					FAOMH(1 x 1)	
4	W0239025	Replace leaking ball valves (Schedule w/ HVAC child WO)	FATSF	Reisinger,Richard					FATSF(1 x 3)	
Location : 002-0199 (2 items) (Total=1)										
Work Type Group : CMR, Etc (1 item)										
1	W0221522	Plumbers to change outdated sprinkler gauges	FATSF	Reisinger,Richard	FATSF(1 x 2)					
Location : 002-0247B (1 item) (Total=6)										
Work Type Group : CMR, Etc (6 items)										
1	W0236732	FATSC - Carpenter support for Laminar flow hood removal	FATSC	Reisinger,Richard			FATSC(1 x 3)			

Final Schedule

	Work Order	Description	Lead Craft	FAM Name	Sun 28
Location : 001-0401 (1 item) (Total=1)					
Work Type Group : Code Complaint PMs (1 item)					
1	W0241060	PM NFPA72 BLDG. 01 fire alarm system ITM(Donner Weekly)	FATSD	Shervanian,Adam	
Location : 002-0129C (2 items) (Total=9)					
Work Type Group : CMR, Etc (1 item)					
1	W0223142	Replace Duct Smoke Detector in Room 129C	FATSD	Reisinger,Richard I	
Work Type Group : PMs (8 items)					
1	W0241251	PM for 02 ADF001	FATSE2	Reisinger,Richard I	
2	W0241253	PM for 02 ADF002	FATSE2	Reisinger,Richard I	
3	W0241255	PM for 02 ADF003	FATSE2	Reisinger,Richard I	
4	W0241257	PM for 02 ADF004	FATSE2	Reisinger,Richard I	
5	W0241333	PM for 02 PNL136	FATSE2	Reisinger,Richard I	
6	W0241335	PM for 02 PNL137	FATSE2	Reisinger,Richard I	
7	W0241371	PM for 02 XFM237	FATSE2	Reisinger,Richard I	
8	W0241373	PM for 02 XFM238	FATSE2	Reisinger,Richard I	
Location : 002-0130 (2 items) (Total=4)					
Work Type Group : CMR, Etc (4 items)					
1	W0211685	Identify the check valves on GP-10-02 and GP-11-02 for replacement.	FATSF	Reisinger,Richard I	
2	W0242630	LOTO support for FATSF entry into acid pit to identify check valves.	FAOMP1	Reisinger,Richard I	
3	W0241396	Shutdown/restore ARU002 for Plumbers to replace leaking valves in Mechanical Room	FAOMH	Reisinger,Richard I	
4	W0239025	Replace leaking ball valves (Schedule w/ HVAC child WO)	FATSF	Reisinger,Richard I	
Location : 002-0199 (2 items) (Total=1)					
Work Type Group : CMR, Etc (1 item)					
1	W0221522	Plumbers to change outdated sprinkler gauges	FATSF	Reisinger,Richard I	
Location : 002-0247B (1 item) (Total=6)					
Work Type Group : CMR, Etc (6 items)					
1	W0236732	FATSC - Carpenter support for Laminar flow hood removal	FATSC	Reisinger,Richard I	

Final Schedule

	Work Order	Description	Lead Craft	FAM Name
2	W0242683	Fire Alarm to drain sprinkler system to allow Plumbers to do repair.	FATSD	Reisinger,Richard
3	W0236730	FATSF - Laminar flow hood removal: disconnect plumbing (Schedule w/ FATSD Child WO)	FATSF	Reisinger,Richard
4	W0236729	Laborer Support for Riggers with Laminar flow hood removal	FATSL	Reisinger,Richard
5	W0223919	Remove Laminar flow hood @ B02-0247B	FATSR	Reisinger,Richard
6	W0224461	Troubleshoot to determine if there is e-power in RM247B for a future fume hood	FATSE1	Reisinger,Richard
Location : 002-0261A (1 item) (Total=1)				
Work Type Group : CMR, Etc (1 item)				
1	W0237163	Connect switch in crash bar to Maglock per the scope of work	FATSE1	Reisinger,Richard
Location : 002-0485 (1 item) (Total=1)				
Work Type Group : PROJECTS (1 item)				
1	W0220757	Install outdoor WiFi access point on patio	FATSE1	Reisinger,Richard
Location : 002-ROF1 (1 item) (Total=2)				
Work Type Group : PMs (2 items)				
1	W0242853	Bldg. 02 PM Monthly Vibration Survey by Vendor	FAOMP1	Reisinger,Richard
2	W0239767	PM FOR 02 BL 026	FAOMP2	Reisinger,Richard
Location : 006-1000 (2 items) (Total=3)				
Work Type Group : CMR, Etc (2 items)				
1	W0239482	Extend Air and LCW Manifold at ALS	FATSF	Reisinger,Richard
2	W0239175	FATSR to deliver scissor lift for electricians.	FATSR	Reisinger,Richard
Work Type Group : PROJECTS (1 item)				
1	W0242191	Assist with LP4086.	FATSE2	Reisinger,Richard
Location : 006-1190 (2 items) (Total=1)				
Work Type Group : CMR, Etc (1 item)				
1	W0221631	Install conduit and hoffman enclosure for IT WiFi.	FATSE1	Reisinger,Richard
Location : 006-1999 (2 items) (Total=1)				
Work Type Group : PMs (1 item)				
1	W0242855	Bldg. 06 PM Monthly Vibration Survey by Vendor	FAOMP1	Reisinger,Richard
Location : 006-2145A (2 items) (Total=1)				
Work Type Group : PMs (1 item)				

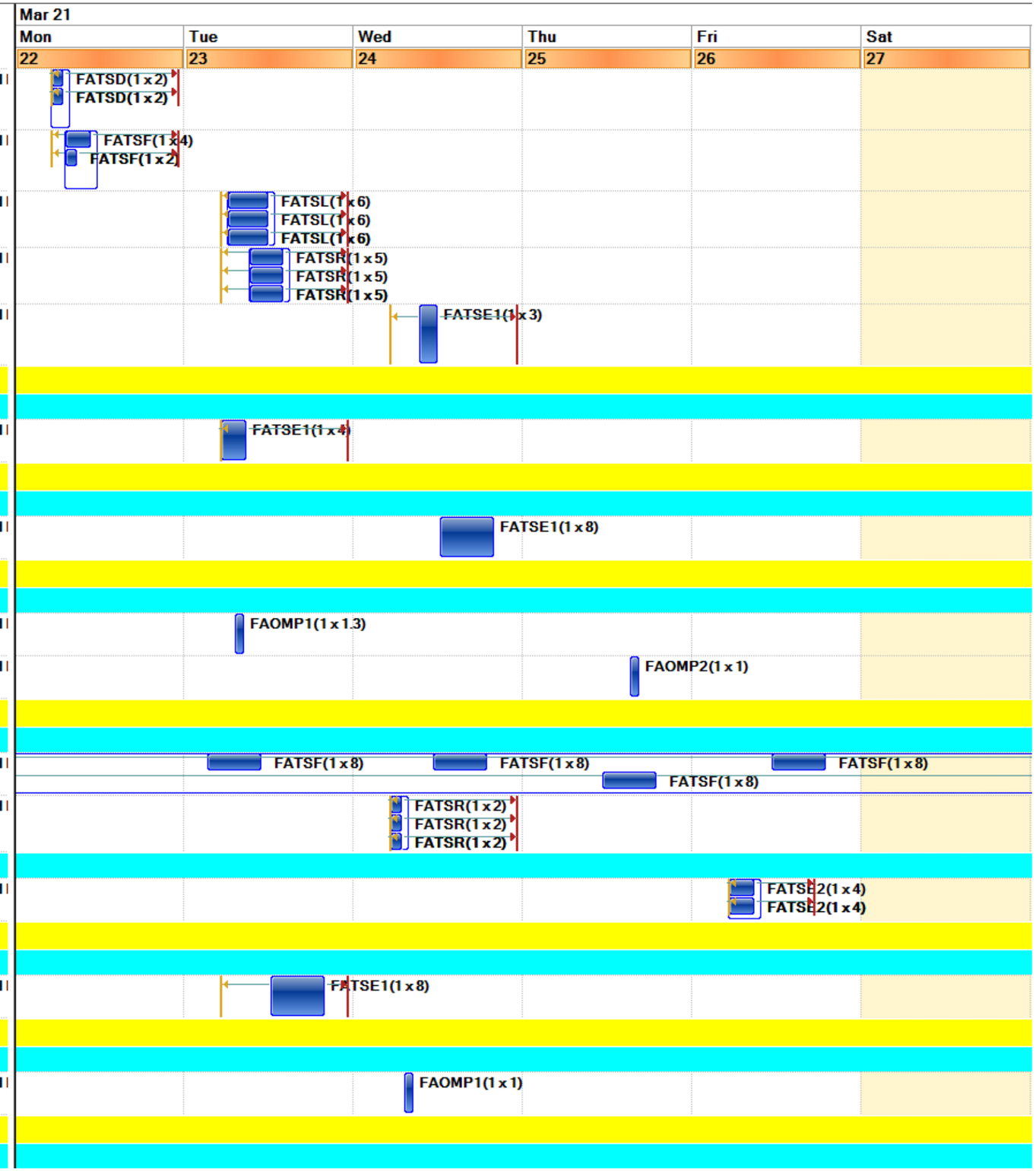

Final Schedule

	Work Order	Description	Lead Craft	FAM Name	Sun 28
2	W0242683	Fire Alarm to drain sprinkler system to allow Plumbers to do repair.	FATSD	Reisinger,Richard I	
3	W0236730	FATSF - Laminar flow hood removal: disconnect plumbing (Schedule w/ FATSD Child WO)	FATSF	Reisinger,Richard I	
4	W0236729	Laborer Support for Riggers with Laminar flow hood removal	FATSL	Reisinger,Richard I	
5	W0223919	Remove Laminar flow hood @ B02-0247B	FATSR	Reisinger,Richard I	
6	W0224461	Troubleshoot to determine if there is e-power in RM247B for a future fume hood	FATSE1	Reisinger,Richard I	
Location : 002-0261A (1 item) (Total=1)					
Work Type Group : CMR, Etc (1 item)					
1	W0237163	Connect switch in crash bar to Maglock per the scope of work	FATSE1	Reisinger,Richard I	
Location : 002-0485 (1 item) (Total=1)					
Work Type Group : PROJECTS (1 item)					
1	W0220757	Install outdoor WiFi access point on patio	FATSE1	Reisinger,Richard I	
Location : 002-ROF1 (1 item) (Total=2)					
Work Type Group : PMs (2 items)					
1	W0242853	Bldg. 02 PM Monthly Vibration Survey by Vendor	FAOMP1	Reisinger,Richard I	
2	W0239767	PM FOR 02 BL 026	FAOMP2	Reisinger,Richard I	
Location : 006-1000 (2 items) (Total=3)					
Work Type Group : CMR, Etc (2 items)					
1	W0239482	Extend Air and LCW Manifold at ALS	FATSF	Reisinger,Richard I	
2	W0239175	FATSR to deliver scissor lift for electricians.	FATSR	Reisinger,Richard I	
Work Type Group : PROJECTS (1 item)					
1	W0242191	Assist with LP4086.	FATSE2	Reisinger,Richard I	
Location : 006-1190 (2 items) (Total=1)					
Work Type Group : CMR, Etc (1 item)					
1	W0221631	Install conduit and hoffman enclosure for IT WiFi.	FATSE1	Reisinger,Richard I	
Location : 006-1999 (2 items) (Total=1)					
Work Type Group : PMs (1 item)					
1	W0242855	Bldg. 06 PM Monthly Vibration Survey by Vendor	FAOMP1	Reisinger,Richard I	
Location : 006-2145A (2 items) (Total=1)					
Work Type Group : PMs (1 item)					

Final Schedule

	Work Order	Description	Lead Craft	FAM Name
1	W0241923	PM FOR 06 AHU014	FAOMP2	Reisinger,Richard
Location : 006-2221 (2 items) (Total=1)				
Work Type Group : PMs (1 item)				
1	W0242820	PM FOR 06 BR 007	FAOMP3	Reisinger,Richard
Location : 015-ROF1 (1 item) (Total=1)				
Work Type Group : CMR, Etc (1 item)				
1	W0242194	Troubleshoot high pressure static switch	FMCS	Reisinger,Richard
Location : 030-0142 (1 item) (Total=1)				
Work Type Group : PMs (1 item)				
1	W0240350	PM for 30 KC 001	FAOMP3	Rini,Christopher G
Location : 030-0307 (1 item) (Total=1)				
Work Type Group : CMR, Etc (1 item)				
1	W0217474	Seismically anchor one cabinet that is already in place in 30-307 (CALCS and photos attached)	FATSC	Rini,Christopher G
Location : 030A-0199 (1 item) (Total=1)				
Work Type Group : PMs (1 item)				
1	W0242849	Bldg. 30 PM Monthly Vibration Survey by Vendor	FAOMP1	Rini,Christopher G
Location : 031-0106A (1 item) (Total=1)				
Work Type Group : CMR, Etc (1 item)				
1	W0239227	8am - For Heaters: Trace wiring for 106A, 106B & 104, Prep 104 & 106B to remove, Troubleshoot 106A	FATSE1	Rini,Christopher G
Location : 031-0199 (2 items) (Total=1)				
Work Type Group : CMR, Etc (1 item)				
1	W0239581	Complete JHA google form before starting work	FATSF	Rini,Christopher G
Location : 033-R403 (1 item) (Total=4)				
Work Type Group : PMs (4 items)				
1	W0240083	PM for 33 MP 001	FAOMP1	Rini,Christopher G
2	W0240085	PM for 33 MP 002	FAOMP1	Rini,Christopher G
3	W0240205	PM for 33 GP 001	FAOMP2	Rini,Christopher G
4	W0240207	PM for 33 GP 002	FAOMP2	Rini,Christopher G
Location : 033U-0101 (2 items) (Total=10)				
Work Type Group : PMs (10 items)				
1	W0240209	PM for 33UGP 001	FAOMP2	Rini,Christopher G

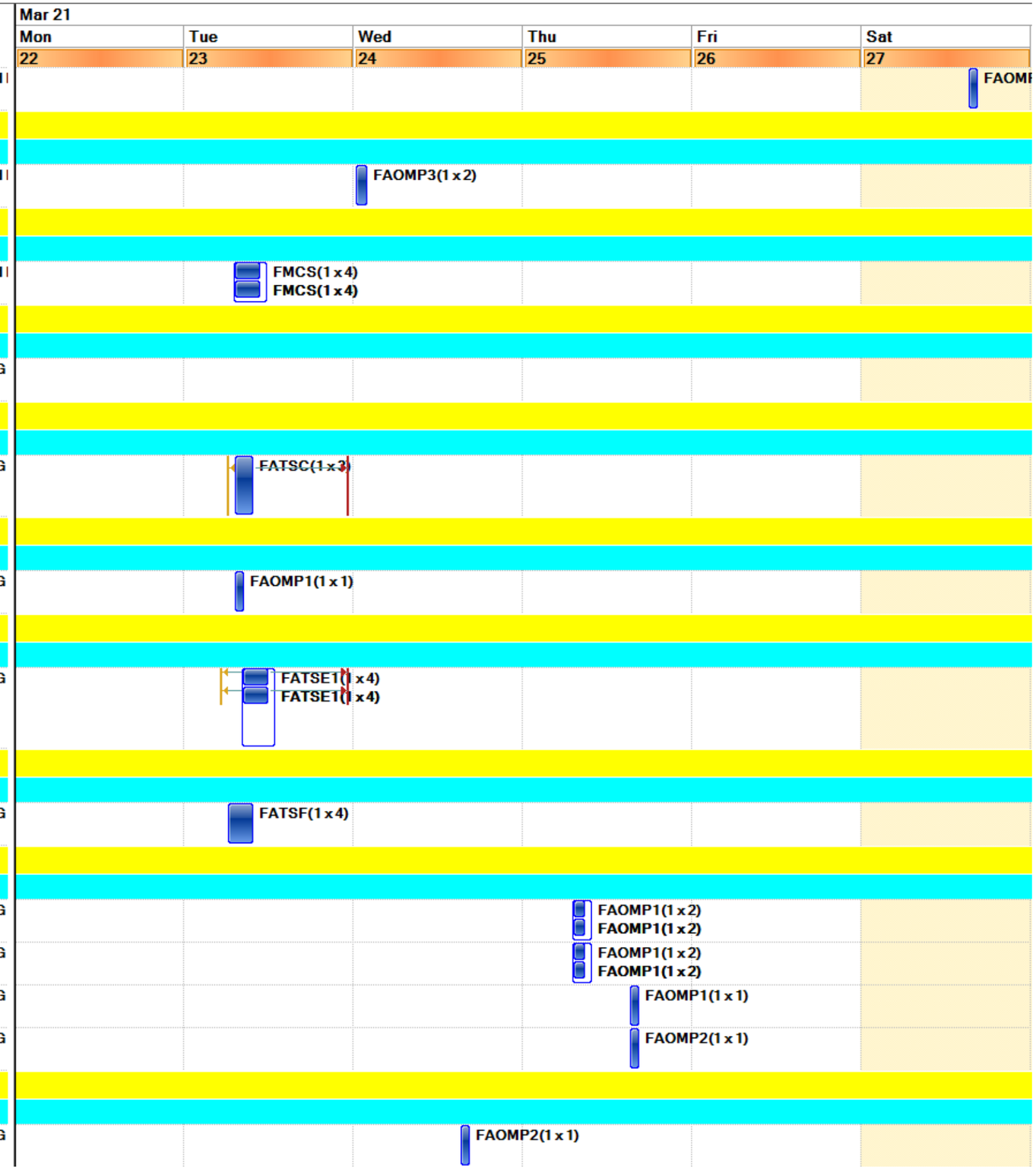

Final Schedule

	Work Order	Description	Lead Craft	FAM Name	Sun 28
1	W0241923	PM FOR 06 AHU014	FAOMP2	Reisinger,Richard I	P2(1 x 1)
Location : 006-2221 (2 items) (Total=1)					
Work Type Group : PMs (1 item)					
1	W0242820	PM FOR 06 BR 007	FAOMP3	Reisinger,Richard I	
Location : 015-ROF1 (1 item) (Total=1)					
Work Type Group : CMR, Etc (1 item)					
1	W0242194	Troubleshoot high pressure static switch	FMCS	Reisinger,Richard I	
Location : 030-0142 (1 item) (Total=1)					
Work Type Group : PMs (1 item)					
1	W0240350	PM for 30 KC 001	FAOMP3	Rini,Christopher G	FAOMP3(1 x 2)
Location : 030-0307 (1 item) (Total=1)					
Work Type Group : CMR, Etc (1 item)					
1	W0217474	Seismically anchor one cabinet that is already in place in 30-307 (CALCS and photos attached)	FATSC	Rini,Christopher G	
Location : 030A-0199 (1 item) (Total=1)					
Work Type Group : PMs (1 item)					
1	W0242849	Bldg. 30 PM Monthly Vibration Survey by Vendor	FAOMP1	Rini,Christopher G	
Location : 031-0106A (1 item) (Total=1)					
Work Type Group : CMR, Etc (1 item)					
1	W0239227	8am - For Heaters: Trace wiring for 106A, 106B & 104, Prep 104 & 106B to remove, Troubleshoot 106A	FATSE1	Rini,Christopher G	
Location : 031-0199 (2 items) (Total=1)					
Work Type Group : CMR, Etc (1 item)					
1	W0239581	Complete JHA google form before starting work	FATSF	Rini,Christopher G	
Location : 033-R403 (1 item) (Total=4)					
Work Type Group : PMs (4 items)					
1	W0240083	PM for 33 MP 001	FAOMP1	Rini,Christopher G	
2	W0240085	PM for 33 MP 002	FAOMP1	Rini,Christopher G	
3	W0240205	PM for 33 GP 001	FAOMP2	Rini,Christopher G	
4	W0240207	PM for 33 GP 002	FAOMP2	Rini,Christopher G	
Location : 033U-0101 (2 items) (Total=10)					
Work Type Group : PMs (10 items)					
1	W0240209	PM for 33UGP 001	FAOMP2	Rini,Christopher G	

Final Schedule

	Work Order	Description	Lead Craft	FAM Name	Mar 21 Mon 22	Tue 23	Wed 24	Thu 25	Fri 26	Sat 27
2	W0240211	PM for 33UGP 002	FAOMP2	Rini,Christopher G			FAOMP2(1 x 1)			
3	W0240213	PM for 33UGP 003	FAOMP2	Rini,Christopher G			FAOMP2(1 x 1)			
4	W0240215	PM for 33UGP 004	FAOMP2	Rini,Christopher G			FAOMP2(1 x 1)			
5	W0240217	PM for 33UGP 005	FAOMP2	Rini,Christopher G			FAOMP3(1 x 1)			
6	W0240219	PM for 33UGP 006	FAOMP2	Rini,Christopher G			FAOMP2(1 x 1)			
7	W0240221	PM for 33UGP 007	FAOMP2	Rini,Christopher G			FAOMP2(1 x 1)			
8	W0240223	PM for 33UGP 008	FAOMP2	Rini,Christopher G			FAOMP2(1 x 1)			
9	W0240225	PM for 33UGP 009	FAOMP2	Rini,Christopher G			FAOMP2(1 x 1)			
10	W0240227	PM for 33UGP 010	FAOMP2	Rini,Christopher G			FAOMP2(1 x 1)			
Location : 033U-0198X (2 items) (Total=3)										
Work Type Group : PMs (3 items)										
1	W0241305	33U GS001 12.47kV SF6 GAS FILLED SW - GS-1-33U	FATSE2	Rini,Christopher G			FATSE2(1 x .17)			
2	W0241307	33U GS002 12.47kV SF6 GAS FILLED SW - GS-2-33U	FATSE2	Rini,Christopher G			FATSE2(1 x .17)			
3	W0240229	PM for 33UGP 011	FAOMP2	Rini,Christopher G				FAOMP2(1 x 1.5) FAOMP2(1 x 1.5)		
Location : 034PIT001 (1 item) (Total=1)										
Work Type Group : PMs (1 item)										
1	W0242857	Bldg. 34 PM Monthly Vibration Survey by Vendor	FAOMP1	Reisinger,Richard I			FAOMP1(1 x 1)			
Location : 036-0199 (2 items) (Total=9)										
Work Type Group : CMR, Etc (1 item)										
1	W0242464	SW-A1 & A2 (Chld of W0241408) -FATSE1 -Hook up temp power - run cords and connect portable gens	FATSE2	Rini,Christopher G	FATSE1(1 x 8) FATSE1(1 x 8) FATSE1(1 x 8)					
Work Type Group : PROJECTS (8 items)										
1	W0243149	SW-A1&A2(CHLD of W0242475)FATSC-Lay plywood under generator cables at rear B77,B75,B4 & remove after	FATSC	Rini,Christopher G			FATSC(1 x 4) FATSC(1 x 4)			
2	W0243133	SW-A1 & A2 (CHILD of W0242475) FAOMP1 -Post signs for outage & remove after (signage attached)	FAOMP1	Rini,Christopher G		FAOMP1(1 x 2)				
3	W0243175	SW-A1 & A2 (CHILD of W0242475)Pre outage FATSR to Pick up/operate tanker truck & add correct fuel.	FATSR	Rini,Christopher G	FATSR(1 x 1)					

Final Schedule

	Work Order	Description	Lead Craft	FAM Name	Sun 28
2	W0240211	PM for 33UGP 002	FAOMP2	Rini,Christopher G	
3	W0240213	PM for 33UGP 003	FAOMP2	Rini,Christopher G	
4	W0240215	PM for 33UGP 004	FAOMP2	Rini,Christopher G	
5	W0240217	PM for 33UGP 005	FAOMP2	Rini,Christopher G	
6	W0240219	PM for 33UGP 006	FAOMP2	Rini,Christopher G	
7	W0240221	PM for 33UGP 007	FAOMP2	Rini,Christopher G	
8	W0240223	PM for 33UGP 008	FAOMP2	Rini,Christopher G	
9	W0240225	PM for 33UGP 009	FAOMP2	Rini,Christopher G	
10	W0240227	PM for 33UGP 010	FAOMP2	Rini,Christopher G	
Location : 033U-0198X (2 items) (Total=3)					
Work Type Group : PMs (3 items)					
1	W0241305	33U GS001 12.47kV SF6 GAS FILLED SW - GS-1-33U	FATSE2	Rini,Christopher G	
2	W0241307	33U GS002 12.47kV SF6 GAS FILLED SW - GS-2-33U	FATSE2	Rini,Christopher G	
3	W0240229	PM for 33UGP 011	FAOMP2	Rini,Christopher G	
Location : 034PIT001 (1 item) (Total=1)					
Work Type Group : PMs (1 item)					
1	W0242857	Bldg. 34 PM Monthly Vibration Survey by Vendor	FAOMP1	Reisinger,Richard I	
Location : 036-0199 (2 items) (Total=9)					
Work Type Group : CMR, Etc (1 item)					
1	W0242464	SW-A1 & A2 (Chld of W0241408) -FATSE1 -Hook up temp power - run cords and connect portable gens	FATSE2	Rini,Christopher G	
Work Type Group : PROJECTS (8 items)					
1	W0243149	SW-A1&A2(CHLD of W0242475)FATSC-Lay plywood under generator cables at rear B77,B75,B4 & remove after	FATSC	Rini,Christopher G	
2	W0243133	SW-A1 & A2 (CHILD of W0242475) FAOMP1 -Post signs for outage & remove after (signage attached)	FAOMP1	Rini,Christopher G	
3	W0243175	SW-A1 & A2 (CHILD of W0242475)Pre outage FATSR to Pick up/operate tanker truck & add correct fuel.	FATSR	Rini,Christopher G	

Final Schedule

	Work Order	Description	Lead Craft	FAM Name
4	W0243168	SW-A1 & A2 (CHILD of W0242475) During outage HVAC to Provide support for equipment during outage	FAOMH	Rini,Christopher G
5	W0243158	SW-A1 & A2 (CHILD of W0242475) FMCS-Pull baseline pre outage & Monitor bldgs during and after outage	FMCS	Rini,Christopher G
6	W0243207	SW-A1 & A2 (CHILD of W0242475)During outage FAOMP3-check freezers/critical equipment every 4 hrs	FAOMP3	Rini,Christopher G
7	W0243203	SW-A1 & A2 (CHILD of W0242475)During outage FAOMP2-check freezers/critical equipment every 4 hrs	FAOMP2	Rini,Christopher G
8	W0243215	SW-A1&A2 (CHILD of W0242475) HVAC - Turn equip/VFD's back on after building is on utility/grid power	FAOMH	Rini,Christopher G
Location : 037-0298 (1 item) (Total=2)				
Work Type Group : CMR, Etc (2 items)				
1	W0220639	Install new low voltage power supply for existing flowmeter.	FATSE1	Reisinger,Richard I
2	W0241747	Support FATSE1 install of low voltage power supply to flow meter.	FMCS	Reisinger,Richard I
Location : 037TK101 (1 item) (Total=1)				
Work Type Group : PMs (1 item)				
1	W0242859	Bldg. 37 PM Monthly Vibration Survey by Vendor	FAOMP1	Reisinger,Richard I
Location : 043-0101 (1 item) (Total=1)				
Work Type Group : PMs (1 item)				
1	W0240354	PM FOR 43 KC 004	FAOMP3	Reisinger,Richard I
Location : 046-0193 (1 item) (Total=1)				
Work Type Group : Code Complaint PMs (1 item)				
1	W0244039	PM For Building 46 Emerg. Lights and Exit Signs	FAOML	Atkinson,Joseph
Location : 046A-1123 (1 item) (Total=1)				
Work Type Group : Code Complaint PMs (1 item)				
1	W0244067	PM For Building 46A Emerg. Lights and Exit Signs	FAOML	Atkinson,Joseph
Location : 047-0110A (1 item) (Total=2)				
Work Type Group : PMs (2 items)				
1	W0240143	PM FOR 47 GP 005	FAOMP3	Atkinson,Joseph
2	W0242818	PM FOR 47 BR 003	FAOMP3	Atkinson,Joseph

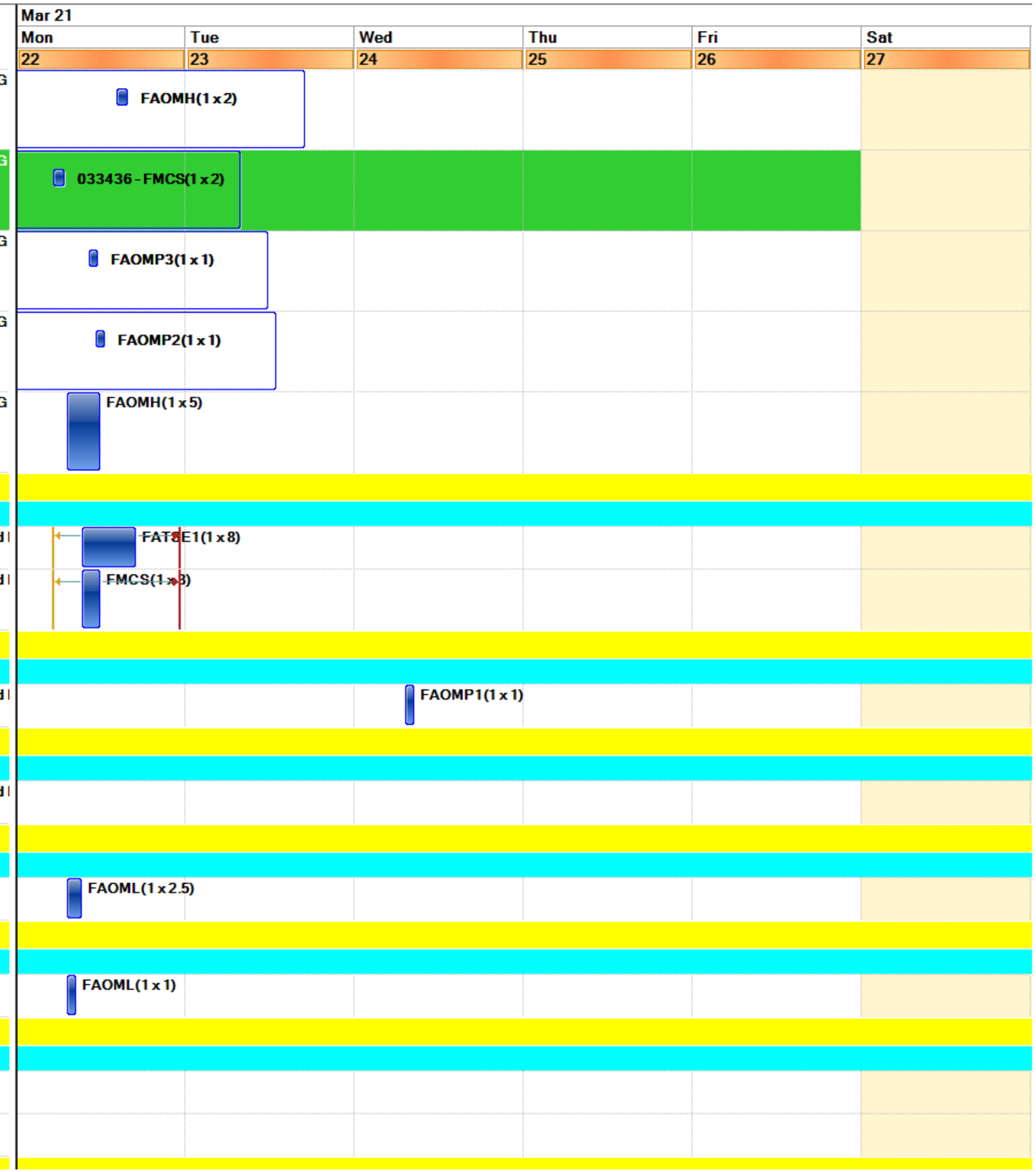

Final Schedule

	Work Order	Description	Lead Craft	FAM Name	Sun 28
4	W0243168	SW-A1 & A2 (CHILD of W0242475) During outage HVAC to Provide support for equipment during outage	FAOMH	Rini,Christopher G	
5	W0243158	SW-A1 & A2 (CHILD of W0242475) FMCS-Pull baseline pre outage & Monitor bldgs during and after outage	FMCS	Rini,Christopher G	
6	W0243207	SW-A1 & A2 (CHILD of W0242475)During outage FAOMP3-check freezers/critical equipment every 4 hrs	FAOMP3	Rini,Christopher G	
7	W0243203	SW-A1 & A2 (CHILD of W0242475)During outage FAOMP2-check freezers/critical equipment every 4 hrs	FAOMP2	Rini,Christopher G	
8	W0243215	SW-A1&A2 (CHILD of W0242475) HVAC - Turn equip/VFD's back on after building is on utility/grid power	FAOMH	Rini,Christopher G	
Location : 037-0298 (1 item) (Total=2)					
Work Type Group : CMR, Etc (2 items)					
1	W0220639	Install new low voltage power supply for existing flowmeter.	FATSE1	Reisinger,Richard I	
2	W0241747	Support FATSE1 install of low voltage power supply to flow meter.	FMCS	Reisinger,Richard I	
Location : 037TK101 (1 item) (Total=1)					
Work Type Group : PMs (1 item)					
1	W0242859	Bldg. 37 PM Monthly Vibration Survey by Vendor	FAOMP1	Reisinger,Richard I	
Location : 043-0101 (1 item) (Total=1)					
Work Type Group : PMs (1 item)					
1	W0240354	PM FOR 43 KC 004	FAOMP3	Reisinger,Richard I	FAOMP3(1 x 1.5)
Location : 046-0193 (1 item) (Total=1)					
Work Type Group : Code Complaint PMs (1 item)					
1	W0244039	PM For Building 46 Emerg. Lights and Exit Signs	FAOML	Atkinson,Joseph	
Location : 046A-1123 (1 item) (Total=1)					
Work Type Group : Code Complaint PMs (1 item)					
1	W0244067	PM For Building 46A Emerg. Lights and Exit Signs	FAOML	Atkinson,Joseph	
Location : 047-0110A (1 item) (Total=2)					
Work Type Group : PMs (2 items)					
1	W0240143	PM FOR 47 GP 005	FAOMP3	Atkinson,Joseph	FAOMP3(1 x 1)
2	W0242818	PM FOR 47 BR 003	FAOMP3	Atkinson,Joseph	FAOMP3(1 x 2)

Final Schedule

	Work Order	Description	Lead Craft	FAM Name	Mar 21 Mon 22	Tue 23	Wed 24	Thu 25	Fri 26	Sat 27
Location : 047-0198 (1 item) (Total=1)										
Work Type Group : Code Complaint PMs (1 item)										
1	W0244041	PM For Building 47 Emerg. Lights and Exit Signs	FAOML	Atkinson,Joseph	FAOML(1 x 1)					
Location : 048-0199 (2 items) (Total=1)										
Work Type Group : CMR, Etc (1 item)										
1	W0242394	Remove weeds and leaves around combustible storage area.	FAOMG	Reisinger,Richard	FAOMG(1 x 3)					
Location : 050-0101 (1 item) (Total=1)										
Work Type Group : PMs (1 item)										
1	W0239769	PM FOR 50 BL 027	FAOMP2	Escobedo,Carlos		FAOMP1(1 x 1)				
Location : 050-4002 (1 item) (Total=1)										
Work Type Group : PMs (1 item)										
1	W0239773	PM FOR 50 BL 026	FAOMP2	Escobedo,Carlos		FAOMP2(1 x 1)				
Location : 050-4009 (3 items) (Total=5)										
Work Type Group : CMR, Etc (1 item)										
1	W0242779	Relamp light fixtures in boiler room.	FAOML	Escobedo,Carlos		FAOML(1 x 2) FAOML(1 x 2)				
Work Type Group : PMs (3 items)										
1	W0238199	PM FOR 50 BL 025 AX39 1ea. Check Kanban	FAOMP2	Escobedo,Carlos		FAOMP2(1 x 1.5)				
2	W0239779	PM FOR 50 BL 001	FAOMP2	Escobedo,Carlos		FAOMP2(1 x 1)				
3	W0240145	PM FOR 50 GP 032	FAOMP2	Escobedo,Carlos		FAOMP2(1 x .5)				
Work Type Group : PROJECTS (1 item)										
1	W0239612	FATSD connecting Dialer panels to FACP's	FATSD	Escobedo,Carlos						FATSD(1 x 2)
Location : 050-4091 (1 item) (Total=1)										
Work Type Group : PMs (1 item)										
1	W0239789	PM FOR 50 BL 024	FAOMP2	Escobedo,Carlos		FAOMP2(1 x 1)				
Location : 050-4096 (1 item) (Total=2)										
Work Type Group : PMs (2 items)										
1	W0239781	PM FOR 50 BL 003	FAOMP2	Escobedo,Carlos		FAOMP2(1 x 1)				
2	W0239785	PM FOR 50 BL 006	FAOMP2	Escobedo,Carlos		FAOMP2(1 x 1)				
Location : 050-5006A (1 item) (Total=1)										
Work Type Group : PMs (1 item)										
1	W0239787	PM FOR 50 BL 019	FAOMP2	Escobedo,Carlos		FAOMP1(1 x 1)				
Location : 050A-0135 (1 item) (Total=1)										
Work Type Group : PROJECTS (1 item)										

Final Schedule

	Work Order	Description	Lead Craft	FAM Name	Sun 28
Location : 047-0198 (1 item) (Total=1)					
Work Type Group : Code Complaint PMs (1 item)					
1	W0244041	PM For Building 47 Emerg. Lights and Exit Signs	FAOML	Atkinson,Joseph	
Location : 048-0199 (2 items) (Total=1)					
Work Type Group : CMR, Etc (1 item)					
1	W0242394	Remove weeds and leaves around combustible storage area.	FAOMG	Reisinger,Richard I	
Location : 050-0101 (1 item) (Total=1)					
Work Type Group : PMs (1 item)					
1	W0239769	PM FOR 50 BL 027	FAOMP2	Escobedo,Carlos	
Location : 050-4002 (1 item) (Total=1)					
Work Type Group : PMs (1 item)					
1	W0239773	PM FOR 50 BL 026	FAOMP2	Escobedo,Carlos	
Location : 050-4009 (3 items) (Total=5)					
Work Type Group : CMR, Etc (1 item)					
1	W0242779	Relamp light fixtures in boiler room.	FAOML	Escobedo,Carlos	
Work Type Group : PMs (3 items)					
1	W0238199	PM FOR 50 BL 025 AX39 1ea. Check Kanban	FAOMP2	Escobedo,Carlos	
2	W0239779	PM FOR 50 BL 001	FAOMP2	Escobedo,Carlos	
3	W0240145	PM FOR 50 GP 032	FAOMP2	Escobedo,Carlos	
Work Type Group : PROJECTS (1 item)					
1	W0239612	FATSD connecting Dialer panels to FACP's	FATSD	Escobedo,Carlos	
Location : 050-4091 (1 item) (Total=1)					
Work Type Group : PMs (1 item)					
1	W0239789	PM FOR 50 BL 024	FAOMP2	Escobedo,Carlos	
Location : 050-4096 (1 item) (Total=2)					
Work Type Group : PMs (2 items)					
1	W0239781	PM FOR 50 BL 003	FAOMP2	Escobedo,Carlos	
2	W0239785	PM FOR 50 BL 006	FAOMP2	Escobedo,Carlos	
Location : 050-5006A (1 item) (Total=1)					
Work Type Group : PMs (1 item)					
1	W0239787	PM FOR 50 BL 019	FAOMP2	Escobedo,Carlos	
Location : 050A-0135 (1 item) (Total=1)					
Work Type Group : PROJECTS (1 item)					

Final Schedule

	Work Order	Description	Lead Craft	FAM Name	Mar 21 Mon 22	Tue 23	Wed 24	Thu 25	Fri 26	Sat 27
1	W0239613	FATSD connecting Dialer panels to FACP's	FATSD	Escobedo,Carlos						FATSD(1 x 2) FATSD(1 x 2)
Location : 050A-0141 (2 items) (Total=2)										
Work Type Group : Code Complaint PMs (1 item)										
1	W0234927	(Parent) PM FOR 50AARU004	FAOMH	Escobedo,Carlos	FAOMH(1 x 8) FAOMH(1 x 8)	FAOMH(1 x 8) FAOMH(1 x 8)				
Work Type Group : PMs (1 item)										
1	W0243226	(Child FATSF) PM FOR 50AARU004	FATSF	Escobedo,Carlos	FATSF(1 x 4) FATSF(1 x 4)					
Location : 050A-0198X (1 item) (Total=1)										
Work Type Group : PMs (1 item)										
1	W0241309	50AGS001 12.47kV SF6 GAS FILLED SW - GS-1-50A	FATSE2	Escobedo,Carlos			FATSE2(1 x .17)			
Location : 050A-3124A (1 item) (Total=1)										
Work Type Group : CMR, Etc (1 item)										
1	W0236944	(Child) Disconnect and remove 3rd floor restroom entry doors and transport to the paint shop	FATSC	Escobedo,Carlos					FATSC(1 x 2) FATSC(1 x 2)	
Location : 050A-6122A (1 item) (Total=2)										
Work Type Group : CMR, Etc (2 items)										
1	W0236480	(Parent) Refresh restroom entry doors at the paint shop.	FATSP	Escobedo,Carlos	FATSP(1 x 8)	FATSP(1 x 8)	FATSP(1 x 8)	FATSP(1 x 8)		
2	W0236940	(Child) Disconnect and remove 6th floor restroom entry doors and transport to the paint shop	FATSC	Escobedo,Carlos					FATSC(1 x 2) FATSC(1 x 2)	
Location : 050A-ROF1 (1 item) (Total=1)										
Work Type Group : PMs (1 item)										
1	W0242861	Bldg. 50A PM Monthly Vibration Survey by Vendor	FAOMP1	Escobedo,Carlos			FAOMP1(1 x 1)			
Location : 050B-0243 (1 item) (Total=12)										
Work Type Group : PMs (12 items)										
1	W0240147	PM FOR 50BGP 020	FAOMP2	Escobedo,Carlos		FAOMP2(1 x 1.5)				
2	W0240149	PM FOR 50BGP 021	FAOMP2	Escobedo,Carlos		FAOMP2(1 x 1.5)				
3	W0240151	PM FOR 50BGP 022	FAOMP2	Escobedo,Carlos		FAOMP2(1 x 1.5)				
4	W0240163	PM FOR 50BGP 032	FAOMP2	Escobedo,Carlos		FAOMP2(1 x 1.5)				
5	W0240165	PM FOR 50BGP 033	FAOMP2	Escobedo,Carlos		FAOMP2(1 x 1.5)				
6	W0240167	PM FOR 50BGP 034	FAOMP2	Escobedo,Carlos		FAOMP2(1 x .5)				
7	W0240159	PM FOR 50BGP 027	FAOMP2	Escobedo,Carlos			FAOMP2(1 x .5)			

Final Schedule

	Work Order	Description	Lead Craft	FAM Name	Sun 28
1	W0239613	FATSD connecting Dialer panels to FACP's	FATSD	Escobedo,Carlos	
Location : 050A-0141 (2 items) (Total=2)					
Work Type Group : Code Complaint PMs (1 item)					
1	W0234927	(Parent) PM FOR 50AARU004	FAOMH	Escobedo,Carlos	
Work Type Group : PMs (1 item)					
1	W0243226	(Child FATSF) PM FOR 50AARU004	FATSF	Escobedo,Carlos	
Location : 050A-0198X (1 item) (Total=1)					
Work Type Group : PMs (1 item)					
1	W0241309	50AGS001 12.47kV SF6 GAS FILLED SW - GS-1-50A	FATSE2	Escobedo,Carlos	
Location : 050A-3124A (1 item) (Total=1)					
Work Type Group : CMR, Etc (1 item)					
1	W0236944	(Child) Disconnect and remove 3rd floor restroom entry doors and transport to the paint shop	FATSC	Escobedo,Carlos	
Location : 050A-6122A (1 item) (Total=2)					
Work Type Group : CMR, Etc (2 items)					
1	W0236480	(Parent) Refresh restroom entry doors at the paint shop.	FATSP	Escobedo,Carlos	
2	W0236940	(Child) Disconnect and remove 6th floor restroom entry doors and transport to the paint shop	FATSC	Escobedo,Carlos	
Location : 050A-ROF1 (1 item) (Total=1)					
Work Type Group : PMs (1 item)					
1	W0242861	Bldg. 50A PM Monthly Vibration Survey by Vendor	FAOMP1	Escobedo,Carlos	
Location : 050B-0243 (1 item) (Total=12)					
Work Type Group : PMs (12 items)					
1	W0240147	PM FOR 50BGP 020	FAOMP2	Escobedo,Carlos	
2	W0240149	PM FOR 50BGP 021	FAOMP2	Escobedo,Carlos	
3	W0240151	PM FOR 50BGP 022	FAOMP2	Escobedo,Carlos	
4	W0240163	PM FOR 50BGP 032	FAOMP2	Escobedo,Carlos	
5	W0240165	PM FOR 50BGP 033	FAOMP2	Escobedo,Carlos	
6	W0240167	PM FOR 50BGP 034	FAOMP2	Escobedo,Carlos	
7	W0240159	PM FOR 50BGP 027	FAOMP2	Escobedo,Carlos	

Final Schedule

	Work Order	Description	Lead Craft	FAM Name	Mar 21 Mon 22	Tue 23	Wed 24	Thu 25	Fri 26	Sat 27
8	W0240161	PM FOR 50BGP 028	FAOMP2	Escobedo,Carlos		FAOMP2(1 x .5)				
9	W0240077	PM for 50B MP 001	FAOMP1	Escobedo,Carlos				FAOMP1(1 x 1)		
10	W0239799	PM FOR 50BBL 007	FAOMP2	Escobedo,Carlos					FAOMP2(1 x 1)	
11	W0239803	PM FOR 50BBL 010	FAOMP2	Escobedo,Carlos					FAOMP2(1 x 1)	
12	W0239809	PM FOR 50BBL 020	FAOMP2	Escobedo,Carlos					FAOMP2(1 x 1)	
Location : 050B-0244 (1 item) (Total=3)										
Work Type Group : PMs (3 items)										
1	W0239811	PM FOR 50BBL 025	FAOMP2	Escobedo,Carlos					FAOMP2(1 x 1)	
2	W0239813	PM FOR 50BBL 026	FAOMP2	Escobedo,Carlos					FAOMP2(1 x 1)	
3	W0239815	PM FOR 50BBL 032	FAOMP2	Escobedo,Carlos					FAOMP2(1 x 1)	
Location : 050B-0299 (2 items) (Total=4)										
Work Type Group : PMs (4 items)										
1	W0240155	PM FOR 50BGP 025	FAOMP2	Escobedo,Carlos		FAOMP2(1 x .5)				
2	W0240157	PM FOR 50BGP 026	FAOMP2	Escobedo,Carlos		FAOMP2(1 x .5)				
3	W0242863	Bldg. 50B PM Monthly Vibration Survey by Vendor	FAOMP1	Escobedo,Carlos			FAOMP1(1 x 1)			
4	W0241311	50BGS001 12.47kV SF6 GAS FILLED SW - GS-1-50B	FATSE2	Escobedo,Carlos			FATSE2(1 x .17)			
Location : 050B-1299 (2 items) (Total=1)										
Work Type Group : PMs (1 item)										
1	W0240153	PM FOR 50BGP 024	FAOMP2	Escobedo,Carlos		FAOMP2(1 x .5)				
Location : 050B-2265 (2 items) (Total=1)										
Work Type Group : CMR, Etc (1 item)										
1	W0235630	Remove and replace belt sheave per PM findings.	FAOMH	Escobedo,Carlos					FAOMH(1 x 3) FAOMH(1 x 3)	
Location : 050B-2275 (3 items) (Total=1)										
Work Type Group : CMR, Etc (1 item)										
1	W0242628	Install (2) 16" flex tubing collars.	FATSC	Escobedo,Carlos	058739 - FATSC(1 x 4)					
Location : 050B-3211 (1 item) (Total=1)										
Work Type Group : CMR, Etc (1 item)										
1	W0243145	Relamp light fixtures outside room 3211	FAOML	Escobedo,Carlos			FAOML(1 x 2) FAOML(1 x 2)			
Location : 050B-ROF1 (1 item) (Total=4)										
Work Type Group : PMs (4 items)										

Final Schedule

	Work Order	Description	Lead Craft	FAM Name	Sun 28
8	W0240161	PM FOR 50BGP 028	FAOMP2	Escobedo,Carlos	
9	W0240077	PM for 50B MP 001	FAOMP1	Escobedo,Carlos	
10	W0239799	PM FOR 50BBL 007	FAOMP2	Escobedo,Carlos	
11	W0239803	PM FOR 50BBL 010	FAOMP2	Escobedo,Carlos	
12	W0239809	PM FOR 50BBL 020	FAOMP2	Escobedo,Carlos	
Location : 050B-0244 (1 item) (Total=3)					
Work Type Group : PMs (3 items)					
1	W0239811	PM FOR 50BBL 025	FAOMP2	Escobedo,Carlos	
2	W0239813	PM FOR 50BBL 026	FAOMP2	Escobedo,Carlos	
3	W0239815	PM FOR 50BBL 032	FAOMP2	Escobedo,Carlos	
Location : 050B-0299 (2 items) (Total=4)					
Work Type Group : PMs (4 items)					
1	W0240155	PM FOR 50BGP 025	FAOMP2	Escobedo,Carlos	
2	W0240157	PM FOR 50BGP 026	FAOMP2	Escobedo,Carlos	
3	W0242863	Bldg. 50B PM Monthly Vibration Survey by Vendor	FAOMP1	Escobedo,Carlos	
4	W0241311	50BGS001 12.47kV SF6 GAS FILLED SW - GS-1-50B	FATSE2	Escobedo,Carlos	
Location : 050B-1299 (2 items) (Total=1)					
Work Type Group : PMs (1 item)					
1	W0240153	PM FOR 50BGP 024	FAOMP2	Escobedo,Carlos	
Location : 050B-2265 (2 items) (Total=1)					
Work Type Group : CMR, Etc (1 item)					
1	W0235630	Remove and replace belt sheave per PM findings.	FAOMH	Escobedo,Carlos	
Location : 050B-2275 (3 items) (Total=1)					
Work Type Group : CMR, Etc (1 item)					
1	W0242628	Install (2) 16" flex tubing collars.	FATSC	Escobedo,Carlos	
Location : 050B-3211 (1 item) (Total=1)					
Work Type Group : CMR, Etc (1 item)					
1	W0243145	Relamp light fixtures outside room 3211	FAOML	Escobedo,Carlos	
Location : 050B-ROF1 (1 item) (Total=4)					
Work Type Group : PMs (4 items)					

Final Schedule

	Work Order	Description	Lead Craft	FAM Name	Mar 21 Mon 22	Tue 23	Wed 24	Thu 25	Fri 26	Sat 27
1	W0240127	PM FOR 50BGP 035	FAOMP2	Escobedo,Carlos		FAOMP(1 x 1.5)				
2	W0240129	PM FOR 50BGP 036	FAOMP2	Escobedo,Carlos		FAOMP2(1 x 1.5)				
3	W0239801	PM FOR 50BBL 008	FAOMP2	Escobedo,Carlos					FAOMP2(1 x 1)	
4	W0239807	PM FOR 50BBL 012	FAOMP2	Escobedo,Carlos					FAOMP2(1 x 1)	
Location : 050F-1644 (1 item) (Total=1)										
Work Type Group : CMR, Etc (1 item)										
1	W0241494	Troubleshoot heating and cooling in the office space.	FAOMH	Escobedo,Carlos			FAOMH(1 x 4)			
Location : 050F-1699 (1 item) (Total=2)										
Work Type Group : PMs (2 items)										
1	W0239713	PM FOR 50FAHU001	FAOMP2	Escobedo,Carlos						
2	W0239821	PM FOR 50FBL 001	FAOMP2	Escobedo,Carlos						
Location : 050-ROF1 (1 item) (Total=3)										
Work Type Group : PMs (3 items)										
1	W0239060	**PM FOR 50 AC 019	FAOMH	Escobedo,Carlos	FAOMH(1 x 1)					
2	W0239062	**PM FOR 50 AC 020	FAOMH	Escobedo,Carlos	FAOMH(1 x 1)					
3	W0239783	PM FOR 50 BL 004	FAOMP2	Escobedo,Carlos			FAOMP2(1 x 1)			
Location : 051F-0101 (1 item) (Total=1)										
Work Type Group : Code Complaint PMs (1 item)										
1	W0244069	PM For Building 51F Emerg. Lights and Exit Signs	FAOML	Gutierrez,Myrna			FAOML(1 x .5)			
Location : 054-0105 (1 item) (Total=1)										
Work Type Group : PROJECTS (1 item)										
1	W0239614	FATSD connecting Dialer panels to FACP's	FATSD	Escobedo,Carlos						FATSD(1 x 2) FATSD(1 x 2)
Location : 054-0107 (1 item) (Total=1)										
Work Type Group : CMR, Etc (1 item)										
1	W0237606	Assist ACME vendor with repairing dishwasher.	FATSE2	Escobedo,Carlos	FATSE2(1 x 3) FATSE2(1 x 3)					
Location : 054-0118 (1 item) (Total=1)										
Work Type Group : CMR, Etc (1 item)										
1	W0243137	Troubleshoot flame loss alarm	FAOMP3	Escobedo,Carlos			FAOMP3(1 x 2) FAOMP3(1 x 2)			
Location : 055-0101 (1 item) (Total=1)										
Work Type Group : Code Complaint PMs (1 item)										
1	W0244043	PM For Building 55 Emerg. Lights and Exit Signs	FAOML	Gutierrez,Myrna				FAOML(1 x 2)		
Location : 055-0199 (1 item) (Total=2)										

Final Schedule

	Work Order	Description	Lead Craft	FAM Name	Sun 28
1	W0240127	PM FOR 50BGP 035	FAOMP2	Escobedo,Carlos	
2	W0240129	PM FOR 50BGP 036	FAOMP2	Escobedo,Carlos	
3	W0239801	PM FOR 50BBL 008	FAOMP2	Escobedo,Carlos	
4	W0239807	PM FOR 50BBL 012	FAOMP2	Escobedo,Carlos	
Location : 050F-1644 (1 item) (Total=1)					
Work Type Group : CMR, Etc (1 item)					
1	W0241494	Troubleshoot heating and cooling in the office space.	FAOMH	Escobedo,Carlos	
Location : 050F-1699 (1 item) (Total=2)					
Work Type Group : PMs (2 items)					
1	W0239713	PM FOR 50FAHU001	FAOMP2	Escobedo,Carlos	FAOMI
2	W0239821	PM FOR 50FBL 001	FAOMP2	Escobedo,Carlos	FAOMI
Location : 050-ROF1 (1 item) (Total=3)					
Work Type Group : PMs (3 items)					
1	W0239060	**PM FOR 50 AC 019	FAOMH	Escobedo,Carlos	
2	W0239062	**PM FOR 50 AC 020	FAOMH	Escobedo,Carlos	
3	W0239783	PM FOR 50 BL 004	FAOMP2	Escobedo,Carlos	
Location : 051F-0101 (1 item) (Total=1)					
Work Type Group : Code Complaint PMs (1 item)					
1	W0244069	PM For Building 51F Emerg. Lights and Exit Signs	FAOML	Gutierrez,Myrna	
Location : 054-0105 (1 item) (Total=1)					
Work Type Group : PROJECTS (1 item)					
1	W0239614	FATSD connecting Dialer panels to FACP's	FATSD	Escobedo,Carlos	
Location : 054-0107 (1 item) (Total=1)					
Work Type Group : CMR, Etc (1 item)					
1	W0237606	Assist ACME vendor with repairing dishwasher.	FATSE2	Escobedo,Carlos	
Location : 054-0118 (1 item) (Total=1)					
Work Type Group : CMR, Etc (1 item)					
1	W0243137	Troubleshoot flame loss alarm	FAOMP3	Escobedo,Carlos	
Location : 055-0101 (1 item) (Total=1)					
Work Type Group : Code Complaint PMs (1 item)					
1	W0244043	PM For Building 55 Emerg. Lights and Exit Signs	FAOML	Gutierrez,Myrna	
Location : 055-0199 (1 item) (Total=2)					

Final Schedule

	Work Order	Description	Lead Craft	FAM Name
Work Type Group : Code Complaint PMs (2 items)				
1	W0240256	PM FOR 55 BFP005	FAOMP2	Gutierrez,Myrna
2	W0242898	PM FOR 55 BFP001	FAOMP2	Gutierrez,Myrna
Location : 055A-0101 (2 items) (Total=1)				
Work Type Group : Code Complaint PMs (1 item)				
1	W0244071	PM - Bldg 55A Emerg Lights/Exit Signs (** Contact Kris to arrange Escort 415 497-6474)	FAOML	Gutierrez,Myrna
Location : 055A-0103A (1 item) (Total=1)				
Work Type Group : CMR, Etc (1 item)				
1	W0241421	Drain water from air compressor for MRI door. (Access is required at 11 AM)	FAOMP1	Gutierrez,Myrna
Location : 058-0099 (1 item) (Total=1)				
Work Type Group : CMR, Etc (1 item)				
1	W0241121	(Child of W0237884) Deliver scissor lift to B58 for FAOML, retrieve after lighting job	FATSR	Atkinson,Joseph
Location : 058-0101 (2 items) (Total=1)				
Work Type Group : CMR, Etc (1 item)				
1	W0237884	Replace burned out lighting in B58 Workshop	FAOML	Atkinson,Joseph
Location : 058A-0002 (1 item) (Total=1)				
Work Type Group : CMR, Etc (1 item)				
1	W0243110	Replace broken belt on motor in 58A BL 005, verify fix(belt on-hand)	FAOMP1	Atkinson,Joseph
Location : 059-0199X (1 item) (Total=1)				
Work Type Group : CMR, Etc (1 item)				
1	W0239652	OCx - B59 Main Building Water Meter - Calibration Check	OCX	Escobedo,Carlos
Location : 059-1003 (1 item) (Total=1)				
Work Type Group : PMs (1 item)				
1	W0242851	Bldg. 59 PM Monthly Vibration Survey by Vendor	FAOMP1	Escobedo,Carlos
Location : 059-3003 (1 item) (Total=1)				
Work Type Group : CMR, Etc (1 item)				
1	W0243040	Relamp lights in 3rd floor Men's room vestibule	FAOML	Escobedo,Carlos
Location : 059-5004 (1 item) (Total=1)				
Work Type Group : Code Complaint PMs (1 item)				

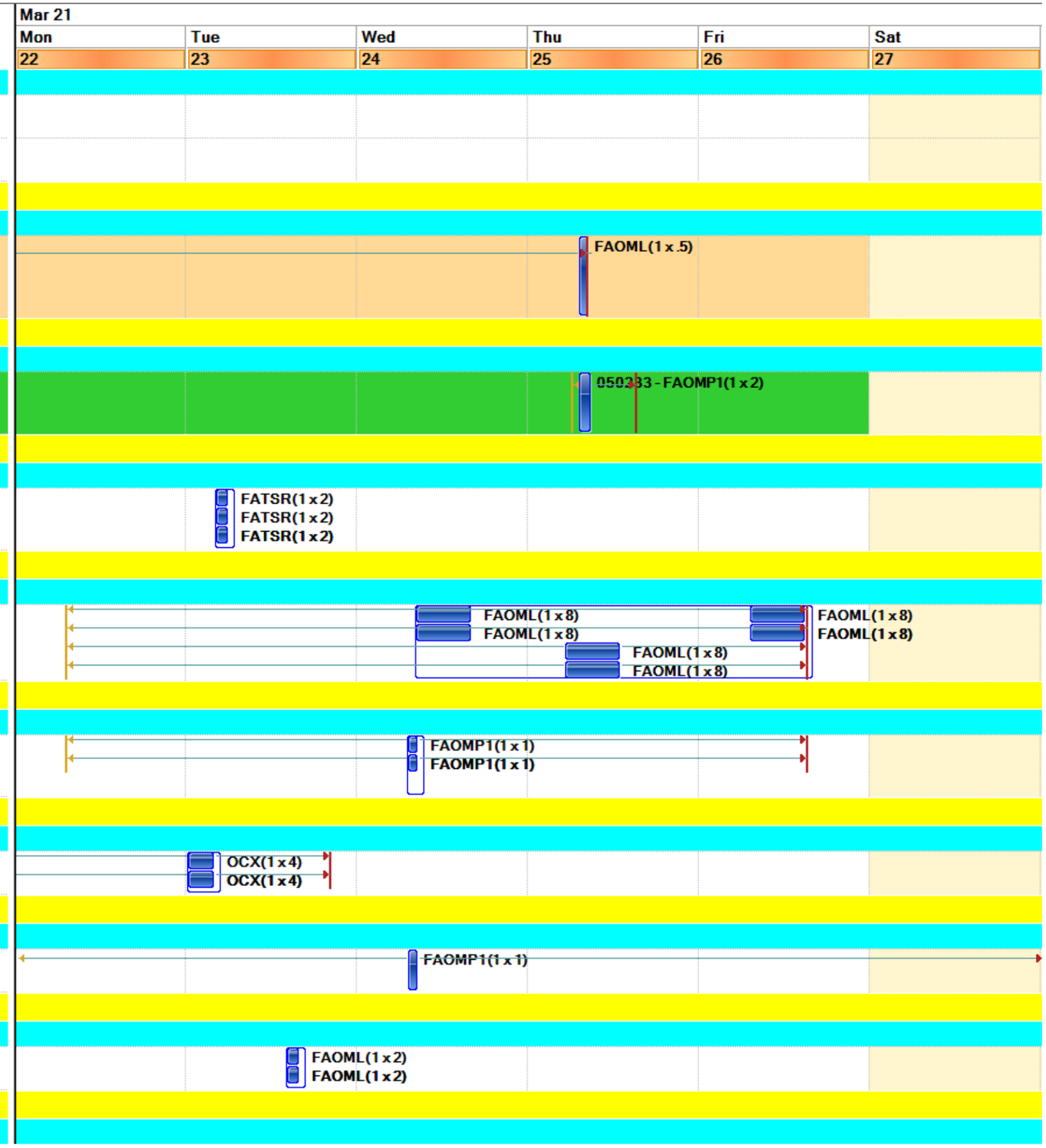

Final Schedule

	Work Order	Description	Lead Craft	FAM Name	Sun 28
Work Type Group : Code Complaint PMs (2 items)					
1	W0240256	PM FOR 55 BFP005	FAOMP2	Gutierrez,Myrna	FAOMI
2	W0242898	PM FOR 55 BFP001	FAOMP2	Gutierrez,Myrna	FAOMI
Location : 055A-0101 (2 items) (Total=1)					
Work Type Group : Code Complaint PMs (1 item)					
1	W0244071	PM - Bldg 55A Emerg Lights/Exit Signs (** Contact Kris to arrange Escort 415 497-6474)	FAOML	Gutierrez,Myrna	
Location : 055A-0103A (1 item) (Total=1)					
Work Type Group : CMR, Etc (1 item)					
1	W0241421	Drain water from air compressor for MRI door. (Access is required at 11 AM)	FAOMP1	Gutierrez,Myrna	
Location : 058-0099 (1 item) (Total=1)					
Work Type Group : CMR, Etc (1 item)					
1	W0241121	(Child of W0237884) Deliver scissor lift to B58 for FAOML, retrieve after lighting job	FATSR	Atkinson,Joseph	
Location : 058-0101 (2 items) (Total=1)					
Work Type Group : CMR, Etc (1 item)					
1	W0237884	Replace burned out lighting in B58 Workshop	FAOML	Atkinson,Joseph	
Location : 058A-0002 (1 item) (Total=1)					
Work Type Group : CMR, Etc (1 item)					
1	W0243110	Replace broken belt on motor in 58A BL 005, verify fix(belt on-hand)	FAOMP1	Atkinson,Joseph	
Location : 059-0199X (1 item) (Total=1)					
Work Type Group : CMR, Etc (1 item)					
1	W0239652	OCx - B59 Main Building Water Meter - Calibration Check	OCX	Escobedo,Carlos	
Location : 059-1003 (1 item) (Total=1)					
Work Type Group : PMs (1 item)					
1	W0242851	Bldg. 59 PM Monthly Vibration Survey by Vendor	FAOMP1	Escobedo,Carlos	
Location : 059-3003 (1 item) (Total=1)					
Work Type Group : CMR, Etc (1 item)					
1	W0243040	Relamp lights in 3rd floor Men's room vestibule	FAOML	Escobedo,Carlos	
Location : 059-5004 (1 item) (Total=1)					
Work Type Group : Code Complaint PMs (1 item)					

Final Schedule

	Work Order	Description	Lead Craft	FAM Name
1	W0240356	PM FOR 59 PV 006	FAOMP1	Escobedo,Carlos
Location : 062-0033 (4 items) (Total=2)				
Work Type Group : PMs (1 item)				
1	W0242865	Bldg. 62/62F PM Monthly Vibration Survey by Vendor	FAOMP1	Tafoya,Eric
Work Type Group : PROJECTS (1 item)				
1	W0226672	FATSD connecting Dialer panels to FACP's	FATSD	Tafoya,Eric
Location : 062-0198X (1 item) (Total=2)				
Work Type Group : PMs (2 items)				
1	W0241313	62 GS001 12.47kV SF6 GAS FILLED SW - GS-1-62	FATSE2	Tafoya,Eric
2	W0241315	62 GS002 12.47kV SF6 GAS FILLED SW - GS-2-62	FATSE2	Tafoya,Eric
Location : 062-0246 (1 item) (Total=1)				
Work Type Group : PMs (1 item)				
1	W0230560	PM FOR 62 AHU010 Follow COVID Guidelines	FAOMP2	Tafoya,Eric
Location : 062-0337 (1 item) (Total=2)				
Work Type Group : CMR, Etc (2 items)				
1	W0218445	[Parent] FATSC - Modify & Replace missing ceiling tiles in 062-0337 (SCHEDULE W/ FATSD CHILD WO)	FATSC	Tafoya,Eric
2	W0236452	FATSD- Support Carpenter's ceiling tile replacement involving Fire Alarm devices	FATSD	Tafoya,Eric
Location : 062B-0100 (1 item) (Total=1)				
Work Type Group : Code Complaint PMs (1 item)				
1	W0240462	PM NFPA72 BLDG. 62B fire alarm system ITM	FATSD	Tafoya,Eric
Location : 063-0199 (1 item) (Total=1)				
Work Type Group : PMs (1 item)				
1	W0239064	**PM FOR 63 AC 001	FAOMH	Gutierrez,Myrna
Location : 064-0193 (2 items) (Total=3)				
Work Type Group : CMR, Etc (2 items)				
1	W0239474	(Child) Provide support for troubleshooting and material acquisition for repair	FAOMH	Gutierrez,Myrna
2	W0239320	(Parent) Troubleshoot Boiler and create parts list with HVAC support.	FAOMP1	Gutierrez,Myrna
Work Type Group : PMs (1 item)				
1	W0237703	PM FOR 64 BR 007 MATL at Stores	FAOMP3	Gutierrez,Myrna
Location : 064-0199 (3 items) (Total=1)				

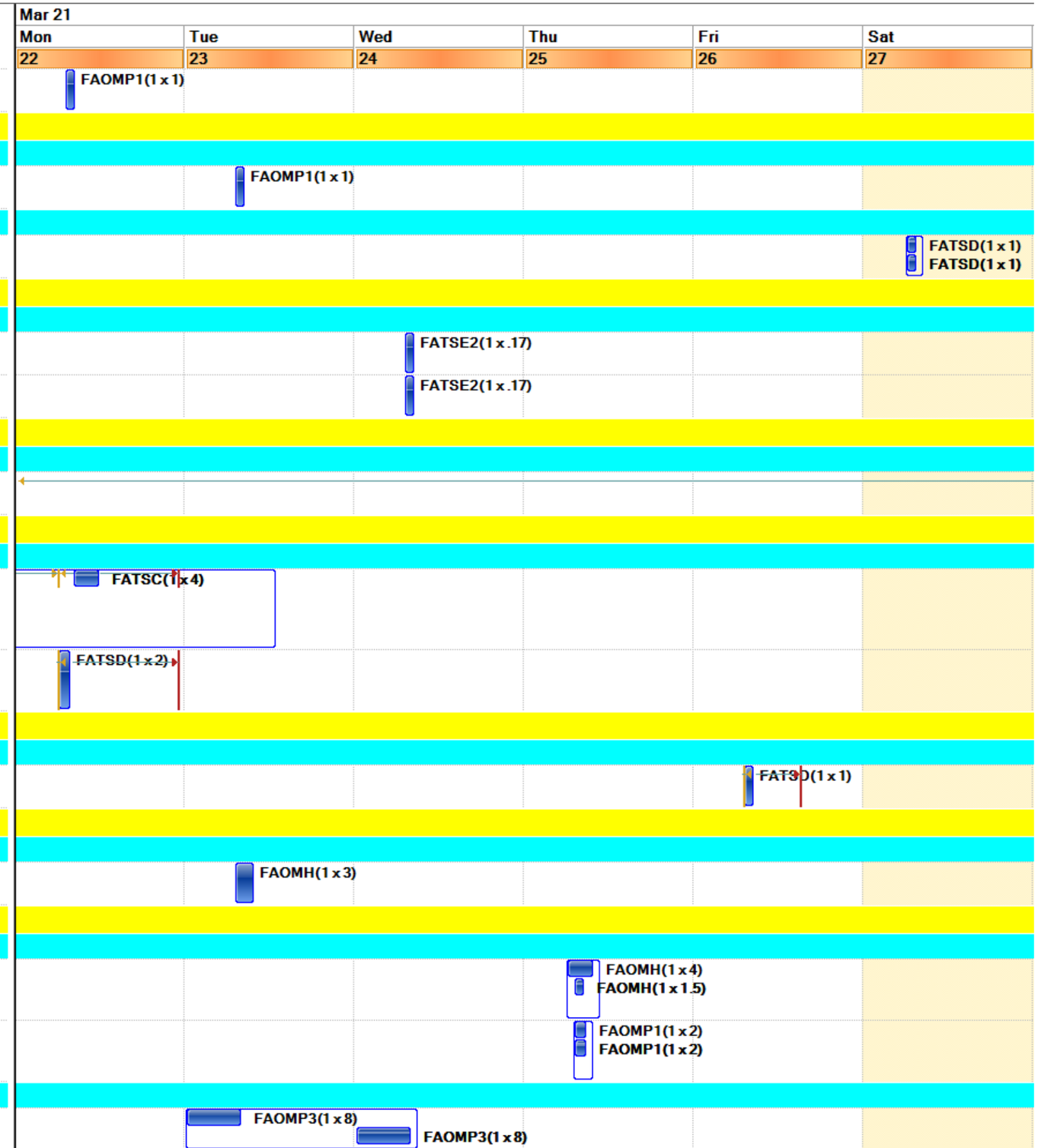

Final Schedule

	Work Order	Description	Lead Craft	FAM Name	Sun 28
1	W0240356	PM FOR 59 PV 006	FAOMP1	Escobedo,Carlos	
Location : 062-0033 (4 items) (Total=2)					
Work Type Group : PMs (1 item)					
1	W0242865	Bldg. 62/62F PM Monthly Vibration Survey by Vendor	FAOMP1	Tafoya,Eric	
Work Type Group : PROJECTS (1 item)					
1	W0226672	FATSD connecting Dialer panels to FACP's	FATSD	Tafoya,Eric	
Location : 062-0198X (1 item) (Total=2)					
Work Type Group : PMs (2 items)					
1	W0241313	62 GS001 12.47kV SF6 GAS FILLED SW - GS-1-62	FATSE2	Tafoya,Eric	
2	W0241315	62 GS002 12.47kV SF6 GAS FILLED SW - GS-2-62	FATSE2	Tafoya,Eric	
Location : 062-0246 (1 item) (Total=1)					
Work Type Group : PMs (1 item)					
1	W0230560	PM FOR 62 AHU010 Follow COVID Guidelines	FAOMP2	Tafoya,Eric	FAOMP2(1 x 1)
Location : 062-0337 (1 item) (Total=2)					
Work Type Group : CMR, Etc (2 items)					
1	W0218445	[Parent] FATSC - Modify & Replace missing ceiling tiles in 062-0337 (SCHEDULE W/ FATSD CHILD WO)	FATSC	Tafoya,Eric	
2	W0236452	FATSD- Support Carpenter's ceiling tile replacement involving Fire Alarm devices	FATSD	Tafoya,Eric	
Location : 062B-0100 (1 item) (Total=1)					
Work Type Group : Code Complaint PMs (1 item)					
1	W0240462	PM NFPA72 BLDG. 62B fire alarm system ITM	FATSD	Tafoya,Eric	
Location : 063-0199 (1 item) (Total=1)					
Work Type Group : PMs (1 item)					
1	W0239064	**PM FOR 63 AC 001	FAOMH	Gutierrez,Myrna	
Location : 064-0193 (2 items) (Total=3)					
Work Type Group : CMR, Etc (2 items)					
1	W0239474	(Child) Provide support for troubleshooting and material acquisition for repair	FAOMH	Gutierrez,Myrna	
2	W0239320	(Parent) Troubleshoot Boiler and create parts list with HVAC support.	FAOMP1	Gutierrez,Myrna	
Work Type Group : PMs (1 item)					
1	W0237703	PM FOR 64 BR 007 MATL at Stores	FAOMP3	Gutierrez,Myrna	
Location : 064-0199 (3 items) (Total=1)					

Final Schedule

	Work Order	Description	Lead Craft	FAM Name	Mar 21 Mon 22	Tue 23	Wed 24	Thu 25	Fri 26	Sat 27
Work Type Group : PROJECTS (1 item)										
1	W0241890	FATSE2 assist LP4085 switching.	FATSE2	Gutierrez,Myrna			FATSE2(1 x 3)			
Location : 064-0199X (1 item) (Total=1)										
Work Type Group : PROJECTS (1 item)										
1	W0243164	Execute LP-4103	FAOMP1	Gutierrez,Myrna				FAOMP1(1 x 4) FAOMP1(1 x 4)		
Location : 064C-0199 (1 item) (Total=1)										
Work Type Group : PMs (1 item)										
1	W0241323	71 GS 003 12.47kV SF6 GAS FILLED SW - GS-3-71	FATSE2	Gutierrez,Myrna			FATSE2(1 x .17)			
Location : 064-ROF1 (1 item) (Total=1)										
Work Type Group : PMs (1 item)										
1	W0236894	PM FOR 64 DSRO 001	FAOMH	Gutierrez,Myrna	042986 - FAOMH(1 x 2) 042986 - FAOMH(1 x 2)					
Location : 065-0004 (1 item) (Total=1)										
Work Type Group : CMR, Etc (1 item)										
1	W0242349	Trim back tree branches that are scraping sides of shuttles.	FAOMG	Reisinger,Richard I	FAOMG(1 x 3) FAOMG(1 x 3)					
Location : 065-0199 (1 item) (Total=1)										
Work Type Group : Code Complaint PMs (1 item)										
1	W0240270	PM FOR 65 BFP001	FAOMP2	Reisinger,Richard I						
Location : 065A-0199 (1 item) (Total=2)										
Work Type Group : PMs (2 items)										
1	W0239038	**PM FOR 65AAC 003	FAOMH	Reisinger,Richard I		FAOMH(1 x 3)				
2	W0239066	**PM FOR 65AAC 002	FAOMH	Reisinger,Richard I		FAOMH(1 x 3)				
Location : 066-0101 (1 item) (Total=1)										
Work Type Group : CMR, Etc (1 item)										
1	W0239534	Complete Job analysis google form before starting work	FATSP	Tafoya,Eric					FATSP(1 x 8)	
Location : 066-0114 (1 item) (Total=2)										
Work Type Group : CMR, Etc (2 items)										
1	W0223366	Fire Alarm to replace smoke detectors in hallway.	FATSD	Tafoya,Eric			FATSD(1 x 3) FATSD(1 x 3)			
2	W0223368	Replace 2 SDs in rms 235 and 236 Out of Sensitivity	FATSD	Tafoya,Eric			FATSD(1 x 2) FATSD(1 x 2)			
Location : 066-0317 (1 item) (Total=1)										
Work Type Group : CMR, Etc (1 item)										
1	W0215921	Patch and paint wall in projector room	FATSP	Tafoya,Eric					FATSP(1 x 8)	
Location : 067-1213 (1 item) (Total=1)										
Work Type Group : CMR, Etc (1 item)										

Final Schedule

	Work Order	Description	Lead Craft	FAM Name	Sun 28
Work Type Group : PROJECTS (1 item)					
1	W0241890	FATSE2 assist LP4085 switching.	FATSE2	Gutierrez,Myrna	
Location : 064-0199X (1 item) (Total=1)					
Work Type Group : PROJECTS (1 item)					
1	W0243164	Execute LP-4103	FAOMP1	Gutierrez,Myrna	
Location : 064C-0199 (1 item) (Total=1)					
Work Type Group : PMs (1 item)					
1	W0241323	71 GS 003 12.47kV SF6 GAS FILLED SW - GS-3-71	FATSE2	Gutierrez,Myrna	
Location : 064-ROF1 (1 item) (Total=1)					
Work Type Group : PMs (1 item)					
1	W0236894	PM FOR 64 DSRO 001	FAOMH	Gutierrez,Myrna	
Location : 065-0004 (1 item) (Total=1)					
Work Type Group : CMR, Etc (1 item)					
1	W0242349	Trim back tree branches that are scraping sides of shuttles.	FAOMG	Reisinger,Richard I	
Location : 065-0199 (1 item) (Total=1)					
Work Type Group : Code Complaint PMs (1 item)					
1	W0240270	PM FOR 65 BFP001	FAOMP2	Reisinger,Richard I	FAOMP2(1 x 1)
Location : 065A-0199 (1 item) (Total=2)					
Work Type Group : PMs (2 items)					
1	W0239038	**PM FOR 65AAC 003	FAOMH	Reisinger,Richard I	
2	W0239066	**PM FOR 65AAC 002	FAOMH	Reisinger,Richard I	
Location : 066-0101 (1 item) (Total=1)					
Work Type Group : CMR, Etc (1 item)					
1	W0239534	Complete Job analysis google form before starting work	FATSP	Tafoya,Eric	
Location : 066-0114 (1 item) (Total=2)					
Work Type Group : CMR, Etc (2 items)					
1	W0223366	Fire Alarm to replace smoke detectors in hallway.	FATSD	Tafoya,Eric	
2	W0223368	Replace 2 SDs in rms 235 and 236 Out of Sensitivity	FATSD	Tafoya,Eric	
Location : 066-0317 (1 item) (Total=1)					
Work Type Group : CMR, Etc (1 item)					
1	W0215921	Patch and paint wall in projector room	FATSP	Tafoya,Eric	
Location : 067-1213 (1 item) (Total=1)					
Work Type Group : CMR, Etc (1 item)					

Final Schedule

	Work Order	Description	Lead Craft	FAM Name
1	W0234331	Troubleshoot temperature control problem in Rm.1213.	FMCS	Tafoya,Eric
Location : 067-1999 (2 items) (Total=1)				
Work Type Group : CMR, Etc (1 item)				
1	W0242638	FAOML - Replace burnt out bulbs and/or ballast in B67 West stairway	FAOML	Tafoya,Eric
Location : 067-2203 (1 item) (Total=1)				
Work Type Group : CMR, Etc (1 item)				
1	W0208131	Install 208 V Nema L6-30 Receptacle for new equipment	FATSE1	Tafoya,Eric
Location : 067A-0102 (2 items) (Total=2)				
Work Type Group : CMR, Etc (1 item)				
1	W0219367	(Parent)Maintain building temperature set point and secure chiller daily at 5:30pm	FAOMH	Tafoya,Eric
Work Type Group : PMs (1 item)				
1	W0242869	Bldg. 67A PM Monthly Vibration Survey by Vendor	FAOMP1	Tafoya,Eric
Location : 067A-0199 (1 item) (Total=1)				
Work Type Group : CMR, Etc (1 item)				
1	W0225610	FMCS to replace 5 Temperature Sensors	FMCS	Tafoya,Eric
Location : 067-ROF1 (1 item) (Total=1)				
Work Type Group : PMs (1 item)				
1	W0242867	Bldg. 67 PM Monthly Vibration Survey by Vendor	FAOMP1	Tafoya,Eric
Location : 068-0101 (1 item) (Total=1)				
Work Type Group : Code Complaint PMs (1 item)				
1	W0240942	PM NFPA25 BLDG. 68 grid booster pump ITM (weekly)	FATSD	Rini,Christopher G
Location : 069-0150A (1 item) (Total=1)				
Work Type Group : Code Complaint PMs (1 item)				
1	W0240278	PM FOR 69 BFP001	FAOMP1	Rini,Christopher G
Location : 069-0150B (1 item) (Total=1)				
Work Type Group : CMR, Etc (1 item)				
1	W0229184	Create and install signs above toilets in both bathrooms to help mitigate recurring clogs	FATSP	Rini,Christopher G
Location : 069-0160 (1 item) (Total=1)				
Work Type Group : PROJECTS (1 item)				

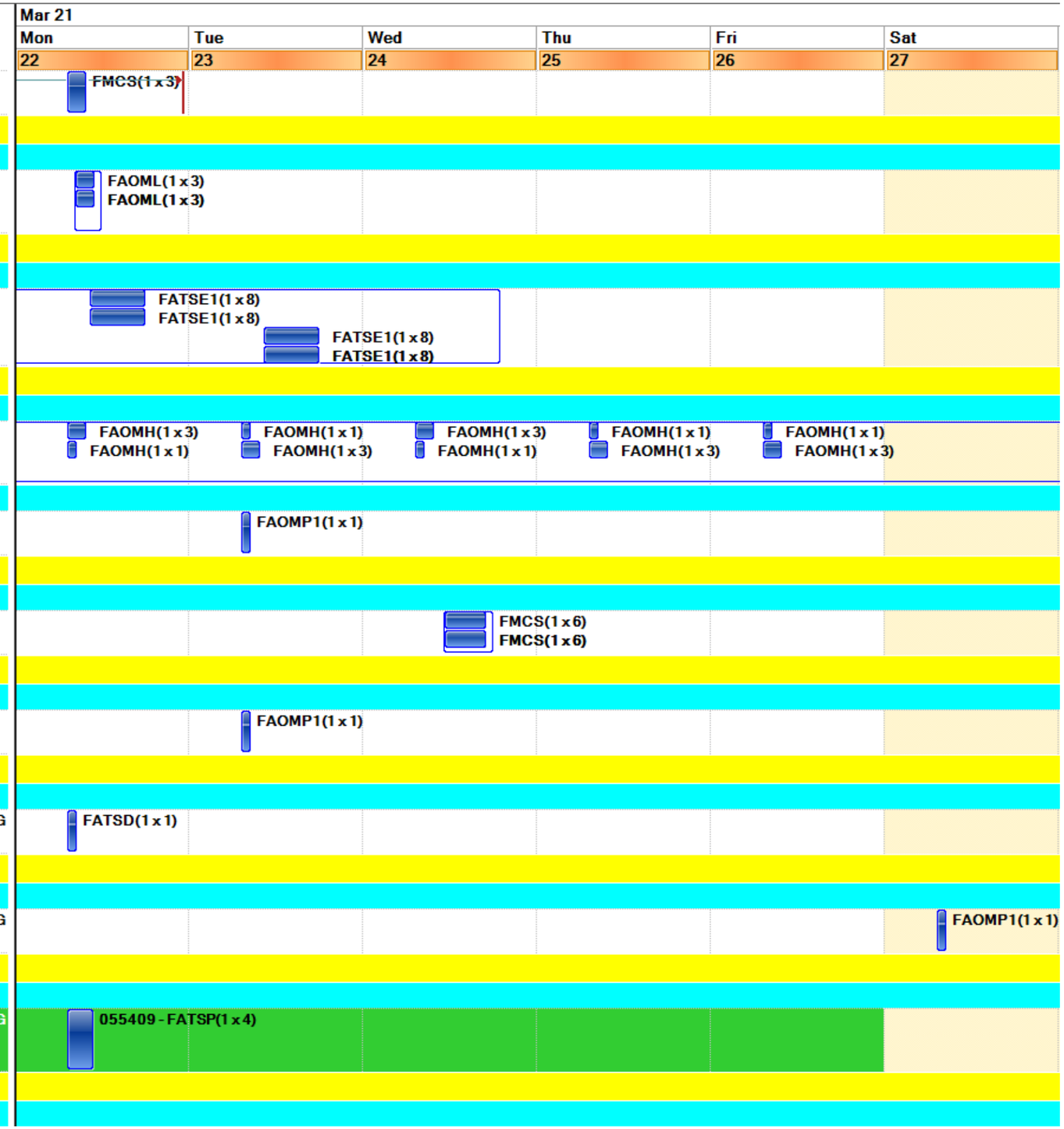

Final Schedule

	Work Order	Description	Lead Craft	FAM Name	Sun 28
1	W0234331	Troubleshoot temperature control problem in Rm.1213.	FMCS	Tafoya,Eric	
Location : 067-1999 (2 items) (Total=1)					
Work Type Group : CMR, Etc (1 item)					
1	W0242638	FAOML - Replace burnt out bulbs and/or ballast in B67 West stairway	FAOML	Tafoya,Eric	
Location : 067-2203 (1 item) (Total=1)					
Work Type Group : CMR, Etc (1 item)					
1	W0208131	Install 208 V Nema L6-30 Receptacle for new equipment	FATSE1	Tafoya,Eric	
Location : 067A-0102 (2 items) (Total=2)					
Work Type Group : CMR, Etc (1 item)					
1	W0219367	(Parent)Maintain building temperature set point and secure chiller daily at 5:30pm	FAOMH	Tafoya,Eric	
Work Type Group : PMs (1 item)					
1	W0242869	Bldg. 67A PM Monthly Vibration Survey by Vendor	FAOMP1	Tafoya,Eric	
Location : 067A-0199 (1 item) (Total=1)					
Work Type Group : CMR, Etc (1 item)					
1	W0225610	FMCS to replace 5 Temperature Sensors	FMCS	Tafoya,Eric	
Location : 067-ROF1 (1 item) (Total=1)					
Work Type Group : PMs (1 item)					
1	W0242867	Bldg. 67 PM Monthly Vibration Survey by Vendor	FAOMP1	Tafoya,Eric	
Location : 068-0101 (1 item) (Total=1)					
Work Type Group : Code Complaint PMs (1 item)					
1	W0240942	PM NFPA25 BLDG. 68 grid booster pump ITM (weekly)	FATSD	Rini,Christopher G	
Location : 069-0150A (1 item) (Total=1)					
Work Type Group : Code Complaint PMs (1 item)					
1	W0240278	PM FOR 69 BFP001	FAOMP1	Rini,Christopher G	
Location : 069-0150B (1 item) (Total=1)					
Work Type Group : CMR, Etc (1 item)					
1	W0229184	Create and install signs above toilets in both bathrooms to help mitigate recurring clogs	FATSP	Rini,Christopher G	
Location : 069-0160 (1 item) (Total=1)					
Work Type Group : PROJECTS (1 item)					

Final Schedule

	Work Order	Description	Lead Craft	FAM Name
1	W0231728	(Parent) PROJ (B69 Stores) FATSE1 - Determine LOTO procedures for lights ckt for Stores area	FATSE2	Rini,Christopher G
Location : 070-0130 (2 items) (Total=1)				
Work Type Group : PROJECTS (1 item)				
1	W0242844	FATSD connecting Dialer panels to FACP's	FATSD	Escobedo,Carlos
Location : 070-0183 (2 items) (Total=1)				
Work Type Group : PMs (1 item)				
1	W0242816	PM FOR 70 BR 011	FAOMP3	Escobedo,Carlos
Location : 070-0195 (1 item) (Total=2)				
Work Type Group : CMR, Etc (2 items)				
1	W0242571	Deliver boom lift to B70 parking lot	FATSR	Escobedo,Carlos
2	W0221632	Install conduit and enclosure for wireless access	FATSE1	Escobedo,Carlos
Location : 070-0199 (2 items) (Total=2)				
Work Type Group : PMs (2 items)				
1	W0241317	70 GS003 12.47kV SF6 GAS FILLED SW - GS-3-70	FATSE2	Escobedo,Carlos
2	W0241319	70 GS004 12.47kV SF6 GAS FILLED SW - GS-4-70	FATSE2	Escobedo,Carlos
Location : 070-0278 (1 item) (Total=1)				
Work Type Group : CMR, Etc (1 item)				
1	W0241820	Lab is too hot; troubleshoot heating and cooling for lab space.	FAOMH	Escobedo,Carlos
Location : 070A-3329 (3 items) (Total=1)				
Work Type Group : PMs (1 item)				
1	W0242871	Bldg. 70/70A PM Monthly Vibration Survey by Vendor	FAOMP1	Escobedo,Carlos
Location : 070A-3396 (2 items) (Total=1)				
Work Type Group : PROJECTS (1 item)				
1	W0242845	FATSD connecting Dialer panels to FACP's	FATSD	Escobedo,Carlos
Location : 070A-4475 (1 item) (Total=2)				
Work Type Group : CMR, Etc (2 items)				
1	W0243047	Relamp lights in lab space (Access required)	FAOML	Escobedo,Carlos
2	W0230275	8AM START (Child) Rough in condensate drain lines for the portable ac unit.	FATSF	Escobedo,Carlos
Location : 070A-ROF1 (4 items) (Total=21)				
Work Type Group : CMR, Etc (1 item)				

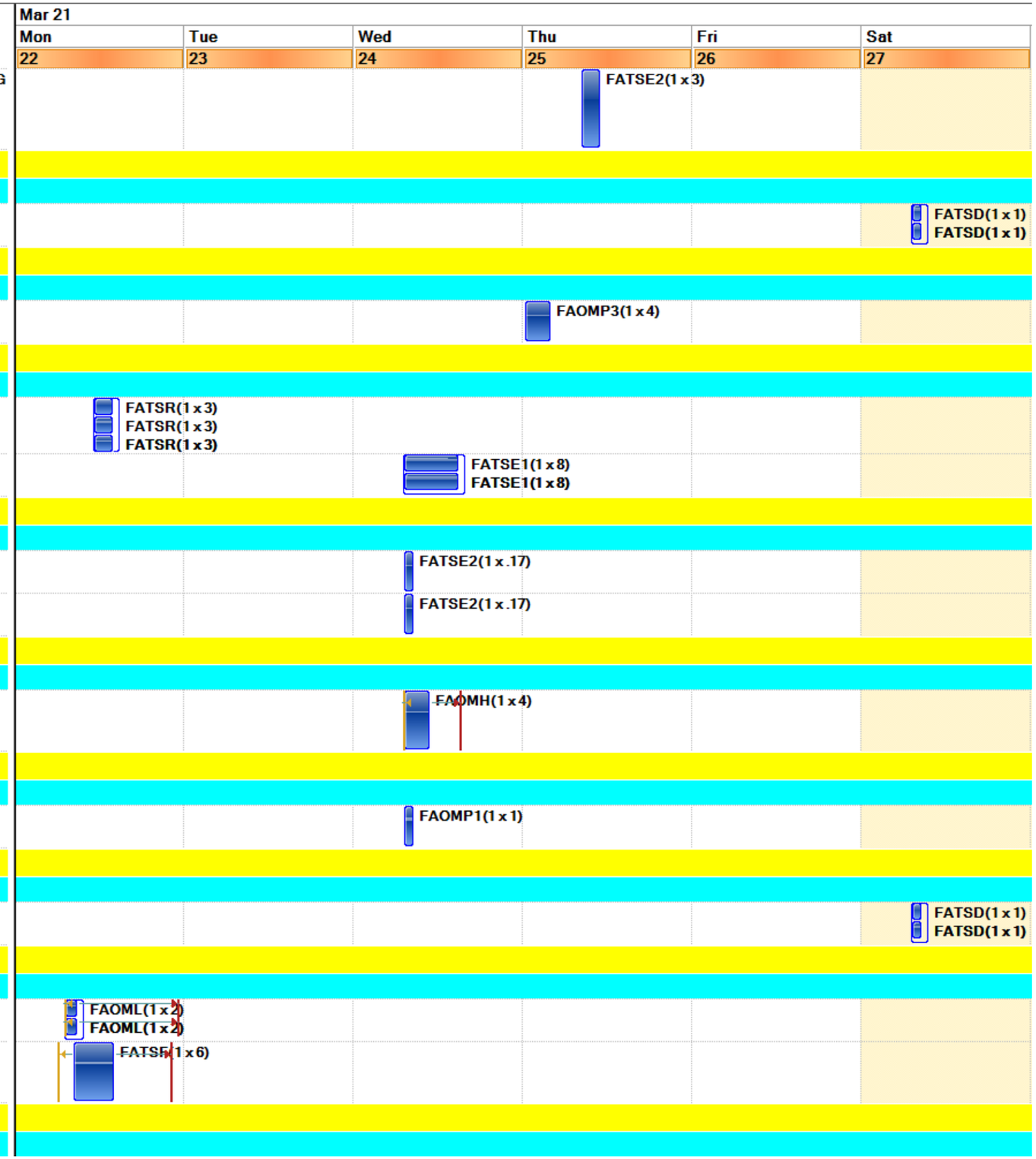

Final Schedule

	Work Order	Description	Lead Craft	FAM Name	Sun 28
1	W0231728	(Parent) PROJ (B69 Stores) FATSE1 - Determine LOTO procedures for lights ckt for Stores area	FATSE2	Rini,Christopher G	
Location : 070-0130 (2 items) (Total=1)					
Work Type Group : PROJECTS (1 item)					
1	W0242844	FATSD connecting Dialer panels to FACP's	FATSD	Escobedo,Carlos	
Location : 070-0183 (2 items) (Total=1)					
Work Type Group : PMs (1 item)					
1	W0242816	PM FOR 70 BR 011	FAOMP3	Escobedo,Carlos	
Location : 070-0195 (1 item) (Total=2)					
Work Type Group : CMR, Etc (2 items)					
1	W0242571	Deliver boom lift to B70 parking lot	FATSR	Escobedo,Carlos	
2	W0221632	Install conduit and enclosure for wireless access	FATSE1	Escobedo,Carlos	
Location : 070-0199 (2 items) (Total=2)					
Work Type Group : PMs (2 items)					
1	W0241317	70 GS003 12.47kV SF6 GAS FILLED SW - GS-3-70	FATSE2	Escobedo,Carlos	
2	W0241319	70 GS004 12.47kV SF6 GAS FILLED SW - GS-4-70	FATSE2	Escobedo,Carlos	
Location : 070-0278 (1 item) (Total=1)					
Work Type Group : CMR, Etc (1 item)					
1	W0241820	Lab is too hot; troubleshoot heating and cooling for lab space.	FAOMH	Escobedo,Carlos	
Location : 070A-3329 (3 items) (Total=1)					
Work Type Group : PMs (1 item)					
1	W0242871	Bldg. 70/70A PM Monthly Vibration Survey by Vendor	FAOMP1	Escobedo,Carlos	
Location : 070A-3396 (2 items) (Total=1)					
Work Type Group : PROJECTS (1 item)					
1	W0242845	FATSD connecting Dialer panels to FACP's	FATSD	Escobedo,Carlos	
Location : 070A-4475 (1 item) (Total=2)					
Work Type Group : CMR, Etc (2 items)					
1	W0243047	Relamp lights in lab space (Access required)	FAOML	Escobedo,Carlos	
2	W0230275	8AM START (Child) Rough in condensate drain lines for the portable ac unit.	FATSF	Escobedo,Carlos	
Location : 070A-ROF1 (4 items) (Total=21)					
Work Type Group : CMR, Etc (1 item)					

Final Schedule

	Work Order	Description	Lead Craft	FAM Name	Mar 21 Mon 22	Tue 23	Wed 24	Thu 25	Fri 26	Sat 27
1	W0236674	Troubleshoot 70A BL 104 tripping at MCC EM31A18A2A	FATSE2	Escobedo,Carlos		FATSE2(1 x 2) FATSE2(1 x 2)				
Work Type Group : COORD PMs (1 item)										
1	W0242228	QEW2 Support/ PMT Blower PM's at Bldg 70A 3/23	FATSE2	Escobedo,Carlos		FATSE2(1 x 8)				
Work Type Group : PMs (19 items)										
1	W0238383	PM FOR 70ABL 001A	FAOMP1	Escobedo,Carlos		FAOMP1(1 x .75)				
2	W0238385	PM FOR 70ABL 002A	FAOMP1	Escobedo,Carlos		FAOMP1(1 x .75)				
3	W0238387	PM FOR 70ABL 006	FAOMP1	Escobedo,Carlos		FAOMP1(1 x .75)				
4	W0238389	PM FOR 70ABL 009 A48 1ea. Pending Material	FAOMP1	Escobedo,Carlos		FAOMP1(1 x 1)				
5	W0238391	PM FOR 70ABL 010 AX36 1ea. Pending Material	FAOMP1	Escobedo,Carlos		FAOMP1(1 x 1)				
6	W0238393	PM FOR 70ABL 012	FAOMP1	Escobedo,Carlos		FAOMP1(1 x .75)				
7	W0238395	PM FOR 70ABL 028 B48 1ea. Pending Material	FAOMP1	Escobedo,Carlos		FAOMP1(1 x 1)				
8	W0238397	PM FOR 70ABL 029 AX34 1ea. Pending Material	FAOMP1	Escobedo,Carlos		FAOMP1(1 x 1)				
9	W0238399	PM FOR 70ABL 030 AX29 1ea. MATL at Stores	FAOMP1	Escobedo,Carlos		FAOMP1(1 x 1)				
10	W0238401	PM FOR 70ABL 034	FAOMP1	Escobedo,Carlos		FAOMP1(1 x .75)				
11	W0238403	PM FOR 70ABL 036	FAOMP1	Escobedo,Carlos		FAOMP1(1 x .75)				
12	W0238405	PM FOR 70ABL 039	FAOMP1	Escobedo,Carlos		FAOMP1(1 x .75)				
13	W0238407	PM FOR 70ABL 041 AX37 1ea. Pending Material	FAOMP1	Escobedo,Carlos		FAOMP1(1 x 1)				
14	W0238409	PM FOR 70ABL 042	FAOMP1	Escobedo,Carlos		FAOMP1(1 x .75)				
15	W0238411	PM FOR 70ABL 047 AX42 1ea. Pending Material	FAOMP1	Escobedo,Carlos		FAOMP1(1 x 1)				
16	W0238413	PM FOR 70ABL 049	FAOMP1	Escobedo,Carlos		FAOMP1(1 x .75)				
17	W0238415	PM FOR 70ABL 051	FAOMP1	Escobedo,Carlos		FAOMP1(1 x .75)				
18	W0238417	PM FOR 70ABL 052	FAOMP1	Escobedo,Carlos		FAOMP1(1 x .75)				
19	W0238419	PM FOR 70ABL 053	FAOMP1	Escobedo,Carlos		FAOMP1(1 x .75)				
Location : 071-0101A (1 item) (Total=1)										
Work Type Group : CMR, Etc (1 item)										
1	W0241741	Remove Existing Receptacle in 001, Install New 40A Receptacle 101A	FATSE1	Atkinson,Joseph			FATSE1(1 x 8) FATSE1(1 x 8) FATSE1(1 x 8)			
Location : 071-0195 (1 item) (Total=1)										

Final Schedule

	Work Order	Description	Lead Craft	FAM Name	Sun 28
1	W0236674	Troubleshoot 70A BL 104 tripping at MCC EM31A18A2A	FATSE2	Escobedo,Carlos	
Work Type Group : COORD PMs (1 item)					
1	W0242228	QEW2 Support/ PMT Blower PM's at Bldg 70A 3/23	FATSE2	Escobedo,Carlos	
Work Type Group : PMs (19 items)					
1	W0238383	PM FOR 70ABL 001A	FAOMP1	Escobedo,Carlos	
2	W0238385	PM FOR 70ABL 002A	FAOMP1	Escobedo,Carlos	
3	W0238387	PM FOR 70ABL 006	FAOMP1	Escobedo,Carlos	
4	W0238389	PM FOR 70ABL 009 A48 1ea. Pending Material	FAOMP1	Escobedo,Carlos	
5	W0238391	PM FOR 70ABL 010 AX36 1ea. Pending Material	FAOMP1	Escobedo,Carlos	
6	W0238393	PM FOR 70ABL 012	FAOMP1	Escobedo,Carlos	
7	W0238395	PM FOR 70ABL 028 B48 1ea. Pending Material	FAOMP1	Escobedo,Carlos	
8	W0238397	PM FOR 70ABL 029 AX34 1ea. Pending Material	FAOMP1	Escobedo,Carlos	
9	W0238399	PM FOR 70ABL 030 AX29 1ea. MATL at Stores	FAOMP1	Escobedo,Carlos	
10	W0238401	PM FOR 70ABL 034	FAOMP1	Escobedo,Carlos	
11	W0238403	PM FOR 70ABL 036	FAOMP1	Escobedo,Carlos	
12	W0238405	PM FOR 70ABL 039	FAOMP1	Escobedo,Carlos	
13	W0238407	PM FOR 70ABL 041 AX37 1ea. Pending Material	FAOMP1	Escobedo,Carlos	
14	W0238409	PM FOR 70ABL 042	FAOMP1	Escobedo,Carlos	
15	W0238411	PM FOR 70ABL 047 AX42 1ea. Pending Material	FAOMP1	Escobedo,Carlos	
16	W0238413	PM FOR 70ABL 049	FAOMP1	Escobedo,Carlos	
17	W0238415	PM FOR 70ABL 051	FAOMP1	Escobedo,Carlos	
18	W0238417	PM FOR 70ABL 052	FAOMP1	Escobedo,Carlos	
19	W0238419	PM FOR 70ABL 053	FAOMP1	Escobedo,Carlos	
Location : 071-0101A (1 item) (Total=1)					
Work Type Group : CMR, Etc (1 item)					
1	W0241741	Remove Existing Receptacle in 001, Install New 40A Receptacle 101A	FATSE1	Atkinson,Joseph	
Location : 071-0195 (1 item) (Total=1)					

Final Schedule

	Work Order	Description	Lead Craft	FAM Name	Mar 21 Mon 22	Tue 23	Wed 24	Thu 25	Fri 26	Sat 27
Work Type Group : Code Complaint PMs (1 item)										
1	W0244057	PM For Building 71 Emerg. Lights and Exit Signs	FAOML	Atkinson,Joseph					FAOML(1 x 4)	
Location : 071-0199 (2 items) (Total=3)										
Work Type Group : PMs (3 items)										
1	W0241321	71 GS 002 12.47kV SF6 GAS FILLED SW - GS-2-71	FATSE2	Atkinson,Joseph			FATSE2(1 x .17)			
2	W0242823	PM for TRW filter 71 FL 002 3/22 - 3/28	FAOMP3	Atkinson,Joseph						
3	W0242825	PM for TRW filter 71 FL 003 3/22 - 3/28	FAOMP3	Atkinson,Joseph						
Location : 071-0208 (1 item) (Total=2)										
Work Type Group : CMR, Etc (2 items)										
1	W0228959	Replace FCB (2) and Bell on SwitchgearPad	FATSD	Atkinson,Joseph		FATSD(1 x 4) FATSD(1 x 4)				
2	W0229128	FATSD-Replace Smoke detector and base	FATSD	Atkinson,Joseph		FATSD(1 x 2) FATSD(1 x 2)				
Location : 071A-0198 (1 item) (Total=1)										
Work Type Group : Code Complaint PMs (1 item)										
1	W0244075	PM For Building 71A Emerg. Lights and Exit Signs	FAOML	Atkinson,Joseph					FAOML(1 x 1)	
Location : 071B-0180 (1 item) (Total=1)										
Work Type Group : Code Complaint PMs (1 item)										
1	W0244077	PM For Building 71B Emerg. Lights and Exit Signs	FAOML	Atkinson,Joseph					FAOML(1 x 1)	
Location : 071C-0105 (2 items) (Total=2)										
Work Type Group : CMR, Etc (1 item)										
1	W0235002	FATSD-Replace 2 Fire call boxes and 2 Fire alarm bells	FATSD	Atkinson,Joseph				FATSD(1 x 6) FATSD(1 x 6)		
Work Type Group : Code Complaint PMs (1 item)										
1	W0240466	PM NFPA72 BLDG. 71C fire alarm system ITM	FATSD	Atkinson,Joseph					FATSD(1 x 1)	
Location : 071-ROF1 (2 items) (Total=1)										
Work Type Group : PMs (1 item)										
1	W0242873	Bldg. 71 PM Monthly Vibration Survey by Vendor	FAOMP1	Atkinson,Joseph		FAOMP1(1 x 1)				
Location : 071T-0101 (1 item) (Total=1)										
Work Type Group : Code Complaint PMs (1 item)										
1	W0244079	PM For Building 71T Emerg. Lights and Exit Signs	FAOML	Atkinson,Joseph					FAOML(1 x 1)	
Location : 072-0100B (2 items) (Total=1)										
Work Type Group : CMR, Etc (1 item)										
1	W0230327	HVAC to Repair 72 AC 006/ 72 AHU 001 on building 72 roof top	FAOMH	Tafoya,Eric						FAOMH(1 x 8) FAOMH(1 x 8)
Location : 072B-0099 (1 item) (Total=1)										
Work Type Group : CMR, Etc (1 item)										

Final Schedule

	Work Order	Description	Lead Craft	FAM Name	Sun 28
Work Type Group : Code Complaint PMs (1 item)					
1	W0244057	PM For Building 71 Emerg. Lights and Exit Signs	FAOML	Atkinson,Joseph	
Location : 071-0199 (2 items) (Total=3)					
Work Type Group : PMs (3 items)					
1	W0241321	71 GS 002 12.47kV SF6 GAS FILLED SW - GS-2-71	FATSE2	Atkinson,Joseph	
2	W0242823	PM for TRW filter 71 FL 002 3/22 - 3/28	FAOMP3	Atkinson,Joseph	FAOMP3(1 x 1.5)
3	W0242825	PM for TRW filter 71 FL 003 3/22 - 3/28	FAOMP3	Atkinson,Joseph	FAOMP3(1 x 1)
Location : 071-0208 (1 item) (Total=2)					
Work Type Group : CMR, Etc (2 items)					
1	W0228959	Replace FCB (2) and Bell on SwitchgearPad	FATSD	Atkinson,Joseph	
2	W0229128	FATSD-Replace Smoke detector and base	FATSD	Atkinson,Joseph	
Location : 071A-0198 (1 item) (Total=1)					
Work Type Group : Code Complaint PMs (1 item)					
1	W0244075	PM For Building 71A Emerg. Lights and Exit Signs	FAOML	Atkinson,Joseph	
Location : 071B-0180 (1 item) (Total=1)					
Work Type Group : Code Complaint PMs (1 item)					
1	W0244077	PM For Building 71B Emerg. Lights and Exit Signs	FAOML	Atkinson,Joseph	
Location : 071C-0105 (2 items) (Total=2)					
Work Type Group : CMR, Etc (1 item)					
1	W0235002	FATSD-Replace 2 Fire call boxes and 2 Fire alarm bells	FATSD	Atkinson,Joseph	
Work Type Group : Code Complaint PMs (1 item)					
1	W0240466	PM NFPA72 BLDG. 71C fire alarm system ITM	FATSD	Atkinson,Joseph	
Location : 071-ROF1 (2 items) (Total=1)					
Work Type Group : PMs (1 item)					
1	W0242873	Bldg. 71 PM Monthly Vibration Survey by Vendor	FAOMP1	Atkinson,Joseph	
Location : 071T-0101 (1 item) (Total=1)					
Work Type Group : Code Complaint PMs (1 item)					
1	W0244079	PM For Building 71T Emerg. Lights and Exit Signs	FAOML	Atkinson,Joseph	
Location : 072-0100B (2 items) (Total=1)					
Work Type Group : CMR, Etc (1 item)					
1	W0230327	HVAC to Repair 72 AC 006/ 72 AHU 001 on building 72 roof top	FAOMH	Tafoya,Eric	
Location : 072B-0099 (1 item) (Total=1)					
Work Type Group : CMR, Etc (1 item)					

Final Schedule

	Work Order	Description	Lead Craft	FAM Name	Mar 21 Mon 22	Tue 23	Wed 24	Thu 25	Fri 26	Sat 27
1	W0242393	FASTF to isolate, bypass leaking portion of pex tubing to panels.	FATSF	Tafoya,Eric		FATSF(1 x 4)				
Location : 072C-0208 (1 item) (Total=1)										
Work Type Group : PMs (1 item)										
1	W0238485	PM FOR 72CBL 022	FAOMP2	Tafoya,Eric				FAOMP2(1 x 1)		
Location : 074-0118 (1 item) (Total=3)										
Work Type Group : PMs (3 items)										
1	W0238604	BLDG 74 POWEREX AIR COMPRESSOR MATL at Stores	FAOMP1	Atkinson,Joseph			FAOMP1(1 x 2)			
2	W0240069	PM for 74 MP 008	FAOMP1	Atkinson,Joseph				FAOMP1(1 x 1.5) FAOMP1(1 x 1.5)		
3	W0240071	PM for 74 MP 009	FAOMP1	Atkinson,Joseph				FAOMP1(1 x 1.5) FAOMP1(1 x 1.5)		
Location : 074-0198X (1 item) (Total=2)										
Work Type Group : PMs (2 items)										
1	W0241325	EC GS001 12.47kV SF6 GAS FILLED SW - GS-1-EC	FATSE2	Atkinson,Joseph			FATSE2(1 x .17)			
2	W0241327	EC GS002 12.47kV SF6 GAS FILLED SW - GS-2-EC	FATSE2	Atkinson,Joseph			FATSE2(1 x .17)			
Location : 075-0100A (1 item) (Total=1)										
Work Type Group : CMR, Etc (1 item)										
1	W0198250	FATSL -Install metal grate over hole outside B75 to mitigate trip hazards (Grate is in fab-shop B77)	FATSL	Rini,Christopher G			FATSL(1 x 8) FATSL(1 x 8)			
Location : 075-0122 (1 item) (Total=2)										
Work Type Group : CMR, Etc (2 items)										
1	W0242458	(CHILD of W0231692) FATSC to unbolt metal file cabinet & book case from wall then move- see photo	FATSC	Rini,Christopher G			FATSC(1 x 2) FATSC(1 x 2)		FATSC(1 x 2) FATSC(1 x 2)	
2	W0231692	HVAC -Do leak check (75 AC 16) that serves room 75-122. Repair leaks & replace refrigerant as needed	FAOMH	Rini,Christopher G				FAOMH(1 x 8) FAOMH(1 x 8)		
Location : 075-0199 (1 item) (Total=2)										
Work Type Group : Code Complaint PMs (2 items)										
1	W0240280	PM FOR 75 BFP004	FAOMP1	Rini,Christopher G						FAOMP1(1 x 1)
2	W0240282	PM FOR 75 BFP005	FAOMP1	Rini,Christopher G						FAOMP1(1 x 1)
Location : 075A-0199 (1 item) (Total=1)										
Work Type Group : Code Complaint PMs (1 item)										
1	W0240284	PM FOR 75ABFP001	FAOMP1	Rini,Christopher G						FAOMP1(1 x 1)
Location : 076-0103 (1 item) (Total=1)										

Final Schedule

	Work Order	Description	Lead Craft	FAM Name	Sun 28
1	W0242393	FASTF to isolate, bypass leaking portion of pex tubing to panels.	FATSF	Tafoya,Eric	
Location : 072C-0208 (1 item) (Total=1)					
Work Type Group : PMs (1 item)					
1	W0238485	PM FOR 72CBL 022	FAOMP2	Tafoya,Eric	
Location : 074-0118 (1 item) (Total=3)					
Work Type Group : PMs (3 items)					
1	W0238604	BLDG 74 POWEREX AIR COMPRESSOR MATL at Stores	FAOMP1	Atkinson,Joseph	
2	W0240069	PM for 74 MP 008	FAOMP1	Atkinson,Joseph	
3	W0240071	PM for 74 MP 009	FAOMP1	Atkinson,Joseph	
Location : 074-0198X (1 item) (Total=2)					
Work Type Group : PMs (2 items)					
1	W0241325	EC GS001 12.47kV SF6 GAS FILLED SW - GS-1-EC	FATSE2	Atkinson,Joseph	
2	W0241327	EC GS002 12.47kV SF6 GAS FILLED SW - GS-2-EC	FATSE2	Atkinson,Joseph	
Location : 075-0100A (1 item) (Total=1)					
Work Type Group : CMR, Etc (1 item)					
1	W0198250	FATSL -Install metal grate over hole outside B75 to mitigate trip hazards (Grate is in fab-shop B77)	FATSL	Rini,Christopher G	
Location : 075-0122 (1 item) (Total=2)					
Work Type Group : CMR, Etc (2 items)					
1	W0242458	(CHILD of W0231692) FATSC to unbolt metal file cabinet & book case from wall then move- see photo	FATSC	Rini,Christopher G	
2	W0231692	HVAC -Do leak check (75 AC 16) that serves room 75-122. Repair leaks & replace refrigerant as needed	FAOMH	Rini,Christopher G	
Location : 075-0199 (1 item) (Total=2)					
Work Type Group : Code Complaint PMs (2 items)					
1	W0240280	PM FOR 75 BFP004	FAOMP1	Rini,Christopher G	
2	W0240282	PM FOR 75 BFP005	FAOMP1	Rini,Christopher G	
Location : 075A-0199 (1 item) (Total=1)					
Work Type Group : Code Complaint PMs (1 item)					
1	W0240284	PM FOR 75ABFP001	FAOMP1	Rini,Christopher G	
Location : 076-0103 (1 item) (Total=1)					

Final Schedule

	Work Order	Description	Lead Craft	FAM Name	Mar 21 Mon 22	Tue 23	Wed 24	Thu 25	Fri 26	Sat 27
Location : 076-0103 (1 item) (Total=1)										
Work Type Group : PMs (1 item)										
1	W0240344	PM FOR 76 KC 007	FAOMP3	Rini,Christopher G					FAOMP3(1 x 1)	
Location : 076-0123A (2 items) (Total=1)										
Work Type Group : Code Complaint PMs (1 item)										
1	W0240468	PM NFPA72 BLDG. 76/78 fire alarm system ITM	FATSD	Rini,Christopher G					FATSD(1 x 1)	
Location : 076-0123G (1 item) (Total=1)										
Work Type Group : CMR, Etc (1 item)										
1	W0240358	MM - FATSP - Painting maintenance for bathroom (Complete JHA google form before starting work)	FATSP	Rini,Christopher G		FATSP(1 x 8)	FATSP(1 x 8)	FATSP(1 x 8)		
Location : 076-0123J (1 item) (Total=1)										
Work Type Group : PMs (1 item)										
1	W0239913	PM FOR 76 BL 027,	FAOMP3	Rini,Christopher G					FAOMP3(1 x 1)	
Location : 076-0129A (1 item) (Total=1)										
Work Type Group : CMR, Etc (1 item)										
1	W0229577	HVAC to complete Refrigerant reports for the EPA 2 days per month	FAOMH	Rini,Christopher G					FAOMH(1 x 8)	
Location : 076-0133 (1 item) (Total=2)										
Work Type Group : CMR, Etc (2 items)										
1	W0226289	FATSC to seismically anchor lockers per engineering calculations and scanning/pen permit	FATSC	Rini,Christopher G				FATSC(1 x 8) FATSC(1 x 8)		
2	W0241880	(CHILD of W0226289) FATSR to assist FATSC with moving and positioning lockers for anchoring	FATSR	Rini,Christopher G				FATSR(1 x 8) FATSR(1 x 8) FATSR(1 x 8)		
Location : 076-0199 (2 items) (Total=3)										
Work Type Group : PMs (3 items)										
1	W0239915	PM FOR 76MBL 001	FAOMP3	Rini,Christopher G					FAOMP3(1 x 1)	
2	W0239917	PM FOR 76NBL 001	FAOMP3	Rini,Christopher G					FAOMP3(1 x 1)	
3	W0242828	B76 Fuel Spill Containment Basin 3/22 - 3/28	FAOMP3	Rini,Christopher G						
Location : 076-0235 (1 item) (Total=1)										
Work Type Group : CMR, Etc (1 item)										
1	W0214808	Anchor New AV System to Walls in B76-235. See attachments for details	FATSC	Rini,Christopher G					FATSC(1 x 8) FATSC(1 x 8)	
Location : 076-0298 (1 item) (Total=1)										
Work Type Group : CMR, Etc (1 item)										

Final Schedule

	Work Order	Description	Lead Craft	FAM Name	Sun 28
Work Type Group : PMs (1 item)					
1	W0240344	PM FOR 76 KC 007	FAOMP3	Rini,Christopher G	
Location : 076-0123A (2 items) (Total=1)					
Work Type Group : Code Complaint PMs (1 item)					
1	W0240468	PM NFPA72 BLDG. 76/78 fire alarm system ITM	FATSD	Rini,Christopher G	
Location : 076-0123G (1 item) (Total=1)					
Work Type Group : CMR, Etc (1 item)					
1	W0240358	MM - FATSP - Painting maintenance for bathroom (Complete JHA google form before starting work)	FATSP	Rini,Christopher G	
Location : 076-0123J (1 item) (Total=1)					
Work Type Group : PMs (1 item)					
1	W0239913	PM FOR 76 BL 027,	FAOMP3	Rini,Christopher G	
Location : 076-0129A (1 item) (Total=1)					
Work Type Group : CMR, Etc (1 item)					
1	W0229577	HVAC to complete Refrigerant reports for the EPA 2 days per month	FAOMH	Rini,Christopher G	
Location : 076-0133 (1 item) (Total=2)					
Work Type Group : CMR, Etc (2 items)					
1	W0226289	FATSC to seismically anchor lockers per engineering calculations and scanning/pen permit	FATSC	Rini,Christopher G	
2	W0241880	(CHILD of W0226289) FATSR to assist FATSC with moving and positioning lockers for anchoring	FATSR	Rini,Christopher G	
Location : 076-0199 (2 items) (Total=3)					
Work Type Group : PMs (3 items)					
1	W0239915	PM FOR 76MBL 001	FAOMP3	Rini,Christopher G	
2	W0239917	PM FOR 76NBL 001	FAOMP3	Rini,Christopher G	
3	W0242828	B76 Fuel Spill Containment Basin 3/22 - 3/28	FAOMP3	Rini,Christopher G	FAOMP3(1 x .5)
Location : 076-0235 (1 item) (Total=1)					
Work Type Group : CMR, Etc (1 item)					
1	W0214808	Anchor New AV System to Walls in B76-235. See attachments for details	FATSC	Rini,Christopher G	
Location : 076-0298 (1 item) (Total=1)					
Work Type Group : CMR, Etc (1 item)					

Final Schedule

	Work Order	Description	Lead Craft	FAM Name
1	W0239179	Replace float switches for Waste Water Separator pump	FATSE2	Rini,Christopher G
Location : 077-0119 (2 items) (Total=1)				
Work Type Group : Code Complaint PMs (1 item)				
1	W0240451	PM NFPA72 BLDG. 77/79/79A fire alarm system ITM	FATSD	Rini,Christopher G
Location : 077-0123A (1 item) (Total=2)				
Work Type Group : CMR, Etc (2 items)				
1	W0198058	PMT's to remove old motor & replace with a new one	FAOMP1	Rini,Christopher G
2	W0237037	(CHILD of W0198058) FATSE2 to Isolate & LOTO motor/fan assembly for 77 BL 048	FATSE2	Rini,Christopher G
Location : 077-0199 (3 items) (Total=1)				
Work Type Group : PROJECTS (1 item)				
1	W0243135	SW-A1 & A2(CHILD of W0242475) FATSR-Move electric test equip & gen to/from switchgear area B77	FATSR	Rini,Christopher G
Location : 077-0199X (1 item) (Total=1)				
Work Type Group : PMs (1 item)				
1	W0239126	PM FOR 77 RF 004	FAOMH	Rini,Christopher G
Location : 077-0239 (2 items) (Total=1)				
Work Type Group : PMs (1 item)				
1	W0240346	PM FOR 77 KC 006	FAOMP3	Rini,Christopher G
Location : 077-SKID (3 items) (Total=5)				
Work Type Group : CMR, Etc (2 items)				
1	W0207331	(Parent) Prepare chiller ARU004 for vendor Retubing and Provide vendor support as needed	FAOMH	Rini,Christopher G
2	W0239497	(ONGOING) PMTs to Monitor/Troubleshoot B77 Boilers/Water Heaters and Pumps GP 50 & 51 - Ongoing	FAOMP1	Rini,Christopher G
Work Type Group : Code Complaint PMs (1 item)				
1	W0239442	Boiler 77 BR 004 (Laars Rheos+) PM Reschd	FAOMP3	Rini,Christopher G
Work Type Group : PMs (2 items)				
1	W0238577	PM ON 77 FL001 (PEP IMF Water Filter, Sand) MAR	FAOMP1	Rini,Christopher G
2	W0238581	PM ON 77 FL002 (PEP IMF Water Filter, Sand) MAR	FAOMP1	Rini,Christopher G
Location : 081-0199 (2 items) (Total=1)				
Work Type Group : PROJECTS (1 item)				

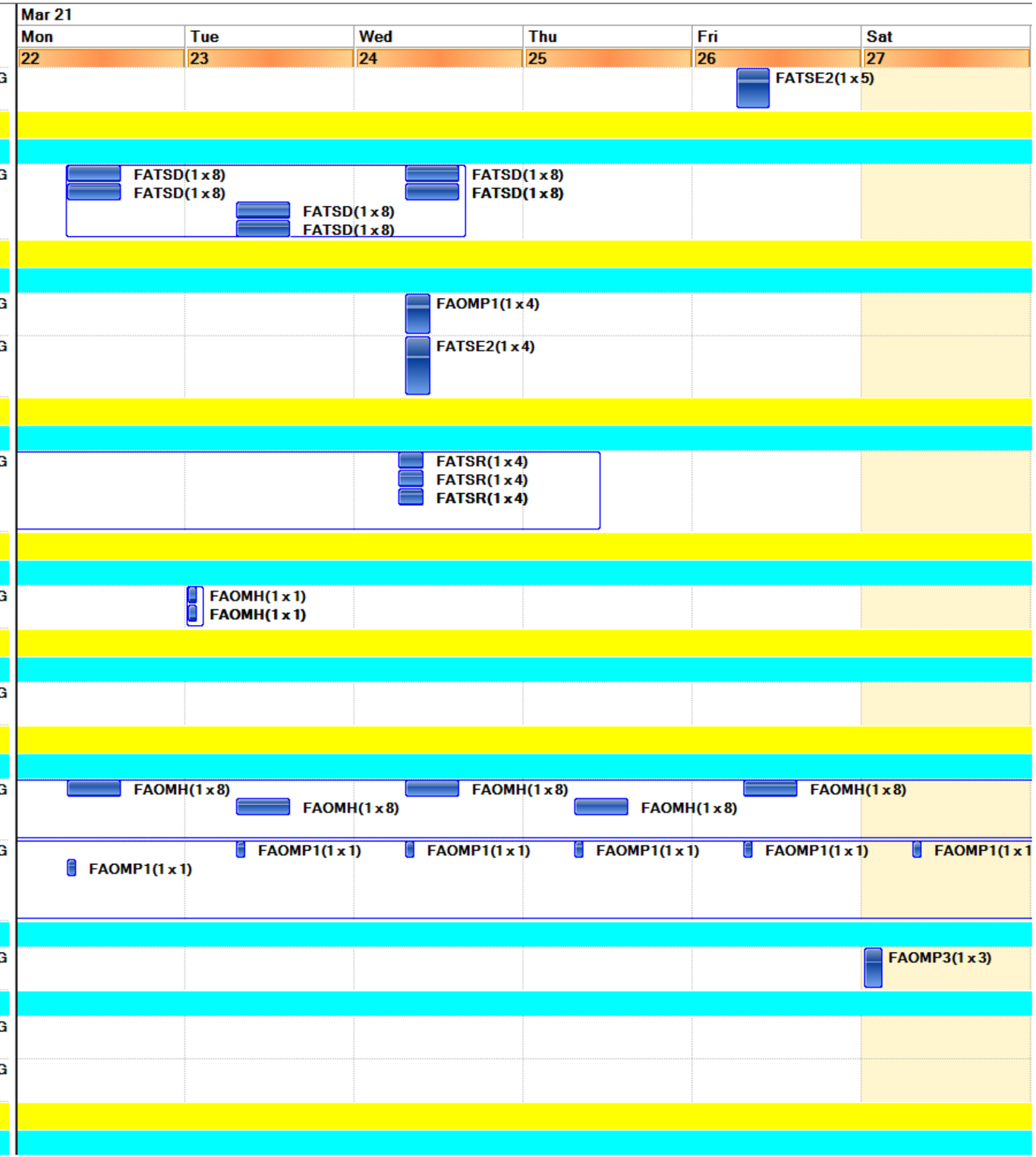

Final Schedule

	Work Order	Description	Lead Craft	FAM Name	Sun 28
1	W0239179	Replace float switches for Waste Water Separator pump	FATSE2	Rini,Christopher G	
Location : 077-0119 (2 items) (Total=1)					
Work Type Group : Code Complaint PMs (1 item)					
1	W0240451	PM NFPA72 BLDG. 77/79/79A fire alarm system ITM	FATSD	Rini,Christopher G	
Location : 077-0123A (1 item) (Total=2)					
Work Type Group : CMR, Etc (2 items)					
1	W0198058	PMT's to remove old motor & replace with a new one	FAOMP1	Rini,Christopher G	
2	W0237037	(CHILD of W0198058) FATSE2 to Isolate & LOTO motor/fan assembly for 77 BL 048	FATSE2	Rini,Christopher G	
Location : 077-0199 (3 items) (Total=1)					
Work Type Group : PROJECTS (1 item)					
1	W0243135	SW-A1 & A2(CHILD of W0242475) FATSR-Move electric test equip & gen to/from switchgear area B77	FATSR	Rini,Christopher G	
Location : 077-0199X (1 item) (Total=1)					
Work Type Group : PMs (1 item)					
1	W0239126	PM FOR 77 RF 004	FAOMH	Rini,Christopher G	
Location : 077-0239 (2 items) (Total=1)					
Work Type Group : PMs (1 item)					
1	W0240346	PM FOR 77 KC 006	FAOMP3	Rini,Christopher G	FAOMP3(1 x 1)
Location : 077-SKID (3 items) (Total=5)					
Work Type Group : CMR, Etc (2 items)					
1	W0207331	(Parent) Prepare chiller ARU004 for vendor Retubing and Provide vendor support as needed	FAOMH	Rini,Christopher G	
2	W0239497	(ONGOING) PMTs to Monitor/Troubleshoot B77 Boilers/Water Heaters and Pumps GP 50 & 51 - Ongoing	FAOMP1	Rini,Christopher G	) FAOMP1(1 x 1
Work Type Group : Code Complaint PMs (1 item)					
1	W0239442	Boiler 77 BR 004 (Laars Rheos+) PM Reschd	FAOMP3	Rini,Christopher G	
Work Type Group : PMs (2 items)					
1	W0238577	PM ON 77 FL001 (PEP IMF Water Filter, Sand) MAR	FAOMP1	Rini,Christopher G	FAOMP1(1 x
2	W0238581	PM ON 77 FL002 (PEP IMF Water Filter, Sand) MAR	FAOMP1	Rini,Christopher G	FAOMP1(1 x
Location : 081-0199 (2 items) (Total=1)					
Work Type Group : PROJECTS (1 item)					

Final Schedule

	Work Order	Description	Lead Craft	FAM Name
1	W0242656	(Child)SURP outage support;Perform inspections on all back up generators and prep for use if needed	FAOMP1	Atkinson,Joseph
Location : 082-0100 (1 item) (Total=1)				
Work Type Group : Code Complaint PMs (1 item)				
1	W0241046	PM NFPA25 BLDG. 82 grid booster pump ITM (weekly)	FATSD	Atkinson,Joseph
Location : 084-0104 (1 item) (Total=1)				
Work Type Group : PMs (1 item)				
1	W0240079	PM for 84 MP 001 Need Information to Order air/oil separator filters/ MATL at Stores	FAOMP1	Armenta-Gutierrez,Francisc
Location : 084-0109 (1 item) (Total=1)				
Work Type Group : CMR, Etc (1 item)				
1	W0213833	Replace fire call boxes	FATSD	Armenta-Gutierrez,Francisc
Location : 084-0195 (1 item) (Total=1)				
Work Type Group : CMR, Etc (1 item)				
1	W0213836	Replace Fire Alarm Manual Pull Stations	FATSD	Armenta-Gutierrez,Francisc
Location : 084-0199 (1 item) (Total=1)				
Work Type Group : Code Complaint PMs (1 item)				
1	W0240912	PM NFPA25 BLDG. 84 sprinkler ITM	FATSD	Armenta-Gutierrez,Francisc
Location : 084-0267 (1 item) (Total=1)				
Work Type Group : PROJECTS (1 item)				
1	W0242448	Trace out E465A3A9A Feeder.	FATSE2	Armenta-Gutierrez,Francisc
Location : 084-0375 (1 item) (Total=1)				
Work Type Group : CMR, Etc (1 item)				
1	W0239408	FAOMH to investigate low flow in fume hood	FAOMH	Armenta-Gutierrez,Francisc
Location : 084B-0091 (1 item) (Total=1)				
Work Type Group : PMs (1 item)				
1	W0242875	Bldg. 84/84B PM Monthly Vibration Survey by Vendor	FAOMP1	Armenta-Gutierrez,Francisc
Location : 084B-0200 (1 item) (Total=1)				
Work Type Group : PMs (1 item)				
1	W0239988	PM for 84BBL 019	FAOMP2	Armenta-Gutierrez,Francisc
Location : 084B-ROF1 (1 item) (Total=1)				
Work Type Group : PMs (1 item)				
1	W0239986	PM for 84B BL 010	FAOMP2	Armenta-Gutierrez,Francisc
Location : 084-ROF1 (1 item) (Total=2)				

Final Schedule

	Work Order	Description	Lead Craft	FAM Name	Sun 28
1	W0242656	(Child)SURP outage support;Perform inspections on all back up generators and prep for use if needed	FAOMP1	Atkinson,Joseph	
Location : 082-0100 (1 item) (Total=1)					
Work Type Group : Code Complaint PMs (1 item)					
1	W0241046	PM NFPA25 BLDG. 82 grid booster pump ITM (weekly)	FATSD	Atkinson,Joseph	
Location : 084-0104 (1 item) (Total=1)					
Work Type Group : PMs (1 item)					
1	W0240079	PM for 84 MP 001 Need Information to Order air/oil separator filters/ MATL at Stores	FAOMP1	Armenta-Gutierrez,Francisc	
Location : 084-0109 (1 item) (Total=1)					
Work Type Group : CMR, Etc (1 item)					
1	W0213833	Replace fire call boxes	FATSD	Armenta-Gutierrez,Francisc	
Location : 084-0195 (1 item) (Total=1)					
Work Type Group : CMR, Etc (1 item)					
1	W0213836	Replace Fire Alarm Manual Pull Stations	FATSD	Armenta-Gutierrez,Francisc	
Location : 084-0199 (1 item) (Total=1)					
Work Type Group : Code Complaint PMs (1 item)					
1	W0240912	PM NFPA25 BLDG. 84 sprinkler ITM	FATSD	Armenta-Gutierrez,Francisc	
Location : 084-0267 (1 item) (Total=1)					
Work Type Group : PROJECTS (1 item)					
1	W0242448	Trace out E465A3A9A Feeder.	FATSE2	Armenta-Gutierrez,Francisc	
Location : 084-0375 (1 item) (Total=1)					
Work Type Group : CMR, Etc (1 item)					
1	W0239408	FAOMH to investigate low flow in fume hood	FAOMH	Armenta-Gutierrez,Francisc	
Location : 084B-0091 (1 item) (Total=1)					
Work Type Group : PMs (1 item)					
1	W0242875	Bldg. 84/84B PM Monthly Vibration Survey by Vendor	FAOMP1	Armenta-Gutierrez,Francisc	
Location : 084B-0200 (1 item) (Total=1)					
Work Type Group : PMs (1 item)					
1	W0239988	PM for 84BBL 019	FAOMP2	Armenta-Gutierrez,Francisc	P2(1 x 1)
Location : 084B-ROF1 (1 item) (Total=1)					
Work Type Group : PMs (1 item)					
1	W0239986	PM for 84B BL 010	FAOMP2	Armenta-Gutierrez,Francisc	P2(1 x 1)
Location : 084-ROF1 (1 item) (Total=2)					

Final Schedule

	Work Order	Description	Lead Craft	FAM Name	Mar 21 Mon 22	Tue 23	Wed 24	Thu 25	Fri 26	Sat 27
Work Type Group : CMR, Etc (2 items)										
1	W0233262	FATSE2 to provide LOTO support for motor replacement	FATSE2	Armenta-Gutierrez,Francisc			FATSE2(1 x 1) FATSE2(1 x 1)			
2	W0224555	PMT's to remove old motor & replace with a new one	FAOMP1	Armenta-Gutierrez,Francisc			FAOMP1(1 x 6)			
Location : 085-0103 (1 item) (Total=1)										
Work Type Group : PMs (1 item)										
1	W0240366	PM FOR 85 WH 001	FAOMP1	Armenta-Gutierrez,Francisc					FAOMP1(1 x 1)	
Location : 085-0199 (2 items) (Total=3)										
Work Type Group : Code Complaint PMs (2 items)										
1	W0240918	PM NFPA25 BLDG. 85/85D wet/dry sprinkler ITM	FATSD	Armenta-Gutierrez,Francisc	FATSD(1 x 1)					
2	W0240924	PM NFPA25 BLDG. 85 HEF ITM	FATSD	Armenta-Gutierrez,Francisc	FATSD(1 x 1)					
Work Type Group : PMs (1 item)										
1	W0241413	Weekly PM test of 85 ALT 096 3/22 - 3/28	FAOMP3	Armenta-Gutierrez,Francisc				FAOMP3(1 x 1)		
Location : 085-0212 (1 item) (Total=1)										
Work Type Group : CMR, Etc (1 item)										
1	W0235210	Complete Job analysis google form before starting work	FATSC	Armenta-Gutierrez,Francisc			FATSC(1 x 4)			
Location : 085-0301 (1 item) (Total=1)										
Work Type Group : PMs (1 item)										
1	W0240081	PM for 85 MP 001 MATL at Stores	FAOMP1	Armenta-Gutierrez,Francisc					FAOMP1(1 x 4)	
Location : 085A-0199 (1 item) (Total=1)										
Work Type Group : Code Complaint PMs (1 item)										
1	W0240921	PM NFPA25 BLDG. 85A AFFF deluge ITM	FATSD	Armenta-Gutierrez,Francisc	FATSD(1 x 1)					
Location : 085B-0199 (1 item) (Total=1)										
Work Type Group : Code Complaint PMs (1 item)										
1	W0240927	PM NFPA25 BLDG. 85B sprinkler ITM	FATSD	Armenta-Gutierrez,Francisc	FATSD(1 x 1)					
Location : 086-0106A (1 item) (Total=1)										
Work Type Group : PMs (1 item)										
1	W0240368	PM FOR 86 WH 001	FAOMP1	Armenta-Gutierrez,Francisc						FAOMP1(1 x 1)
Location : 086-0114 (1 item) (Total=1)										
Work Type Group : PMs (1 item)										
1	W0242807	Cage Washer Monthly Strainer Cleaning	FAOMP1	Armenta-Gutierrez,Francisc	FAOMP1(1 x 2) FAOMP1(1 x 2)					
Location : 086-0199 (2 items) (Total=1)										
Work Type Group : Code Complaint PMs (1 item)										
1	W0240930	PM NFPA25 BLDG. 86 sprinkler ITM	FATSD	Armenta-Gutierrez,Francisc	FATSD(1 x 1)					

Final Schedule

	Work Order	Description	Lead Craft	FAM Name	Sun 28
Work Type Group : CMR, Etc (2 items)					
1	W0233262	FATSE2 to provide LOTO support for motor replacement	FATSE2	Armenta-Gutierrez,Francisc	
2	W0224555	PMT's to remove old motor & replace with a new one	FAOMP1	Armenta-Gutierrez,Francisc	
Location : 085-0103 (1 item) (Total=1)					
Work Type Group : PMs (1 item)					
1	W0240366	PM FOR 85 WH 001	FAOMP1	Armenta-Gutierrez,Francisc	
Location : 085-0199 (2 items) (Total=3)					
Work Type Group : Code Complaint PMs (2 items)					
1	W0240918	PM NFPA25 BLDG. 85/85D wet/dry sprinkler ITM	FATSD	Armenta-Gutierrez,Francisc	
2	W0240924	PM NFPA25 BLDG. 85 HEF ITM	FATSD	Armenta-Gutierrez,Francisc	
Work Type Group : PMs (1 item)					
1	W0241413	Weekly PM test of 85 ALT 096 3/22 - 3/28	FAOMP3	Armenta-Gutierrez,Francisc	
Location : 085-0212 (1 item) (Total=1)					
Work Type Group : CMR, Etc (1 item)					
1	W0235210	Complete Job analysis google form before starting work	FATSC	Armenta-Gutierrez,Francisc	
Location : 085-0301 (1 item) (Total=1)					
Work Type Group : PMs (1 item)					
1	W0240081	PM for 85 MP 001 MATL at Stores	FAOMP1	Armenta-Gutierrez,Francisc	
Location : 085A-0199 (1 item) (Total=1)					
Work Type Group : Code Complaint PMs (1 item)					
1	W0240921	PM NFPA25 BLDG. 85A AFFF deluge ITM	FATSD	Armenta-Gutierrez,Francisc	
Location : 085B-0199 (1 item) (Total=1)					
Work Type Group : Code Complaint PMs (1 item)					
1	W0240927	PM NFPA25 BLDG. 85B sprinkler ITM	FATSD	Armenta-Gutierrez,Francisc	
Location : 086-0106A (1 item) (Total=1)					
Work Type Group : PMs (1 item)					
1	W0240368	PM FOR 86 WH 001	FAOMP1	Armenta-Gutierrez,Francisc	
Location : 086-0114 (1 item) (Total=1)					
Work Type Group : PMs (1 item)					
1	W0242807	Cage Washer Monthly Strainer Cleaning	FAOMP1	Armenta-Gutierrez,Francisc	
Location : 086-0199 (2 items) (Total=1)					
Work Type Group : Code Complaint PMs (1 item)					
1	W0240930	PM NFPA25 BLDG. 86 sprinkler ITM	FATSD	Armenta-Gutierrez,Francisc	
Location : 088-0011 (2 items) (Total=1)					

Final Schedule

	Work Order	Description	Lead Craft	FAM Name
Location : 088-0011 (2 items) (Total=1)				
Work Type Group : Code Complaint PMs (1 item)				
1	W0231819	PM FOR 88 ARU011 (Matl here @79)	FAOMH	Reisinger,Richard
Location : 088-0045 (2 items) (Total=2)				
Work Type Group : CMR, Etc (2 items)				
1	W0237762	(Parent) Remove and replace motor	FAOMP1	Reisinger,Richard
2	W0243144	(Child) Motor/pump replacement support (Attn: B88 electrician)	FATSE2	Reisinger,Richard
Location : 088-0181 (2 items) (Total=2)				
Work Type Group : PMs (2 items)				
1	W0240131	PM FOR 88 GP 055	FAOMP1	Reisinger,Richard
2	W0240133	PM FOR 88 GP 056	FAOMP1	Reisinger,Richard
Location : 088-0199 (2 items) (Total=1)				
Work Type Group : PMs (1 item)				
1	W0240185	PM FOR 88 GP 031	FAOMP1	Reisinger,Richard
Location : 088-0262 (1 item) (Total=1)				
Work Type Group : CMR, Etc (1 item)				
1	W0220818	Relamp two can lights	FAOML	Reisinger,Richard
Location : 088-0299 (1 item) (Total=1)				
Work Type Group : Code Complaint PMs (1 item)				
1	W0240298	PM FOR 88 BFP006	FAOMP1	Reisinger,Richard
Location : 088CGT001 (1 item) (Total=1)				
Work Type Group : PMs (1 item)				
1	W0242846	Bldg. 88 PM Monthly Vibration Survey by Vendor	FAOMP1	Reisinger,Richard
Location : 090-0027 (1 item) (Total=1)				
Work Type Group : PMs (1 item)				
1	W0240348	PM FOR 90 KC 004	FAOMP3	Gutierrez,Myrna
Location : 090-0027A (1 item) (Total=1)				
Work Type Group : Code Complaint PMs (1 item)				
1	W0240300	PM FOR 90 BFP004	FAOMP2	Gutierrez,Myrna
Location : 090-1999 (2 items) (Total=2)				
Work Type Group : CMR, Etc (1 item)				
1	W0234286	Inspect exterior lighting for B90 and 90P.	FAOML	Gutierrez,Myrna
Work Type Group : Code Complaint PMs (1 item)				

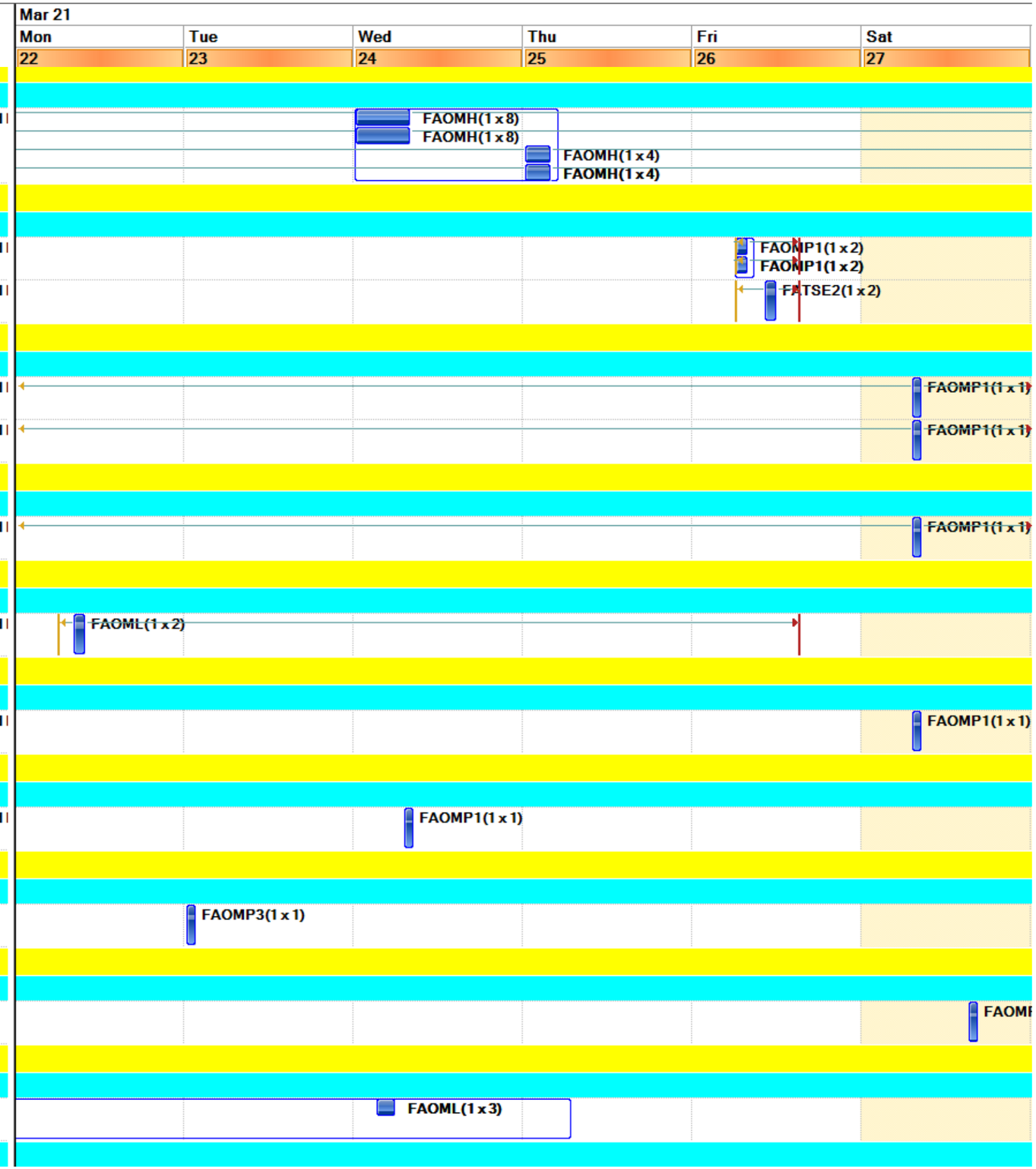

Final Schedule

	Work Order	Description	Lead Craft	FAM Name	Sun 28
Location : 088-0011 (2 items) (Total=1)					
Work Type Group : Code Complaint PMs (1 item)					
1	W0231819	PM FOR 88 ARU011 (Matl here @79)	FAOMH	Reisinger,Richard I	
Location : 088-0045 (2 items) (Total=2)					
Work Type Group : CMR, Etc (2 items)					
1	W0237762	(Parent) Remove and replace motor	FAOMP1	Reisinger,Richard I	
2	W0243144	(Child) Motor/pump replacement support (Attn: B88 electrician)	FATSE2	Reisinger,Richard I	
Location : 088-0181 (2 items) (Total=2)					
Work Type Group : PMs (2 items)					
1	W0240131	PM FOR 88 GP 055	FAOMP1	Reisinger,Richard I	
2	W0240133	PM FOR 88 GP 056	FAOMP1	Reisinger,Richard I	
Location : 088-0199 (2 items) (Total=1)					
Work Type Group : PMs (1 item)					
1	W0240185	PM FOR 88 GP 031	FAOMP1	Reisinger,Richard I	
Location : 088-0262 (1 item) (Total=1)					
Work Type Group : CMR, Etc (1 item)					
1	W0220818	Relamp two can lights	FAOML	Reisinger,Richard I	
Location : 088-0299 (1 item) (Total=1)					
Work Type Group : Code Complaint PMs (1 item)					
1	W0240298	PM FOR 88 BFP006	FAOMP1	Reisinger,Richard I	
Location : 088CGT001 (1 item) (Total=1)					
Work Type Group : PMs (1 item)					
1	W0242846	Bldg. 88 PM Monthly Vibration Survey by Vendor	FAOMP1	Reisinger,Richard I	
Location : 090-0027 (1 item) (Total=1)					
Work Type Group : PMs (1 item)					
1	W0240348	PM FOR 90 KC 004	FAOMP3	Gutierrez,Myrna	
Location : 090-0027A (1 item) (Total=1)					
Work Type Group : Code Complaint PMs (1 item)					
1	W0240300	PM FOR 90 BFP004	FAOMP2	Gutierrez,Myrna	P2(1 x 1)
Location : 090-1999 (2 items) (Total=2)					
Work Type Group : CMR, Etc (1 item)					
1	W0234286	Inspect exterior lighting for B90 and 90P.	FAOML	Gutierrez,Myrna	
Work Type Group : Code Complaint PMs (1 item)					

Final Schedule

	Work Order	Description	Lead Craft	FAM Name
1	W0242963	PM FOR 90 BFP002	FAOMP2	Gutierrez,Myrna
Location : 090-3029D (1 item) (Total=1)				
Work Type Group : CMR, Etc (1 item)				
1	W0234845	Replace carpet damaged by the AC unit roof leak in the cubicle space.	FATSC	Gutierrez,Myrna
Location : 090P-0198 (1 item) (Total=1)				
Work Type Group : Code Complaint PMs (1 item)				
1	W0240302	PM FOR 90PBFP001	FAOMP2	Gutierrez,Myrna
Location : 090P-0199 (1 item) (Total=2)				
Work Type Group : PMs (2 items)				
1	W0233550	PM FOR 90PAC 001	FAOMH	Gutierrez,Myrna
2	W0233552	PM FOR 90PAC 002	FAOMH	Gutierrez,Myrna
Location : 090X-0101 (1 item) (Total=1)				
Work Type Group : Code Complaint PMs (1 item)				
1	W0240306	PM FOR 90XBFP 003 Post Bldg.5 Days in Advance for 3/27 Outside	FAOMP2	Gutierrez,Myrna
Location : 090X-0105 (1 item) (Total=1)				
Work Type Group : CMR, Etc (1 item)				
1	W0223842	Replace Blue labels on Equipment with New Permanent labels in 090x-0105	FATSE1	Gutierrez,Myrna
Location : 091-0125 (1 item) (Total=1)				
Work Type Group : CMR, Etc (1 item)				
1	W0238642	Adjust VAV Dampers for All IGB Flammable Cabinets (arrange for Naomi to be present)	FAOMH	Shervanian,Adam
Location : 091U-0101 (3 items) (Total=2)				
Work Type Group : CMR, Etc (2 items)				
1	W0213917	(Parent) Remove and clean strainer	FAOMP1	Shervanian,Adam
2	W0242476	OCx 91U-ARU-001 Investigate addition of head pressure control valve on TW piping	OCX	Shervanian,Adam
Location : 977-0209 (1 item) (Total=2)				
Work Type Group : CMR, Etc (2 items)				
1	W0243120	Need riggers to move and stack 2 incubators 260 lb	FATSR	Shervanian,Adam
2	W0243670		FATSL	Shervanian,Adam
Location : 978-4513 (1 item) (Total=2)				
Work Type Group : CMR, Etc (2 items)				

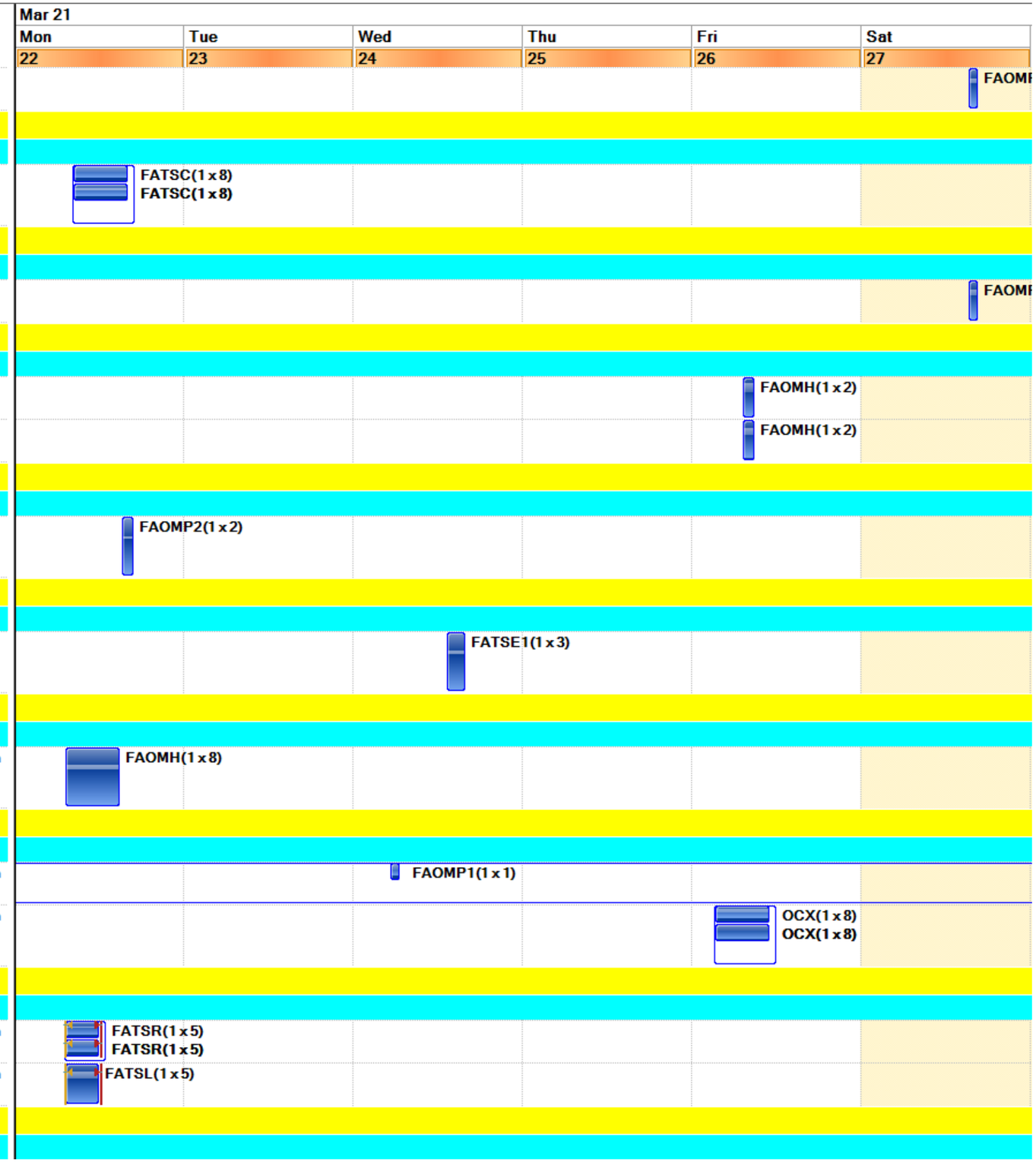

Final Schedule

	Work Order	Description	Lead Craft	FAM Name	Sun 28
1	W0242963	PM FOR 90 BFP002	FAOMP2	Gutierrez,Myrna	P2(1 x 1)
Location : 090-3029D (1 item) (Total=1)					
Work Type Group : CMR, Etc (1 item)					
1	W0234845	Replace carpet damaged by the AC unit roof leak in the cubicle space.	FATSC	Gutierrez,Myrna	
Location : 090P-0198 (1 item) (Total=1)					
Work Type Group : Code Complaint PMs (1 item)					
1	W0240302	PM FOR 90PBFP001	FAOMP2	Gutierrez,Myrna	P2(1 x 1)
Location : 090P-0199 (1 item) (Total=2)					
Work Type Group : PMs (2 items)					
1	W0233550	PM FOR 90PAC 001	FAOMH	Gutierrez,Myrna	
2	W0233552	PM FOR 90PAC 002	FAOMH	Gutierrez,Myrna	
Location : 090X-0101 (1 item) (Total=1)					
Work Type Group : Code Complaint PMs (1 item)					
1	W0240306	PM FOR 90XBFP 003 Post Bldg.5 Days in Advance for 3/27 Outside	FAOMP2	Gutierrez,Myrna	
Location : 090X-0105 (1 item) (Total=1)					
Work Type Group : CMR, Etc (1 item)					
1	W0223842	Replace Blue labels on Equipment with New Permanent labels in 090x-0105	FATSE1	Gutierrez,Myrna	
Location : 091-0125 (1 item) (Total=1)					
Work Type Group : CMR, Etc (1 item)					
1	W0238642	Adjust VAV Dampers for All IGB Flammable Cabinets (arrange for Naomi to be present)	FAOMH	Shervanian,Adam	
Location : 091U-0101 (3 items) (Total=2)					
Work Type Group : CMR, Etc (2 items)					
1	W0213917	(Parent) Remove and clean strainer	FAOMP1	Shervanian,Adam	
2	W0242476	OCx 91U-ARU-001 Investigate addition of head pressure control valve on TW piping	OCX	Shervanian,Adam	
Location : 977-0209 (1 item) (Total=2)					
Work Type Group : CMR, Etc (2 items)					
1	W0243120	Need riggers to move and stack 2 incubators 260 lb	FATSR	Shervanian,Adam	
2	W0243670		FATSL	Shervanian,Adam	
Location : 978-4513 (1 item) (Total=2)					
Work Type Group : CMR, Etc (2 items)					

Final Schedule

	Work Order	Description	Lead Craft	FAM Name
1	W0243161	LOTO support for Autoclave per LP-3557	FATSE1	Shervanian,Adam
2	W0243845	LOTO support for Autoclave per LP-3558	FATSE1	Shervanian,Adam
Location : CRP-304 (1 item) (Total=1)				
Work Type Group : PMs (1 item)				
1	W0239711	PM FOR 50EAHU001	FAOMP2	Gutierrez,Myrna
Location : HSITE20 (2 items) (Total=3)				
Work Type Group : CMR, Etc (1 item)				
1	W0231506	Replace batteries/adjust time on all conference room clocks.	FAOML	Reisinger,Richard I
Work Type Group : PMs (2 items)				
1	W0239068	**065B, PM FOR 65BAC 001	FAOMH	Reisinger,Richard I
2	W0239070	**065B, PM FOR 65BAC 002	FAOMH	Reisinger,Richard I
Location : HSITE2010 (2 items) (Total=2)				
Work Type Group : CMR, Etc (2 items)				
1	W0212471	Relamp cobra head street light near B67 cooling tower (See Attachment)	FAOML	Gutierrez,Myrna
2	W0242451	Replace roadway safety mirror damaged by contractor at B62/66.	FATSL	Gutierrez,Myrna
Location : HSITE2020 (1 item) (Total=1)				
Work Type Group : CMR, Etc (1 item)				
1	W0241750	Deliver scissor lift to B90 to support lighting crew.	FATSR	Gutierrez,Myrna
Location : HSITE30 (1 item) (Total=11)				
Work Type Group : PMs (11 items)				
1	W0241841	Days Lower Hill Rounds	FAOMP1	Reisinger,Richard I
2	W0241863	OWL B06,B15,B34,B37 & B80 Rounds	FAOMP3	Reisinger,Richard I
3	W0241867	OWL Hill/CYN Rounds	FAOMP3	Reisinger,Richard I
4	W0241865	OWL Lower Hill Rounds	FAOMP3	Reisinger,Richard I

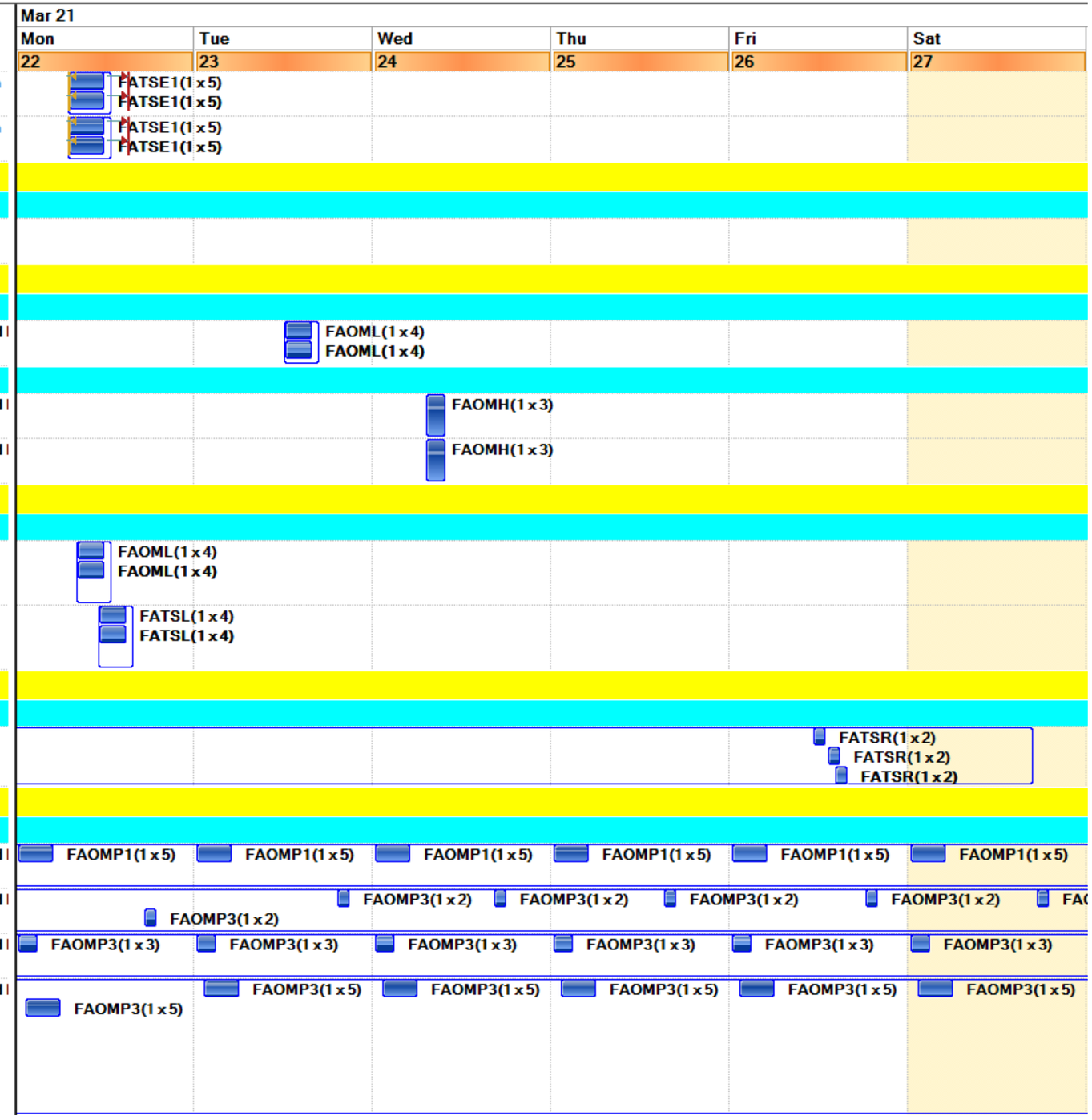

Final Schedule

	Work Order	Description	Lead Craft	FAM Name	Sun 28
1	W0243161	LOTO support for Autoclave per LP-3557	FATSE1	Shervanian,Adam	
2	W0243845	LOTO support for Autoclave per LP-3558	FATSE1	Shervanian,Adam	
Location : CRP-304 (1 item) (Total=1)					
Work Type Group : PMs (1 item)					
1	W0239711	PM FOR 50EAHU001	FAOMP2	Gutierrez,Myrna	FAOMI
Location : HSITE20 (2 items) (Total=3)					
Work Type Group : CMR, Etc (1 item)					
1	W0231506	Replace batteries/adjust time on all conference room clocks.	FAOML	Reisinger,Richard I	
Work Type Group : PMs (2 items)					
1	W0239068	**065B, PM FOR 65BAC 001	FAOMH	Reisinger,Richard I	
2	W0239070	**065B, PM FOR 65BAC 002	FAOMH	Reisinger,Richard I	
Location : HSITE2010 (2 items) (Total=2)					
Work Type Group : CMR, Etc (2 items)					
1	W0212471	Relamp cobra head street light near B67 cooling tower (See Attachment)	FAOML	Gutierrez,Myrna	
2	W0242451	Replace roadway safety mirror damaged by contractor at B62/66.	FATSL	Gutierrez,Myrna	
Location : HSITE2020 (1 item) (Total=1)					
Work Type Group : CMR, Etc (1 item)					
1	W0241750	Deliver scissor lift to B90 to support lighting crew.	FATSR	Gutierrez,Myrna	
Location : HSITE30 (1 item) (Total=11)					
Work Type Group : PMs (11 items)					
1	W0241841	Days Lower Hill Rounds	FAOMP1	Reisinger,Richard I	FAOMP1(1 x 5)
2	W0241863	OWL B06,B15,B34,B37 & B80 Rounds	FAOMP3	Reisinger,Richard I	OMP3(1 x 2) FA
3	W0241867	OWL Hill/CYN Rounds	FAOMP3	Reisinger,Richard I	FAOMP3(1 x 3)
4	W0241865	OWL Lower Hill Rounds	FAOMP3	Reisinger,Richard I	FAOMP3(1 x 5)

Final Schedule

	Work Order	Description	Lead Craft	FAM Name
5	W0241816	Days Hill/CYN Rounds	FAOMP1	Reisinger,Richard I
6	W0241845	Days B06,B15,B34,B37 & B80 Rounds	FAOMP1	Reisinger,Richard I
7	W0241869	SWING B06,B15,B34,B37 & B80 Rounds	FAOMP2	Reisinger,Richard I
8	W0241871	SWING Hill/CYN Rounds	FAOMP2	Reisinger,Richard I
9	W0241873	SWING Lower Hill Rounds	FAOMP2	Reisinger,Richard I
10	W0242647	Monthly Gas/Water mtr readings - 3/22	FAOMP2	Reisinger,Richard I
11	W0241303	Gas Switch Carb Report PM (Parent with Routes)	FATSE2	Reisinger,Richard I
Location : HSITE40 (1 item) (Total=2)				
Work Type Group : PMs (2 items)				
1	W0242645	Monthly Electrical mtr readings 3/22	FAOMP2	Reisinger,Richard I
2	W0241329	Monthly Electrical Meter Readings 3/22	FATSE2	Reisinger,Richard I
Location : HSITE4010 (2 items) (Total=1)				
Work Type Group : PROJECTS (1 item)				
1	W0229640	Remove light control modules and replace with Encelium Control Nodes	FAOML	Gutierrez,Myrna
Location : RDS-TO 52A (1 item) (Total=1)				

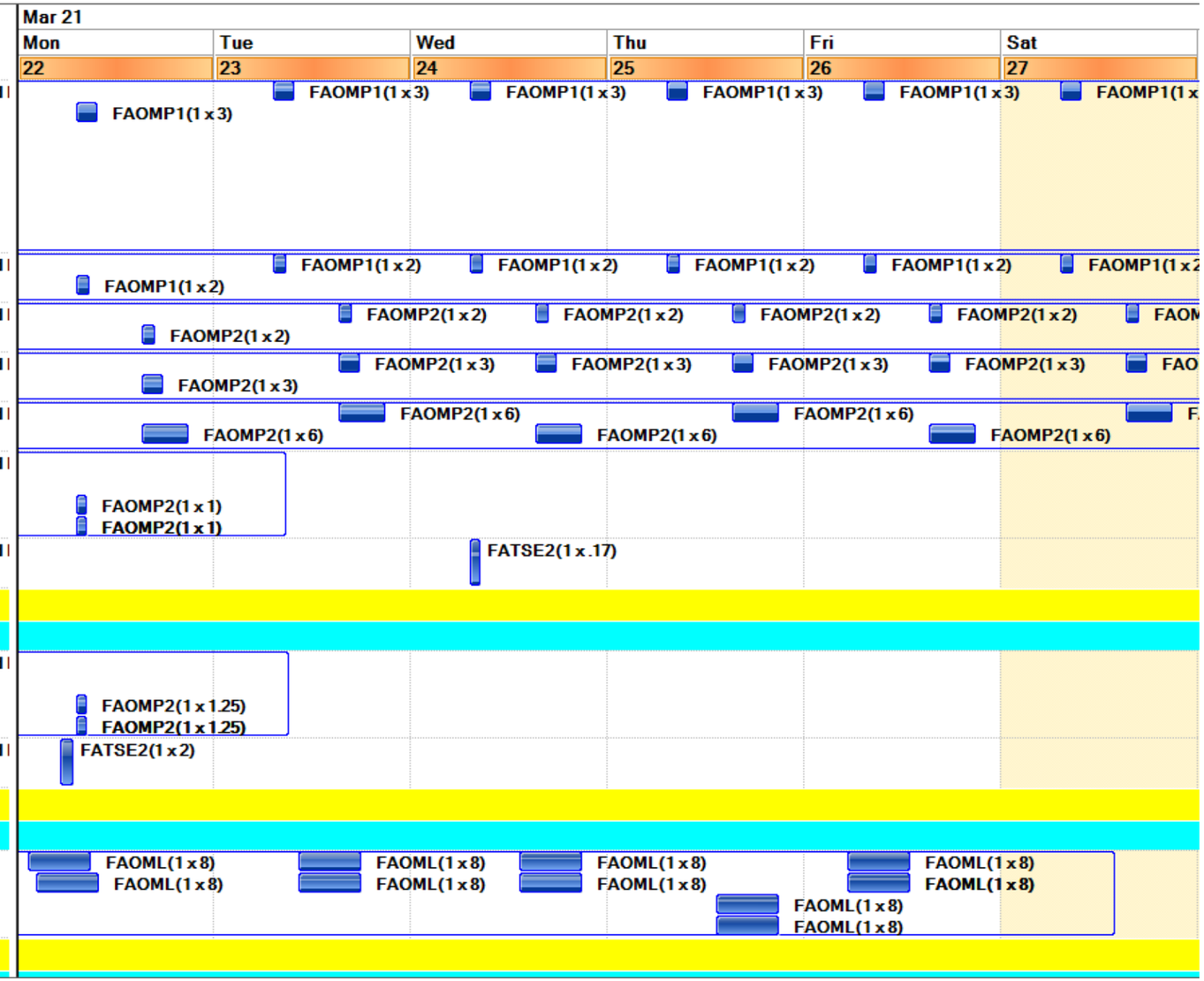

Final Schedule

	Work Order	Description	Lead Craft	FAM Name	Sun 28
5	W0241816	Days Hill/CYN Rounds	FAOMP1	Reisinger,Richard	3) FAOMP1(1 x
6	W0241845	Days B06,B15,B34,B37 & B80 Rounds	FAOMP1	Reisinger,Richard	2) FAOMP1(1 x 2
7	W0241869	SWING B06,B15,B34,B37 & B80 Rounds	FAOMP2	Reisinger,Richard	MP2(1 x 2) FAOM
8	W0241871	SWING Hill/CYN Rounds	FAOMP2	Reisinger,Richard	MP2(1 x 3) FAO
9	W0241873	SWING Lower Hill Rounds	FAOMP2	Reisinger,Richard	AOMP2(1 x 6) F
10	W0242647	Monthly Gas/Water mtr readings - 3/22	FAOMP2	Reisinger,Richard	
11	W0241303	Gas Switch Carb Report PM (Parent with Routes)	FATSE2	Reisinger,Richard	
Location : HSITE40 (1 item) (Total=2)					
Work Type Group : PMs (2 items)					
1	W0242645	Monthly Electrical mtr readings 3/22	FAOMP2	Reisinger,Richard	
2	W0241329	Monthly Electrical Meter Readings 3/22	FATSE2	Reisinger,Richard	
Location : HSITE4010 (2 items) (Total=1)					
Work Type Group : PROJECTS (1 item)					
1	W0229640	Remove light control modules and replace with Encelium Control Nodes	FAOML	Gutierrez,Myrna	
Location : RDS-TO 52A (1 item) (Total=1)					