Final Schedule

	Work Order	Description	Lead Craft	FAM Name	Mar 21 Mon 15	Tue 16	Wed 17	Thu 18	Fri 19	Sat 20	Sun 21
Location : 001-0401 (0 item) (Total=1)											
Work Type Group : Code Complaint PMs (1 item)											
1	W0241058	PM NFPA72 BLDG. 01 fire alarm system ITM(Donner Weekly)	FATSD	Shervanian,Adam					FATSD(1 x 1)		
Location : 002-0100 (0 item) (Total=1)											
Work Type Group : CMR, Etc (1 item)											
1	W0229349	Replace FCB #2 in B2 Room 100 Hard to Reset	FATSD	Reisinger,Richard I					FATSD(1 x 4)		
Location : 002-0129E (0 item) (Total=1)											
Work Type Group : Code Complaint PMs (1 item)											
1	W0240651	Monthly PM FOR 02 TK 004 UST	FAOMP3	Reisinger,Richard I							FAOMP3(1 x 1)
Location : 002-0247B (0 item) (Total=1)											
Work Type Group : CMR, Etc (1 item)											
1	W0236732	FATSC - Carpenter support for Laminar flow hood removal	FATSC	Reisinger,Richard I					FATSC(1 x 3)		
Location : 002TK003 (0 item) (Total=1)											
Work Type Group : Code Complaint PMs (1 item)											
1	W0240649	Monthly PM FOR 02 TK 003 UST	FAOMP3	Reisinger,Richard I							FAOMP3(1 x 1)
Location : 006-2221 (1 item) (Total=2)											
Work Type Group : CMR, Etc (1 item)											
1	W0226682	Troubleshoot overpressurization of exhaust to 06 BR 006 @ B06-2221	FAOMP3	Reisinger,Richard I			FAOMP3(1 x 4)				
Work Type Group : PMs (1 item)											
1	W0242433	PM FOR 06 BR 006	FAOMP3	Reisinger,Richard I						FAOMP3(1 x 2)	
Location : 006A-0101 (0 item) (Total=1)											
Work Type Group : PMs (1 item)											
1	W0241349	Inspection of SW-A3 Bldg. 06A	FATSE2	Reisinger,Richard I		FATSE2(1 x 1)					
Location : 006W-0101 (0 item) (Total=1)											
Work Type Group : PROJECTS (1 item)											
1	W0234629	LOTO Support for Contractor Work	FATSE2	Reisinger,Richard I				FATSE2(1 x 3) FATSE2(1 x 3)			
Location : 015-ROF1 (0 item) (Total=1)											
Work Type Group : CMR, Etc (1 item)											
1	W0242194	Troubleshoot high pressure static switch	FMCS	Reisinger,Richard I			FMCS(1 x 4) FMCS(1 x 4)				
Location : 017-0199 (0 item) (Total=1)											
Work Type Group : Code Complaint PMs (1 item)											

Final Schedule

	Work Order	Description	Lead Craft	FAM Name	Mar 21 Mon 15	Tue 16	Wed 17	Thu 18	Fri 19	Sat 20	Sun 21
1	W0240809	PM NFPA25 BLDG. 17/17A sprinkler ITM	FATSD	Reisinger,Richard					FATSD(1 x .5)		
Location : 026-0199 (0 item) (Total=1)											
Work Type Group : Code Complaint PMs (1 item)											
1	W0240812	PM NFPA25 BLDG. 26 sprinkler ITM	FATSD	Rini,Christopher G					FATSD(1 x .5)		
Location : 026-ROF1 (0 item) (Total=3)											
Work Type Group : PMs (3 items)											
1	W0239054	**PM FOR 26 AC 015	FAOMH	Rini,Christopher G					FAOMH(1 x 3)		
2	W0239056	**PM FOR 26 AC 017	FAOMH	Rini,Christopher G					FAOMH(1 x 3) FAOMH(1 x 3)		
3	W0239058	**PM FOR 26 AC 018	FAOMH	Rini,Christopher G					FAOMH(1 x 2)		
Location : 028-0199 (0 item) (Total=2)											
Work Type Group : Code Complaint PMs (1 item)											
1	W0240815	PM NFPA25 BLDG. 28 sprinkler ITM	FATSD	Rini,Christopher G					FATSD(1 x .5)		
Work Type Group : PROJECTS (1 item)											
1	W0242549	Trace circuits for christy pull box by B28	FATSE1	Rini,Christopher G	FATSE1(1 x 4) FATSE1(1 x 4)						
Location : 030-0105 (0 item) (Total=1)											
Work Type Group : CMR, Etc (1 item)											
1	W0226655	3/10 LP> MM - Make/install 4 phenolic signs for strobe lights. Complete JHA prior work	FATSP	Rini,Christopher G					FATSP(1 x 3)		
Location : 030-0144 (0 item) (Total=3)											
Work Type Group : CMR, Etc (2 items)											
1	W0224287	(NEED COOL WEATHER) FATSF to replace isolation valve for Chiller 2 (Asset # 30 ARU002)	FATSF	Rini,Christopher G				FATSF(1 x 6)			
2	W0238970	(NEED COOL WEATHER) (CHILD of W0224287) HVAC to Isolate & LOTO Chiller 2 (Asset # 30 ARU002)	FAOMH	Rini,Christopher G				FAOMH(1 x 1.5) FAOMH(1 x 1.5)			
Work Type Group : Code Complaint PMs (1 item)											
1	W0240818	PM NFPA25 BLDG. 30 sprinkler ITM	FATSD	Rini,Christopher G					FATSD(1 x .5)		
Location : 031K-0199 (0 item) (Total=1)											
Work Type Group : CMR, Etc (1 item)											
1	W0242214	Reinstall lighting fixtures for B31K that were temporarily removed for exterior remodel	FAOML	Rini,Christopher G		FAOML(1 x 4) FAOML(1 x 4)					
Location : 033-0120 (0 item) (Total=1)											
Work Type Group : CMR, Etc (1 item)											

Final Schedule

	Work Order	Description	Lead Craft	FAM Name
1	W0238876	Install stainless steel chains on cylinder rack in 33-120 on wall to the left of door to 33-122	FATSC	Rini,Christopher G
Location : 033-0154 (0 item) (Total=1)				
Work Type Group : Code Complaint PMs (1 item)				
1	W0240821	PM NFPA25 BLDG. 33 sprinkler ITM	FATSD	Rini,Christopher G
Location : 033-0210 (0 item) (Total=1)				
Work Type Group : CMR, Etc (1 item)				
1	W0241445	Complete JHA google form before starting work MM - Re-mount sign for fire extinguisher by door to B3	FATSC	Rini,Christopher G
Location : 033-0323 (0 item) (Total=1)				
Work Type Group : CMR, Etc (1 item)				
1	W0239577	FAOMH - Replace controller unit for 4-degree Celsius refrigerator	FAOMH	Rini,Christopher G
Location : 033-0339 (0 item) (Total=1)				
Work Type Group : CMR, Etc (1 item)				
1	W0241857	Replace/repair lights above 033-0339A and 033-0339G	FAOML	Rini,Christopher G
Location : 033-0351 (0 item) (Total=1)				
Work Type Group : CMR, Etc (1 item)				
1	W0239465	Complete JHA google form before starting work MM - Repair the missing firestopping in 33-351 (Electr	FATSC	Rini,Christopher G
Location : 033U-0101 (0 item) (Total=2)				
Work Type Group : CMR, Etc (1 item)				
1	W0240244	Replace burned out lamps in B33U electrical room - 4 light fixtures	FAOML	Rini,Christopher G
Work Type Group : Code Complaint PMs (1 item)				
1	W0240824	PM NFPA25 BLDG. 33U sprinkler ITM	FATSD	Rini,Christopher G
Location : 035-0100 (0 item) (Total=1)				
Work Type Group : PMs (1 item)				
1	W0241351	Inspection of SW-A4 Bldg. 35	FATSE2	Reisinger,Richard I
Location : 036-0199 (0 item) (Total=2)				
Work Type Group : CMR, Etc (2 items)				
1	W0241475	SW-A1 & A2 (Child of W0241408) FATSE2 - Execute LOTO (LP-4093) for SW-A1 & A2 maint	FATSE2	Rini,Christopher G

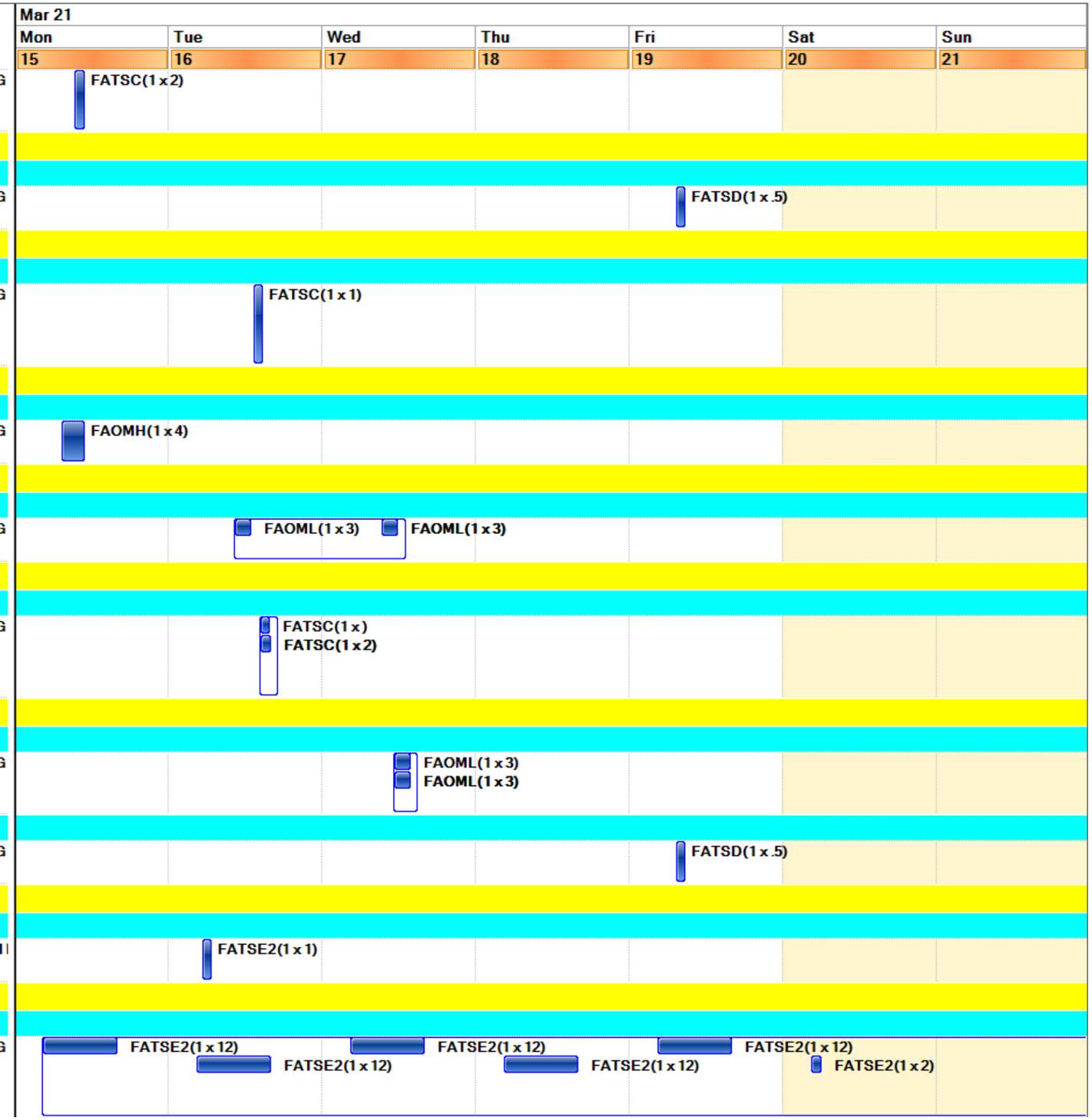

Final Schedule

	Work Order	Description	Lead Craft	FAM Name
2	W0242464	SW-A1 & A2 (Chld of W0241408) -FATSE1 -Hook up temp power - run cords and connect portable gens	FATSE2	Rini,Christopher G
Location : 037-0103 (0 item) (Total=5)				
Work Type Group : PMs (5 items)				
1	W0240195	PM FOR 37 GP 138	FAOMP1	Reisinger,Richard I
2	W0240197	PM FOR 37 GP 139	FAOMP1	Reisinger,Richard I
3	W0240199	PM FOR 37 GP 140	FAOMP1	Reisinger,Richard I
4	W0240201	PM FOR 37 GP 141	FAOMP1	Reisinger,Richard I
5	W0240203	PM FOR 37 GP 142	FAOMP1	Reisinger,Richard I
Location : 037-0199 (0 item) (Total=1)				
Work Type Group : CMR, Etc (1 item)				
1	W0237609	Extending piping from existing valve to grade	FATSF	Reisinger,Richard I
Location : 037-0203 (0 item) (Total=5)				
Work Type Group : PMs (5 items)				
1	W0240115	PM FOR 37 GP 147	FAOMP1	Reisinger,Richard I
2	W0240117	PM FOR 37 GP 148	FAOMP1	Reisinger,Richard I
3	W0240119	PM FOR 37 GP 144	FAOMP1	Reisinger,Richard I
4	W0240121	PM FOR 37 GP 145	FAOMP1	Reisinger,Richard I
5	W0240123	PM FOR 37 GP 146	FAOMP1	Reisinger,Richard I
Location : 046-0125 (0 item) (Total=2)				
Work Type Group : CMR, Etc (1 item)				
1	W0236687	Troubleshoot the Trouble Signal on the FACP	FATSD	Atkinson,Joseph
Work Type Group : PMs (1 item)				
1	W0240061	PM FOR 46 GH 015	FAOMP2	Atkinson,Joseph
Location : 046-0160A (0 item) (Total=1)				
Work Type Group : PMs (1 item)				
1	W0239096	**PM FOR 46 AC 050	FAOMH	Atkinson,Joseph
Location : 046-0199 (0 item) (Total=1)				
Work Type Group : Code Complaint PMs (1 item)				
1	W0240827	PM NFPA25 BLDG. 46/46A/46B/46D sprinkler ITM	FATSD	Atkinson,Joseph
Location : 046-0229 (0 item) (Total=1)				

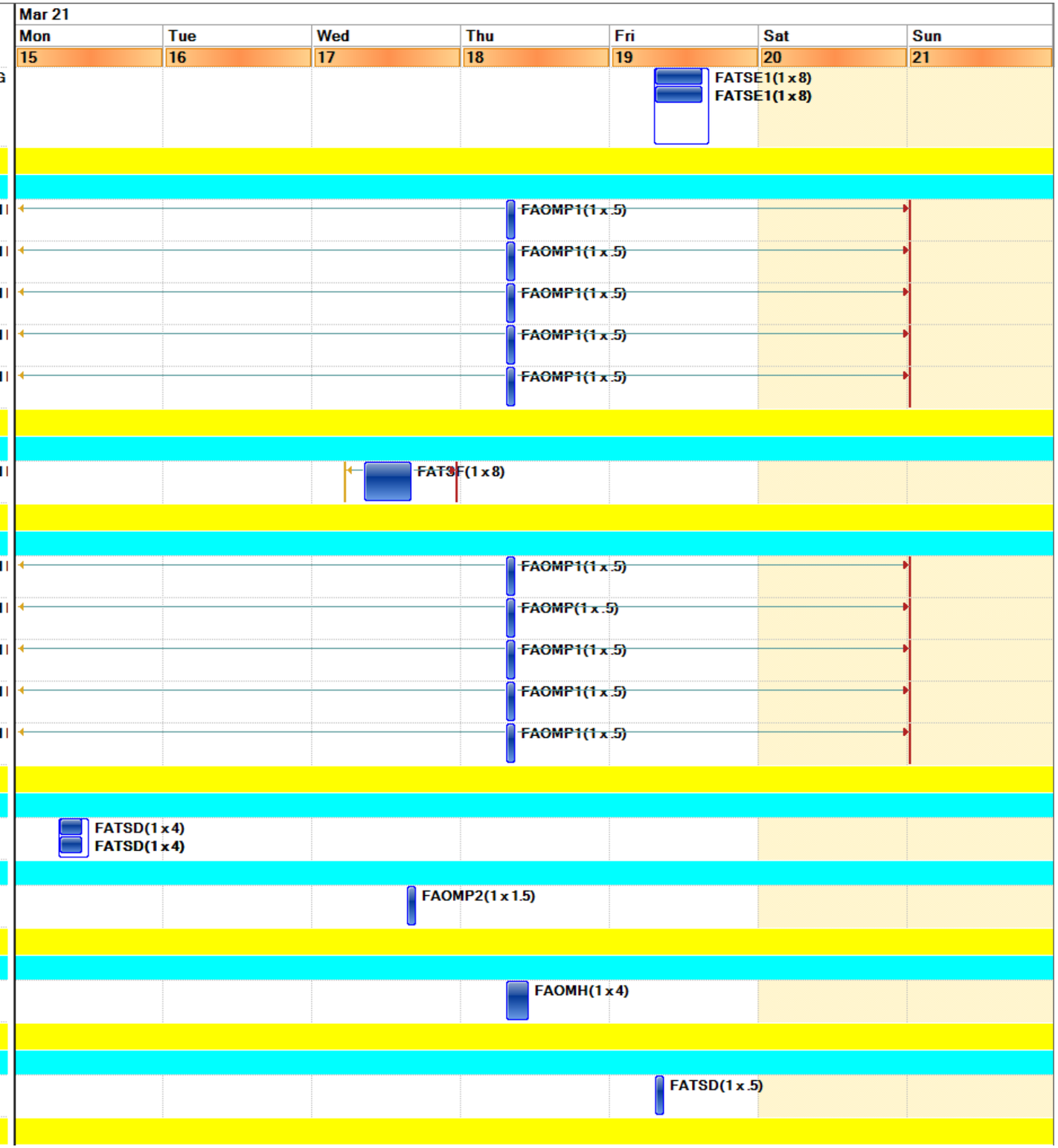

Final Schedule

	Work Order	Description	Lead Craft	FAM Name	Mar 21 Mon 15	Tue 16	Wed 17	Thu 18	Fri 19	Sat 20	Sun 21
Work Type Group : PMs (1 item)											
1	W0240063	PM FOR 46 GH 016 MATLS at Stores	FAOMP2	Atkinson,Joseph		FAOMP2(1 x 2)					
Location : 046-0232 (0 item) (Total=2)											
Work Type Group : PMs (2 items)											
1	W0240065	PM FOR 46 GH 017 MATLS at Stores	FAOMP2	Atkinson,Joseph		FAOMP2(1 x 2)					
2	W0240067	PM FOR 46 GH 018 MATLS at Stores	FAOMP2	Atkinson,Joseph		FAOMP2(1 x 2)					
Location : 046-0234L (0 item) (Total=1)											
Work Type Group : PMs (1 item)											
1	W0240059	PM 46 GH 013-Access is through room 46-0231. Heater thermostat is installed in room 46-0159.	FAOMP2	Atkinson,Joseph			FAOMP2(1 x 2)				
Location : 046-0270 (0 item) (Total=1)											
Work Type Group : PMs (1 item)											
1	W0240055	PM FOR 46 GH 008 MATL at Stores	FAOMP2	Atkinson,Joseph			FAOMP2(1 x 2)				
Location : 046-0275B (0 item) (Total=2)											
Work Type Group : PMs (2 items)											
1	W0240051	PM FOR 46 GH 007 MATL at Stores	FAOMP2	Atkinson,Joseph		FAOMP2(1 x 2)					
2	W0240053	PM FOR 46 BL 021 A48 1ea. MATL at Stores	FAOMP2	Atkinson,Joseph		FAOMP2(1 x 1.3)					
Location : 046-0275E (0 item) (Total=2)											
Work Type Group : PMs (2 items)											
1	W0240047	PM FOR 46 GH 006 MATLS at Stores	FAOMP2	Atkinson,Joseph		FAOMP2(1 x 2)					
2	W0240049	PM FOR 46 BL 022 A50 1ea. MATL at Stores	FAOMP2	Atkinson,Joseph		FAOMP2(1 x 1.3)					
Location : 046A-ROF1 (0 item) (Total=6)											
Work Type Group : PMs (6 items)											
1	W0239108	**PM FOR 46AAC 008	FAOMH	Atkinson,Joseph				FAOMH(1 x 4)			
2	W0239110	**PM FOR 46AAC 009	FAOMH	Atkinson,Joseph				FAOMH(1 x 4)			
3	W0239112	**PM FOR 46AAC 010	FAOMH	Atkinson,Joseph					FAOMH(1 x 4)		
4	W0239114	**PM FOR 46AAC 011	FAOMH	Atkinson,Joseph					FAOMH(1 x 4)		
5	W0239116	**PM FOR 46AAC 012	FAOMH	Atkinson,Joseph					FAOMH(1 x 4)		
6	W0239118	**PM FOR 46AAC 013	FAOMH	Atkinson,Joseph					FAOMH(1 x 4)		
Location : 046-ROF1 (0 item) (Total=1)											
Work Type Group : PMs (1 item)											

Final Schedule

	Work Order	Description	Lead Craft	FAM Name
1	W0240057	PM FOR 46 GH 009 MATL at Stores	FAOMP2	Atkinson,Joseph
Location : 047-0001 (0 item) (Total=1)				
Work Type Group : CMR, Etc (1 item)				
1	W0236686	Troubleshoot Battery charger on FACP.	FATSD	Atkinson,Joseph
Location : 047-0198 (0 item) (Total=2)				
Work Type Group : CMR, Etc (2 items)				
1	W0234840	Replace automatic air vents in ceiling at B46 2nd floor	FATSF	Atkinson,Joseph
2	W0241120	PMT support to LOTO HHW for valve replacement	FAOMP1	Atkinson,Joseph
Location : 047-0199 (0 item) (Total=1)				
Work Type Group : Code Complaint PMs (1 item)				
1	W0240830	PM NFPA25 BLDG. 47 sprinkler ITM	FATSD	Atkinson,Joseph
Location : 048-0100 (0 item) (Total=1)				
Work Type Group : PMs (1 item)				
1	W0239090	**PM FOR 48 AC 001 (new 48-SSI-001)	FAOMH	Reisinger,Richard I
Location : 048-0197 (0 item) (Total=1)				
Work Type Group : PMs (1 item)				
1	W0239094	**PM FOR 48 AC 004 (new 48-SSI-003)	FAOMH	Reisinger,Richard I
Location : 048-0200 (0 item) (Total=1)				
Work Type Group : PMs (1 item)				
1	W0239092	**PM FOR 48 AC 002 (new 48-SSI-002)	FAOMH	Reisinger,Richard I
Location : 050-5093 (0 item) (Total=1)				
Work Type Group : CMR, Etc (1 item)				
1	W0242216	Relamp light fixtures in 5th floor central stairwell.	FAOML	Escobedo,Carlos
Location : 050A-0141 (0 item) (Total=2)				
Work Type Group : Code Complaint PMs (2 items)				
1	W0234929	PM FOR 50AARU005 (Matl here @79)	FAOMH	Escobedo,Carlos
2	W0234931	PM FOR 50AARU006 (Matl here @79)	FAOMH	Escobedo,Carlos
Location : 050A-2109C (0 item) (Total=1)				
Work Type Group : CMR, Etc (1 item)				
1	W0241221	Remove and replace drop cord receptacles. (Access required) (Max room occupancy 2)	FATSE1	Escobedo,Carlos
Location : 050A-3124A (0 item) (Total=1)				

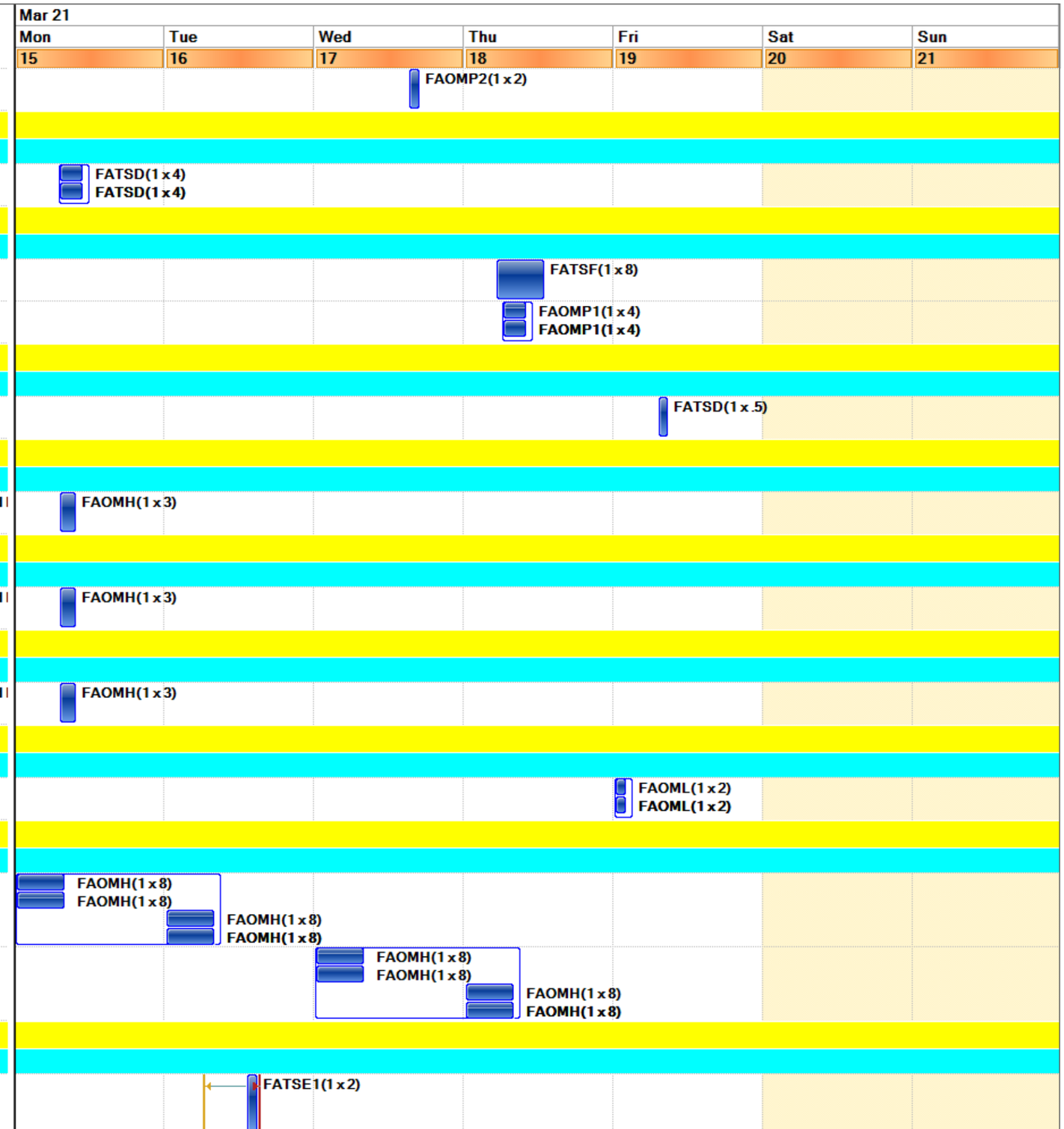

Final Schedule

	Work Order	Description	Lead Craft	FAM Name	Mar 21 Mon 15	Tue 16	Wed 17	Thu 18	Fri 19	Sat 20	Sun 21
Work Type Group : CMR, Etc (1 item)											
1	W0236944	(Child) Disconnect and remove 3rd floor restroom entry doors and transport to the paint shop	FATSC	Escobedo,Carlos	FATSC(1 x 2) FATSC(1 x 2)						
Location : 050A-6122A (0 item) (Total=1)											
Work Type Group : CMR, Etc (1 item)											
1	W0236940	(Child) Disconnect and remove 6th floor restroom entry doors and transport to the paint shop	FATSC	Escobedo,Carlos	FATSC(1 x 2) FATSC(1 x 2)						
Location : 050B-0243 (1 item) (Total=1)											
Work Type Group : PMs (1 item)											
1	W0237685	PM FOR 50B BR 004 MATL at Stores	FAOMP3	Escobedo,Carlos		FAOMP3(1 x 8)					
Location : 050B-1245 (0 item) (Total=1)											
Work Type Group : CMR, Etc (1 item)											
1	W0242587	Test voltage at the receptacle. (Access required)	FATSE1	Escobedo,Carlos		FATSE1(1 x 2)					
Location : 050B-1275 (0 item) (Total=1)											
Work Type Group : PROJECTS (1 item)											
1	W0240426	FATSD to bypass Smoke detection in B50B-1275 for Contractor work	FATSD	Escobedo,Carlos	FATSD(1 x 2)	FATSD(1 x 2)	FATSD(1 x 2)	FATSD(1 x 2)	FATSD(1 x 2)		
Location : 050B-2239A (0 item) (Total=1)											
Work Type Group : PMs (1 item)											
1	W0239705	PM FOR 50BAHU033	FAOMP1	Escobedo,Carlos				FAOMP1(1 x 1)			
Location : 050B-2239B (0 item) (Total=1)											
Work Type Group : PMs (1 item)											
1	W0239707	PM FOR 50BAHU034	FAOMP1	Escobedo,Carlos				FAOMP1(1 x 1)			
Location : 050B-2245 (0 item) (Total=1)											
Work Type Group : PMs (1 item)											
1	W0239709	PM FOR 50BAHU035	FAOMP1	Escobedo,Carlos				FAOMP1(1 x 1)			
Location : 050B-6238 (0 item) (Total=1)											
Work Type Group : PMs (1 item)											
1	W0239703	PM FOR 50BAHU018	FAOMP1	Escobedo,Carlos				FAOMP1(1 x 1)			
Location : 050C-3301 (0 item) (Total=1)											
Work Type Group : CMR, Etc (1 item)											
1	W0242465	Groundskeepers to remove debris, weeds, tall grass, etc. from area B50C.	FAOMG	Escobedo,Carlos	FAOMG(1 x 3) FAOMG(1 x 3)						
Location : 050C-3340 (0 item) (Total=1)											
Work Type Group : CMR, Etc (1 item)											

Final Schedule

	Work Order	Description	Lead Craft	FAM Name
1	W0239500	Relamp lights in the kitchenette.	FAOML	Escobedo,Carlos
Location : 053-0199 (0 item) (Total=1)				
Work Type Group : Code Complaint PMs (1 item)				
1	W0240836	PM NFPA25 BLDG. 53 sprinkler ITM	FATSD	Reisinger,Richard I
Location : 054-0111 (0 item) (Total=1)				
Work Type Group : CMR, Etc (1 item)				
1	W0241777	Remove and replace power control board.	FAOMH	Escobedo,Carlos
Location : 054-0199 (0 item) (Total=1)				
Work Type Group : Code Complaint PMs (1 item)				
1	W0240839	PM NFPA25 BLDG. 54 sprinkler ITM	FATSD	Escobedo,Carlos
Location : 055-0199 (0 item) (Total=2)				
Work Type Group : Code Complaint PMs (2 items)				
1	W0240491	Monthly PM for 55 EG 069	FAOMP3	Gutierrez,Myrna
2	W0240653	Monthly PM FOR 55 TK 001 UST	FAOMP3	Gutierrez,Myrna
Location : 058-0001 (0 item) (Total=1)				
Work Type Group : PMs (1 item)				
1	W0240091	PM FOR 58 UH 013	FAOMP1	Atkinson,Joseph
Location : 058-0101 (0 item) (Total=3)				
Work Type Group : PMs (3 items)				
1	W0240093	PM FOR 58 UH 014	FAOMP1	Atkinson,Joseph
2	W0240095	PM FOR 58 UH 016	FAOMP1	Atkinson,Joseph
3	W0240099	PM FOR 58 UH 015	FAOMP1	Atkinson,Joseph
Location : 058-0104 (0 item) (Total=1)				
Work Type Group : PMs (1 item)				
1	W0240097	PM FOR 58 UH 017	FAOMP1	Atkinson,Joseph
Location : 058-0199 (0 item) (Total=1)				
Work Type Group : Code Complaint PMs (1 item)				
1	W0240842	PM NFPA25 BLDG. 58/58A/58B sprinkler ITM	FATSD	Atkinson,Joseph
Location : 059-0199X (0 item) (Total=1)				
Work Type Group : CMR, Etc (1 item)				
1	W0239652	B59 Main Building Water Meter - Calibration Check	FMCS	Escobedo,Carlos
Location : 062-0033 (0 item) (Total=1)				
Work Type Group : CMR, Etc (1 item)				

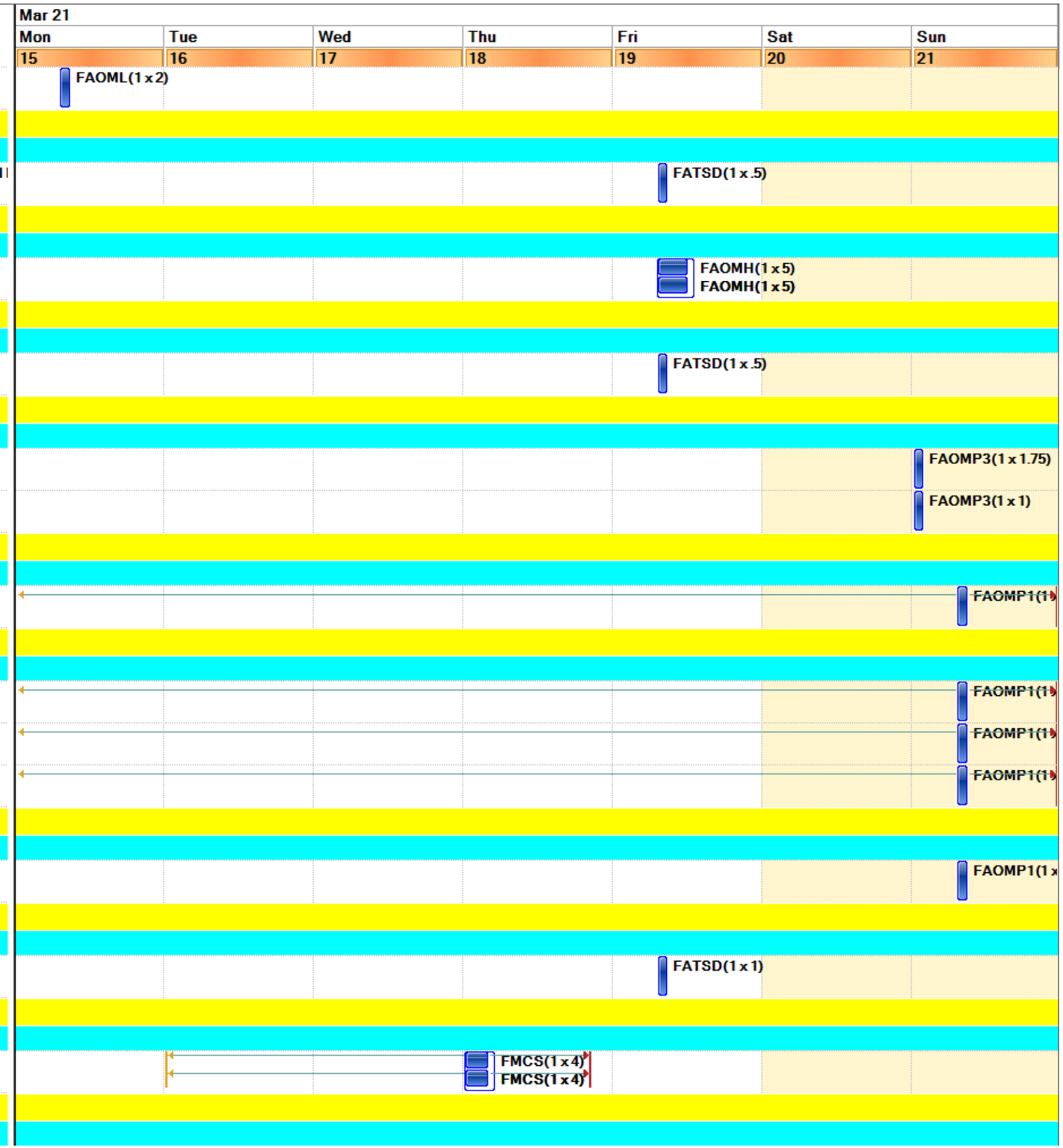

Final Schedule

	Work Order	Description	Lead Craft	FAM Name
1	W0215240	FMCS to investigate why there is no Auto Run signal coming from 62 FPU002	FMCS	Tafoya,Eric
Location : 062-0100F (1 item) (Total=1)				
Work Type Group : CMR, Etc (1 item)				
1	W0229514	62-100F drain hydraulic reservoir, remove all oil from buckets.	FAOMP1	Tafoya,Eric
Location : 062-0199 (0 item) (Total=1)				
Work Type Group : PMs (1 item)				
1	W0239033	**PM FOR 62 AC 011 (w/AC 010)	FAOMH	Tafoya,Eric
Location : 062-0201 (0 item) (Total=1)				
Work Type Group : COORD PMs (1 item)				
1	W0239031	**PM-C For 62 AC 010 Mezzanine "FAM Coordinate" (CARBON Filter. Semi/Ann. only)	FAOMH	Tafoya,Eric
Location : 062-0349 (0 item) (Total=1)				
Work Type Group : CMR, Etc (1 item)				
1	W0225976	FAOML to replace light bulbs in listed areas	FAOML	Tafoya,Eric
Location : 064-0193 (0 item) (Total=1)				
Work Type Group : PMs (1 item)				
1	W0237701	PM FOR 64 BR 006 MATL at stores	FAOMP3	Gutierrez,Myrna
Location : 064-0199 (0 item) (Total=1)				
Work Type Group : PROJECTS (1 item)				
1	W0242383	(Child) SURP outage support; Post affected buildings.	FAOMP2	Gutierrez,Myrna
Location : 065-0199 (0 item) (Total=1)				
Work Type Group : Code Complaint PMs (1 item)				
1	W0240848	PM NFPA25 BLDG. 65/65A/65B sprinkler ITM	FATSD	Gutierrez,Myrna
Location : 066-0110 (1 item) (Total=4)				
Work Type Group : CMR, Etc (2 items)				
1	W0221180	Core cinder block wall between RM110 and RM111 for electricians to install 3/4" conduit	FATSL	Tafoya,Eric
2	W0211329	Install 3/4" EMT from IT Closet RM108 to Boiler RM110 for new FPU Enclosure.	FATSE1	Tafoya,Eric
Work Type Group : Code Complaint PMs (2 items)				
1	W0240272	PM FOR 66 BFP003	FAOMP2	Tafoya,Eric

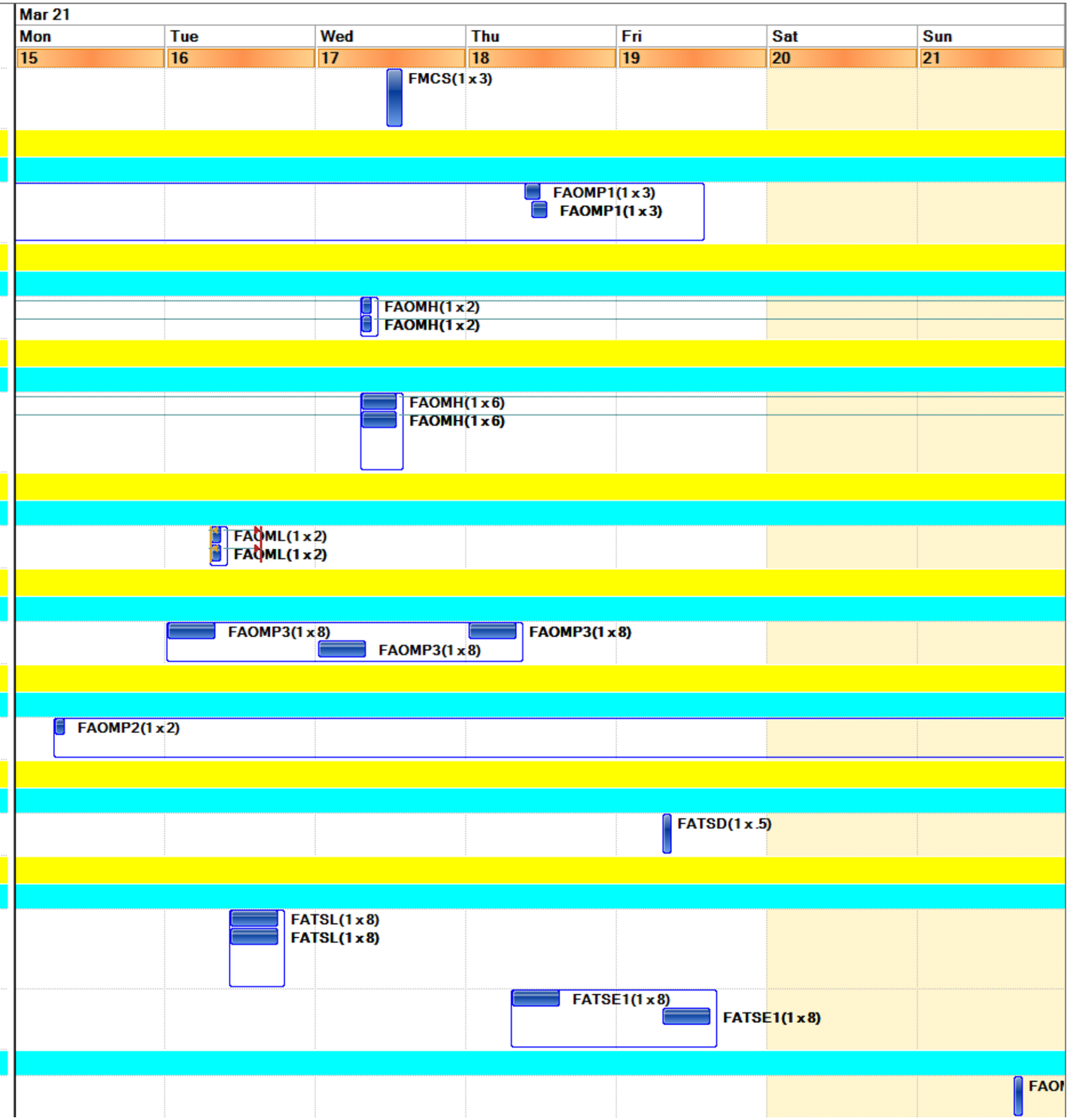

Final Schedule

	Work Order	Description	Lead Craft	FAM Name
2	W0240276	PM FOR 66 BFP009	FAOMP2	Tafoya,Eric
Location : 066-0111 (0 item) (Total=2)				
Work Type Group : PMs (2 items)				
1	W0239877	PM FOR 66 BL 047	FAOMP2	Tafoya,Eric
2	W0239879	PM FOR 66 BL 048	FAOMP2	Tafoya,Eric
Location : 066-0199 (0 item) (Total=2)				
Work Type Group : Code Complaint PMs (1 item)				
1	W0240274	PM FOR 66 BFP005	FAOMP2	Tafoya,Eric
Work Type Group : PMs (1 item)				
1	W0240328	PM FOR 66 EQV001 Post Bldg.5 Days in Advance	FAOMP2	Tafoya,Eric
Location : 066-0219 (0 item) (Total=2)				
Work Type Group : CMR, Etc (2 items)				
1	W0241393	(PARENT) FAOMH to Install/calibrate controllers for-219,224,225,231,232,322,324,328,331,335	FAOMH	Tafoya,Eric
2	W0242663	(CHILD of W0241393) FMCS to provide controls support during controller calibration in listed labs	FMCS	Tafoya,Eric
Location : 066-0316 (0 item) (Total=1)				
Work Type Group : CMR, Etc (1 item)				
1	W0227092	Replace burnt out lamps and or/ballasts as requested by the customer/client. See long text for more	FAOML	Tafoya,Eric
Location : 066A-0100 (0 item) (Total=1)				
Work Type Group : PMs (1 item)				
1	W0241353	Inspection of SW-A5 Bldg. 66A	FATSE2	Tafoya,Eric
Location : 067-1107 (1 item) (Total=1)				
Work Type Group : PMs (1 item)				
1	W0240740	Grp PM Monthly -B67 FTU Unit	FAOMP2	Tafoya,Eric
Location : 067-1213 (0 item) (Total=1)				
Work Type Group : CMR, Etc (1 item)				
1	W0234331	Troubleshoot temperature control problem in Rm.1213.	FMCS	Tafoya,Eric
Location : 067-2095 (1 item) (Total=1)				
Work Type Group : CMR, Etc (1 item)				

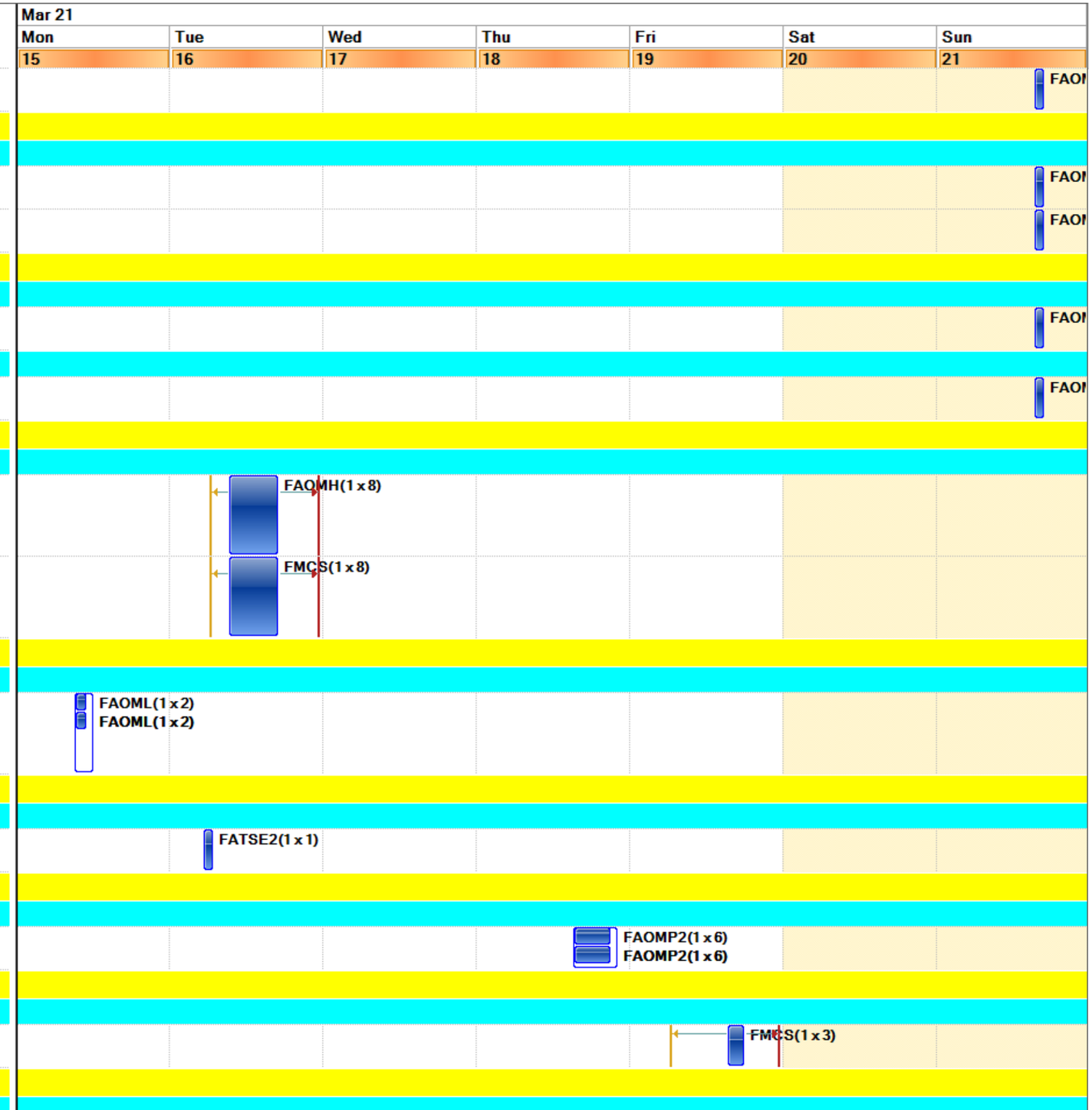

Final Schedule

	Work Order	Description	Lead Craft	FAM Name
1	W0237787	OCx to troubleshoot VAV in B67 Floor 2 Rm 2111 & why room is cold.	OCX	Tafoya,Eric
Location : 067-2203 (0 item) (Total=1)				
Work Type Group : CMR, Etc (1 item)				
1	W0208131	Install 208 V Nema L6-30 Receptacle for new equipment	FATSE1	Tafoya,Eric
Location : 067-2204 (1 item) (Total=1)				
Work Type Group : CMR, Etc (1 item)				
1	W0196142	Install Utility power for E-Beam Writer and associated equipment	FATSE1	Tafoya,Eric
Location : 067-2219 (0 item) (Total=1)				
Work Type Group : CMR, Etc (1 item)				
1	W0239018	Determine if receptacles are dedicated circuits	FATSE1	Tafoya,Eric
Location : 067-5235 (0 item) (Total=1)				
Work Type Group : CMR, Etc (1 item)				
1	W0232753	FATSD-Troubleshoot MXL IQ and Either Repair or Recommend Replacement with XLS	FATSD	Tafoya,Eric
Location : 067A-0102 (0 item) (Total=1)				
Work Type Group : CMR, Etc (1 item)				
1	W0219367	(Parent)Maintain building temperature set point and secure chiller daily at 5:30pm	FAOMH	Tafoya,Eric
Location : 068-0101 (0 item) (Total=1)				
Work Type Group : Code Complaint PMs (1 item)				
1	W0240939	PM NFPA25 BLDG. 68 grid booster pump ITM (weekly)	FATSD	Rini,Christopher G
Location : 069-0103 (0 item) (Total=1)				
Work Type Group : CMR, Etc (1 item)				
1	W0239599	FATSC -Remove cove base in 69-103 to prevent mold growth & move blower from upstairs to 69-103	FATSC	Rini,Christopher G
Location : 070-0111B (0 item) (Total=1)				
Work Type Group : CMR, Etc (1 item)				
1	W0227465	Install 2 glass boards (4'x6' 89lbs., 4'x8' 117 lbs.) per engineering specifications.	FATSC	Escobedo,Carlos
Location : 070-0183 (0 item) (Total=1)				
Work Type Group : PMs (1 item)				

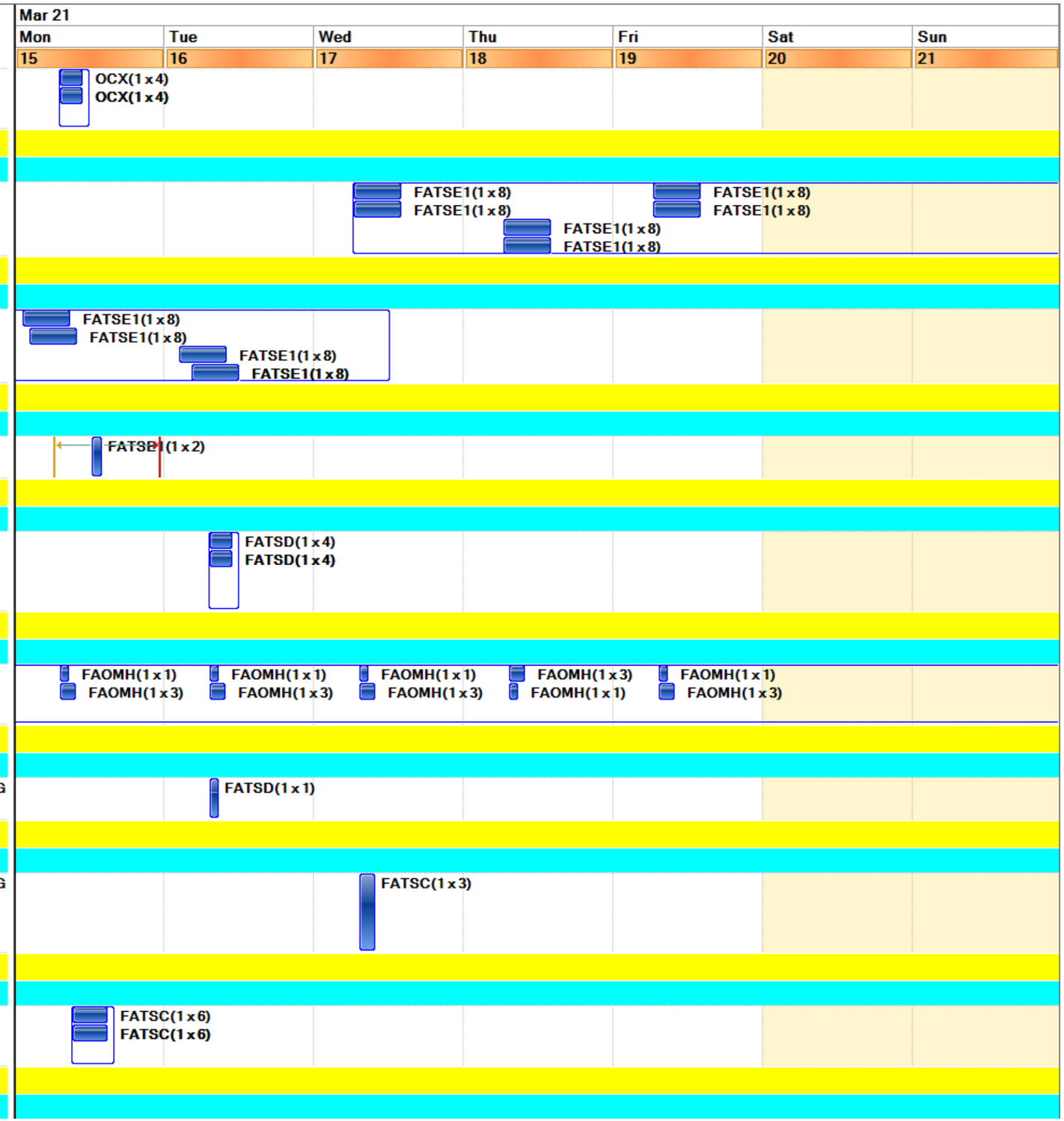

Final Schedule

	Work Order	Description	Lead Craft	FAM Name
1	W0242429	PM FOR 70 BR 015 Use Shop Stock	FAOMP3	Escobedo,Carlos
Location : 070A-1109 (0 item) (Total=1)				
Work Type Group : PMs (1 item)				
1	W0239757	PM FOR 70AAHU032	FAOMP2	Escobedo,Carlos
Location : 070A-1115 (0 item) (Total=1)				
Work Type Group : PMs (1 item)				
1	W0238429	PM FOR 70ABL 068	FAOMP1	Escobedo,Carlos
Location : 070A-2212 (0 item) (Total=2)				
Work Type Group : PMs (2 items)				
1	W0230590	PM FOR 70AAHU003 MATL at Stores	FAOMP2	Escobedo,Carlos
2	W0238132	PM FOR 70AAHU003	FAOMP2	Escobedo,Carlos
Location : 070A-2217 (0 item) (Total=1)				
Work Type Group : PMs (1 item)				
1	W0238431	PM FOR 70ABL 069 AX31 2ea. Pending Materials	FAOMP1	Escobedo,Carlos
Location : 070A-2275 (0 item) (Total=2)				
Work Type Group : PMs (2 items)				
1	W0239681	PM FOR 70AAF 020	FAOMP2	Escobedo,Carlos
2	W0239683	PM FOR 70AAF 021	FAOMP2	Escobedo,Carlos
Location : 070A-2275B (0 item) (Total=1)				
Work Type Group : PMs (1 item)				
1	W0235732	PM FOR 70AAHU044 MATL at Stores	FAOMP2	Escobedo,Carlos
Location : 070A-2275C (0 item) (Total=2)				
Work Type Group : PMs (2 items)				
1	W0235734	PM FOR 70AAHU045	FAOMP2	Escobedo,Carlos
2	W0238471	PM FOR 70ABL 102 AX36 1ea. Pending Materials	FAOMP1	Escobedo,Carlos
Location : 070A-4425 (0 item) (Total=1)				
Work Type Group : PMs (1 item)				
1	W0239755	PM FOR 70AAHU028	FAOMP2	Escobedo,Carlos
Location : 070A-4435 (0 item) (Total=1)				
Work Type Group : PMs (1 item)				
1	W0239751	PM FOR 70AAHU009 Pending Materials	FAOMP2	Escobedo,Carlos
Location : 070A-4445 (0 item) (Total=1)				
Work Type Group : PMs (1 item)				

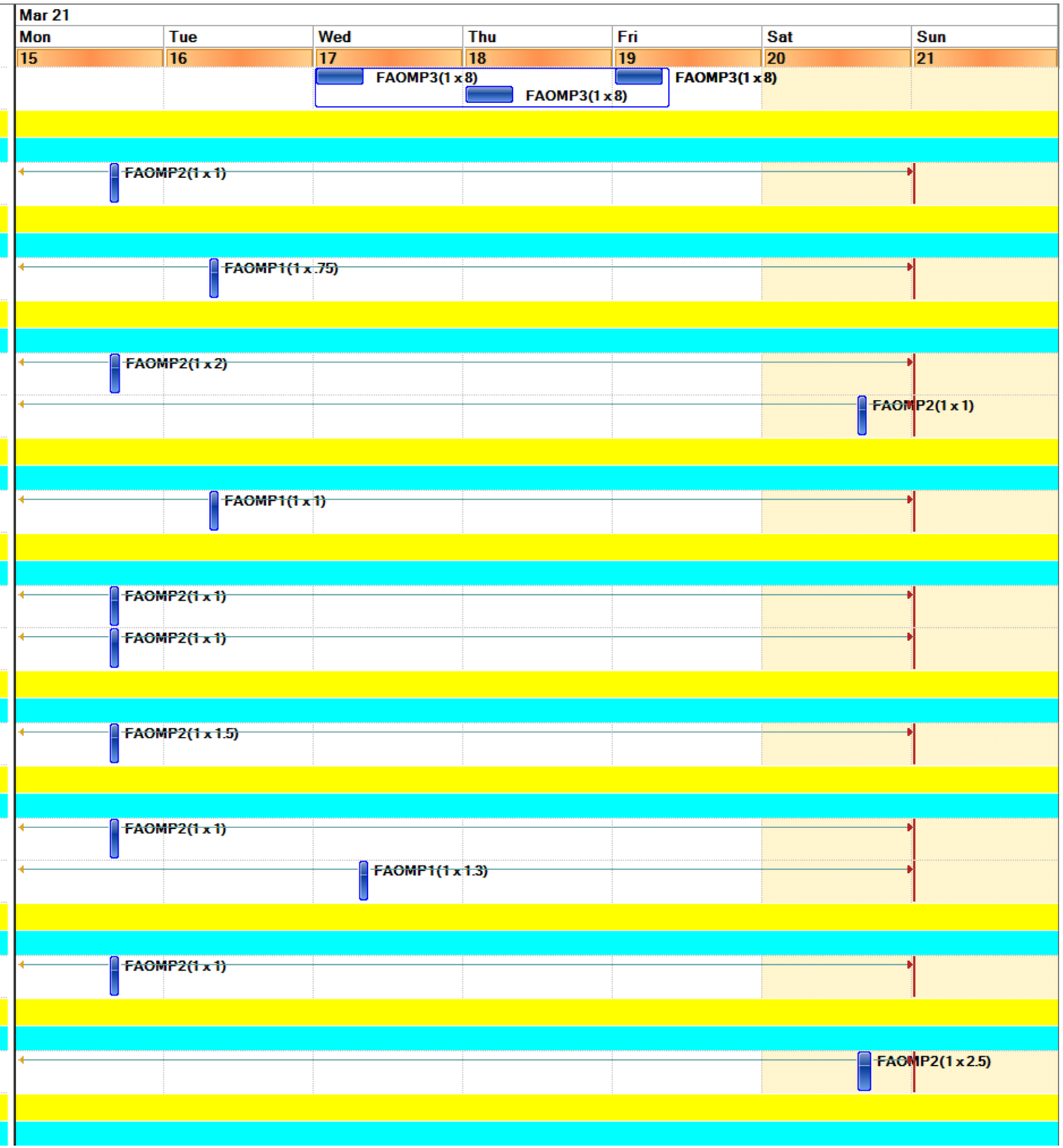

Final Schedule

	Work Order	Description	Lead Craft	FAM Name
1	W0239753	PM FOR 70AAHU010	FAOMP2	Escobedo,Carlos
Location : 070A-4457A (0 item) (Total=1)				
Work Type Group : PMs (1 item)				
1	W0238423	PM FOR 70ABL 065 A47 1ea. Pending Material	FAOMP1	Escobedo,Carlos
Location : 070A-ROF1 (0 item) (Total=36)				
Work Type Group : COORD PMs (2 items)				
1	W0242199	QEW2 Support/ PMT Blower PM's at Bldg 70A 3/16	FATSE2	Escobedo,Carlos
2	W0242202	QEW2 Support/ PMT Blower PM's at Bldg 70A 3/17	FATSE2	Escobedo,Carlos
Work Type Group : PMs (34 items)				
1	W0238427	PM FOR 70ABL 067	FAOMP1	Escobedo,Carlos
2	W0238433	PM FOR 70ABL 071	FAOMP1	Escobedo,Carlos
3	W0238435	PM FOR 70ABL 072 AX33 2ea. MATL at Stores	FAOMP1	Escobedo,Carlos
4	W0238437	PM FOR 70ABL 073 AX32 2ea. Pending Materials	FAOMP1	Escobedo,Carlos
5	W0238439	PM FOR 70ABL 074	FAOMP1	Escobedo,Carlos
6	W0238441	PM FOR 70ABL 075 AX36 1ea. Pending materials	FAOMP1	Escobedo,Carlos
7	W0238443	PM FOR 70ABL 080 AX42 2ea. Pending Materials	FAOMP1	Escobedo,Carlos
8	W0238445	PM FOR 70ABL 081	FAOMP1	Escobedo,Carlos
9	W0238447	PM FOR 70ABL 082 A24 2ea. Pending Materials	FAOMP1	Escobedo,Carlos
10	W0238449	PM FOR 70ABL 083	FAOMP1	Escobedo,Carlos
11	W0238451	PM FOR 70ABL 084	FAOMP1	Escobedo,Carlos
12	W0238453	PM FOR 70ABL 085 AX26 2ea.	FAOMP1	Escobedo,Carlos
13	W0238455	PM FOR 70ABL 086 AX28 2ea. Pending Material	FAOMP1	Escobedo,Carlos
14	W0238457	PM FOR 70ABL 087	FAOMP1	Escobedo,Carlos
15	W0238459	PM FOR 70ABL 088 AX26 2ea. Pending Materials	FAOMP1	Escobedo,Carlos
16	W0238461	PM FOR 70ABL 089 A42 2ea. MATL at Stores	FAOMP1	Escobedo,Carlos
17	W0238487	PM FOR 70ABL 058	FAOMP1	Escobedo,Carlos
18	W0238205	PM FOR 70ABL 108 BX35 2ea. Pending Materials	FAOMP1	Escobedo,Carlos

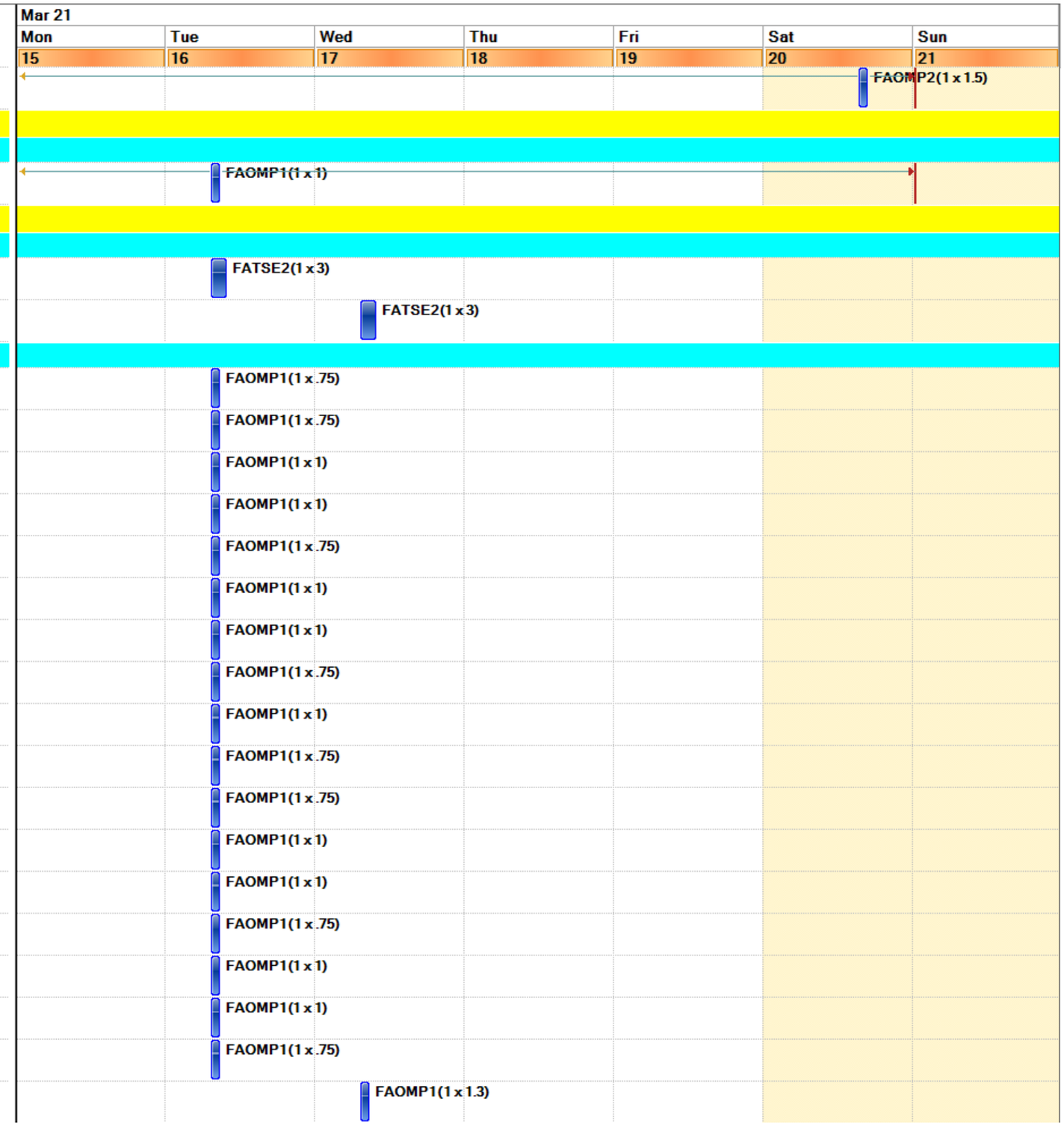

Final Schedule

	Work Order	Description	Lead Craft	FAM Name	Mar 21 Mon 15	Tue 16	Wed 17	Thu 18	Fri 19	Sat 20	Sun 21
19	W0238207	PM FOR 70ABL 109 BX35 2ea. Pending Materials	FAOMP1	Escobedo,Carlos			FAOMP1(1 x 1)				
20	W0238209	PM FOR 70ABL110	FAOMP1	Escobedo,Carlos			FAOMP1(1 x .75)				
21	W0238211	PM FOR 70ABL 111	FAOMP1	Escobedo,Carlos			FAOMP1(1 x .75)				
22	W0238213	PM FOR 70ABL 112 AX32 2ea. Pending Materials	FAOMP1	Escobedo,Carlos			FAOMP1(1 x 1)				
23	W0238215	PM FOR 70ABL 114 4L240 1ea. Pending Material	FAOMP1	Escobedo,Carlos			FAOMP1(1 x 1)				
24	W0238219	PM FOR 70ABL 113 AX35 1ea. Pending Material	FAOMP1	Escobedo,Carlos			FAOMP1(1 x 1)				
25	W0238463	PM FOR 70ABL 090 B52 2ea. MATL at Stores	FAOMP1	Escobedo,Carlos			FAOMP1(1 x 1)				
26	W0238465	PM FOR 70ABL 091 B53 2ea. MATL at Stores	FAOMP1	Escobedo,Carlos			FAOMP1(1 x 1)				
27	W0238467	PM FOR 70ABL 092 AX29 1ea. MATL at Stores	FAOMP1	Escobedo,Carlos			FAOMP1(1 x 1)				
28	W0238469	PM FOR 70ABL 094 A46 1ea. MATL at Stores	FAOMP1	Escobedo,Carlos			FAOMP1(1 x 1)				
29	W0238473	PM FOR 70ABL 104 AX36 2ea. MATL at Stores	FAOMP1	Escobedo,Carlos			FAOMP1(1 x 1)				
30	W0238475	PM FOR 70ABL 105 AX30 1ea. MATL at Stores	FAOMP1	Escobedo,Carlos			FAOMP1(1 x 1)				
31	W0238477	PM FOR 70ABL 106A	FAOMP1	Escobedo,Carlos			FAOMP1(1 x 1)				
32	W0238479	PM FOR 70ABL 106B	FAOMP1	Escobedo,Carlos			FAOMP1(1 x 1)				
33	W0238565	PM FOR 70ABL 115 MATL at Stores	FAOMP1	Escobedo,Carlos			FAOMP1(1 x 1)				
34	W0238567	PM FOR 70ABL 116	FAOMP1	Escobedo,Carlos			FAOMP1(1 x 1)				
Location : 071-0002A (0 item) (Total=1)											
Work Type Group : CMR, Etc (1 item)											
1	W0232013	Replace burnt out lamps and or/ballasts as requested by the customer/client. See long text for more	FAOML	Atkinson,Joseph					FAOML(1 x 3) FAOML(1 x 3) FAOML(1 x 3)		
Location : 071-0150 (0 item) (Total=1)											
Work Type Group : CMR, Etc (1 item)											
1	W0242335	Re-attach exit sign, mitigate exposed electrical in hallway	FAOML	Atkinson,Joseph		FAOML(1 x 3)					
Location : 071-0199 (0 item) (Total=3)											
Work Type Group : CMR, Etc (1 item)											
1	W0239406	Load Dumpster with used recycle filters.	FAOMP1	Atkinson,Joseph	FAOMP1(1 x 3) FAOMP1(1 x 3)						
Work Type Group : PMs (2 items)											
1	W0242558	PM for TRW filter 71 FL 002 3/15 - 3/21	FAOMP3	Atkinson,Joseph							FAOMP3(1 x 1)

Final Schedule

	Work Order	Description	Lead Craft	FAM Name
2	W0242560	PM for TRW filter 71 FL 003 3/15 - 3/21	FAOMP3	Atkinson,Joseph
Location : 071-0294 (0 item) (Total=1)				
Work Type Group : CMR, Etc (1 item)				
1	W0242446	REPLACE BROKEN RECEPTACLE FACEPLATE	FATSE1	Atkinson,Joseph
Location : 072-0123 (0 item) (Total=1)				
Work Type Group : PMs (1 item)				
1	W0242437	PM FOR 72 BR 001	FAOMP3	Tafoya,Eric
Location : 074-0111B (0 item) (Total=1)				
Work Type Group : CMR, Etc (1 item)				
1	W0241074	HVAC to replace fan wheel, motor, and control board to AC025 - quote attached	FAOMH	Atkinson,Joseph
Location : 074-0227 (0 item) (Total=1)				
Work Type Group : CMR, Etc (1 item)				
1	W0220945	Troubleshoot light fixture not switch controlled	FATSE1	Atkinson,Joseph
Location : 074-0237 (0 item) (Total=1)				
Work Type Group : CMR, Etc (1 item)				
1	W0241797	Replace burnt out lamps and or/ballasts as requested by the customer/client. See long text for more	FAOML	Atkinson,Joseph
Location : 075-0120 (0 item) (Total=1)				
Work Type Group : PMs (1 item)				
1	W0242189	PM FOR 75 GH 009	FAOMP2	Rini,Christopher G
Location : 075-0123 (0 item) (Total=1)				
Work Type Group : CMR, Etc (1 item)				
1	W0235299	FATSP - Patch-and-Paint holes in drywall in 75-123	FATSP	Rini,Christopher G
Location : 076-0103 (0 item) (Total=1)				
Work Type Group : CMR, Etc (1 item)				
1	W0242374	Replace lamp outages for lighting fixtures in overhang between 76 and 76L	FAOML	Rini,Christopher G
Location : 076-0133 (0 item) (Total=1)				
Work Type Group : CMR, Etc (1 item)				
1	W0226289	FATSC to seismically anchor lockers per engineering calculations and scanning/pen permit	FATSC	Rini,Christopher G
Location : 076-0199 (0 item) (Total=5)				
Work Type Group : Code Complaint PMs (4 items)				

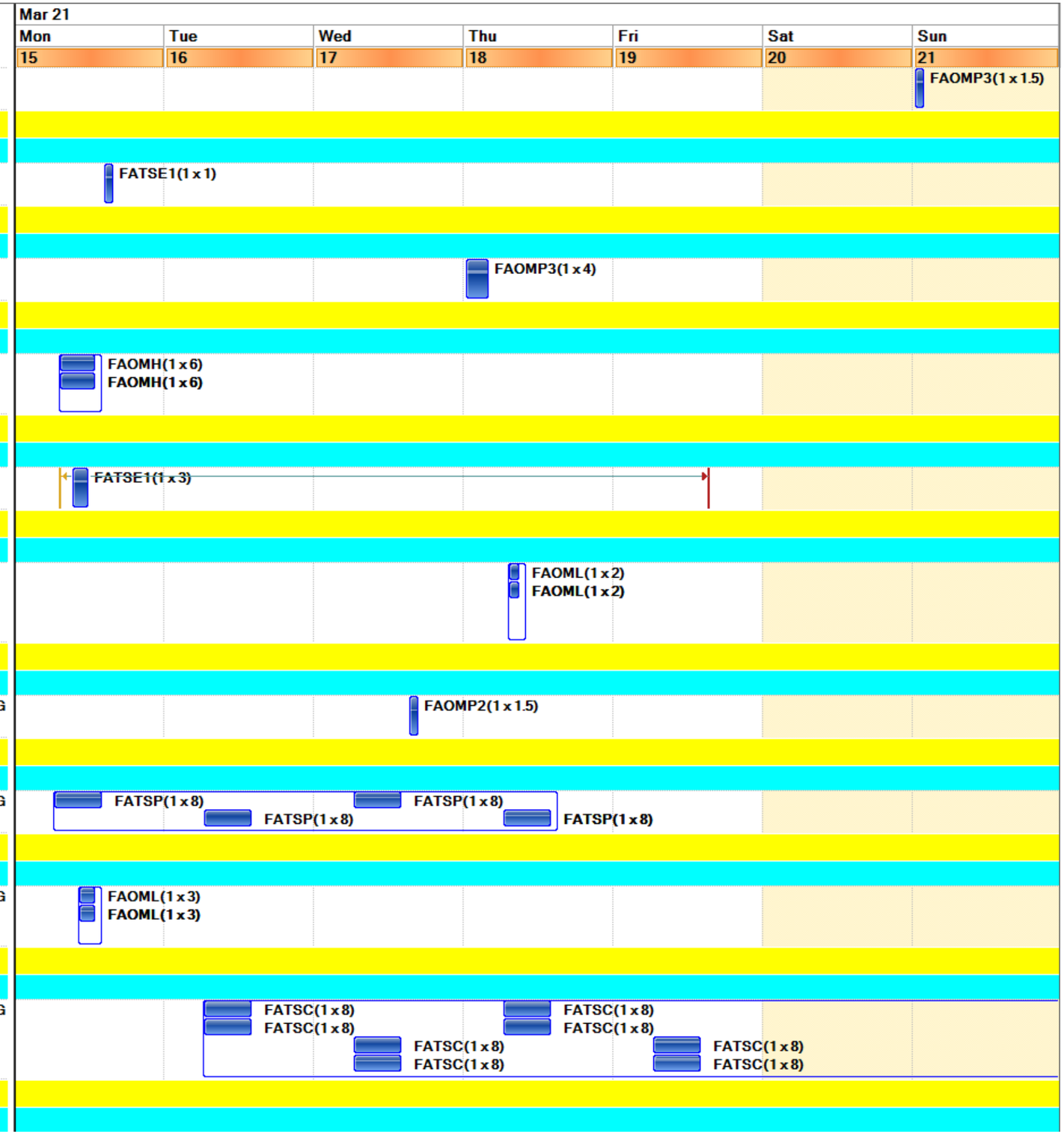

Final Schedule

	Work Order	Description	Lead Craft	FAM Name	Mar 21 Mon 15	Tue 16	Wed 17	Thu 18	Fri 19	Sat 20	Sun 21
1	W0240286	PM FOR 76 BFP003	FAOMP1	Rini,Christopher G						FAOMP1(1 x 1)	
2	W0240288	PM FOR 76 BFP005	FAOMP1	Rini,Christopher G						FAOMP1(1 x 1)	
3	W0240304	PM FOR 76 BFP007 Post Bldg.5 Days in Advance	FAOMP1	Rini,Christopher G						FAOMP1(1 x 1)	
4	W0240657	Monthly PM FOR 76 TK 006 UST	FAOMP3	Rini,Christopher G							FAOMP3(1 x 1)
Work Type Group : PMs (1 item)											
1	W0242562	B76 Fuel Spill Containment Basin 3/15 - 3/21	FAOMP3	Rini,Christopher G	FAOMP3(1 x .5)						
Location : 076-0223C (0 item) (Total=1)											
Work Type Group : CMR, Etc (1 item)											
1	W0242209	Repair lighting in Men's restroom B76 room 223C	FAOML	Rini,Christopher G			FAOML(1 x 3) FAOML(1 x 3)				
Location : 076-0229A (0 item) (Total=1)											
Work Type Group : CMR, Etc (1 item)											
1	W0221668	Pull additional neutral and connect new cubicles to power in 76-229A/230	FATSE1	Rini,Christopher G						FATSE1(1 x 8) FATSE1(1 x 8)	
Location : 076-0233 (0 item) (Total=1)											
Work Type Group : CMR, Etc (1 item)											
1	W0241834	Replace/repair lights that are out in B76 room 233	FAOML	Rini,Christopher G		FAOML(1 x 3) FAOML(1 x 3)					
Location : 076-0235 (0 item) (Total=1)											
Work Type Group : CMR, Etc (1 item)											
1	W0212504	Sat 3/20 - (E-Panel Shutdwn - Do w/ SW-A2)(Parent) FATSE1- Install power for AV system in 76-235 FEE	FATSE1	Rini,Christopher G						FATSE1(1 x 4) FATSE1(1 x 4)	
Location : 076TK005 (0 item) (Total=1)											
Work Type Group : Code Complaint PMs (1 item)											
1	W0240655	Monthly PM FOR 76 TK 005 UST	FAOMP3	Rini,Christopher G							FAOMP3(1 x 1)
Location : 077-0142A (0 item) (Total=1)											
Work Type Group : PMs (1 item)											
1	W0235756	PM FOR 77 AHU022	FAOMP1	Rini,Christopher G						FAOMP1(1 x 1.5)	
Location : 077-0161 (0 item) (Total=1)											
Work Type Group : PMs (1 item)											
1	W0228048	PM FOR 77 AHU011 MATL at B76, CEILING Fall Martrix Needed	FAOMP1	Rini,Christopher G					FAOMP2(1 x 2) FAOMP2(1 x 2)		
Location : 077-0199 (0 item) (Total=1)											
Work Type Group : PMs (1 item)											
1	W0231305	PM FOR 77 KC 008	FAOMP1	Rini,Christopher G					FAOMP(1 x 1.5)		

Final Schedule

	Work Order	Description	Lead Craft	FAM Name	Mar 21 Mon 15	Tue 16	Wed 17	Thu 18	Fri 19	Sat 20	Sun 21
Location : 077-0199X (0 item) (Total=1)											
Work Type Group : PMs (1 item)											
1	W0239124	PM FOR 77 RF 004	FAOMH	Rini,Christopher G		FAOMH(1 x 1) FAOMH(1 x 1)					
Location : 077E-0100 (0 item) (Total=1)											
Work Type Group : PROJECTS (1 item)											
1	W0242447	Execute LOTO LP-4092	FATSE2	Rini,Christopher G						FATSE2(1 x 3) FATSE2(1 x 3)	
Location : 077-SKID (0 item) (Total=3)											
Work Type Group : CMR, Etc (2 items)											
1	W0207331	(Parent) Prepare chiller ARU004 for vendor Retubing and Provide vendor support as needed	FAOMH	Rini,Christopher G	FAOMH(1 x 8)	FAOMH(1 x 8)	FAOMH(1 x 8)	FAOMH(1 x 8)	FAOMH(1 x 8)		
2	W0239497	(ONGOING) PMTs to Monitor/Troubleshoot B77 Boilers/Water Heaters and Pumps GP 50 & 51 - Ongoing	FAOMP1	Rini,Christopher G	FAOMP1(1 x 1)	FAOMP1(1 x 1)	FAOMP1(1 x 1)	FAOMP1(1 x 1)	FAOMP1(1 x 1)	FAOMP1(1 x 1)	FAOMP1(1
Work Type Group : Code Complaint PMs (1 item)											
1	W0242431	Boiler 77 BR 005 (Laars Rheos+) PM	FAOMP3	Rini,Christopher G			FAOMP3(1 x 3)				
Location : 081-0199 (0 item) (Total=6)											
Work Type Group : Code Complaint PMs (6 items)											
1	W0240601	Monthly PM for 76 EG 122	FAOMP3	Atkinson,Joseph	FAOMP3(1 x 1.75)						
2	W0240605	Monthly PM for 76 EG 123	FAOMP3	Atkinson,Joseph	FAOMP3(1 x 1.75)						
3	W0240612	Monthly PM for 76 EG 124	FAOMP3	Atkinson,Joseph	FAOMP3(1 x 1.75)						
4	W0240603	PM FOR 76 TK 018	FAOMP3	Atkinson,Joseph	FAOMP3(1 x 1)						
5	W0240607	PM FOR 76 TK 016	FAOMP3	Atkinson,Joseph	FAOMP3(1 x 1)						
6	W0240614	PM FOR 76 TK 017	FAOMP3	Atkinson,Joseph	FAOMP3(1 x 1)						
Location : 082-0100 (0 item) (Total=3)											
Work Type Group : Code Complaint PMs (3 items)											
1	W0240431	PM NFPA72 BLDG. 82 fire alarm system ITM	FATSD	Atkinson,Joseph	FATSD(1 x 2) FATSD(1 x 2)						
2	W0240513	PM NFPA25 BLDG. 82 sprinkler ITM	FATSD	Atkinson,Joseph	FATSD(1 x 2)						
3	W0241043	PM NFPA25 BLDG. 82 grid booster pump ITM (weekly)	FATSD	Atkinson,Joseph		FATSD(1 x 1)					
Location : 082TK002 (0 item) (Total=1)											
Work Type Group : Code Complaint PMs (1 item)											
1	W0240559	PM NFPA25 BLDG. 82 water storage tank ITM	FATSD	Atkinson,Joseph	FATSD(1 x 2)						
Location : 084-0057 (0 item) (Total=1)											
Work Type Group : CMR, Etc (1 item)											

Final Schedule

	Work Order	Description	Lead Craft	FAM Name
1	W0213829	Replace Smoke Detectors	FATSD	Atkinson,Joseph
Location : 084-0100 (0 item) (Total=2)				
Work Type Group : CMR, Etc (2 items)				
1	W0213832	Replace Fire Call Boxes	FATSD	Atkinson,Joseph
2	W0213830	Replace Smoke Detectors	FATSD	Atkinson,Joseph
Location : 084-0355 (0 item) (Total=2)				
Work Type Group : PROJECTS (2 items)				
1	W0242463	(Follow-up W0239591) FMCS to remove DP line and transmitter - See attached photo	FMCS	Atkinson,Joseph
2	W0241822	FATSD-Bypass Fire Alarm System and Identify audible circuit A-6 for Contractor Work.	FATSD	Atkinson,Joseph
Location : 085-0101 (0 item) (Total=1)				
Work Type Group : Code Complaint PMs (1 item)				
1	W0240455	PM NFPA72 BLDG. 85 & 85B fire alarm system ITM	FATSD	Armenta-Gutierrez,Francisc
Location : 085-0114 (0 item) (Total=1)				
Work Type Group : CMR, Etc (1 item)				
1	W0236622	Install auxiliary drain sign	FATSD	Armenta-Gutierrez,Francisc
Location : 085-0199 (0 item) (Total=2)				
Work Type Group : CMR, Etc (1 item)				
1	W0241446	8am FATSD to Bypass and monitor fire alarm panel (FACP) during generator PM	FATSD	Armenta-Gutierrez,Francisc
Work Type Group : Code Complaint PMs (1 item)				
1	W0241259	(Parent FATSE2) 8am - Monthly, Semi A. & Annual PM of EG-096-85	FATSE2	Armenta-Gutierrez,Francisc
Location : 085TK001 (0 item) (Total=1)				
Work Type Group : Code Complaint PMs (1 item)				
1	W0240659	Monthly PM FOR 85 TK 001 UST	FAOMP3	Armenta-Gutierrez,Francisc
Location : 086-0199 (0 item) (Total=1)				
Work Type Group : PMs (1 item)				
1	W0242435	PM FOR 86 BR 002	FAOMP3	Armenta-Gutierrez,Francisc
Location : 086-ROF1 (0 item) (Total=1)				
Work Type Group : CMR, Etc (1 item)				
1	W0224201	Install 3/4"RMC from FPU-004 to two valves located on B86 Roof.	FATSE1	Armenta-Gutierrez,Francisc

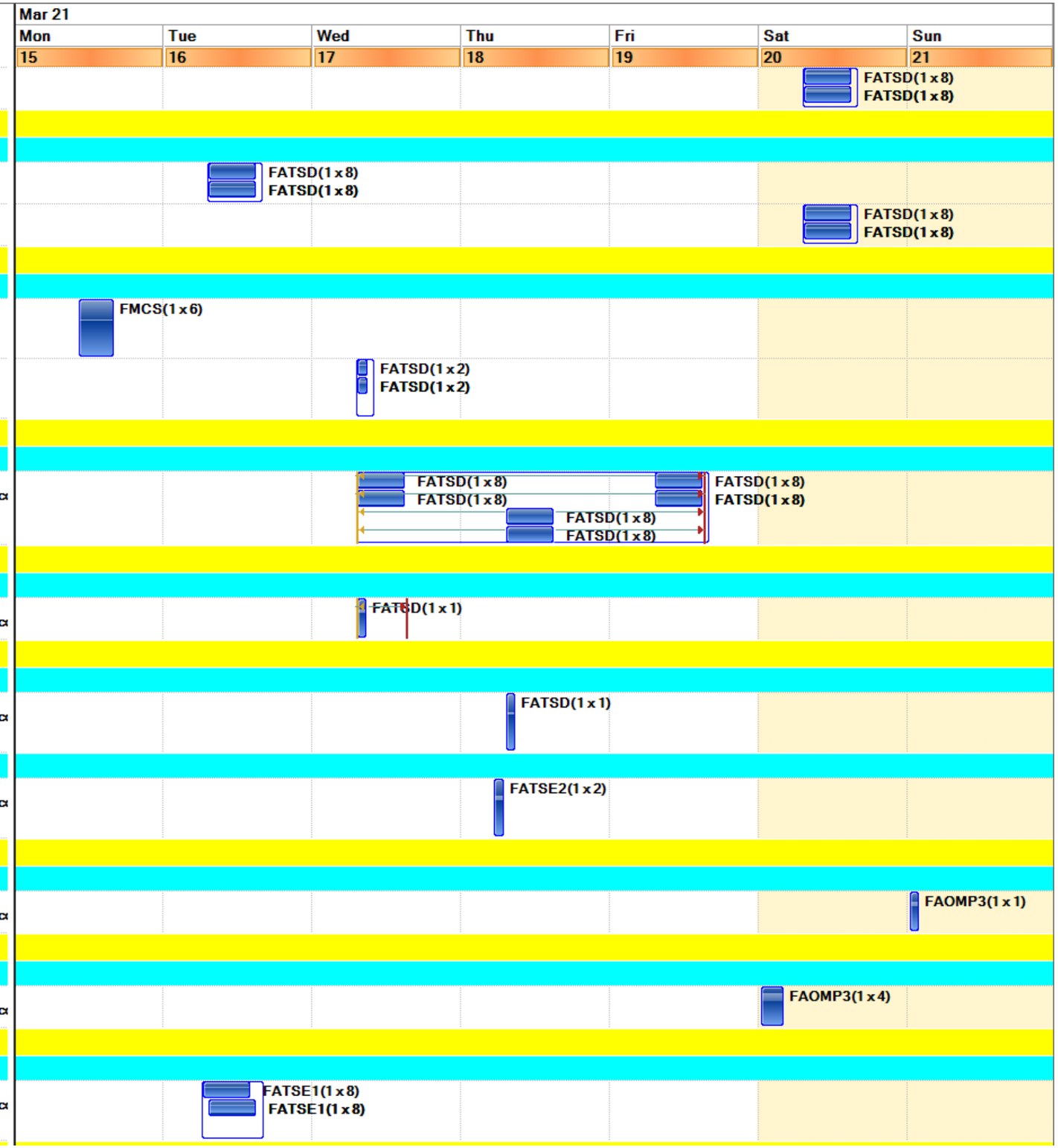

Final Schedule

	Work Order	Description	Lead Craft	FAM Name
Location : 088-0181 (0 item) (Total=1)				
Work Type Group : Code Complaint PMs (1 item)				
1	W0240522	Monthly PM for 88 EG 090	FAOMP3	Gutierrez,Myrna
Location : 088-0199 (0 item) (Total=1)				
Work Type Group : Code Complaint PMs (1 item)				
1	W0240845	PM NFPA25 BLDG. 88/88B/88C/88D sprinkler ITM	FATSD	Gutierrez,Myrna
Location : 090C-0199 (0 item) (Total=2)				
Work Type Group : PMs (2 items)				
1	W0239072	**PM FOR 90CAC 003 (Carbon Filters)	FAOMH	Gutierrez,Myrna
2	W0239074	**PM FOR 90CAC 004 (Carbon Filters)	FAOMH	Gutierrez,Myrna
Location : 090-ROF1 (0 item) (Total=2)				
Work Type Group : PMs (2 items)				
1	W0236850	PM FOR 90 AC 028 (Carbon Filter)	FAOMH	Gutierrez,Myrna
2	W0236848	PM FOR 90 AC 048 (Carbon Filter)	FAOMH	Gutierrez,Myrna
Location : 090X-0103 (0 item) (Total=1)				
Work Type Group : CMR, Etc (1 item)				
1	W0234657	Assess PM requirements for X1 and XR chillers.	FAOMH	Gutierrez,Myrna
Location : 091-0101 (0 item) (Total=1)				
Work Type Group : CMR, Etc (1 item)				
1	W0235302	FATSD to update FACP program so device locations are current.	FATSD	Shervanian,Adam
Location : 091-0125 (0 item) (Total=1)				
Work Type Group : CMR, Etc (1 item)				
1	W0236666	Patch and paint wall where old electrical disconnect was removed	FATSP	Shervanian,Adam
Location : 091-0161 (1 item) (Total=1)				
Work Type Group : CMR, Etc (1 item)				
1	W0234809	OCx 91-AHU-1 DX Coil Install (2) relays to close condenser valve when dehumidifier is off	OCX	Shervanian,Adam
Location : 091U-0101 (0 item) (Total=1)				
Work Type Group : CMR, Etc (1 item)				
1	W0213917	(Parent) Remove and clean strainer	FAOMP1	Shervanian,Adam
Location : 092-0199X (1 item) (Total=1)				
Work Type Group : PROJECTS (1 item)				

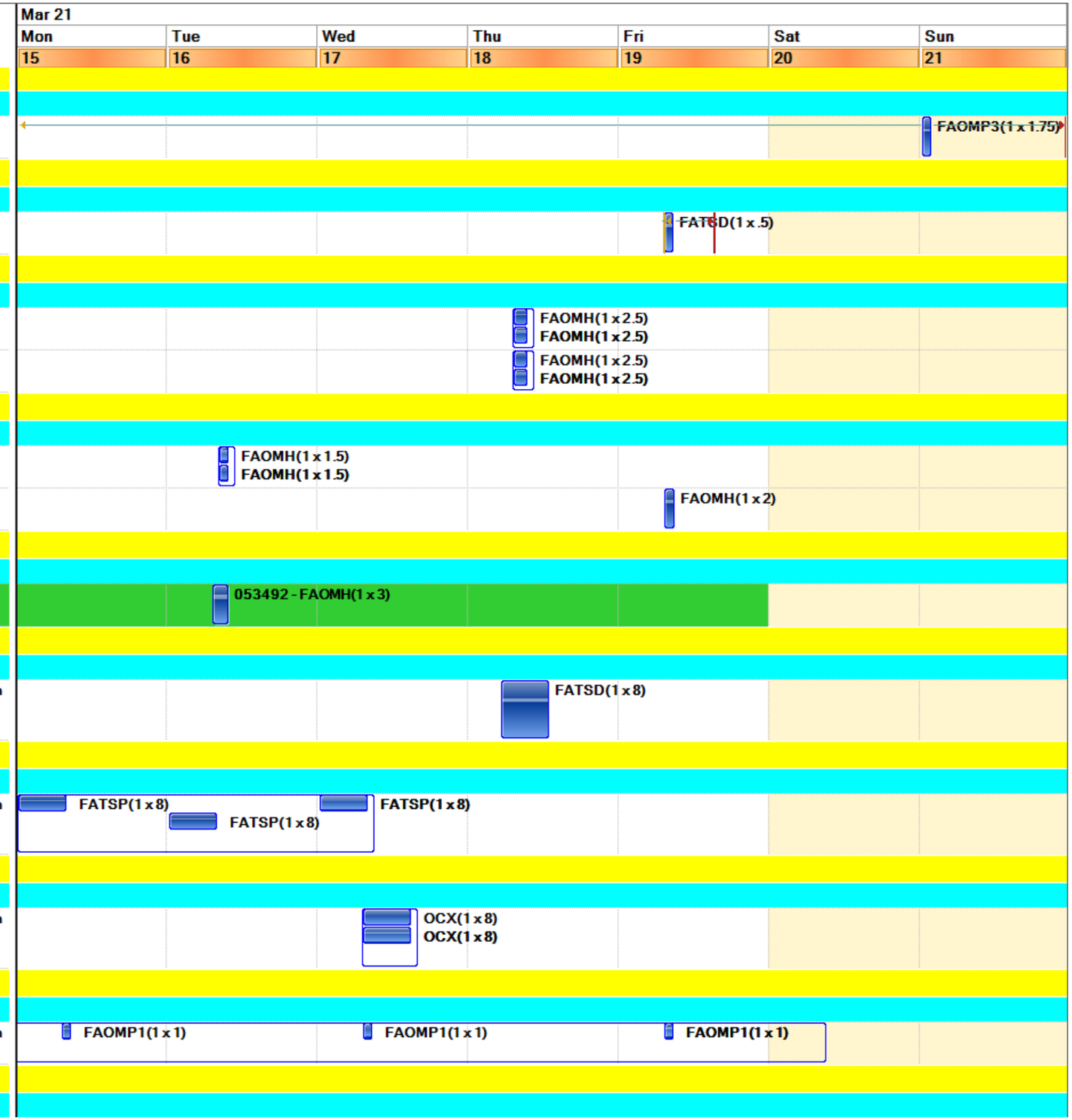

Final Schedule

	Work Order	Description	Lead Craft	FAM Name
1	W0242831	(Child) SURP outage support; Check operations on all portable honda generators.	FAOMP1	Gutierrez,Myrna
Location : 978-4208 (0 item) (Total=1)				
Work Type Group : CMR, Etc (1 item)				
1	W0241158	Riggers to uncrate incubator and move into room 4208 from the hallway (see picture attached)	FATSR	Shervanian,Adam
Location : CRP-348 (0 item) (Total=1)				
Work Type Group : PMs (1 item)				
1	W0240372	PM on Grizzly Gate Gate MAR	FAOMP1	Gutierrez,Myrna
Location : HSITE2010 (0 item) (Total=1)				
Work Type Group : CMR, Etc (1 item)				
1	W0239289	B15 driveway, reinstall speed limit sign & post. Pen. permit 4999.	FATSL	Gutierrez,Myrna
Location : HSITE2020 (0 item) (Total=2)				
Work Type Group : CMR, Etc (2 items)				
1	W0241750	Deliver scissor lift to B90 to support lighting crew.	FATSR	Gutierrez,Myrna
2	W0237851	Repair lights B90 wall and entrance overhang.	FAOML	Gutierrez,Myrna
Location : HSITE2030 (0 item) (Total=1)				
Work Type Group : CMR, Etc (1 item)				
1	W0241444	Stain recently replaced section of WWY050 staircase.	FATSP	Gutierrez,Myrna
Location : HSITE2040 (0 item) (Total=1)				
Work Type Group : CMR, Etc (1 item)				
1	W0235167	Troubleshoot Pagoda Light Fixtures	FAOML	Gutierrez,Myrna
Location : HSITE30 (0 item) (Total=10)				
Work Type Group : PMs (10 items)				
1	W0241841	Days Lower Hill Rounds	FAOMP1	Gutierrez,Myrna
2	W0241863	OWL B06,B15,B34,B37 & B80 Rounds	FAOMP3	Gutierrez,Myrna
3	W0241867	OWL Hill/CYN Rounds	FAOMP3	Gutierrez,Myrna
4	W0241865	OWL Lower Hill Rounds	FAOMP3	Gutierrez,Myrna

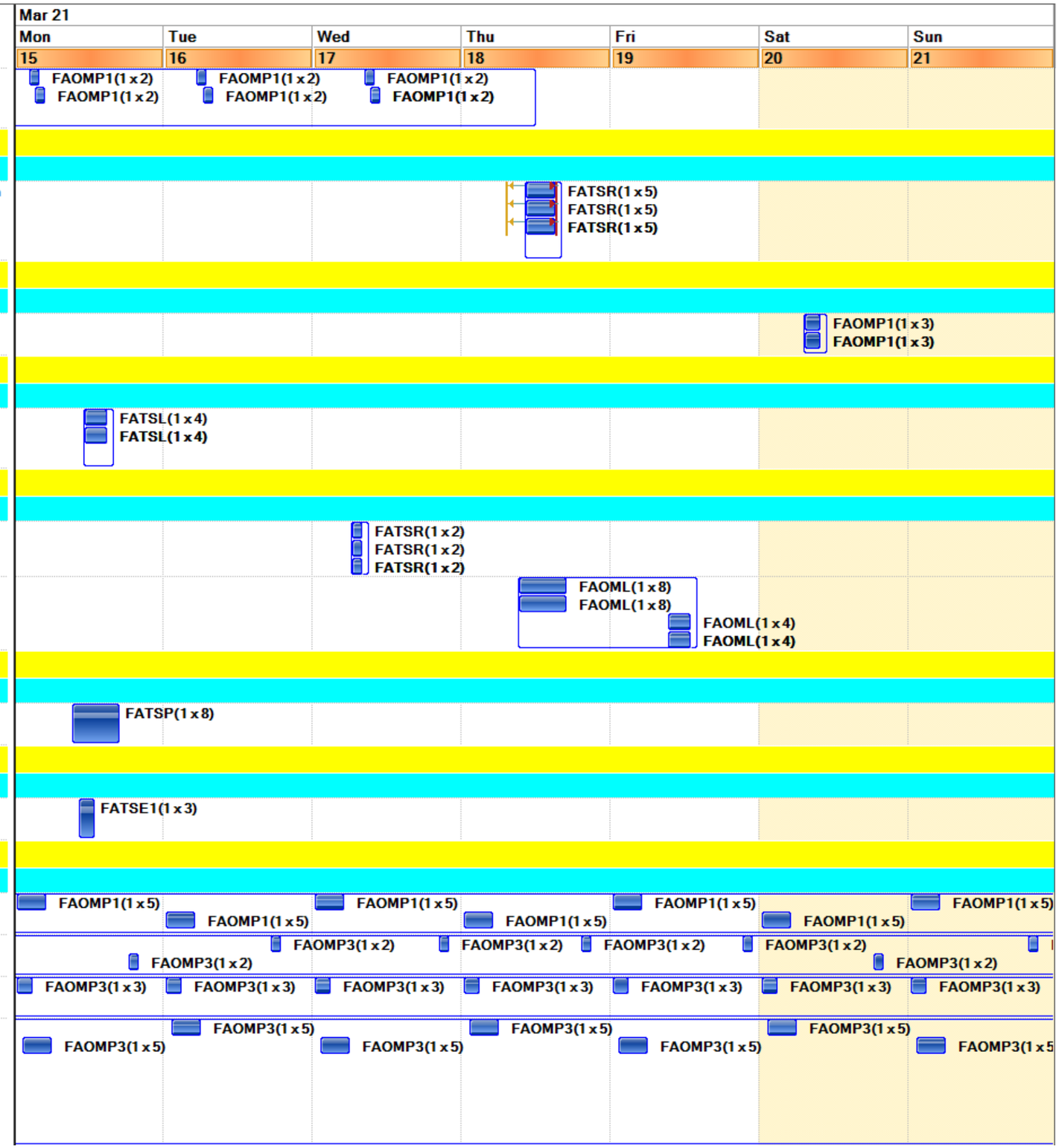

Final Schedule
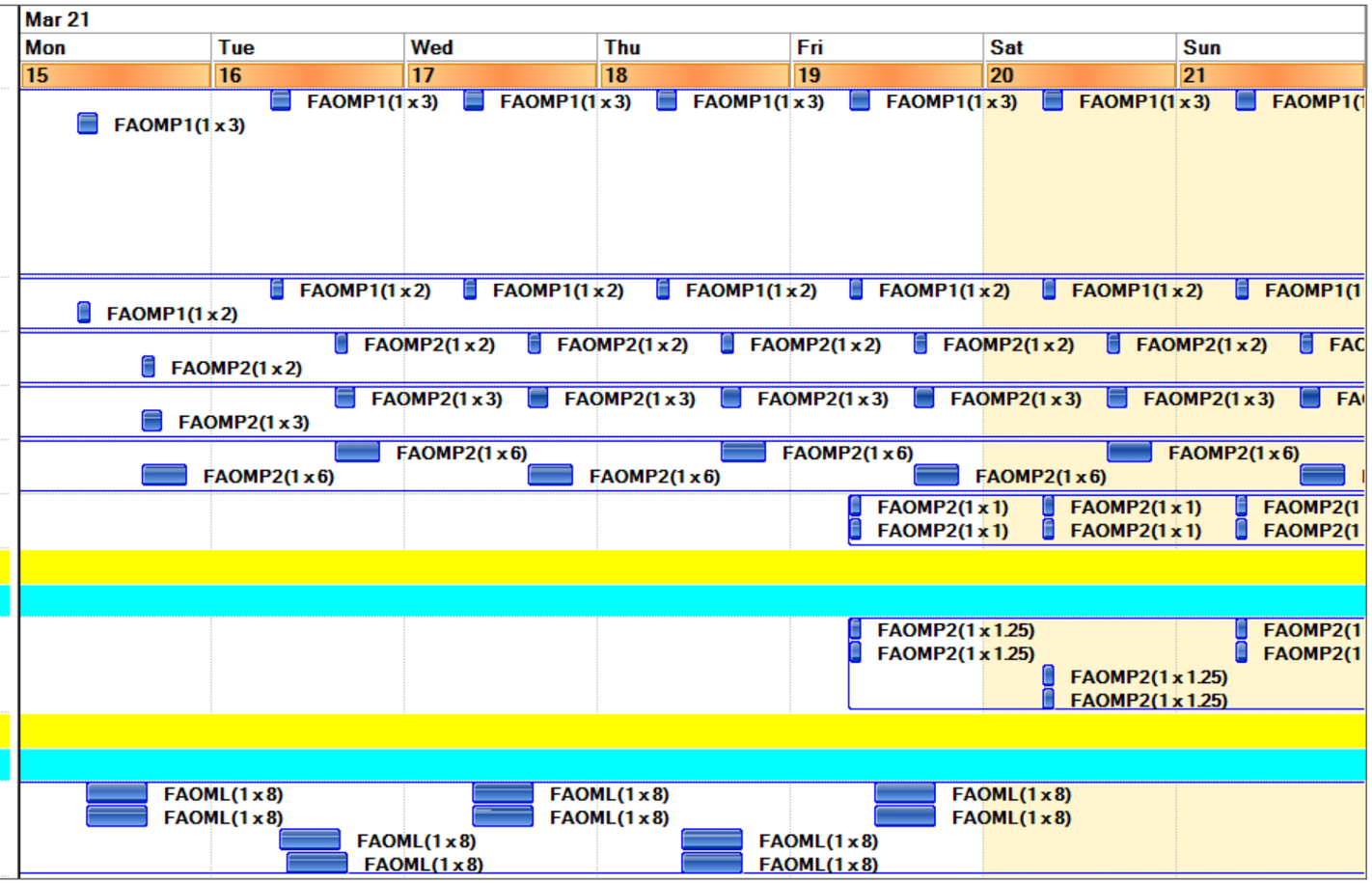
	Work Order	Description	Lead Craft	FAM Name
5	W0241816	Days Hill/CYN Rounds	FAOMP1	Gutierrez,Myrna
6	W0241845	Days B06,B15,B34,B37 & B80 Rounds	FAOMP1	Gutierrez,Myrna
7	W0241869	SWING B06,B15,B34,B37 & B80 Rounds	FAOMP2	Gutierrez,Myrna
8	W0241871	SWING Hill/CYN Rounds	FAOMP2	Gutierrez,Myrna
9	W0241873	SWING Lower Hill Rounds	FAOMP2	Gutierrez,Myrna
10	W0242647	Monthly Gas/Water mtr readings - 3/22	FAOMP2	Gutierrez,Myrna
Location : HSITE40 (0 item) (Total=1)				
Work Type Group : PMs (1 item)				
1	W0242645	Monthly Electrical mtr readings 3/22	FAOMP2	Gutierrez,Myrna
Location : HSITE4010 (0 item) (Total=1)				
Work Type Group : PROJECTS (1 item)				
1	W0229640	Remove light control modules and replace with Encelium Control Nodes	FAOML	Gutierrez,Myrna