Final Schedule

	Work Order	Description	Lead Craft	FAM Name	Mar 21 Mon 01	Tue 02	Wed 03	Thu 04	Fri 05	Sat 06	Sun 07
Location : 001-0401 (0 item) (Total=1)											
Work Type Group : Code Complaint PMs (1 item)											
1	W0241054	PM NFPA72 BLDG. 01 fire alarm system ITM(Donner Weekly)	FATSD	Tafoya,Eric					FATSD(1 x 1)		
Location : 002-0106 (0 item) (Total=1)											
Work Type Group : CMR, Etc (1 item)											
1	W0237066	Replace burnt out lamps and or/ballasts as requested by the customer/client. See long text for more	FAOML	Reisinger,Richard			FAOML(1 x 8)				
Location : 002-0129A (0 item) (Total=2)											
Work Type Group : CMR, Etc (1 item)											
1	W0239672	FMCS to support controls engineering during download	FMCS	Reisinger,Richard			FMCS(1 x 2) FMCS(1 x 2)				
Work Type Group : Code Complaint PMs (1 item)											
1	W0240482	PM FOR 02 TK 009	FAOMP3	Reisinger,Richard		FAOMP3(1 x 1)					
Location : 002-0129E (0 item) (Total=1)											
Work Type Group : Code Complaint PMs (1 item)											
1	W0240480	Monthly PM: 02 EG 068: READ LONG DESCRIPTION!	FAOMP3	Reisinger,Richard		FAOMP3(1 x 1.5)					
Location : 002-0130 (0 item) (Total=3)											
Work Type Group : CMR, Etc (2 items)											
1	W0233321	Replace bearings/motor for FTU TK 005	FAOMP2	Reisinger,Richard			FAOMP2(1 x 4) FAOMP2(1 x 4)				
2	W0234656	Elec. Support: LOTO motor to FTU TK 005 for PMT's to replace bearings	FATSE2	Reisinger,Richard			FATSE2(1 x 1)				
Work Type Group : Code Complaint PMs (1 item)											
1	W0239132	PM FOR 02 RFM 001	FAOMH	Reisinger,Richard					FAOMH(1 x 1.5)		
Location : 002-0204 (0 item) (Total=1)											
Work Type Group : CMR, Etc (1 item)											
1	W0241391	Repair firestopping in telecomm closet (Schedule w/ Child WO for Key Shop to provide access)	FATSC	Reisinger,Richard		FATSC(1 x 2)					
Location : 002-0261A (0 item) (Total=1)											
Work Type Group : CMR, Etc (1 item)											
1	W0237163	Connect switch in crash bar to Maglock per the scope of work	FATSE1	Reisinger,Richard		FATSE1(1 x 4)					
Location : 002A-0199X (0 item) (Total=2)											
Work Type Group : CMR, Etc (2 items)											
1	W0239188	Bypass Fire Alarm system for PMT BFP Testing/Repair	FATSD	Reisinger,Richard			FATSD(1 x 2)				

Final Schedule

	Work Order	Description	Lead Craft	FAM Name
2	W0236724	Rebuild failed back flow preventer.	FAOMP1	Reisinger,Richard
Location : 002BR002 (0 item) (Total=1)				
Work Type Group : Code Complaint PMs (1 item)				
1	W0241473	PM FOR 02 BR 002	FAOMP3	Reisinger,Richard
Location : 006-1000 (2 items) (Total=9)				
Work Type Group : CMR, Etc (8 items)				
1	W0236968	Rigger support at ALS for shutdown days	FATSR	Reisinger,Richard
2	W0237013	(Child of 230882) FATSD to Bypass smoke detectors for Plumbers to solder water lines in LINAC area	FATSD	Reisinger,Richard
3	W0230882	Prefab support plumbing for Modulators, install @ ALS	FATSF	Reisinger,Richard
4	W0230656	Transport/install floor plate from B77 to ALS Beamline 11.3.2 (Schedule with FATSL & FASST child WO)	FATSR	Reisinger,Richard
5	W0237545	Inspect exterior hose bibs at ALS complex: i.e. Buildings 6/15/80, 53/27/17, compile parts list	FATSF	Reisinger,Richard
6	W0239647	Form chipped concrete shield blocks for laborer grout repair.	FATSC	Reisinger,Richard
7	W0226388	Repair chipped concrete on 4 roof shielding blocks	FATSL	Reisinger,Richard
8	W0216244	Add a tamper proof seal and control valve sign to the GEMINI (2.0.1) enclosure Sprinkler valve	FATSD	Reisinger,Richard
Work Type Group : PROJECTS (1 item)				
1	W0241418	Electrical support for installation of #1 and #2 modulator. See scope of work.	FATSE	Reisinger,Richard
Location : 006-1993 (0 item) (Total=1)				
Work Type Group : CMR, Etc (1 item)				
1	W0229817	Trouble on SD Zone South Hall Repair	FATSD	Reisinger,Richard
Location : 006-1998 (0 item) (Total=2)				
Work Type Group : CMR, Etc (2 items)				
1	W0237710	Troubleshoot Vesda troubles. Change all filters	FATSD	Reisinger,Richard

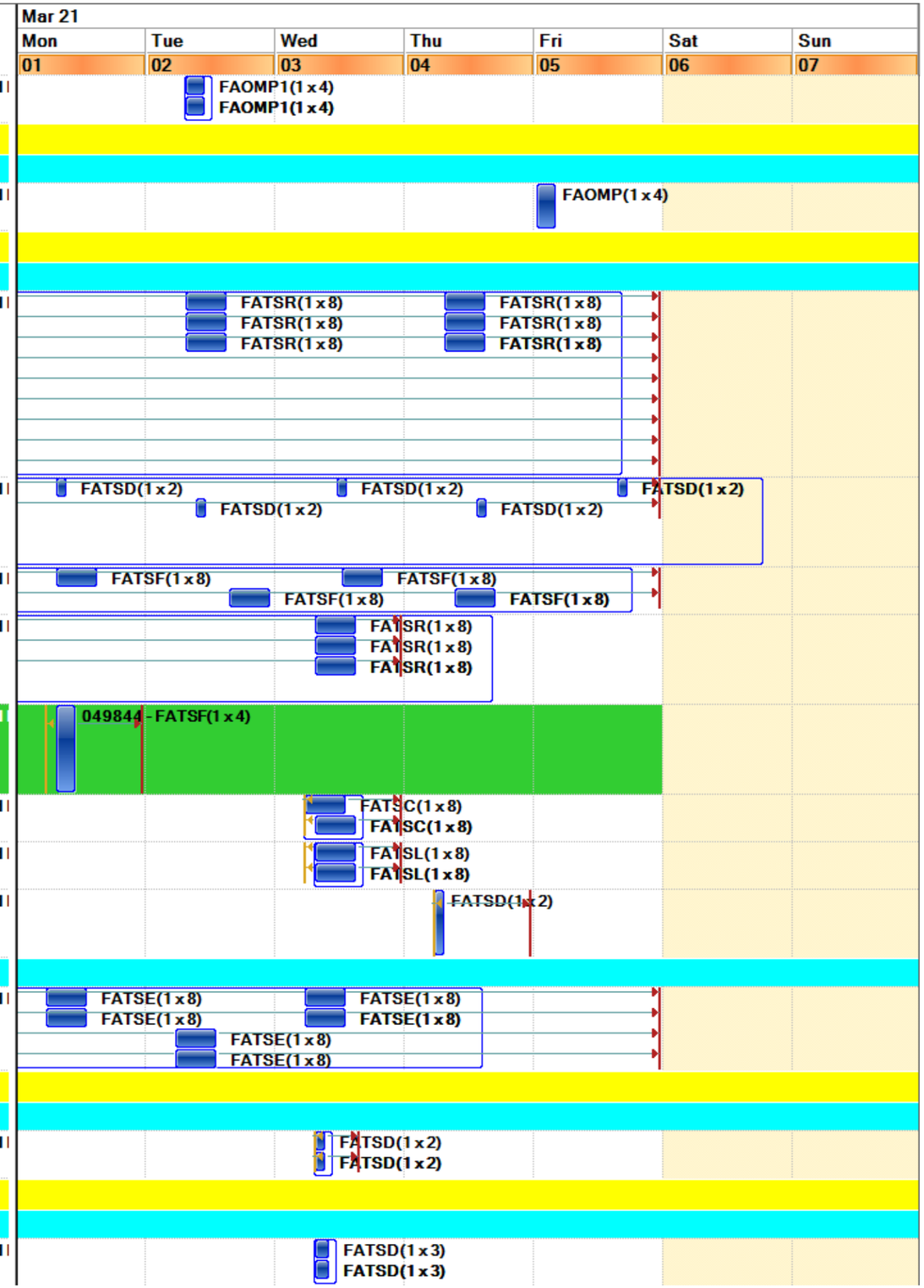

Final Schedule

	Work Order	Description	Lead Craft	FAM Name	Mar 21 Mon 01	Tue 02	Wed 03	Thu 04	Fri 05	Sat 06	Sun 07
2	W0224469	Rewire 10 of the 11 ISO Valves to come in as Supervisory instead of Trouble	FATSD	Reisinger,Richard				FATSD(1 x 8) FATSD(1 x 8)			
Location : 006-2144 (0 item) (Total=1)											
Work Type Group : CMR, Etc (1 item)											
1	W0208183	FATSD FSD NOT WORKING	FATSD	Reisinger,Richard	FATSD(1 x 3) FATSD(1 x 3)						
Location : 006-2221 (1 item) (Total=2)											
Work Type Group : CMR, Etc (1 item)											
1	W0226682	Troubleshoot overpressurization of exhaust to 06 BR 006 @ B06-2221	FAOMP3	Reisinger,Richard			FAOMP3(1 x 4)				
Work Type Group : PMs (1 item)											
1	W0241481	PM FOR 06 BR 004	FAOMP3	Reisinger,Richard	FAOMP3(1 x 2)						
Location : 006-2261 (0 item) (Total=1)											
Work Type Group : CMR, Etc (1 item)											
1	W0208182	FATSD FSD NOT WORKING	FATSD	Reisinger,Richard					FATSD(x 3) FATSD(x 3)		
Location : 006-2994 (0 item) (Total=1)											
Work Type Group : CMR, Etc (1 item)											
1	W0217675	Fire alarm to replace smoke detectors in hallway	FATSD	Reisinger,Richard			FATSD(1 x 3) FATSD(1 x 3)				
Location : 015-0152 (1 item) (Total=1)											
Work Type Group : CMR, Etc (1 item)											
1	W0239648	OCx - Skill of the Craft controls work	FMCS	Reisinger,Richard	FMCS(x 2) FMCS(1 x 4)						
Location : 019A-B109 (0 item) (Total=2)											
Work Type Group : CMR, Etc (2 items)											
1	W0226403	Move optical benches @ Birge Hall from Room 360 to Room 230	FATSR	Tafoya,Eric	FATSR(1 x 8) FATSR(1 x 8) FATSR(1 x 8)						
2	W0227927	FATSL - Support Rigger's in Optical Benches (2) move from Rm. 360 to 230 on campus @ Birge Hall	FATSL	Tafoya,Eric	FATSL(1 x 8) FATSL(1 x 8)						
Location : 026-0011 (0 item) (Total=3)											
Work Type Group : PMs (3 items)											
1	W0240137	PM FOR 26 GP 002	FAOMP2	Rini,Christopher G							FA
2	W0240139	PM FOR 26 GP 004	FAOMP2	Rini,Christopher G							FA
3	W0240141	PM FOR 26 GP 005	FAOMP2	Rini,Christopher G							FA
Location : 026-0129 (0 item) (Total=1)											
Work Type Group : PMs (1 item)											

Final Schedule

	Work Order	Description	Lead Craft	FAM Name	Mar 21 Mon 01	Tue 02	Wed 03	Thu 04	Fri 05	Sat 06	Sun 07
1	W0240135	PM FOR 26 GP 001	FAOMP2	Rini,Christopher G							FA
Location : 026-0132 (0 item) (Total=1)											
Work Type Group : PMs (1 item)											
1	W0239052	PM FOR 26 AC 008	FAOMH	Rini,Christopher G					FAOMH(1 x 2)		
Location : 030-0145 (0 item) (Total=2)											
Work Type Group : Code Complaint PMs (2 items)											
1	W0240566	Monthly PM for 30 EG 114	FAOMP3	Rini,Christopher G	FAOMP3(1 x 2)						
2	W0240568	PM FOR 30 TK 003	FAOMP3	Rini,Christopher G	FAOMP3(1 x 1)						
Location : 031-0101 (0 item) (Total=1)											
Work Type Group : Code Complaint PMs (1 item)											
1	W0240545	PM FOR 31 TK 001	FAOMP3	Rini,Christopher G	FAOMP3(1 x 1)						
Location : 031-0103 (0 item) (Total=1)											
Work Type Group : Code Complaint PMs (1 item)											
1	W0240543	Monthly PM for 31 EG 108	FAOMP3	Rini,Christopher G	FAOMP3(1 x 1.75)						
Location : 031-0107 (0 item) (Total=1)											
Work Type Group : CMR, Etc (1 item)											
1	W0230238	Make new phenolic sign for electrical room at B31.	FATSP	Rini,Christopher G		FATSP(1 x 2)					
Location : 031-0199 (0 item) (Total=2)											
Work Type Group : CMR, Etc (1 item)											
1	W0229409	FATSD - Replace (2) Outside FCBsHard to Reset at B31	FATSD	Rini,Christopher G		FATSD(1 x 4)					
Work Type Group : Code Complaint PMs (1 item)											
1	W0240881	PM NFPA25 BLDG. 31/31A sprinkler ITM	FATSD	Rini,Christopher G				FATSD(1 x .5)			
Location : 033U-0101 (0 item) (Total=1)											
Work Type Group : Code Complaint PMs (1 item)											
1	W0231522	PM for 33UARU001 - (Waiting Quote)	FAOMH	Rini,Christopher G			FAOMH(1 x 8) FAOMH(1 x 8)	FAOMH(1 x 8) FAOMH(1 x 8)	FAOMH(1 x 4) FAOMH(1 x 4)		
Location : 033U-R399 (0 item) (Total=2)											
Work Type Group : Code Complaint PMs (2 items)											
1	W0240580	Monthly PM for 33U EG 113	FAOMP3	Rini,Christopher G	FAOMP3(1 x 1.75)						
2	W0240582	PM FOR 33U TK 001	FAOMP3	Rini,Christopher G	FAOMP3(1 x 1)						
Location : 034-0100 (0 item) (Total=1)											
Work Type Group : Code Complaint PMs (1 item)											
1	W0239144	PM FOR 34 RFM 002	FAOMH	Reisinger,Richard I					FAOMH(1 x 1.5)		

Final Schedule

	Work Order	Description	Lead Craft	FAM Name
Location : 034-0100A (0 item) (Total=1)				
Work Type Group : CMR, Etc (1 item)				
1	W0234921	Create & install address label for WFS at B34	FATSD	Reisinger,Richard
Location : 034-0100B (0 item) (Total=2)				
Work Type Group : CMR, Etc (2 items)				
1	W0220138	Troubleshoot ARU 002 in alarm for low oil pressure (Schedule w/ FATSE2 Child WO to rack out breaker)	FAOMH	Reisinger,Richard
2	W0233357	Electrician support PMT's- rack out breaker for ARU 002 experiencing alarm	FATSE2	Reisinger,Richard
Location : 036A-0100 (0 item) (Total=1)				
Work Type Group : PMs (1 item)				
1	W0239046	PM FOR 36A AC 001 (SEE ELECTRICIAN FOR ACCESS)	FAOMH	Rini,Christopher G
Location : 037-0101 (0 item) (Total=2)				
Work Type Group : Code Complaint PMs (2 items)				
1	W0240593	Monthly PM for 37 EG 120	FAOMP3	Reisinger,Richard
2	W0240595	PM FOR 37 TK 104	FAOMP3	Reisinger,Richard
Location : 037-0201 (0 item) (Total=2)				
Work Type Group : Code Complaint PMs (2 items)				
1	W0240555	Monthly PM for 37 EG 111 (Bldg. 15)	FAOMP3	Reisinger,Richard
2	W0240557	PM FOR 37 TK 105	FAOMP3	Reisinger,Richard
Location : 037-0202 (0 item) (Total=1)				
Work Type Group : CMR, Etc (1 item)				
1	W0237613	FATSD Replace 35Ah Batteries at FACP Need to Order.	FATSD	Reisinger,Richard
Location : 037-0203 (0 item) (Total=1)				
Work Type Group : CMR, Etc (1 item)				
1	W0230241	Remove and replace conductors between the motor & VFD for GP-147	FATSE2	Reisinger,Richard
Location : 045-0100 (0 item) (Total=1)				
Work Type Group : Code Complaint PMs (1 item)				
1	W0240683	ES & EW PM FOR BLDG. 45	FAOMP2	Reisinger,Richard
Location : 050-4002 (0 item) (Total=1)				
Work Type Group : CMR, Etc (1 item)				
1	W0242006	Relamp fixtures in room (Access is required)	FAOML	Escobedo,Carlos
Location : 050-4014 (0 item) (Total=1)				

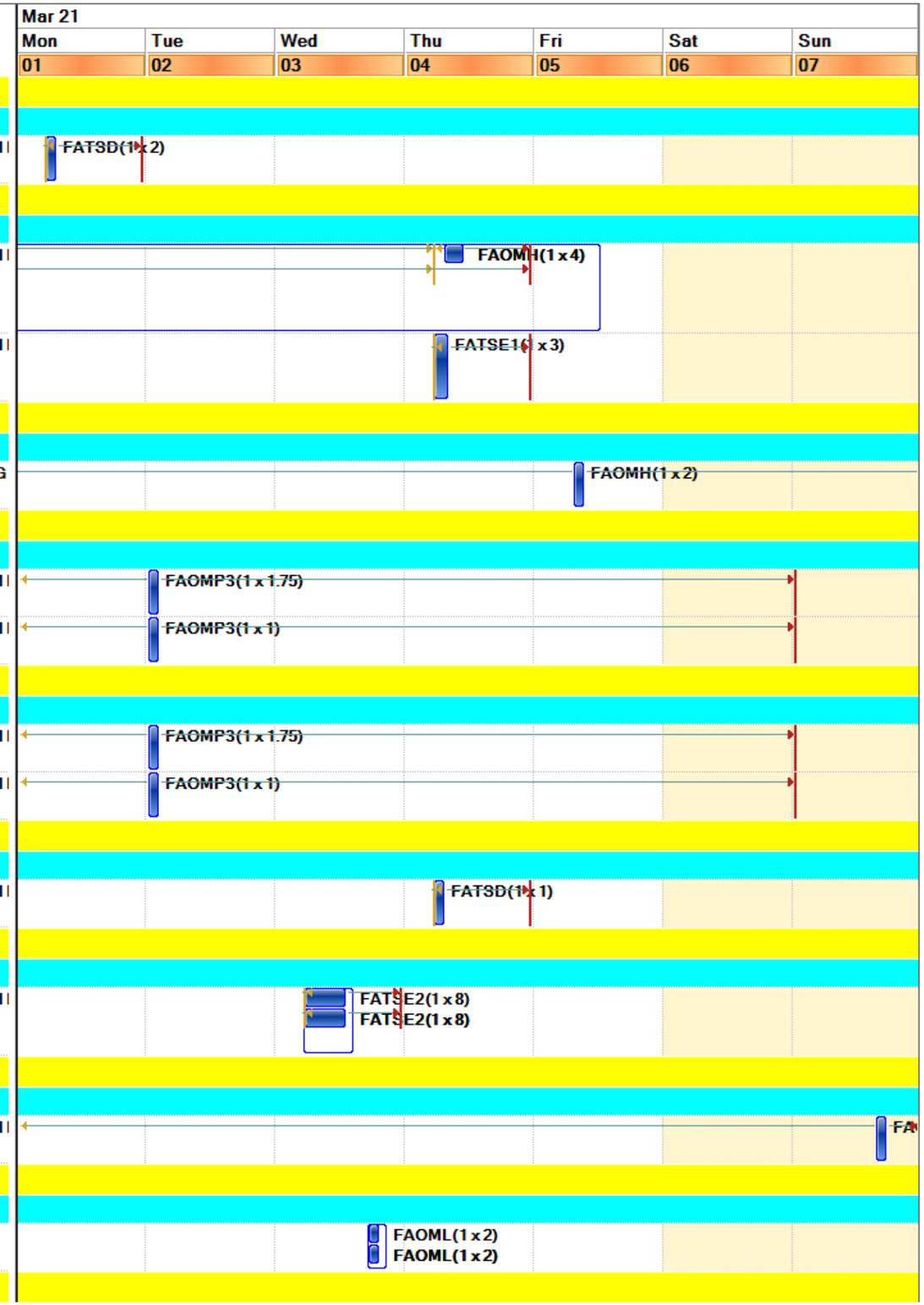

Final Schedule

	Work Order	Description	Lead Craft	FAM Name	Mar 21 Mon 01	Tue 02	Wed 03	Thu 04	Fri 05	Sat 06	Sun 07
Work Type Group : CMR, Etc (1 item)											
1	W0237804	Troubleshoot ZAT sensor inside 4th floor clean room.(Access is required)	FMCS	Escobedo,Carlos	FMCS(1 x 2) FMCS(1 x 2)						
Location : 050-4099 (0 item) (Total=3)											
Work Type Group : Code Complaint PMs (1 item)											
1	W0240663	PM NFPA25 BLDG. 50 sprinkler ITM	FATSD	Escobedo,Carlos			FATSD(1 x .5)				
Work Type Group : PMs (2 items)											
1	W0241249	PM for 50 ADF001	FATSE2	Escobedo,Carlos				FATSE2(1 x .5)			
2	W0241369	PM for 50XFM025	FATSE2	Escobedo,Carlos				FATSE2(1 x .5)			
Location : 050-6053 (0 item) (Total=1)											
Work Type Group : CMR, Etc (1 item)											
1	W0228971	Secure (4) metal cabinets with Unistrut to the existing studs in the wall.	FATSC	Escobedo,Carlos					FATSC(1 x 8) FATSC(1 x 8)		
Location : 050A-0135 (0 item) (Total=2)											
Work Type Group : PMs (2 items)											
1	W0241247	PM for 50AADF001	FATSE2	Escobedo,Carlos				FATSE2(1 x .5)			
2	W0241367	PM for 50AXFM035	FATSE2	Escobedo,Carlos				FATSE2(1 x .5)			
Location : 050A-0141 (0 item) (Total=3)											
Work Type Group : CMR, Etc (2 items)											
1	W0239564	(Child) Provide LOTO and motor replacement support	FATSE2	Escobedo,Carlos		FATSE2(1 x 3)					
2	W0237782	(Parent) Replace bad motor and pump bearings	FAOMP1	Escobedo,Carlos		FAOMP1(1 x 2.5) FAOMP1(1 x 2.5)					
Work Type Group : Code Complaint PMs (1 item)											
1	W0239134	PM FOR 50ARFM001 - Requires FA support!	FAOMH	Escobedo,Carlos		FAOMH(1 x 1.5)					
Location : 050A-0198X (0 item) (Total=1)											
Work Type Group : Code Complaint PMs (1 item)											
1	W0241269	PM for 50AGS001	FATSE2	Escobedo,Carlos				FATSE2(1 x 1)			
Location : 050A-0199 (0 item) (Total=3)											
Work Type Group : Code Complaint PMs (3 items)											
1	W0240668	PM NFPA25 BLDG. 50A/50C/50E sprinkler ITM	FATSD	Escobedo,Carlos			FATSD(1 x 1)				
2	W0240674	PM NFPA25 BLDG. 50A deluge ITM	FATSD	Escobedo,Carlos			FATSD(1 x .5)				
3	W0240685	PM NFPA25 BLDG. 50F preaction ITM	FATSD	Escobedo,Carlos			FATSD(1 x .5)				
Location : 050A-3122A (0 item) (Total=1)											
Work Type Group : CMR, Etc (1 item)											

Final Schedule

	Work Order	Description	Lead Craft	FAM Name
1	W0236477	(Parent) Refresh 50A restroom entry doors at the paint shop.	FATSP	Escobedo,Carlos
Location : 050A-3124A (1 item) (Total=2)				
Work Type Group : CMR, Etc (2 items)				
1	W0236479	(Parent) Refresh 50A restroom entry doors at the paint shop	FATSP	Escobedo,Carlos
2	W0236944	(Child) Disconnect and remove 3rd floor restroom entry doors and transport to the paint shop	FATSC	Escobedo,Carlos
Location : 050A-4133 (0 item) (Total=1)				
Work Type Group : PMs (1 item)				
1	W0239120	PM FOR 50ARF 002	FAOMH	Escobedo,Carlos
Location : 050A-5124A (1 item) (Total=1)				
Work Type Group : CMR, Etc (1 item)				
1	W0236952	(Child) Disconnect and remove 5th floor restroom entry doors and transport to the paint shop	FATSC	Escobedo,Carlos
Location : 050A-6113 (1 item) (Total=1)				
Work Type Group : CMR, Etc (1 item)				
1	W0239659	Repair 6th floor hallway lights	FAOML	Escobedo,Carlos
Location : 050A-6122A (0 item) (Total=2)				
Work Type Group : CMR, Etc (2 items)				
1	W0236480	(Parent) Refresh restroom entry doors at the paint shop.	FATSP	Escobedo,Carlos
2	W0236940	(Child) Disconnect and remove 6th floor restroom entry doors and transport to the paint shop	FATSC	Escobedo,Carlos
Location : 050A-ROF1 (0 item) (Total=2)				
Work Type Group : PMs (2 items)				
1	W0236024	PM FOR 50ACT 005	FAOMP1	Escobedo,Carlos
2	W0236026	PM FOR 50ACT 006	FAOMP1	Escobedo,Carlos
Location : 050B-0198X (0 item) (Total=1)				
Work Type Group : PMs (1 item)				
1	W0241245	PM for 50BADF002	FATSE2	Escobedo,Carlos
Location : 050B-0243 (1 item) (Total=3)				
Work Type Group : Code Complaint PMs (1 item)				
1	W0239136	PM FOR 50B RFM 001	FAOMH	Escobedo,Carlos
Work Type Group : PMs (2 items)				
1	W0241243	PM for 50BADF001	FATSE2	Escobedo,Carlos

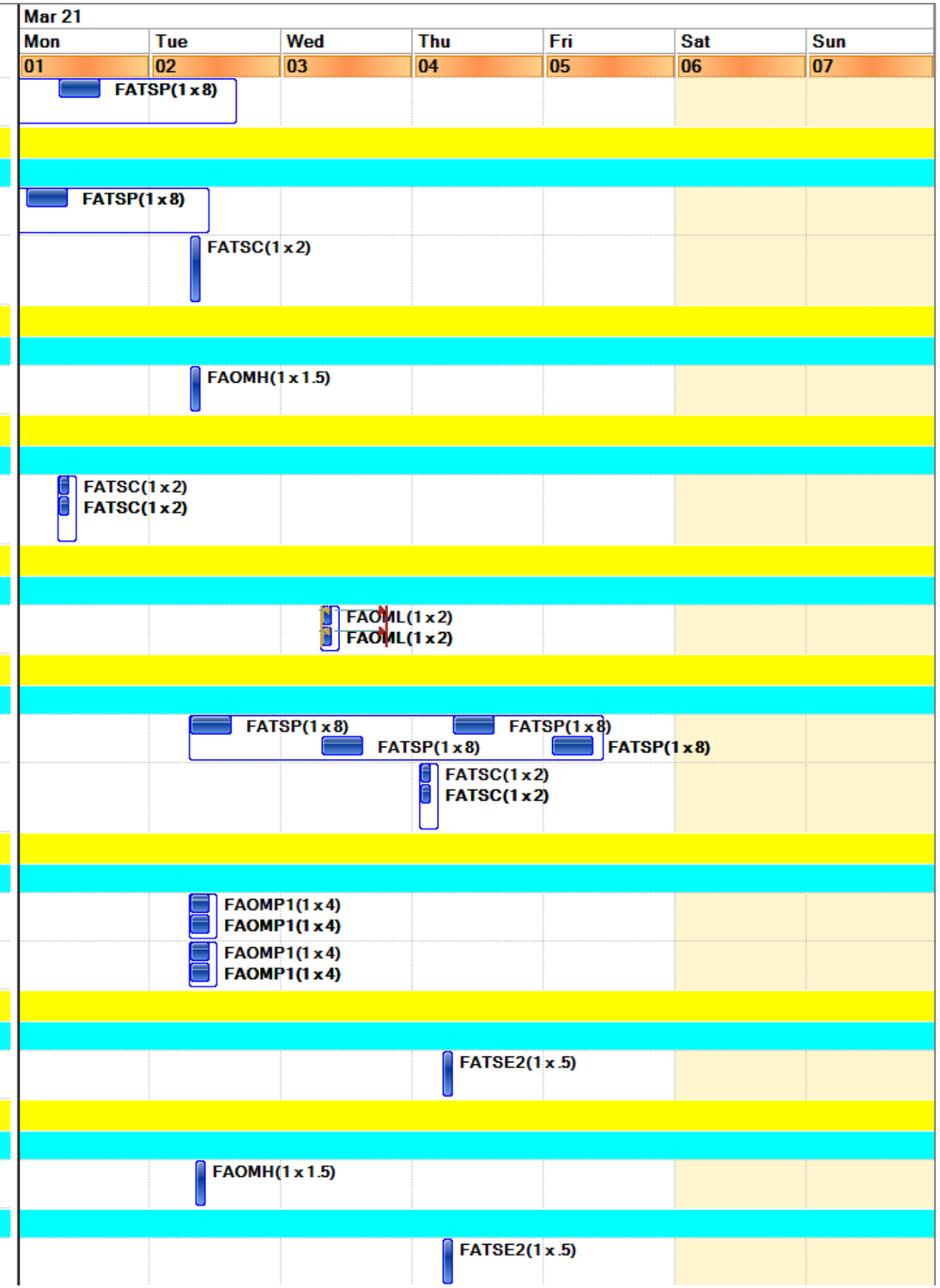

Final Schedule

	Work Order	Description	Lead Craft	FAM Name	Mar 21 Mon 01	Tue 02	Wed 03	Thu 04	Fri 05	Sat 06	Sun 07
2	W0241363	PM for 50BXFM038	FATSE2	Escobedo,Carlos				FATSE2(1 x .5)			
Location : 050B-0299 (0 item) (Total=3)											
Work Type Group : Code Complaint PMs (3 items)											
1	W0240677	PM NFPA25 BLDG. 50B deluge ITM	FATSD	Escobedo,Carlos			FATSD(1 x .5)				
2	W0240680	PM NFPA25 BLDG. 50B preaction ITM	FATSD	Escobedo,Carlos			FATSD(1 x .5)				
3	W0241271	PM for 50BGS001	FATSE2	Escobedo,Carlos				FATSE2(1 x 1)			
Location : 050B-1299 (0 item) (Total=2)											
Work Type Group : Code Complaint PMs (1 item)											
1	W0240671	PM NFPA25 BLDG. 50B/50D/50F sprinkler ITM	FATSD	Escobedo,Carlos			FATSD(1 x 1)				
Work Type Group : PMs (1 item)											
1	W0241365	PM for 50BXFM480	FATSE2	Escobedo,Carlos				FATSE2(1 x .5)			
Location : 050B-2232B (0 item) (Total=1)											
Work Type Group : CMR, Etc (1 item)											
1	W0241815	Relamp light fixtures in office space.	FAOML	Escobedo,Carlos		FAOML(1 x 2)					
Location : 050B-7205 (0 item) (Total=1)											
Work Type Group : CMR, Etc (1 item)											
1	W0239396	Relamp (3) exterior lights on the roof	FAOML	Escobedo,Carlos			FAOML(1 x 2) FAOML(1 x 2)				
Location : 050-ROF1 (0 item) (Total=3)											
Work Type Group : PMs (3 items)											
1	W0239040	PM FOR 50 AC 025	FAOMH	Escobedo,Carlos			FAOMH(1 x 2)				
2	W0239042	PM FOR 50 AC 026	FAOMH	Escobedo,Carlos			FAOMH(1 x 2)				
3	W0239044	PM FOR 50 AC 027	FAOMH	Escobedo,Carlos			FAOMH(1 x 2)				
Location : 053-0008 (0 item) (Total=2)											
Work Type Group : CMR, Etc (1 item)											
1	W0225576	Replace Damaged HD in Room 101A	FATSD	Reisinger,Richard I	FATSD(1 x 2) FATSD(1 x 2)						
Work Type Group : PROJECTS (1 item)											
1	W0212448	LOTO and remove circuit conductors from MEEVA test stand research equipment.	FATSE2	Reisinger,Richard I	FATSE2(1 x 4) FATSE2(1 x 4)						
Location : 053-0101A (0 item) (Total=1)											
Work Type Group : CMR, Etc (1 item)											
1	W0231800	Grout entryways (2) into bldg.53 second floor	FATSL	Reisinger,Richard I					FATSL(1 x 8) FATSL(1 x 8)		
Location : 054-0101 (0 item) (Total=1)											
Work Type Group : CMR, Etc (1 item)											

Final Schedule

	Work Order	Description	Lead Craft	FAM Name
1	W0241774	Secure plastic sheeting that's falling at COVID testing site in Cafeteria lobby	FATSC	Escobedo,Carlos
Location : 055-0131 (0 item) (Total=1)				
Work Type Group : Code Complaint PMs (1 item)				
1	W0240458	PM NFPA72 BLDG. 55/55A/60/63 fire alarm system ITM	FATSD	Gutierrez,Myrna
Location : 055-0198X (0 item) (Total=3)				
Work Type Group : PMs (3 items)				
1	W0241237	PM for 55 ADF001	FATSE2	Gutierrez,Myrna
2	W0241331	PM for 55PNL027	FATSE2	Gutierrez,Myrna
3	W0241359	PM for 55 XFM513	FATSE2	Gutierrez,Myrna
Location : 055-0199 (0 item) (Total=1)				
Work Type Group : Code Complaint PMs (1 item)				
1	W0240585	PM NFPA25 BLDG. 55 sprinkler ITM	FATSD	Gutierrez,Myrna
Location : 055-0209 (0 item) (Total=1)				
Work Type Group : CMR, Etc (1 item)				
1	W0241143	LOTO, remove Exit sign, relocate and replace with Exit/Bug light combo	FATSE1	Gutierrez,Myrna
Location : 055A-0103A (0 item) (Total=1)				
Work Type Group : CMR, Etc (1 item)				
1	W0241421	Troubleshoot air compressor for MRI door. (Access is required at 9AM)	FAOMP1	Gutierrez,Myrna
Location : 055-ROF1 (0 item) (Total=1)				
Work Type Group : CMR, Etc (1 item)				
1	W0235631	Remove and replace inducer draft motor.	FAOMH	Gutierrez,Myrna
Location : 056-0102 (0 item) (Total=1)				
Work Type Group : PMs (1 item)				
1	W0241486	PM FOR 56 BR 004	FAOMP3	Gutierrez,Myrna
Location : 058-0199 (0 item) (Total=1)				
Work Type Group : CMR, Etc (1 item)				
1	W0224226	Replace LCW Filters for Asset 58 FL 003 @ B58-0199	FAOMP1	Atkinson,Joseph
Location : 059-0199X (0 item) (Total=1)				
Work Type Group : CMR, Etc (1 item)				
1	W0241831	Flagging support for scheduled Biggie crane lift. (7AM start time)	FATSL	Escobedo,Carlos

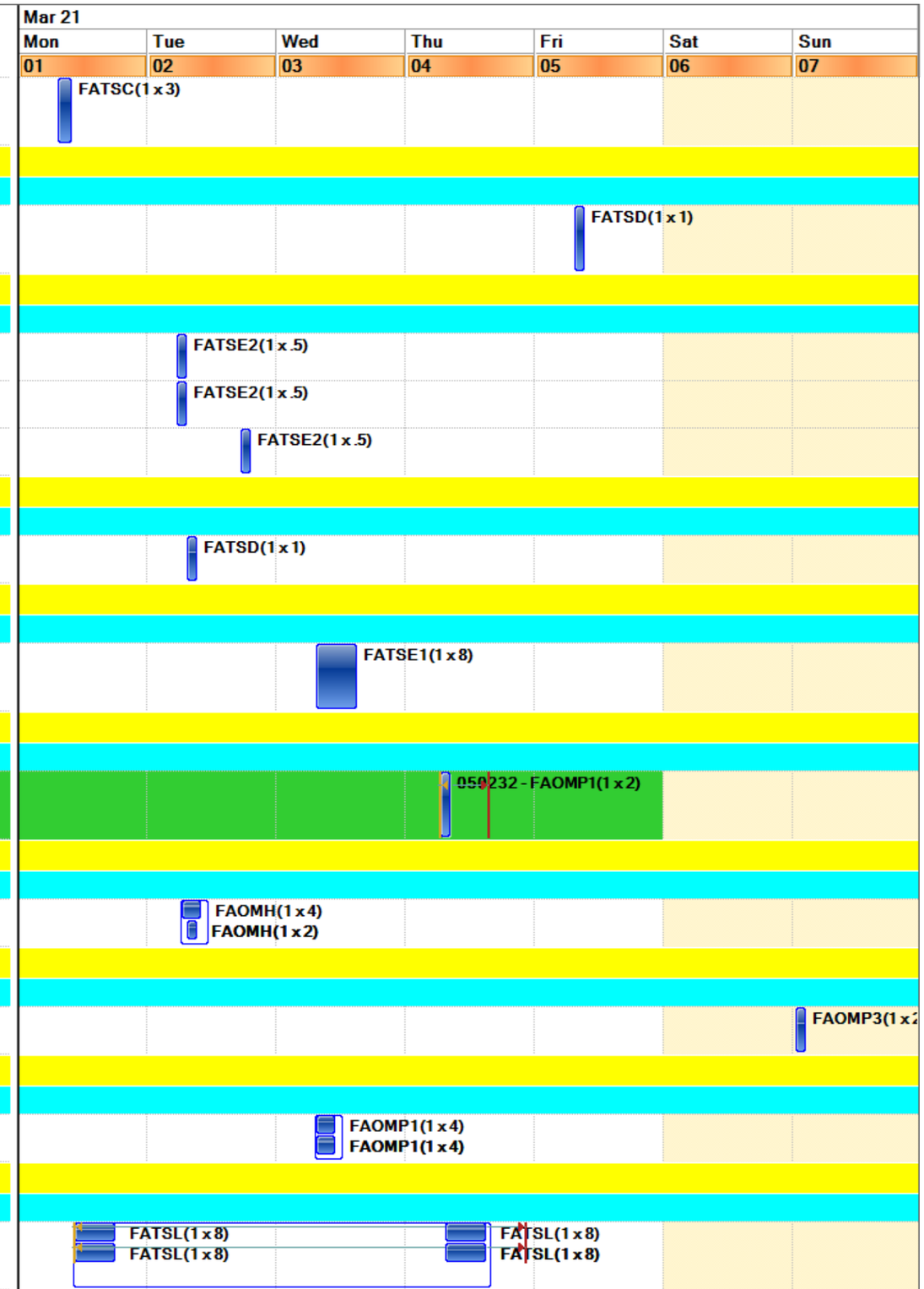

Final Schedule

	Work Order	Description	Lead Craft	FAM Name	Mar 21 Mon 01	Tue 02	Wed 03	Thu 04	Fri 05	Sat 06	Sun 07
Location : 059-1001 (0 item) (Total=1)											
Work Type Group : CMR, Etc (1 item)											
1	W0239540	Remove and replace leaking 1" PVC ball valve	FATSF	Escobedo,Carlos	FATSF(1 x 4)						
Location : 059-1201 (1 item) (Total=5)											
Work Type Group : Code Complaint PMs (4 items)											
1	W0240712	PM NFPA25 BLDG. 59 FRA001 sprinkler ITM	FATSD	Escobedo,Carlos			FATSD(1 x .5)				
2	W0240723	PM NFPA25 BLDG. 59 FRA002 sprinkler ITM	FATSD	Escobedo,Carlos			FATSD(1 x .5)				
3	W0240726	PM NFPA25 BLDG. 59 FRA003 sprinkler ITM	FATSD	Escobedo,Carlos			FATSD(1 x .5)				
4	W0240729	PM NFPA25 BLDG. 59 FRA004 sprinkler ITM	FATSD	Escobedo,Carlos			FATSD(1 x .5)				
Work Type Group : COORD PMs (1 item)											
1	W0232004	PM for 59 AC 006 (Sent MOST RECENT email 12/22 for ETA on Matl?)	FAOMH	Escobedo,Carlos	FAOMH(1 x 3)						
Location : 059-1201A (0 item) (Total=1)											
Work Type Group : PMs (1 item)											
1	W0232002	PM for 59 AC 005	FAOMH	Escobedo,Carlos	FAOMH(1 x 3)						
Location : 059-5003 (0 item) (Total=1)											
Work Type Group : PMs (1 item)											
1	W0232006	PM for 59 AC 007 (Material here per Tony on Spreadsheet?)	FAOMH	Escobedo,Carlos	FAOMH(1 x 3)						
Location : 059-5004 (0 item) (Total=1)											
Work Type Group : PMs (1 item)											
1	W0232008	PM for 59 AC 008	FAOMH	Escobedo,Carlos	FAOMH(1 x 3)						
Location : 060-0199 (0 item) (Total=1)											
Work Type Group : Code Complaint PMs (1 item)											
1	W0240609	PM NFPA25 BLDG. 60/63/55A sprinkler ITM	FATSD	Gutierrez,Myrna		FATSD(1 x 1)					
Location : 061-0101 (0 item) (Total=2)											
Work Type Group : Code Complaint PMs (2 items)											
1	W0240484	Monthly PM for 48 EG 100	FAOMP3	Rini,Christopher G		FAOMP3(1 x 1.75)					
2	W0240486	PM FOR 48 TK 001	FAOMP3	Rini,Christopher G		FAOMP3(1 x 1)					
Location : 062-0033 (0 item) (Total=3)											
Work Type Group : Code Complaint PMs (1 item)											
1	W0239138	PM FOR 62 RFM 001	FAOMH	Tafoya,Eric				FAOMH(1 x 1.5)			
Work Type Group : PMs (2 items)											
1	W0239080	PM FOR 62 DSRO 001	FAOMH	Tafoya,Eric					FAOMH(1 x 1)		

Final Schedule

	Work Order	Description	Lead Craft	FAM Name	Mar 21 Mon 01	Tue 02	Wed 03	Thu 04	Fri 05	Sat 06	Sun 07
2	W0239823	PM FOR 62 BL 001	FAOMP1	Tafoya,Eric							FAOMP1
Location : 062-0100B (0 item) (Total=1)											
Work Type Group : CMR, Etc (1 item)											
1	W0230113	Check PNL95B21A for missing screws & blank cover plates	FATSE1	Tafoya,Eric					FATSE1(1 x 3)		
Location : 062-0199 (0 item) (Total=1)											
Work Type Group : Code Complaint PMs (1 item)											
1	W0240884	PM NFPA25 BLDG. 62/62A/62F sprinkler ITM	FATSD	Tafoya,Eric				FATSD(1 x .5)			
Location : 062-0360 (0 item) (Total=1)											
Work Type Group : PMs (1 item)											
1	W0239130	PM FOR 62 RF 002	FAOMH	Tafoya,Eric					FAOMH(1 x 3)		
Location : 062B-0199 (0 item) (Total=1)											
Work Type Group : Code Complaint PMs (1 item)											
1	W0240888	PM NFPA25 BLDG. 62B preaction ITM	FATSD	Tafoya,Eric				FATSD(1 x .5)			
Location : 064-0131 (0 item) (Total=1)											
Work Type Group : Code Complaint PMs (1 item)											
1	W0240266	PM FOR 64 BFP005	FAOMP1	Gutierrez,Myrna						FAOMP1(1 x 1)	
Location : 064-0193 (0 item) (Total=5)											
Work Type Group : CMR, Etc (4 items)											
1	W0239320	(Parent) Troubleshoot Boiler and create parts list with HVAC support.	FAOMP1	Gutierrez,Myrna	FAOMP1(1 x 2)						
2	W0239474	(Child) Provide support for troubleshooting and material acquisition for repair	FAOMH	Gutierrez,Myrna	FAOMH(1 x 4) FAOMH(1 x 4)						
3	W0239352	(Parent) Troubleshoot Boiler and create parts list with HVAC support.	FAOMP1	Gutierrez,Myrna		FAOMP1(1 x 4)					
4	W0239475	(Child) Provide support for troubleshooting and material acquisition for repair	FAOMH	Gutierrez,Myrna		FAOMH(1 x 4) FAOMH(1 x 4)					
Work Type Group : Code Complaint PMs (1 item)											
1	W0240268	PM FOR 64 BFP010	FAOMP1	Gutierrez,Myrna						FAOMP1(1 x 1)	
Location : 064-0195 (0 item) (Total=1)											
Work Type Group : Code Complaint PMs (1 item)											
1	W0240464	PM NFPA72 BLDG. 64/56 fire alarm system ITM	FATSD	Gutierrez,Myrna					FATSD(1 x 1)		
Location : 064-0199 (0 item) (Total=2)											
Work Type Group : Code Complaint PMs (2 items)											
1	W0240616	PM NFPA25 BLDG. 64/56 sprinkler ITM	FATSD	Gutierrez,Myrna		FATSD(1 x 1)					

Final Schedule

	Work Order	Description	Lead Craft	FAM Name
2	W0240530	PM FOR 64 TK 001	FAOMP3	Gutierrez,Myrna
Location : 064-0199X (0 item) (Total=1)				
Work Type Group : Code Complaint PMs (1 item)				
1	W0240528	Monthly PM for 64 EG 079	FAOMP3	Gutierrez,Myrna
Location : 064-0203 (0 item) (Total=2)				
Work Type Group : CMR, Etc (2 items)				
1	W0226681	(Parent) Gather shaft bearing information for AHU-021	FAOMP1	Gutierrez,Myrna
2	W0239291	(Child) Provide switching support	FATSE2	Gutierrez,Myrna
Location : 064-ROF1 (0 item) (Total=1)				
Work Type Group : PMs (1 item)				
1	W0239745	PM FOR 64 AHU028	FAOMP1	Gutierrez,Myrna
Location : 066-0111 (0 item) (Total=4)				
Work Type Group : Code Complaint PMs (1 item)				
1	W0239146	PM FOR 66 RFM 002	FAOMH	Tafoya,Eric
Work Type Group : PMs (3 items)				
1	W0239076	PM FOR 66 ADR 004	FAOMH	Tafoya,Eric
2	W0239082	PM FOR 66 DSRO 001	FAOMH	Tafoya,Eric
3	W0239084	PM FOR 66 DSRO 002	FAOMH	Tafoya,Eric
Location : 066-0112 (0 item) (Total=1)				
Work Type Group : PMs (1 item)				
1	W0239078	PM FOR 66 DSRO 003	FAOMH	Tafoya,Eric
Location : 066-0199 (0 item) (Total=1)				
Work Type Group : Code Complaint PMs (1 item)				
1	W0240891	PM NFPA25 BLDG. 66 sprinkler ITM	FATSD	Tafoya,Eric
Location : 067-0199X (0 item) (Total=1)				
Work Type Group : Code Complaint PMs (1 item)				
1	W0240721	ES & EW PM FOR BLDG. 67	FAOMP2	Tafoya,Eric
Location : 067-1213 (0 item) (Total=1)				
Work Type Group : CMR, Etc (1 item)				
1	W0230209	Install Receptacle in Rm 1213 and 1217	FATSE1	Tafoya,Eric
Location : 067-1999 (0 item) (Total=2)				
Work Type Group : CMR, Etc (1 item)				

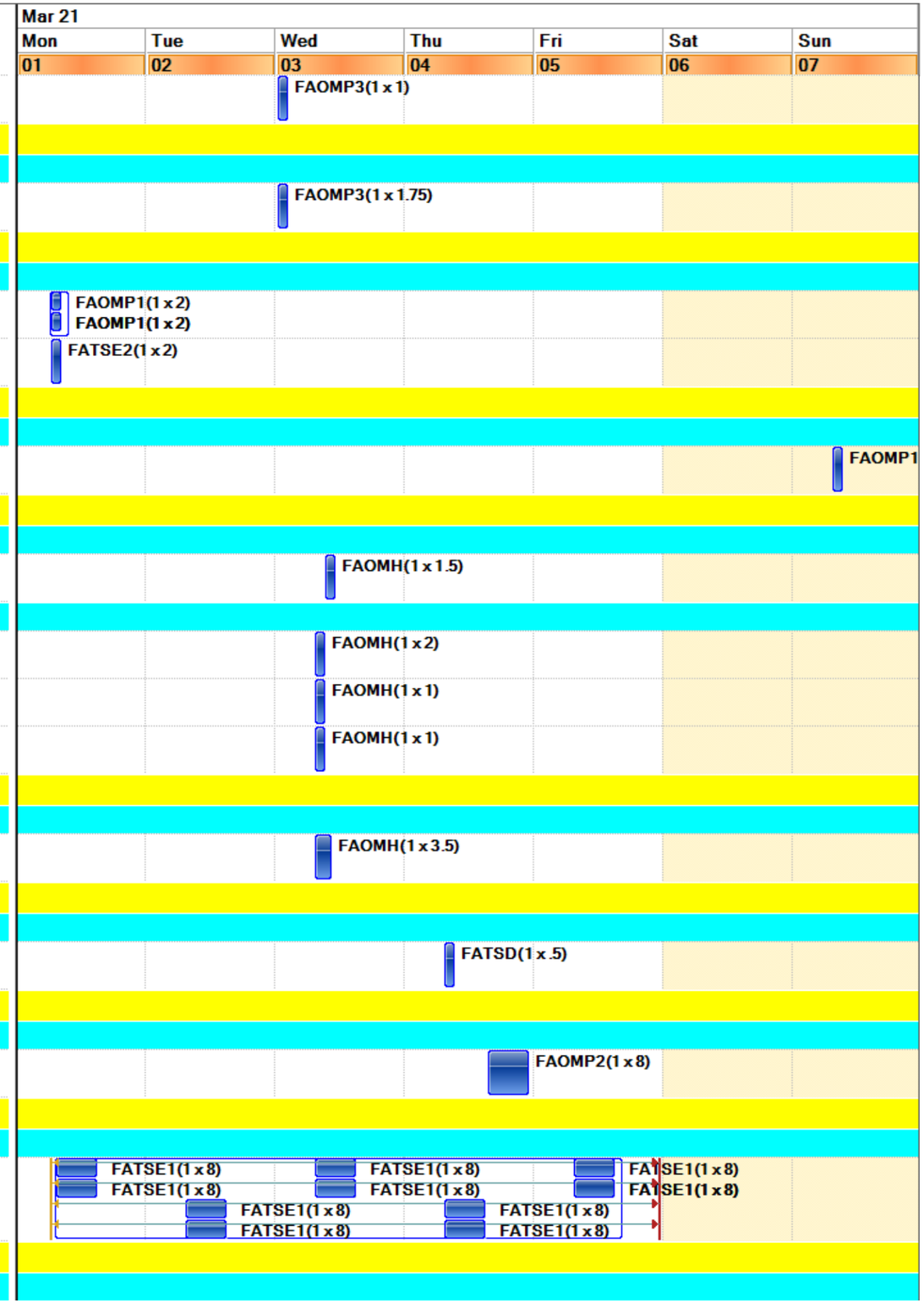

Final Schedule

	Work Order	Description	Lead Craft	FAM Name	Mar 21 Mon 01	Tue 02	Wed 03	Thu 04	Fri 05	Sat 06	Sun 07
1	W0226491	Need CFH rates per location	FMCS	Tafoya,Eric		FMCS(1 x 4)					
Work Type Group : Code Complaint PMs (1 item)											
1	W0240894	PM NFPA25 BLDG. 67/67A/67L sprinkler ITM	FATSD	Tafoya,Eric				FATSD(1 x .5)			
Location : 067-5235 (0 item) (Total=1)											
Work Type Group : CMR, Etc (1 item)											
1	W0239306	FATSD B67 Vesda 1 West Clean Room is in Trouble Repair	FATSD	Tafoya,Eric		FATSD(1 x 2) FATSD(1 x 2)					
Location : 067A-0102 (1 item) (Total=2)											
Work Type Group : CMR, Etc (2 items)											
1	W0219367	(Parent)Maintain building temperature set point and secure chiller daily at 5:30pm	FAOMH	Tafoya,Eric	FAOMH(1 x 1) FAOMH(1 x 3)	FAOMH(1 x 3) FAOMH(1 x 1)	FAOMH(1 x 1) FAOMH(1 x 3)	FAOMH(1 x 3) FAOMH(1 x 1)	FAOMH(1 x 3) FAOMH(1 x 1)		
2	W0219368	(Child) Start Chiller and monitor equipment until secured daily.	FMCS	Tafoya,Eric	019549 - FMCS(1 x 1)	019549 - FMCS(1 x 1)	019549 - FMCS(1 x 1)	019549 - FMCS(1 x 1)	019549 - FMCS(1 x 1)		
Location : 067A-0104 (0 item) (Total=3)											
Work Type Group : Code Complaint PMs (3 items)											
1	W0240584	Monthly PM for 67A EG 001	FAOMP3	Tafoya,Eric			FAOMP3(1 x 1.75)				
2	W0240589	PM FOR 67A TK 003	FAOMP3	Tafoya,Eric			FAOMP3(1 x 1)				
3	W0240591	PM FOR 67A TK 002	FAOMP3	Tafoya,Eric			FAOMP3(1 x 1)				
Location : 067A-0201 (0 item) (Total=3)											
Work Type Group : CMR, Etc (2 items)											
1	W0213659	PMT - Remove and replace pump/motor assembly.	FAOMP1	Tafoya,Eric	FAOMP1(1 x 4) FAOMP1(1 x 4)						
2	W0234382	(CHILD of W0213659)FATSE2 to provide electrical LOTO support for pump/motor	FATSE2	Tafoya,Eric	FATSE2(1 x 1) FATSE2(1 x 1)						
Work Type Group : Code Complaint PMs (1 item)											
1	W0241479	PM FOR 67ABR 006	FAOMP3	Tafoya,Eric				FAOMP3(1 x 2)			
Location : 068-0101 (0 item) (Total=4)											
Work Type Group : Code Complaint PMs (4 items)											
1	W0240933	PM NFPA25 BLDG. 68 grid booster pump ITM (weekly)	FATSD	Rini,Christopher G	FATSD(1 x 1)						
2	W0240505	Monthly PM for 75 EG 089	FAOMP3	Rini,Christopher G			FAOMP3(1 x 1.75)				
3	W0240635	Monthly PM FOR 68 TK 004	FAOMP3	Rini,Christopher G			FAOMP3(1 x 1)				
4	W0240507	PM FOR 75 TK 003	FAOMP3	Rini,Christopher G			FAOMP3(1 x 1)				
Location : 069-0123 (0 item) (Total=1)											
Work Type Group : CMR, Etc (1 item)											

Final Schedule

	Work Order	Description	Lead Craft	FAM Name
1	W0235226	COVID PRIORITY WO -Move and anchor cabinet: Custodial Supply Cabinet	FATSC	Rini,Christopher G
Location : 070-0152 (0 item) (Total=1)				
Work Type Group : CMR, Etc (1 item)				
1	W0241465	Gather materials for insulation repair.	FATSF	Escobedo,Carlos
Location : 070-0183 (0 item) (Total=1)				
Work Type Group : PMs (1 item)				
1	W0241470	PM FOR 70 BR 009 Use Shop Stock	FAOMP3	Escobedo,Carlos
Location : 070-0199 (0 item) (Total=2)				
Work Type Group : Code Complaint PMs (2 items)				
1	W0240686	ES & EW PM FOR BLDG. 70	FAOMP2	Escobedo,Carlos
2	W0240732	PM NFPA25 BLDG. 70 sprinkler ITM	FATSD	Escobedo,Carlos
Location : 070-0203 (0 item) (Total=2)				
Work Type Group : PROJECTS (2 items)				
1	W0239515	B. 70-203/209 Panel 30A3A1A Energization Electrician Support (LP-4049)	FATSE2	Escobedo,Carlos
2	W0241878	Establish LOTO Permit	FATSE2	Escobedo,Carlos
Location : 070-0278 (0 item) (Total=1)				
Work Type Group : CMR, Etc (1 item)				
1	W0241449	Troubleshoot leaking faucet	FATSF	Escobedo,Carlos
Location : 070A-1199 (0 item) (Total=2)				
Work Type Group : Code Complaint PMs (2 items)				
1	W0240690	ES & EW PM FOR BLDG. 70A	FAOMP2	Escobedo,Carlos
2	W0240735	PM NFPA25 BLDG. 70A sprinkler ITM	FATSD	Escobedo,Carlos
Location : 070A-2205 (0 item) (Total=1)				
Work Type Group : CMR, Etc (1 item)				
1	W0241228	Survey above ceiling tiles and develop installation plan for nitrogen gas line install.	FATSF	Escobedo,Carlos
Location : 070A-2253B (0 item) (Total=2)				
Work Type Group : CMR, Etc (2 items)				
1	W0228964	(Parent)Move existing freezer out of the lab (2nd stage of the work). Access to the lab is required.	FATSR	Escobedo,Carlos

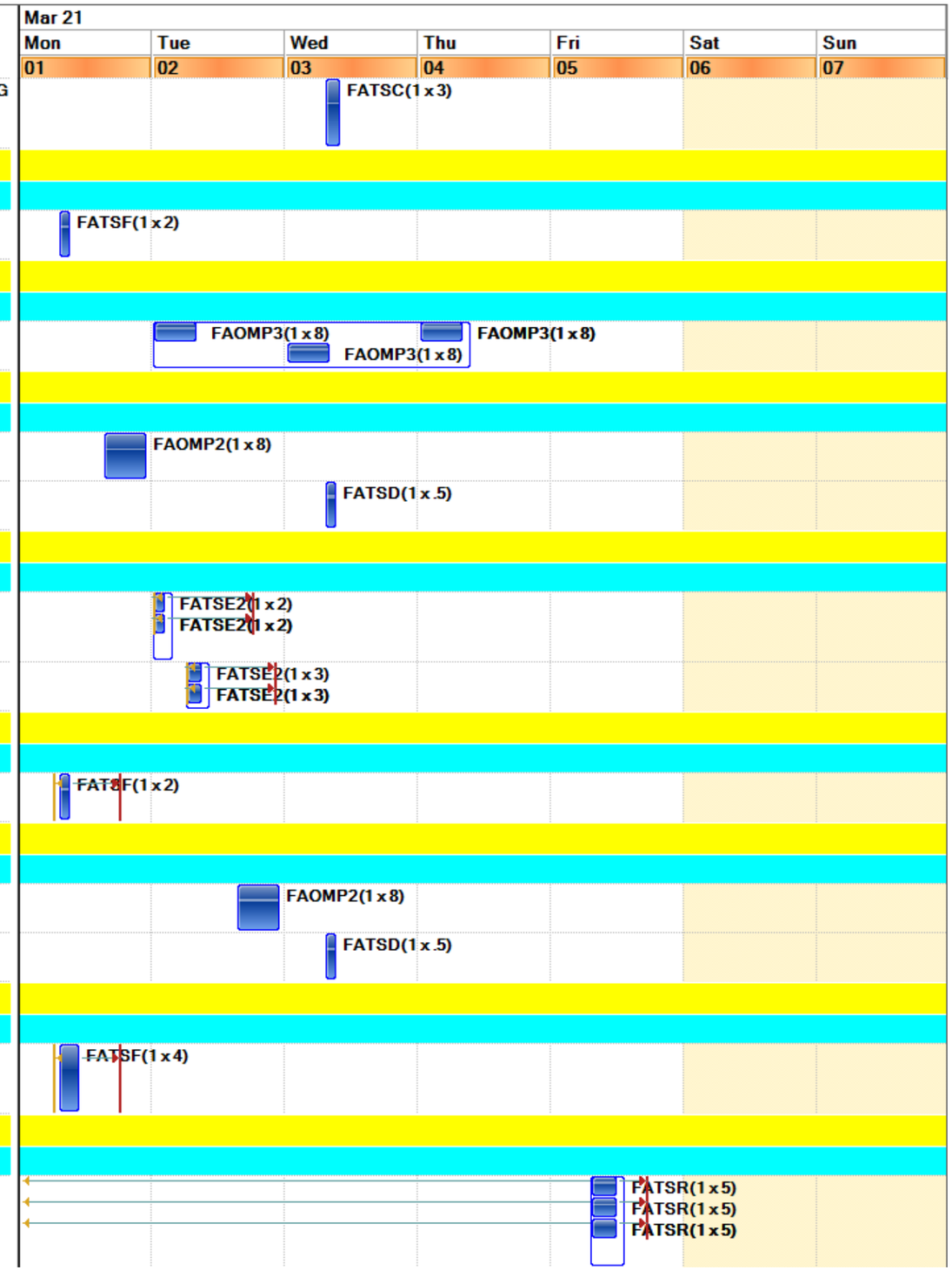

Final Schedule

	Work Order	Description	Lead Craft	FAM Name
2	W0241124	(Child) Provide support for (2) freezer and environmental shaker move per Rigger instructions.	FATSL	Escobedo,Carlos
Location : 070A-3329 (0 item) (Total=1)				
Work Type Group : Code Complaint PMs (1 item)				
1	W0239142	PM FOR 70A RFM 002	FAOMH	Escobedo,Carlos
Location : 070A-3347 (0 item) (Total=1)				
Work Type Group : CMR, Etc (1 item)				
1	W0229560	Troubleshoot to identify panel and circuit for all EPO in Lab RM3347	FATSE2	Escobedo,Carlos
Location : 070A-3347A (0 item) (Total=2)				
Work Type Group : CMR, Etc (2 items)				
1	W0239472	(Child) Provide switching support for ballast replacement in the clean room (access required)	FATSE2	Escobedo,Carlos
2	W0231605	(Parent)Remove and replace ballast for lights inside the 3rd floor clean room. (Access required)	FAOML	Escobedo,Carlos
Location : 070A-3358 (0 item) (Total=1)				
Work Type Group : CMR, Etc (1 item)				
1	W0229561	Troubleshoot to identify panel and circuit for EPO in RM3358	FATSE2	Escobedo,Carlos
Location : 070ATK009 (0 item) (Total=1)				
Work Type Group : PMs (1 item)				
1	W0240742	Grp PM Monthly -B70A FTU Unit	FAOMP2	Escobedo,Carlos
Location : 071-0199 (0 item) (Total=4)				
Work Type Group : Code Complaint PMs (2 items)				
1	W0240903	PM NFPA25 BLDG. 71/71B sprinkler ITM	FATSD	Atkinson,Joseph
2	W0240906	PM NFPA25 BLDG. 71 preaction ITM	FATSD	Atkinson,Joseph
Work Type Group : PMs (2 items)				
1	W0239960	PM for TRW filter 71 FL 002 3/1 - 3/7	FAOMP3	Atkinson,Joseph
2	W0239964	PM for TRW filter 71 FL 003 3/1 - 3/7	FAOMP3	Atkinson,Joseph
Location : 071-0294 (0 item) (Total=1)				
Work Type Group : Code Complaint PMs (1 item)				
1	W0240692	ES & EW PM FOR BLDG. 71	FAOMP2	Atkinson,Joseph
Location : 071B-0197 (0 item) (Total=1)				
Work Type Group : Code Complaint PMs (1 item)				

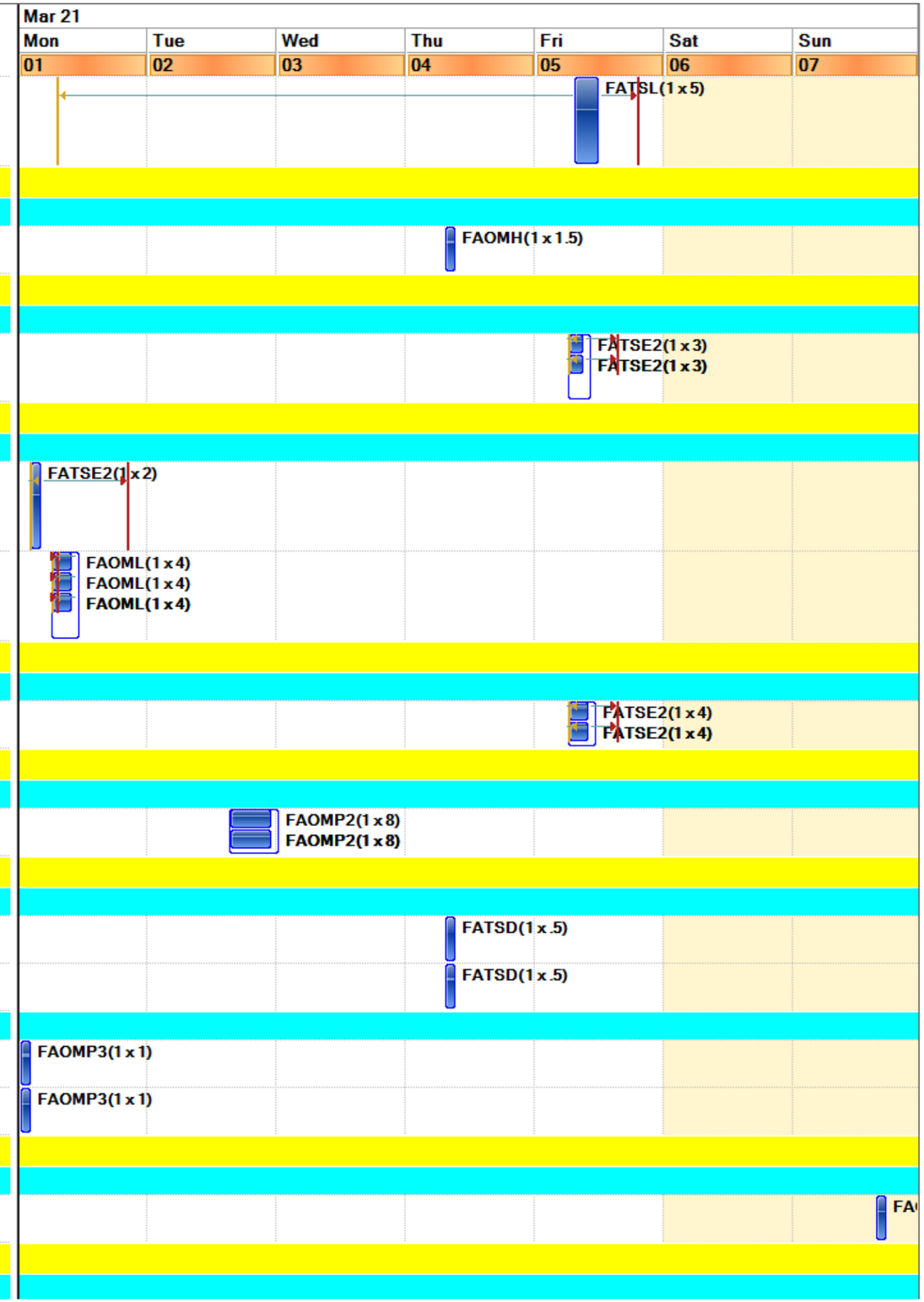

Final Schedule

	Work Order	Description	Lead Craft	FAM Name
1	W0240694	ES & EW PM FOR BLDG. 71B	FAOMP2	Atkinson,Joseph
Location : 071C-0199 (0 item) (Total=1)				
Work Type Group : Code Complaint PMs (1 item)				
1	W0240619	PM NFPA25 BLDG. 71T/J/C/P/F/K/D trailers sprinkler ITM	FATSD	Atkinson,Joseph
Location : 072-0100 (0 item) (Total=1)				
Work Type Group : CMR, Etc (1 item)				
1	W0235005	FATSD to troubleshoot circuit 209-29. Replace capacitor as needed	FATSD	Tafoya,Eric
Location : 072-0198 (0 item) (Total=1)				
Work Type Group : Code Complaint PMs (1 item)				
1	W0240696	ES & EW PM FOR BLDG. 72	FAOMP2	Tafoya,Eric
Location : 072-0199V (0 item) (Total=2)				
Work Type Group : Code Complaint PMs (2 items)				
1	W0240897	PM NFPA25 BLDG. 72/72A/72B/72C sprinkler ITM	FATSD	Tafoya,Eric
2	W0240900	PM NFPA25 BLDG. 72A/72B preaction ITM	FATSD	Tafoya,Eric
Location : 072A-0099 (0 item) (Total=2)				
Work Type Group : Code Complaint PMs (2 items)				
1	W0240501	Monthly PM for 72 EG 098	FAOMP3	Tafoya,Eric
2	W0240503	PM FOR 72 TK 001	FAOMP3	Tafoya,Eric
Location : 072C-ROF1 (0 item) (Total=1)				
Work Type Group : Code Complaint PMs (1 item)				
1	W0234820	PM FOR 72CARU003 (Dates confirmed per John Tume)	FAOMH	Tafoya,Eric
Location : 074-0118 (0 item) (Total=1)				
Work Type Group : Code Complaint PMs (1 item)				
1	W0240438	PM NFPA72 BLDG. 74/74A/74B fire alarm Audible & Function Testing	FATSD	Atkinson,Joseph
Location : 074-0227 (0 item) (Total=1)				
Work Type Group : CMR, Etc (1 item)				
1	W0237856	(Parent) FATSC to Seismically anchor Electromagnet to its table & anchor the table to the floor	FATSC	Atkinson,Joseph
Location : 075-0123 (0 item) (Total=1)				
Work Type Group : PMs (1 item)				

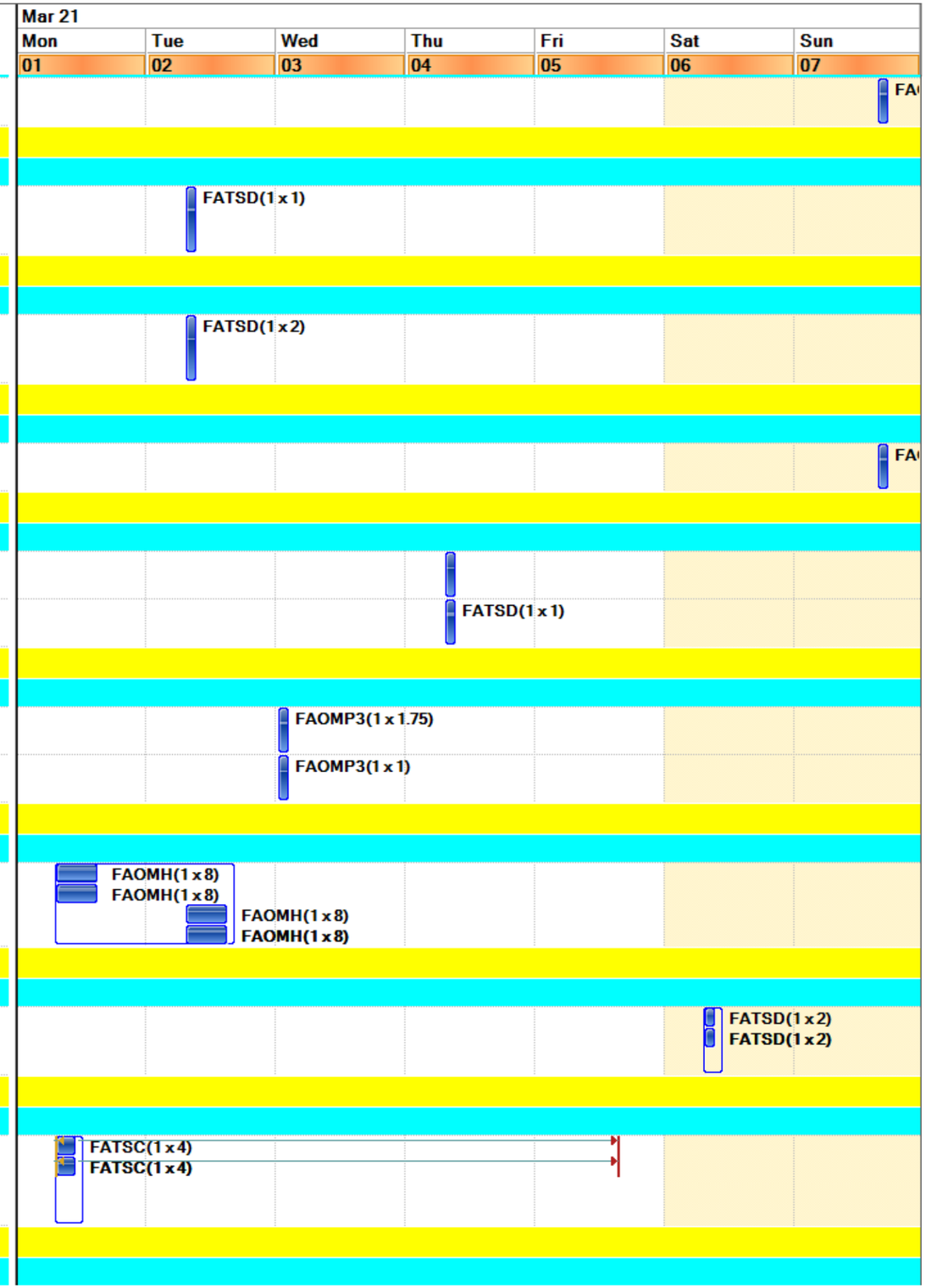

Final Schedule

	Work Order	Description	Lead Craft	FAM Name	Mar 21 Mon 01	Tue 02	Wed 03	Thu 04	Fri 05	Sat 06	Sun 07
1	W0239048	PM FOR 75 AC 011	FAOMH	Rini,Christopher G					FAOMH(1 x 2)		
Location : 075-0199 (0 item) (Total=1)											
Work Type Group : Code Complaint PMs (1 item)											
1	W0240698	ES & EW PM FOR BLDG. 75	FAOMP2	Rini,Christopher G					FAOMP2(1 x 1)		
Location : 075A-0199 (0 item) (Total=1)											
Work Type Group : Code Complaint PMs (1 item)											
1	W0240700	ES & EW PM FOR BLDG. 75A	FAOMP2	Rini,Christopher G					FAOMP2(1 x .5)		
Location : 076-0109 (0 item) (Total=1)											
Work Type Group : Code Complaint PMs (1 item)											
1	W0240702	ES & EW PM FOR BLDG. 76	FAOMP2	Rini,Christopher G					FAOMP2(1 x 1.5)		
Location : 076-0123 (1 item) (Total=1)											
Work Type Group : CMR, Etc (1 item)											
1	W0213723	(Ongoing) Check active Alarms on Controls systems & assist other crafts w/ Controls issues	FMCS	Rini,Christopher G	033436 - FMCS(1 x 2)	033436 - FMCS(1 x 2)	033436 - FMCS(1 x 2)	033436 - FMCS(1 x 2)	033436 - FMCS(1 x 2)	033436 - FMCS(1 x 2)	
Location : 076-0123A (0 item) (Total=2)											
Work Type Group : CMR, Etc (2 items)											
1	W0220824	6hrs - FATSD - Replace 3 Heat Detectors (HDs) that were painted over in B76-135	FATSD	Rini,Christopher G					FATSD(1 x 3) FATSD(1 x 3)		
2	W0228808	FATSD FACP TROUBLE GRND FAULT	FATSD	Rini,Christopher G					FATSD(1 x 4) FATSD(1 x 4)		
Location : 076-0129A (0 item) (Total=1)											
Work Type Group : CMR, Etc (1 item)											
1	W0229577	HVAC to complete Refrigerant reports for the EPA 2 days per month	FAOMH	Rini,Christopher G					FAOMH(1 x 8)		
Location : 076-0199 (0 item) (Total=3)											
Work Type Group : Code Complaint PMs (1 item)											
1	W0240647	Monthly PM FOR 76 TK 015	FAOMP3	Rini,Christopher G				FAOMP3(1 x 1)			
Work Type Group : PMs (2 items)											
1	W0240342	KC -66-76 Monthly	FAOMP3	Rini,Christopher G				FAOMP3(1 x 1)			
2	W0241467	B76 Fuel Spill Containment Basin 3/1 - 3/7	FAOMP3	Rini,Christopher G							FAOMP3(1 x .
Location : 076-0199X (0 item) (Total=1)											
Work Type Group : Code Complaint PMs (1 item)											
1	W0240666	Monthly PM for Ethanol Tank AGST 76 motor pool	FAOMP3	Rini,Christopher G				FAOMP3(1 x 1)			
Location : 076-0229A (0 item) (Total=1)											
Work Type Group : CMR, Etc (1 item)											

Final Schedule

	Work Order	Description	Lead Craft	FAM Name
1	W0221668	FATSE1 - Connect new cubicles to power in 76-229A/230	FATSE1	Rini,Christopher G
Location : 077-0111 (0 item) (Total=1)				
Work Type Group : PMs (1 item)				
1	W0239923	PM FOR 77 BL 028	FAOMP1	Rini,Christopher G
Location : 077-0162 (0 item) (Total=2)				
Work Type Group : PMs (2 items)				
1	W0239921	PM FOR 77 BL 025	FAOMP1	Rini,Christopher G
2	W0239925	PM FOR 77 BL 030	FAOMP1	Rini,Christopher G
Location : 077-0165A (0 item) (Total=1)				
Work Type Group : PMs (1 item)				
1	W0239927	PM FOR 77 BL 035	FAOMP1	Rini,Christopher G
Location : 077-0198 (0 item) (Total=1)				
Work Type Group : Code Complaint PMs (1 item)				
1	W0240704	ES & EW PM FOR BLDG. 77	FAOMP2	Rini,Christopher G
Location : 077-0199 (0 item) (Total=4)				
Work Type Group : Code Complaint PMs (2 items)				
1	W0240509	Monthly PM for 77 EG 094	FAOMP3	Rini,Christopher G
2	W0240511	PM FOR 77 TK 005	FAOMP3	Rini,Christopher G
Work Type Group : PMs (2 items)				
1	W0238618	PM FOR 77 KC 008	FAOMP1	Rini,Christopher G
2	W0240332	PM FOR 77 EQV001 Post Bldg.	FAOMP1	Rini,Christopher G
Location : 077-0239 (0 item) (Total=2)				
Work Type Group : Code Complaint PMs (1 item)				
1	W0239140	PM FOR 77 RFM 001	FAOMH	Rini,Christopher G
Work Type Group : PMs (1 item)				
1	W0239947	PM FOR 77 BL 061	FAOMP1	Rini,Christopher G
Location : 077-0240 (0 item) (Total=1)				
Work Type Group : CMR, Etc (1 item)				
1	W0230315	FAOML - Change out amber lighting to regular fluorescent Bulbs in 77-0240 (photo attached)	FAOML	Rini,Christopher G
Location : 077A-0102 (0 item) (Total=1)				
Work Type Group : PMs (1 item)				

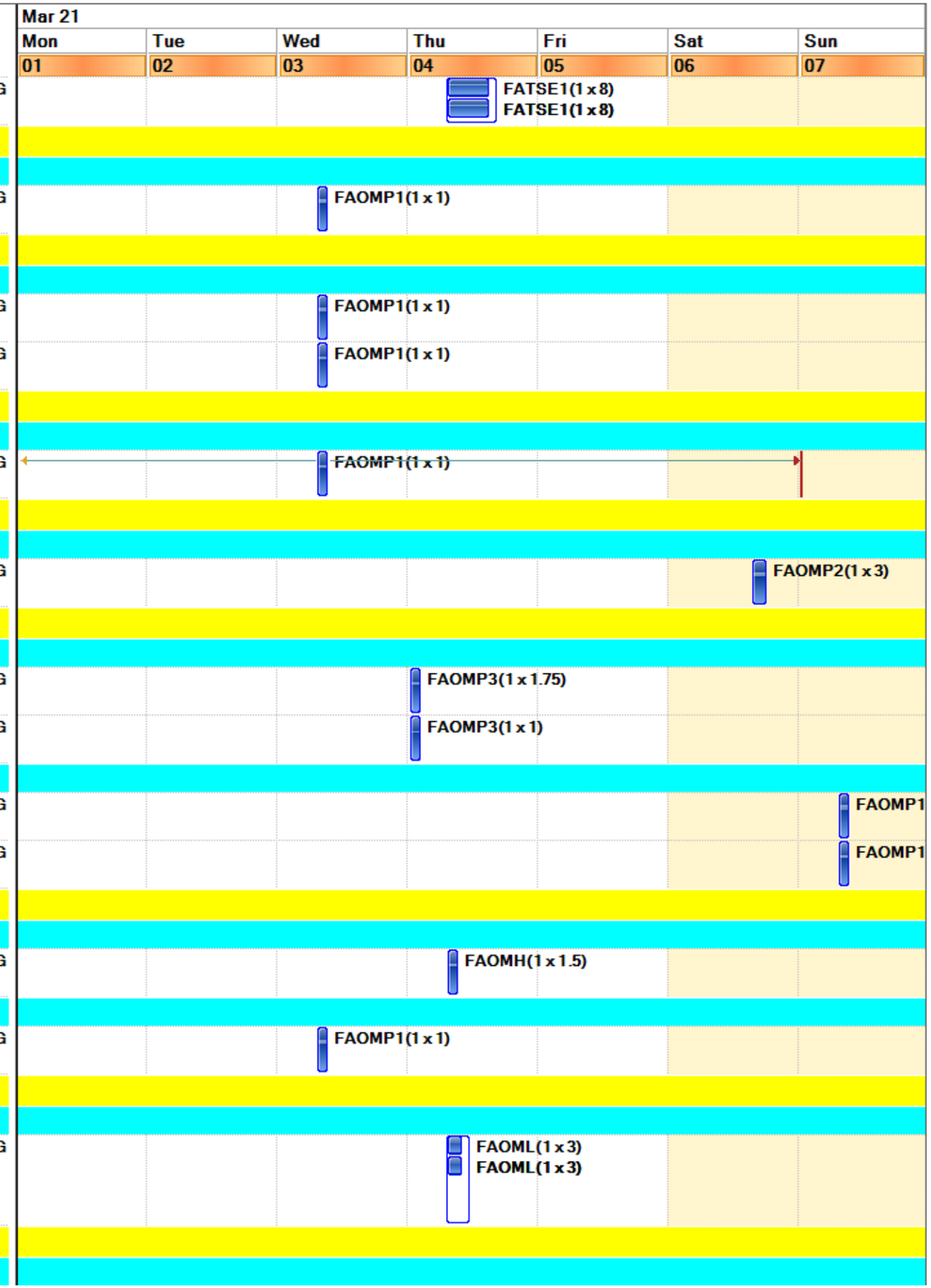

Final Schedule

	Work Order	Description	Lead Craft	FAM Name
1	W0240334	PM FOR 77A EQV001 Post Bldg.	FAOMP1	Rini,Christopher G
Location : 077A-0199 (0 item) (Total=2)				
Work Type Group : Code Complaint PMs (2 items)				
1	W0240290	PM FOR 77ABFP002	FAOMP1	Rini,Christopher G
2	W0240706	ES & EW PM FOR BLDG. 77A	FAOMP2	Rini,Christopher G
Location : 077H-0199 (0 item) (Total=1)				
Work Type Group : Code Complaint PMs (1 item)				
1	W0240708	ES & EW PM FOR BLDG. 77H R0100	FAOMP2	Rini,Christopher G
Location : 077J-0199 (0 item) (Total=1)				
Work Type Group : Code Complaint PMs (1 item)				
1	W0240710	ES & EW PM FOR BLDG. 77J	FAOMP2	Rini,Christopher G
Location : 077-ROF1 (0 item) (Total=3)				
Work Type Group : PMs (3 items)				
1	W0239929	PM FOR 77 BL 036	FAOMP1	Rini,Christopher G
2	W0239931	PM FOR 77 BL 037	FAOMP1	Rini,Christopher G
3	W0239949	PM FOR 77 BL 070	FAOMP1	Rini,Christopher G
Location : 077-SKID (1 item) (Total=2)				
Work Type Group : CMR, Etc (2 items)				
1	W0207331	(Parent) Prepare chiller ARU004 for vendor Retubing and Provide vendor support as needed	FAOMH	Rini,Christopher G
2	W0239497	(ONGOING) PMTs to Monitor/Troubleshoot B77 Boilers/Water Heaters and Pumps GP 50 & 51 - Ongoing	FAOMP1	Rini,Christopher G
Location : 078-0103 (0 item) (Total=1)				
Work Type Group : Code Complaint PMs (1 item)				
1	W0240713	ES & EW PM FOR BLDG. 78	FAOMP2	Rini,Christopher G
Location : 079-0199 (0 item) (Total=1)				
Work Type Group : Code Complaint PMs (1 item)				
1	W0240717	ES & EW PM FOR BLDG. 79	FAOMP2	Rini,Christopher G
Location : 081-0199 (0 item) (Total=1)				
Work Type Group : Code Complaint PMs (1 item)				
1	W0240909	PM NFPA25 BLDG. 81 sprinkler ITM	FATSD	Atkinson,Joseph
Location : 082-0100 (0 item) (Total=3)				
Work Type Group : Code Complaint PMs (3 items)				

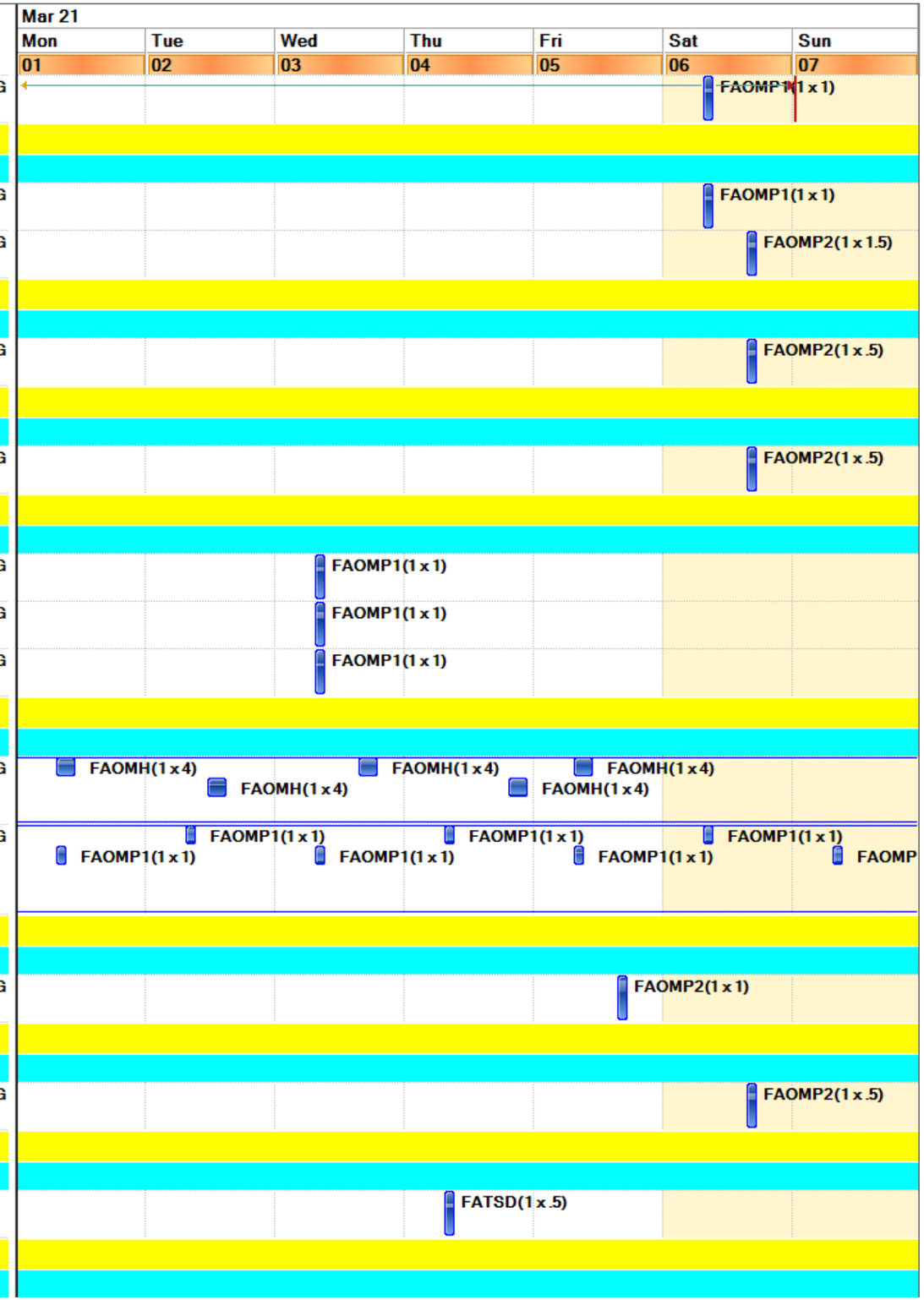

Final Schedule

	Work Order	Description	Lead Craft	FAM Name	Mar 21 Mon 01	Tue 02	Wed 03	Thu 04	Fri 05	Sat 06	Sun 07
1	W0241037	PM NFPA25 BLDG. 82 grid booster pump ITM (weekly)	FATSD	Atkinson,Joseph	FATSD(1 x 1)						
2	W0240645	Monthly PM FOR 82 TK 004	FAOMP3	Atkinson,Joseph				FAOMP3(1 x 1)			
3	W0240441	PM NFPA72 BLDG. 82 fire alarm Audible & Function Testing	FATSD	Atkinson,Joseph						FATSD(1 x 2) FATSD(1 x 2)	
Location : 083-0116A (0 item) (Total=1)											
Work Type Group : CMR, Etc (1 item)											
1	W0234521	HVAC to troubleshoot Low flow in fume hood	FAOMH	Atkinson,Joseph	FAOMH(1 x 3)						
Location : 083-0150 (0 item) (Total=2)											
Work Type Group : Code Complaint PMs (1 item)											
1	W0240444	PM NFPA72 BLDG. 83/83A fire alarm Audible & Function Testing	FATSD	Atkinson,Joseph						FATSD(1 x 2) FATSD(1 x 2)	
Work Type Group : PMs (1 item)											
1	W0241477	PM FOR 83 BR 007	FAOMP3	Atkinson,Joseph			FAOMP3(1 x 2)				
Location : 083-0199 (0 item) (Total=1)											
Work Type Group : Code Complaint PMs (1 item)											
1	W0240576	PM FOR 74 TK 014	FAOMP3	Atkinson,Joseph							FAOMP3(1 x 1
Location : 084-0055 (0 item) (Total=1)											
Work Type Group : Code Complaint PMs (1 item)											
1	W0240520	PM FOR 84 TK 004	FAOMP3	Atkinson,Joseph							FAOMP3(1 x 1
Location : 084-0108 (0 item) (Total=2)											
Work Type Group : Code Complaint PMs (2 items)											
1	W0240574	Monthly PM for 84 EG 112	FAOMP3	Atkinson,Joseph							FAOMP3(1 x 1
2	W0240578	PM FOR 84 TK 007	FAOMP3	Atkinson,Joseph							FAOMP3(1 x 1
Location : 084-0113 (0 item) (Total=1)											
Work Type Group : CMR, Etc (1 item)											
1	W0237862	Complete JHA google form before starting work	FATSF	Atkinson,Joseph		FATSF(1 x 2)					
Location : 084-0114 (0 item) (Total=1)											
Work Type Group : CMR, Etc (1 item)											
1	W0239203	(Child of W0229131) Remove PA Speaker from ceiling tile	FATSE1	Atkinson,Joseph				FATSE1(1 x 5)			
Location : 084-0175 (0 item) (Total=1)											
Work Type Group : CMR, Etc (1 item)											
1	W0229752	Replace 2 Fire Bells that didn't work.	FATSD	Atkinson,Joseph						FATSD(1 x 2)	
Location : 084-0355 (0 item) (Total=2)											
Work Type Group : PROJECTS (2 items)											

Final Schedule

	Work Order	Description	Lead Craft	FAM Name
1	W0239193	LBNL FA support to shut off sprinklers in B84 0355	FATSD	Atkinson,Joseph
2	W0239591	FMCS to investigate vacuum/differential pressure line to see if its still needed	FMCS	Atkinson,Joseph
Location : 084-0375 (0 item) (Total=1)				
Work Type Group : CMR, Etc (1 item)				
1	W0239408	FAOMH to investigate low flow in fume hood	FAOMH	Atkinson,Joseph
Location : 084B-0092 (0 item) (Total=2)				
Work Type Group : Code Complaint PMs (2 items)				
1	W0240514	Monthly PM for 84B EG 099	FAOMP3	Atkinson,Joseph
2	W0240518	PM FOR 84B TK 003	FAOMP3	Atkinson,Joseph
Location : 084B-0199X (0 item) (Total=1)				
Work Type Group : Code Complaint PMs (1 item)				
1	W0240915	PM NFPA25 BLDG. 84B sprinkler ITM	FATSD	Atkinson,Joseph
Location : 085-0102 (0 item) (Total=1)				
Work Type Group : CMR, Etc (1 item)				
1	W0241844	Troubleshoot to identify path for conduit run from RM102 to upstairs RM213	FATSE1	Atkinson,Joseph
Location : 085-0199 (0 item) (Total=1)				
Work Type Group : PMs (1 item)				
1	W0241409	Weekly PM test of 85 ALT 096 3/1 - 3/7	FAOMP3	Atkinson,Joseph
Location : 085-0301 (1 item) (Total=8)				
Work Type Group : PMs (8 items)				
1	W0239990	PM FOR 85 BL 015	FAOMP1	Atkinson,Joseph
2	W0239992	PM FOR 85 BL 016	FAOMP1	Atkinson,Joseph
3	W0239994	PM FOR 85 BL 017	FAOMP1	Atkinson,Joseph
4	W0239996	PM FOR 85 BL 018	FAOMP1	Atkinson,Joseph
5	W0239998	PM FOR 85 BL 019	FAOMP1	Atkinson,Joseph
6	W0240000	PM FOR 85 BL 020	FAOMP1	Atkinson,Joseph
7	W0240002	PM FOR 85 BL 021	FAOMP1	Atkinson,Joseph
8	W0240004	PM FOR 85 BL 022	FAOMP1	Atkinson,Joseph
Location : 086-0109 (0 item) (Total=1)				
Work Type Group : CMR, Etc (1 item)				

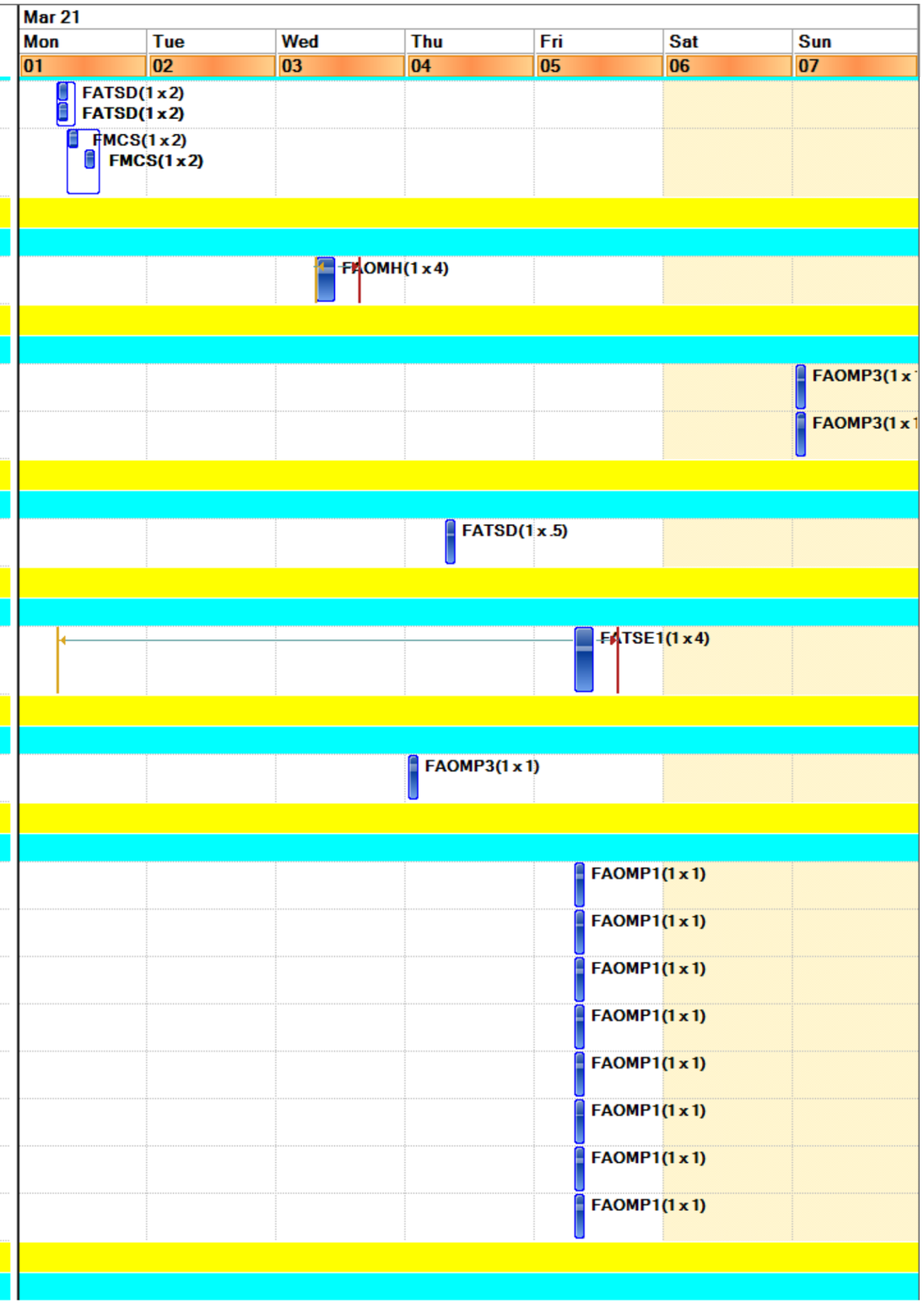

Final Schedule

	Work Order	Description	Lead Craft	FAM Name
1	W0234890	MM - FATSC to Troubleshoot/Replace missing screw for pass through door- See attached work location	FATSC	Atkinson,Joseph
Location : 086-0199 (0 item) (Total=2)				
Work Type Group : PMs (2 items)				
1	W0234338	PM FOR 86 BR 002	FAOMP3	Atkinson,Joseph
2	W0241484	PM FOR 86 BR 001	FAOMP3	Atkinson,Joseph
Location : 088-0011 (0 item) (Total=2)				
Work Type Group : CMR, Etc (2 items)				
1	W0221188	Compressor 88 KC 008 Gas/Tension spring replacement @ B88-0011	FAOMP3	Gutierrez,Myrna
2	W0234989	(Parent) Remove and replace leaking radiator	FAOMP3	Gutierrez,Myrna
Location : 088-0199 (0 item) (Total=1)				
Work Type Group : CMR, Etc (1 item)				
1	W0238947	(Parent) Relamp exterior lights	FAOML	Gutierrez,Myrna
Location : 090-0026G (0 item) (Total=2)				
Work Type Group : Code Complaint PMs (2 items)				
1	W0240474	PM NFPA72 BLDG. 90 fire alarm system ITM	FATSD	Gutierrez,Myrna
2	W0240476	PM NFPA72 BLDG. 90X fire alarm system ITM	FATSD	Gutierrez,Myrna
Location : 090-0027A (1 item) (Total=1)				
Work Type Group : PMs (1 item)				
1	W0237693	PM FOR 90 BR 004 W/GP 022 MATL at Stores	FAOMP3	Gutierrez,Myrna
Location : 090-0099 (0 item) (Total=1)				
Work Type Group : Code Complaint PMs (1 item)				
1	W0240622	PM NFPA25 BLDG. 90/90C/90P sprinkler ITM	FATSD	Gutierrez,Myrna
Location : 090-1999 (0 item) (Total=3)				
Work Type Group : PMs (3 items)				
1	W0241239	PM for 90 ADF002	FATSE2	Gutierrez,Myrna
2	W0241241	PM for 90 ADF003	FATSE2	Gutierrez,Myrna
3	W0241361	PM for 90 XFM090	FATSE2	Gutierrez,Myrna
Location : 090X-0101 (0 item) (Total=1)				
Work Type Group : Code Complaint PMs (1 item)				
1	W0240625	PM NFPA25 BLDG. 90X sprinkler ITM	FATSD	Gutierrez,Myrna

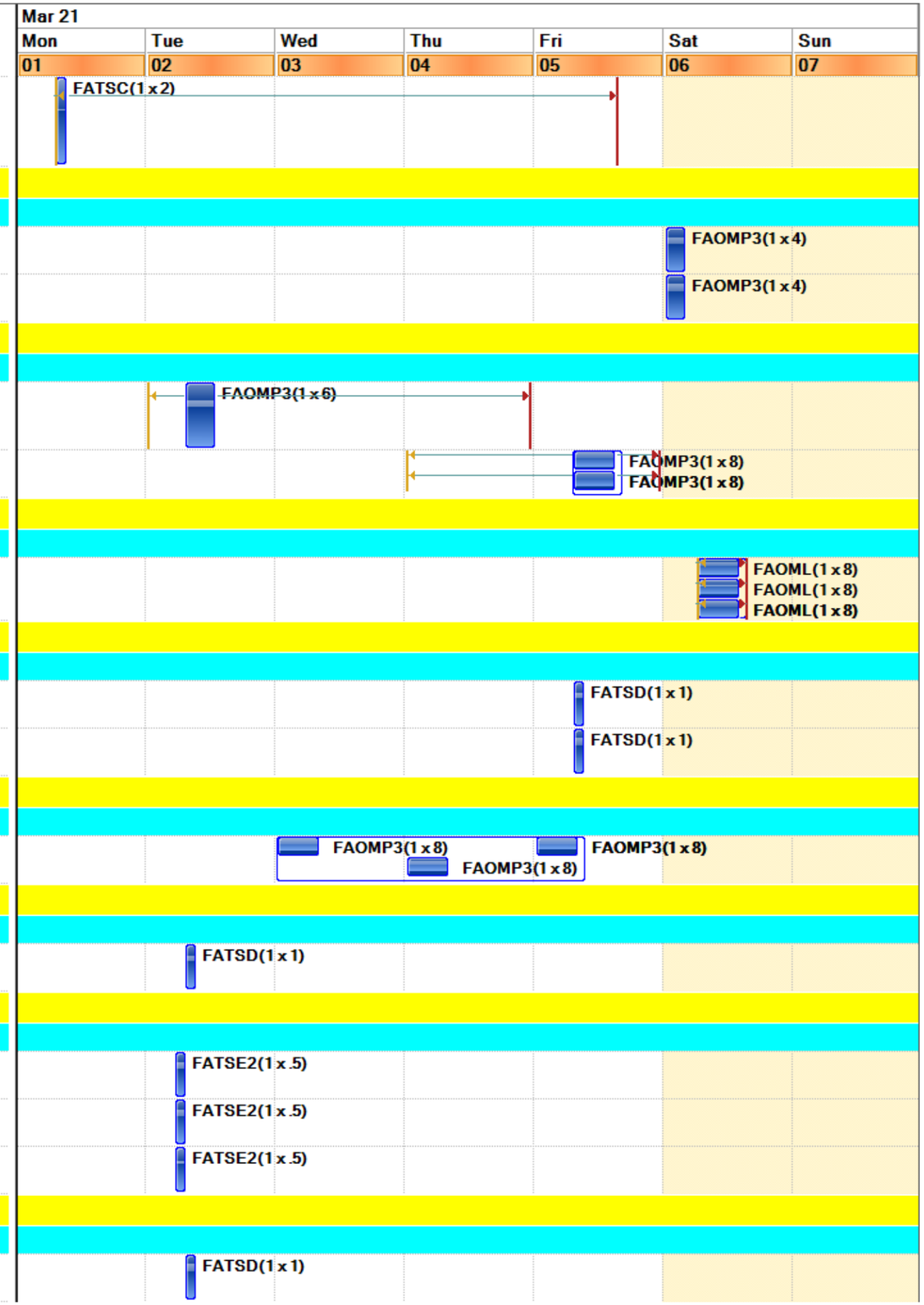

Final Schedule

	Work Order	Description	Lead Craft	FAM Name	Mar 21 Mon 01	Tue 02	Wed 03	Thu 04	Fri 05	Sat 06	Sun 07
Location : 090X-0105 (1 item) (Total=3)											
Work Type Group : CMR, Etc (3 items)											
1	W0233221	(Child) Install concrete pad, bollard, and wheel stop per penetration permit and engineering specs.	FATSL	Gutierrez,Myrna				FATSL(1 x 8) FATSL(1 x 8)			
2	W0237869	Complete JHA google form before starting work	FATSP	Gutierrez,Myrna			FATSP(1 x 8)				
3	W0234757	Remove and replace chiller compressor per troubleshooting findings.	FAOMH	Gutierrez,Myrna				FAOMH(1 x 8) FAOMH(1 x 8)	FAOMH(1 x 8)		
Location : 091-0101 (0 item) (Total=4)											
Work Type Group : CMR, Etc (3 items)											
1	W0239544	Remove all debris from B91 parking areas.	FAOMG	Reisinger,Richard I	FAOMG(1 x 3) FAOMG(1 x 3) FAOMG(1 x 3)						
2	W0240042	Troubleshoot B91 AC-003 Compressor 2 failure	FAOMH	Reisinger,Richard I			FAOMH(1 x 4) FAOMH(1 x 4)				
3	W0241748	FMCS support for HVAC in troubleshooting circuit alarm for 91 AC-002 (SCHEDULE W/HVAC PARENT)	FMCS	Reisinger,Richard I					FMCS(1 x 4)		
Work Type Group : PROJECTS (1 item)											
1	W0241180	IGB-Fire Sprinkler Training By GC	FATSD	Reisinger,Richard I	FATSD(1 x 4)						
Location : 091-0192 (0 item) (Total=1)											
Work Type Group : Code Complaint PMs (1 item)											
1	W0240628	PM NFPA25 BLDG. 91 sprinkler ITM	FATSD	Reisinger,Richard I			FATSD(1 x 1)				
Location : 091-0221 (0 item) (Total=1)											
Work Type Group : CMR, Etc (1 item)											
1	W0241216	Remove bolts protruding up from the floor @ 91-221.	FATSC	Reisinger,Richard I	FATSC(1 x 2)						
Location : 091-0265 (0 item) (Total=1)											
Work Type Group : CMR, Etc (1 item)											
1	W0225938	Increase air flow to Extractor Arm from 91VAV111 (Occupants must be vacated for work to be done)	FAOMH	Reisinger,Richard I	FAOMH(1 x 3)						
Location : 091-0269 (0 item) (Total=1)											
Work Type Group : CMR, Etc (1 item)											
1	W0241130	Replacement lighting needed for growth chamber (Use customers stock on-hand for replacements)	FAOML	Reisinger,Richard I			FAOML(1 x 3)				
Location : 091-0283 (0 item) (Total=1)											
Work Type Group : CMR, Etc (1 item)											
1	W0239348	Troubleshoot active circuit alarm for 91 AC-002 circuit (SCHEDULE W/FMCS CHILD)	FAOMH	Reisinger,Richard I					FAOMH(1 x 4) FAOMH(1 x 4)		

Final Schedule

	Work Order	Description	Lead Craft	FAM Name
Location : 091U-0101 (0 item) (Total=5)				
Work Type Group : CMR, Etc (2 items)				
1	W0213917	(Parent) Remove and clean strainer	FAOMP1	Reisinger,Richard
2	W0237821	Troubleshoot tripped circuit breakers for B91U sump pump.	FATSE2	Reisinger,Richard
Work Type Group : Code Complaint PMs (1 item)				
1	W0240632	PM NFPA25 BLDG. 91U sprinkler ITM	FATSD	Reisinger,Richard
Work Type Group : PMs (2 items)				
1	W0239870	PM FOR 91U CT 001	FAOMP1	Reisinger,Richard
2	W0239867	PM FOR 91U CT 002	FAOMP1	Reisinger,Richard
Location : 091U-0199X (0 item) (Total=2)				
Work Type Group : Code Complaint PMs (2 items)				
1	W0240597	Monthly PM for 91U EG 001	FAOMP3	Reisinger,Richard
2	W0240599	PM FOR 91U TK 001	FAOMP3	Reisinger,Richard
Location : 977-0130 (0 item) (Total=1)				
Work Type Group : CMR, Etc (1 item)				
1	W0229386	Verify service needs & ID parts needed for -80 chest freezer @ 977-0130	FAOMH	Tafoya,Eric
Location : 977-0194 (0 item) (Total=1)				
Work Type Group : Code Complaint PMs (1 item)				
1	W0240719	ES & EW PM FOR BLDG. 977	FAOMP2	Tafoya,Eric
Location : HSITE20 (0 item) (Total=1)				
Work Type Group : CMR, Etc (1 item)				
1	W0239547	Deep clean the shuttle shelters at 65,90,70,74,69, Strawberry, cafeteria.	FATSL	Shervanian,Adam
Location : HSITE2030 (0 item) (Total=1)				
Work Type Group : CMR, Etc (1 item)				
1	W0242193	Set up pop ups, tables and chairs to support flu clinic between B30/33.	FATSL	Gutierrez,Myrna
Location : HSITE30 (0 item) (Total=9)				
Work Type Group : PMs (9 items)				
1	W0241841	Days Lower Hill Rounds	FAOMP1	Shervanian,Adam
2	W0241863	OWL B06,B15,B34,B37 & B80 Rounds	FAOMP3	Shervanian,Adam

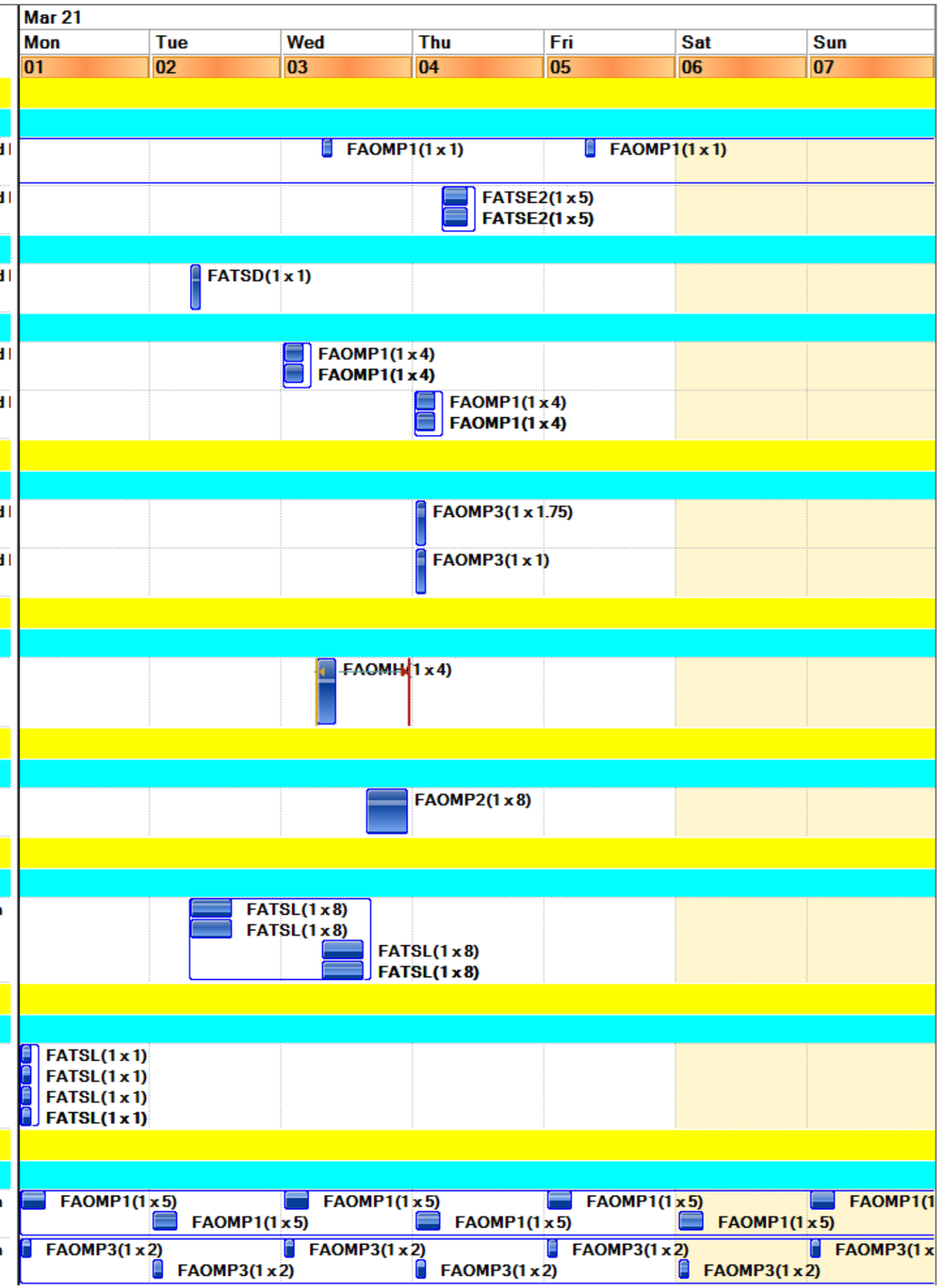

Final Schedule
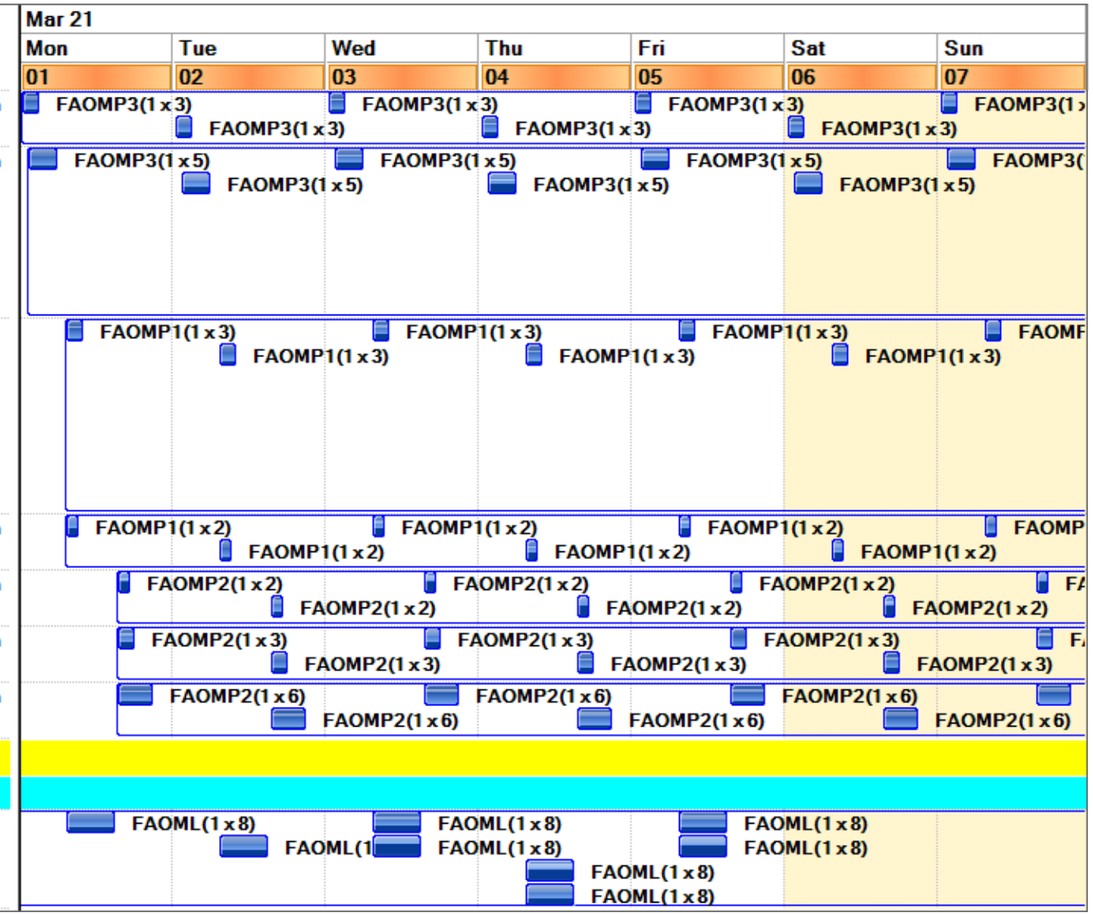
	Work Order	Description	Lead Craft	FAM Name
3	W0241867	OWL Hill/CYN Rounds	FAOMP3	Shervanian,Adam
4	W0241865	OWL Lower Hill Rounds	FAOMP3	Shervanian,Adam
5	W0241816	Days Hill/CYN Rounds	FAOMP1	Gutierrez,Myrna
6	W0241845	Days B06,B15,B34,B37 & B80 Rounds	FAOMP1	Shervanian,Adam
7	W0241869	SWING B06,B15,B34,B37 & B80 Rounds	FAOMP2	Shervanian,Adam
8	W0241871	SWING Hill/CYN Rounds	FAOMP2	Shervanian,Adam
9	W0241873	SWING Lower Hill Rounds	FAOMP2	Shervanian,Adam
Location : HSITE4010 (0 item) (Total=1)				
Work Type Group : PROJECTS (1 item)				
1	W0229640	Remove light control modules and replace with Encelium Control Nodes	FAOML	Gutierrez,Myrna