Work - Standard | 654 rows

| | Work Order # | Description | Lead Cr | Status | FAM Name | Jan 21 Mon 25 | Tue 26 | Wed 27 | Thu 28 | Fri 29 | Sat 30 | Sun 31 |
|---|---|---|---|---|---|---|---|---|---|---|---|---|
| Location : 001-0401 (2 items) (Total=1) | | | | | | | | | | | | |
| Work Type : PM-CC (5 items) | | | | | | | | | | | | |
| 1 | W0235611 | PM NFPA72 BLDG. 01 fire alarm system ITM (Donner Weekly) | FATSD | WASSIGN | Tafoya,Eric | | | | | FATSD(1 x 1) | | |
| Location : 002-0129B (1 item) (Total=1) | | | | | | | | | | | | |
| Work Type : PM (2 items) | | | | | | | | | | | | |
| 1 | W0235790 | PM FOR 02 AHU005 | FAOMP2 | WASSIGN | Reisinger,Richard D | | | | | | | FA |
| Location : 002-0199 (1 item) (Total=1) | | | | | | | | | | | | |
| Work Type : PM-CC (2 items) | | | | | | | | | | | | |
| 1 | W0235380 | PM NFPA25 BLDG. 2/2A sprinkler ITM | FATSD | WASSIGN | Reisinger,Richard D | | | FATSD(1 x 1) | | | | |
| Location : 002-0315 (1 item) (Total=1) | | | | | | | | | | | | |
| Work Type : SR (1 item) | | | | | | | | | | | | |
| 1 | W0228793 | Increase office temperature @ B02-0315 (Arrange access w/ Oliver Gessner, it's his office) | FAOMH | WASSIGN | Reisinger,Richard D | | | FAOMH(1 x 3) | | | | |
| Location : 002-0321A (1 item) (Total=1) | | | | | | | | | | | | |
| Work Type : PM (2 items) | | | | | | | | | | | | |
| 1 | W0228102 | PM FOR 02 AHU008 Needs An Appointment to Access | FAOMP2 | WASSIGN | Reisinger,Richard D | | | | | FAOMP2(1 x 1) | | |
| Location : 006-1000 (2 items) (Total=6) | | | | | | | | | | | | |
| Work Type : AI (7 items) | | | | | | | | | | | | |
| 1 | W0237765 | Radiation Safety Shutters Cable Pulls | FATSE | INPRG | Reisinger,Richard D | FATSE(1 x 8) FATSE(1 x 8) | | FATSE(1 x 8) FATSE(1 x 8) FATSE(1 x 8) FATSE(1 x 8) | FATSE(1 x 8) FATSE(1 x 8) | FATSE(1 x 8) FATSE(1 x 8) | | |

Work - Standard | 654 rows

| | Work Order # | Description | Lead Cr | Status | FAM Name |
|---|---|---|---|---|---|
| 2 | W0220898 | Install gutters and unistrut supports for radiation safety shutters (RSS) | FATSE | WREL | Reisinger,Richard D |
| 3 | W0237579 | Install Gutter at 502 Rack | FATSE | WREL | Reisinger,Richard D |
| 4 | W0237795 | LOTO, Remove conductors, Conduit & Enclosure | FATSE | WREL | Reisinger,Richard D |
| 5 | W0237578 | Pull low volt cables from modulators to racks | FATSE | WREL | Reisinger,Richard D |
| Work Type : SR (7 items) | | | | | |
| 1 | W0228414 | Investigate potential leak at coil for 06 AHU 011 (to be done during active leak) | FAOMP1 | WASSIGN | Reisinger,Richard D |
| Location : 006-2221 (2 items) (Total=3) | | | | | |
| Work Type : PM (4 items) | | | | | |
| 1 | W0236084 | PM FOR 06 GP 022 | FAOMP3 | WASSIGN | Reisinger,Richard D |
| 2 | W0236086 | PM FOR 06 GP 023 | FAOMP3 | WASSIGN | Reisinger,Richard D |
| 3 | W0236088 | PM FOR 06 GP 024 | FAOMP3 | WASSIGN | Reisinger,Richard D |
| Location : 006-ROF1 (2 items) (Total=1) | | | | | |
| Work Type : SR (1 item) | | | | | |
| 1 | W0233675 | PMTs to Replace Noisey Blower 06 BL 037 | FAOMP1 | WASSIGN | Reisinger,Richard D |
| Location : 006W-0101 (1 item) (Total=1) | | | | | |
| Work Type : PROJ (1 item) | | | | | |
| 1 | W0234630 | PMT needed to open water main supply to Bldg 006W, remove LP-3873 Jan 27 @ 8am | FAOMP1 | WASSIGN | Reisinger,Richard D |
| Location : 014-0102 (1 item) (Total=2) | | | | | |
| Work Type : PROJ (2 items) | | | | | |

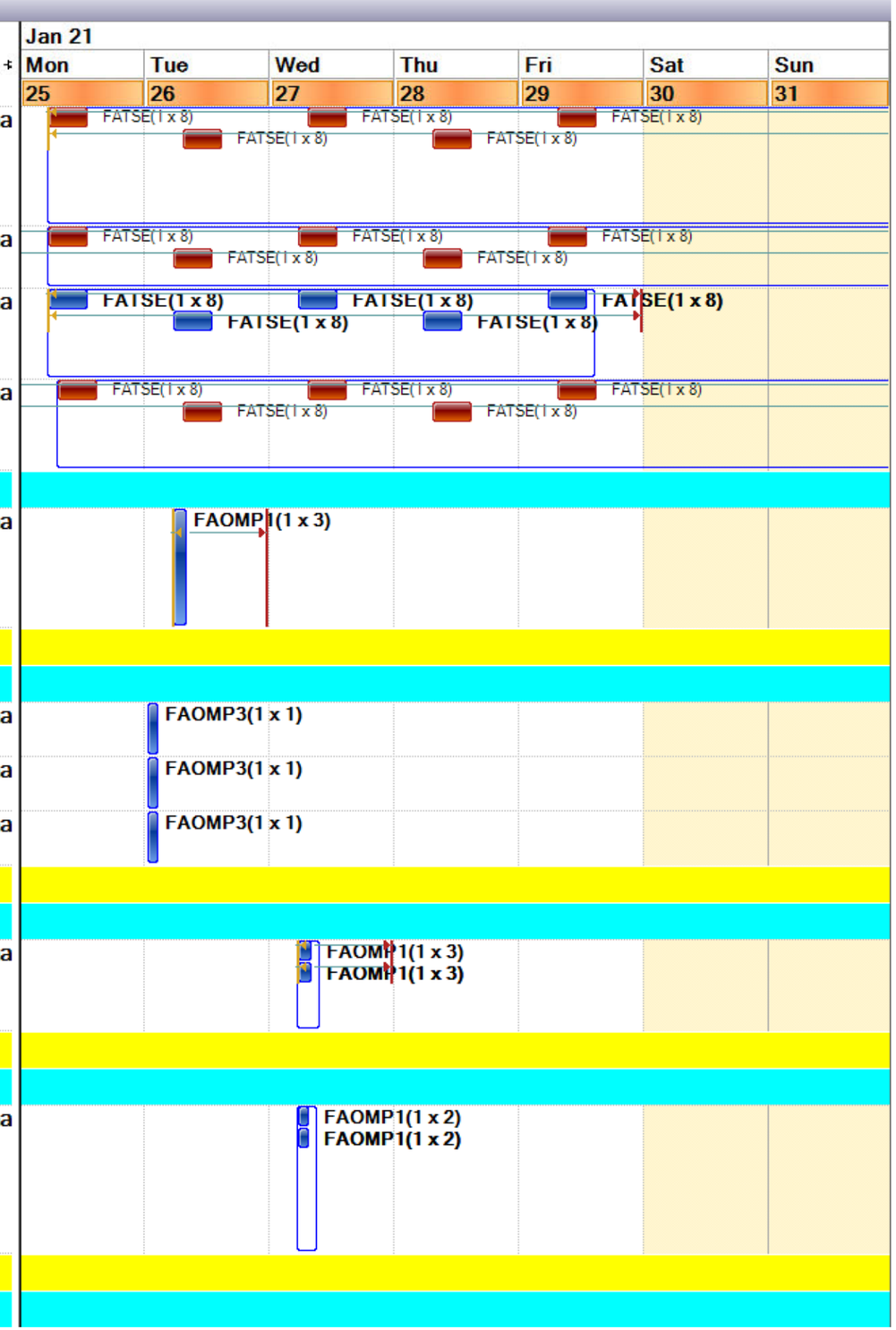

Work - Standard | 654 rows

| | Work Order # | Description | Lead Cr | Status | FAM Name | Jan 21 Mon 25 | Tue 26 | Wed 27 | Thu 28 | Fri 29 | Sat 30 | Sun 31 |
|---|---|---|---|---|---|---|---|---|---|---|---|---|
| 1 | W0217334 | Remove and replace light fixtures in Sally Alley | FATSE1 | WASSIGN | Reisinger,Richard D | | | FATSE1(1 x 8) FATSE1(1 x 8) | FATSE1(1 x 8) FATSE1(1 x 8) | FATSE1(1 x 8) FATSE1(1 x 8) | | |
| 2 | W0217336 | Deliver scissor lift to Sally Ally | FATSR | SCHD | Reisinger,Richard D | | | FATSR(1 x 3) FATSR(1 x 3) FATSR(1 x 3) FATSR(1 x 3) FATSR(1 x 3) | | | | |
| Location : 015-0198 (2 items) (Total=1) | | | | | | | | | | | | |
| Work Type : PM (4 items) | | | | | | | | | | | | |
| 1 | W0236495 | Building Handicap Door PM Bldg. 015 | FATSE2 | WASSIGN | Reisinger,Richard D | FATSE2(1 x 1.25) | | | | | | |
| Location : 017-0199 (1 item) (Total=1) | | | | | | | | | | | | |
| Work Type : PM-CC (2 items) | | | | | | | | | | | | |
| 1 | W0235415 | PM NFPA25 BLDG. 17/17A sprinkler ITM | FATSD | WASSIGN | Reisinger,Richard D | | | FATSD(1 x .5) | | | | |
| Location : 019A-B109 (1 item) (Total=1) | | | | | | | | | | | | |
| Work Type : SR (1 item) | | | | | | | | | | | | |
| 1 | W0227927 | FATSL - Support Rigger's in Optical Benches (2) move from Rm. 360 to 230 on campus @ Birge Hall | FATSL | SCHD | Tafoya,Eric | FATSL(1 x 8) FATSL(1 x 8) | | | | | | |
| Location : 026-0140 (1 item) (Total=1) | | | | | | | | | | | | |
| Work Type : PM (1 item) | | | | | | | | | | | | |
| 1 | W0236497 | Building Handicap Door PM Bldg. 026 | FATSE2 | WASSIGN | Rini,Christopher G | FATSE2(1 x 1.25) | | | | | | |
| Location : 026-0199 (1 item) (Total=1) | | | | | | | | | | | | |
| Work Type : PM-CC (2 items) | | | | | | | | | | | | |
| 1 | W0235377 | PM NFPA25 BLDG. 26 sprinkler ITM | FATSD | WASSIGN | Rini,Christopher G | | | | FATSD(1 x .5) | | | |
| Location : 027-0199 (1 item) (Total=1) | | | | | | | | | | | | |
| Work Type : PM-CC (3 items) | | | | | | | | | | | | |
| 1 | W0235418 | PM NFPA25 BLDG. 27 sprinkler ITM | FATSD | WASSIGN | Reisinger,Richard D | | | FATSD(1 x .5) | | | | |
| Location : 030-0123 (1 item) (Total=1) | | | | | | | | | | | | |
| Work Type : CM-R (1 item) | | | | | | | | | | | | |

Work - Standard | 654 rows

| | Work Order # | Description | Lead Cr | Status | FAM Name |
|---|---|---|---|---|---|
| 1 | W0231496 | 1/29 @ 9am - Troubleshoot Leaking Pipe & add pipe support on Eyewash/Shower (30 ES 123B) in 30-123 | FATSF | WASSIGN | Rini,Christopher G |
| **Location : 030-0144 (2 items) (Total=3)** | | | | | |
| **Work Type : PM (2 items)** | | | | | |
| 1 | W0235950 | PM for 30 BL 020 | FAOMP2 | WASSIGN | Rini,Christopher G |
| **Work Type : PM-CC (3 items)** | | | | | |
| 1 | W0235252 | PM NFPA72 BLDG. 30 fire alarm system ITM | FATSD | WASSIGN | Rini,Christopher G |
| 2 | W0235560 | PM NFPA25 BLDG. 30 sprinkler ITM | FATSD | WASSIGN | Rini,Christopher G |
| **Location : 030-0304 (1 item) (Total=2)** | | | | | |
| **Work Type : SR (2 items)** | | | | | |
| 1 | W0238874 | 1/26 & 2/1 - (CHILD of W0232400) FATSC- Remove shelving for painting then replace once finished | FATSC | SCHD | Rini,Christopher G |
| 2 | W0232400 | (Parent) Paint closet after shelves and hardware are removed and coat concrete floor with epoxy | FATSP | SCHD | Rini,Christopher G |
| **Location : 030-0402 (1 item) (Total=2)** | | | | | |
| **Work Type : PM (2 items)** | | | | | |
| 1 | W0237665 | PM for 30 BR 001 | FAOMP3 | WASSIGN | Rini,Christopher G |
| 2 | W0237667 | PM for 30 BR 002 | FAOMP3 | WASSIGN | Rini,Christopher G |
| **Location : 031-0100A (2 items) (Total=1)** | | | | | |
| **Work Type : AI (2 items)** | | | | | |
| 1 | W0210941 | 12/22-12/23 - FATSF to fabricate pipe dedicated domestic water supply for the Chamber | FATSF | WASSIGN | Rini,Christopher G |
| **Location : 031-0199 (3 items) (Total=1)** | | | | | |
| **Work Type : PM-CC (4 items)** | | | | | |

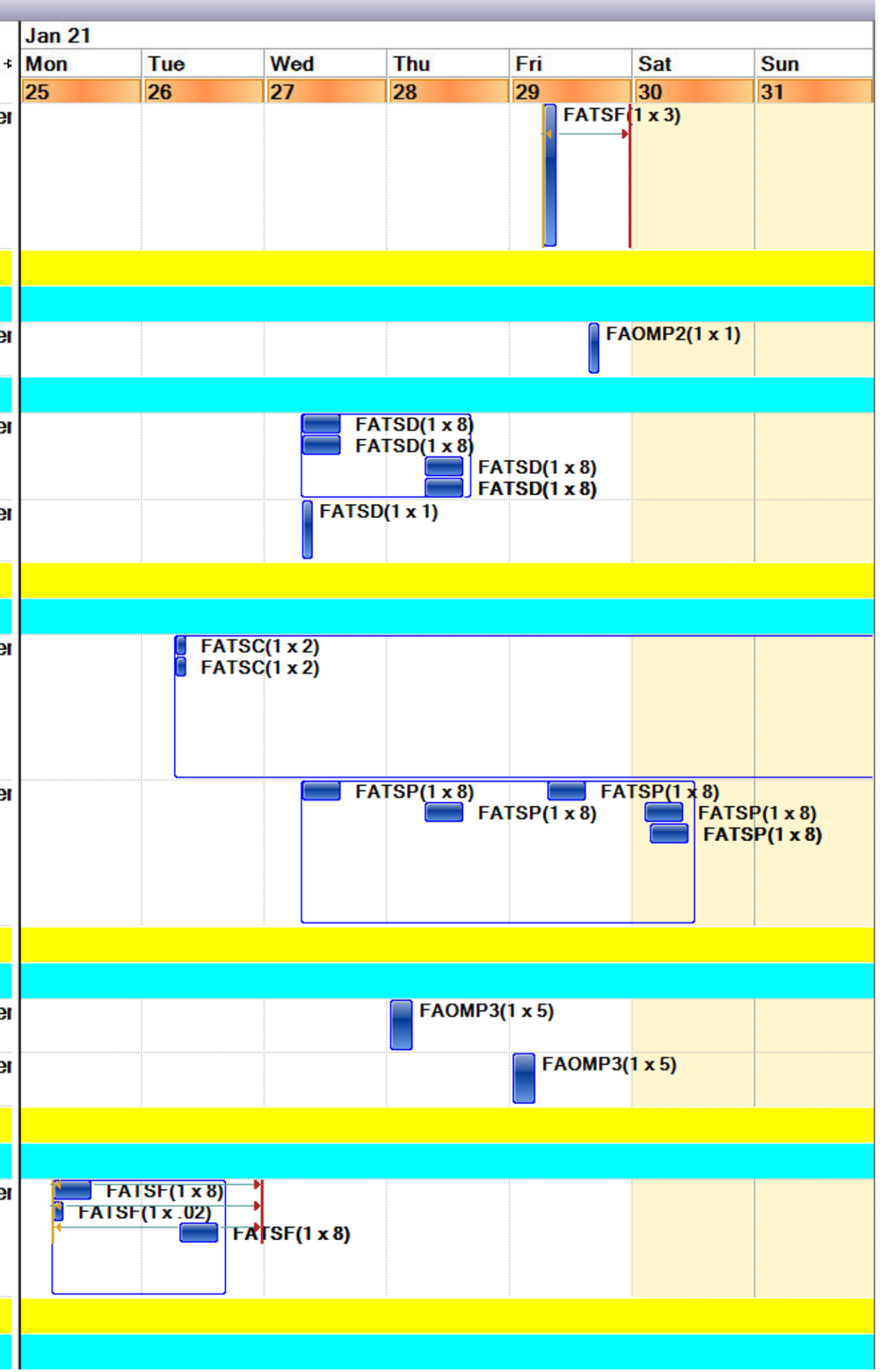

Work - Standard | 654 rows

| | Work Order # | Description | Lead Cr | Status | FAM Name |
|---|---|---|---|---|---|
| 1 | W0235393 | PM NFPA25 BLDG. 31/31A sprinkler ITM | FATSD | WASSIGN | Rini,Christopher G |
| **Location : 033-0154 (1 item) (Total=1)** | | | | | |
| Work Type : PM-CC (2 items) | | | | | |
| 1 | W0235563 | PM NFPA25 BLDG. 33 sprinkler ITM | FATSD | WASSIGN | Rini,Christopher G |
| **Location : 033-0233 (1 item) (Total=1)** | | | | | |
| Work Type : SR (1 item) | | | | | |
| 1 | W0234612 | HVAC to troubleshoot low battery alarm on -80 freezer in (33-233) | FAOMH | WASSIGN | Rini,Christopher G |
| **Location : 033-R402 (1 item) (Total=1)** | | | | | |
| Work Type : SR (1 item) | | | | | |
| 1 | W0234340 | FATSD -B33 -Assist in doing DOSH elevator fire testing for B33 elevators | FATSD | WASSIGN | Rini,Christopher G |
| **Location : 033-R403 (2 items) (Total=1)** | | | | | |
| Work Type : PM (1 item) | | | | | |
| 1 | W0235140 | PM for 33 BR 001 | FAOMP3 | WASSIGN | Rini,Christopher G |
| **Location : 033U-0101 (2 items) (Total=1)** | | | | | |
| Work Type : PM-CC (4 items) | | | | | |
| 1 | W0235567 | PM NFPA25 BLDG. 33U sprinkler ITM | FATSD | WASSIGN | Rini,Christopher G |
| **Location : 033U-0198X (1 item) (Total=2)** | | | | | |
| Work Type : PM (9 items) | | | | | |
| 1 | W0236591 | 33U GS001 12.47kV SF6 GAS FILLED SW - GS-1-33U | FATSE2 | WASSIGN | Rini,Christopher G |
| 2 | W0236593 | 33U GS002 12.47kV SF6 GAS FILLED SW - GS-2-33U | FATSE2 | WASSIGN | Rini,Christopher G |
| **Location : 037-0103 (1 item) (Total=3)** | | | | | |
| Work Type : PM (3 items) | | | | | |
| 1 | W0238626 | PM FOR 37 GP 118 | FAOMP2 | WASSIGN | Reisinger,Richard D |
| 2 | W0238628 | PM FOR 37 GP 119 | FAOMP2 | WASSIGN | Reisinger,Richard D |

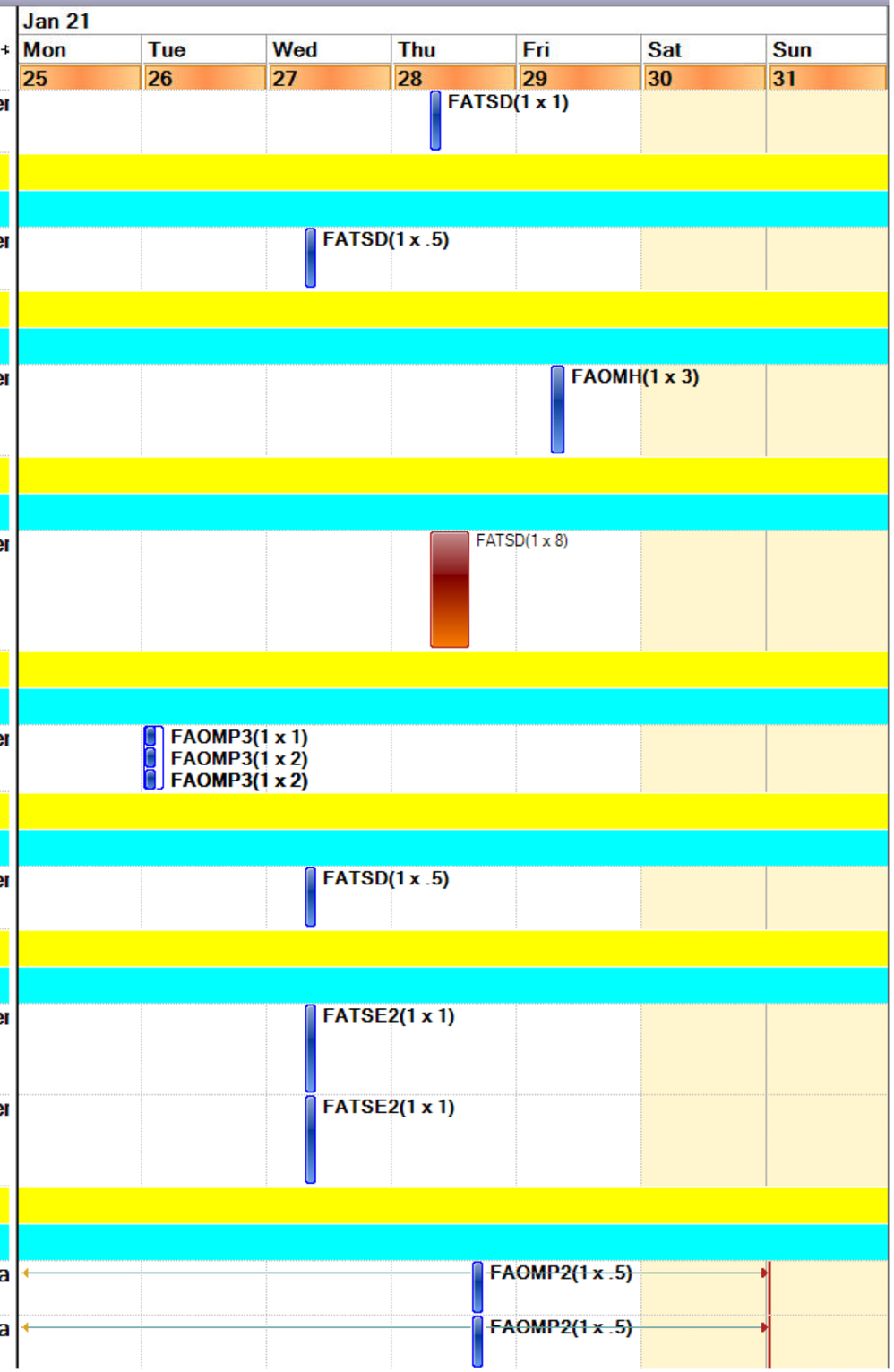

Work - Standard | 654 rows

| | Work Order # | Description | Lead Cr | Status | FAM Name | Jan 21 Mon 25 | Tue 26 | Wed 27 | Thu 28 | Fri 29 | Sat 30 | Sun 31 |
|---|---|---|---|---|---|---|---|---|---|---|---|---|
| 3 | W0238630 | PM FOR 37 GP 120 | FAOMP2 | WASSIGN | Reisinger,Richard D | | | | | FAOMP2(1 x .5) | | |
| **Location : 037-0201 (3 items) (Total=1)** | | | | | | | | | | | | |
| Work Type : SR (1 item) | | | | | | | | | | | | |
| 1 | W0231447 | Install Data Log meter in PNL E546A9A1A | FATSE2 | WASSIGN | Reisinger,Richard D | | FATSE1(1 x 4) FATSE1(1 x 4) | | | | | |
| **Location : 037-0203 (1 item) (Total=2)** | | | | | | | | | | | | |
| Work Type : PM (2 items) | | | | | | | | | | | | |
| 1 | W0238622 | PM FOR 37 GP 131 | FAOMP2 | WASSIGN | Reisinger,Richard D | | | | | FAOMP2(1 x .5) | | |
| 2 | W0238624 | PM FOR 37 GP 132 | FAOMP2 | WASSIGN | Reisinger,Richard D | | | | | FAOMP2(1 x 1.5) | | |
| **Location : 037-0299 (1 item) (Total=3)** | | | | | | | | | | | | |
| Work Type : PM (3 items) | | | | | | | | | | | | |
| 1 | W0237044 | HYPERCHLORINATION 37 CT 002/003 for Cooling Tower Access | FAOMP1 | WASSIGN | Reisinger,Richard D | FAOMP1(1 x 1.5) FAOMP1(1 x 1.5) | | | | | | |
| 2 | W0236008 | PM for 37 CT 102 | FAOMP1 | WASSIGN | Reisinger,Richard D | | FAOMP1(1 x 8) FAOMP1(1 x 8) FAOMP1(1 x 8) | | | | | |
| 3 | W0236016 | PM for 37 CT 103 | FAOMP1 | WASSIGN | Reisinger,Richard D | | | FAOMP1(1 x 8) FAOMP1(1 x 8) FAOMP1(1 x 8) | | | | |
| **Location : 037-ROF1 (1 item) (Total=1)** | | | | | | | | | | | | |
| Work Type : PM-C (1 item) | | | | | | | | | | | | |
| 1 | W0238943 | Place Barricades Along N Rd. Parking Spaces, Night before PM for 37 CT 102/003 | FAOMP2 | WASSIGN | Reisinger,Richard D | | FAOMP2(1 x 2) | | | | | |
| **Location : 046-0192 (1 item) (Total=1)** | | | | | | | | | | | | |
| Work Type : PM (1 item) | | | | | | | | | | | | |
| 1 | W0236499 | Building Handicap Door PM Bldg. 046 | FATSE2 | WASSIGN | Atkinson,Joseph | FATSE2(1 x 1.25) | | | | | | |
| **Location : 046-0199 (2 items) (Total=3)** | | | | | | | | | | | | |
| Work Type : PM (2 items) | | | | | | | | | | | | |
| 1 | W0233632 | PM FOR 46 AC 029 | FAOMH | WASSIGN | Atkinson,Joseph | FAOMH(1 x 2) | | | | | | |
| 2 | W0233534 | PM FOR 46 AC 025 | FAOMH | WASSIGN | Atkinson,Joseph | | | FAOMH(1 x 2) | | | | |
| Work Type : PM-CC (2 items) | | | | | | | | | | | | |

Work - Standard | 654 rows

| | Work Order # | Description | Lead Cr | Status | FAM Name | Jan 21 Mon 25 | Tue 26 | Wed 27 | Thu 28 | Fri 29 | Sat 30 | Sun 31 |
|---|---|---|---|---|---|---|---|---|---|---|---|---|
| 1 | W0235400 | PM NFPA25 BLDG. 46/46A/46B/46D sprinkler ITM | FATSD | WASSIGN | Atkinson,Joseph | | | FATSD(1 x 1) | | | | |
| **Location : 046-0270L (1 item) (Total=1)** | | | | | | | | | | | | |
| Work Type : PM (1 item) | | | | | | | | | | | | |
| 1 | W0235664 | PM FOR 46 AHU007 | FAOMP2 | WASSIGN | Atkinson,Joseph | | | | | FAOMP2(1 x 1) | | |
| **Location : 046B-0100 (1 item) (Total=1)** | | | | | | | | | | | | |
| Work Type : PM (1 item) | | | | | | | | | | | | |
| 1 | W0236501 | Building Handicap Door PM Bldg. 046B | FATSE2 | WASSIGN | Atkinson,Joseph | FATSE2(1 x 1.25) | | | | | | |
| **Location : 046-ROF1 (2 items) (Total=6)** | | | | | | | | | | | | |
| Work Type : CM-R (2 items) | | | | | | | | | | | | |
| 1 | W0236827 | Replace high pressure switch for 46 AC 43 | FAOMH | SCHD | Atkinson,Joseph | | FAOMH(1 x 3.5)<br>FAOMH(1 x 3.5) | | | | | |
| Work Type : PM (5 items) | | | | | | | | | | | | |
| 1 | W0233616 | PM FOR 46 AC 034 | FAOMH | WASSIGN | Atkinson,Joseph | FAOMH(1 x 2) | | | | | | |
| 2 | W0233618 | PM FOR 46 AC 035 | FAOMH | WASSIGN | Atkinson,Joseph | FAOMH(1 x 2) | | | | | | |
| 3 | W0233630 | PM FOR 46 AC 027 | FAOMH | WASSIGN | Atkinson,Joseph | FAOMH(1 x 2) | | | | | | |
| 4 | W0233602 | PM FOR 46 AC 010 (Carbon Filters) | FAOMH | WASSIGN | Atkinson,Joseph | | | FAOMH(1 x 2) | | | | |
| 5 | W0233604 | PM FOR 46 AC 020 | FAOMH | WASSIGN | Atkinson,Joseph | | | FAOMH(1 x 4) | | | | |
| **Location : 047-0199 (1 item) (Total=1)** | | | | | | | | | | | | |
| Work Type : PM-CC (2 items) | | | | | | | | | | | | |
| 1 | W0235403 | PM NFPA25 BLDG. 47 sprinkler ITM | FATSD | WASSIGN | Atkinson,Joseph | | | FATSD(1 x 1) | | | | |
| **Location : 048-0100 (1 item) (Total=1)** | | | | | | | | | | | | |
| Work Type : SR (1 item) | | | | | | | | | | | | |
| 1 | W0237569 | Inspect every receptacle in B48 for secure attachment to wall. | FATSE1 | WASSIGN | Reisinger,Richard D | | FATSE1(1 x 8) | | | | | |
| **Location : 048-0116 (1 item) (Total=1)** | | | | | | | | | | | | |
| Work Type : SR (1 item) | | | | | | | | | | | | |
| 1 | W0233311 | Investigate insufficient Airflow in Rm. 116 | FAOMH | WASSIGN | Reisinger,Richard D | | | | | FAOMH(1 x 4) | | |

Work - Standard | 654 rows

| | Work Order # | Description | Lead Cr | Status | FAM Name | Jan 21 Mon 25 | Tue 26 | Wed 27 | Thu 28 | Fri 29 | Sat 30 | Sun 31 |
|---|---|---|---|---|---|---|---|---|---|---|---|---|
| **Location : 048-0199 (1 item) (Total=1)** | | | | | | | | | | | | |
| Work Type : PM-CC (2 items) | | | | | | | | | | | | |
| 1 | W0235530 | PM NFPA25 BLDG. 48/45/43 sprinkler ITM | FATSD | WASSIGN | Reisinger,Richard D | | | FATSD(1 x .5) | | | | |
| **Location : 050-4090 (1 item) (Total=3)** | | | | | | | | | | | | |
| Work Type : CM-R (3 items) | | | | | | | | | | | | |
| 1 | W0237820 | (Parent) Repair leaking steam line per troubleshooting findings. | FATSF | SCHD | Escobedo,Carlos | FATSF(1 x 8) | | | | | | |
| 2 | W0238977 | (Child) Provide LOTO support for leak repair | FAOMP1 | SCHD | Escobedo,Carlos | FAOMP1(1 x 2) FAOMP1(1 x 2) | | | | | | |
| 3 | W0238978 | (Child) Disarm area smoke detectors prior to brazing work. | FATSD | WASSIGN | Escobedo,Carlos | FATSD(1 x 2) | | | | | | |
| **Location : 050-6035 (1 item) (Total=1)** | | | | | | | | | | | | |
| Work Type : SR (1 item) | | | | | | | | | | | | |
| 1 | W0220939 | Install 208 3 phase outlet at existing box / old machine FEE | FATSE1 | WASSIGN | Escobedo,Carlos | FATSE1(1 x 3) | | | | | | |
| **Location : 050A-0141 (2 items) (Total=1)** | | | | | | | | | | | | |
| Work Type : PM (2 items) | | | | | | | | | | | | |
| 1 | W0237242 | PM FOR 50ABR 007 Use Shop Stock | FAOMP3 | WASSIGN | Escobedo,Carlos | | FAOMP3(1 x 4) | | | | | |
| **Location : 050A-0198X (1 item) (Total=1)** | | | | | | | | | | | | |
| Work Type : PM (3 items) | | | | | | | | | | | | |
| 1 | W0236595 | 50AGS001 12.47kV SF6 GAS FILLED SW - GS-1-50A | FATSE2 | WASSIGN | Escobedo,Carlos | | | FATSE2(1 x 1) | | | | |
| **Location : 050A-5122A (1 item) (Total=1)** | | | | | | | | | | | | |
| Work Type : CM-R (3 items) | | | | | | | | | | | | |
| 1 | W0234953 | Patch and paint restroom wall where paper towels were moved. | FATSP | WASSIGN | Escobedo,Carlos | | | | FATSP(1 x 8) FATSP(1 x 8) | | | |
| **Location : 050A-5124A (1 item) (Total=1)** | | | | | | | | | | | | |
| Work Type : CM-R (3 items) | | | | | | | | | | | | |

Work - Standard | 654 rows

| | Work Order # | Description | Lead Cr | Status | FAM Name |
|---|---|---|---|---|---|
| 1 | W0234954 | Patch and paint restroom wall where paper towels were moved. | FATSP | WASSIGN | Escobedo,Carlos |
| **Location : 050A-6122A (1 item) (Total=1)** | | | | | |
| **Work Type : CM-R (3 items)** | | | | | |
| 1 | W0234955 | Patch and Paint restroom walls where paper towels were moved. | FATSP | ASSIGNED | Escobedo,Carlos |
| **Location : 050A-6124A (1 item) (Total=1)** | | | | | |
| **Work Type : CM-R (3 items)** | | | | | |
| 1 | W0234956 | Patch and Paint restroom walls where paper towels were moved. | FATSP | WASSIGN | Escobedo,Carlos |
| **Location : 050B-0243 (2 items) (Total=3)** | | | | | |
| **Work Type : PM-CC (8 items)** | | | | | |
| 1 | W0234779 | (Parent FAOMH) PM FOR 50BARU007 (Matl here @79) | FAOMH | WASSIGN | Escobedo,Carlos |
| 2 | W0237766 | (Child FATSF) PM FOR 50BARU007 (Matl here @79) | FATSF | WASSIGN | Escobedo,Carlos |
| 3 | W0237768 | (Child FATSE2) PM FOR 50BARU007 (Matl here @79) | FATSE2 | WASSIGN | Escobedo,Carlos |
| **Location : 050B-0299 (2 items) (Total=1)** | | | | | |
| **Work Type : PM (3 items)** | | | | | |
| 1 | W0236597 | 50BGS001 12.47kV SF6 GAS FILLED SW - GS-1-50B | FATSE2 | WASSIGN | Escobedo,Carlos |
| **Location : 050B-1245 (2 items) (Total=1)** | | | | | |
| **Work Type : AI (1 item)** | | | | | |
| 1 | W0210773 | LOTO, install conduit, conductors and SO whips for IT rack power connections | FATSE1 | WREL | Escobedo,Carlos |
| **Location : 050B-2299 (1 item) (Total=2)** | | | | | |
| **Work Type : SR (2 items)** | | | | | |

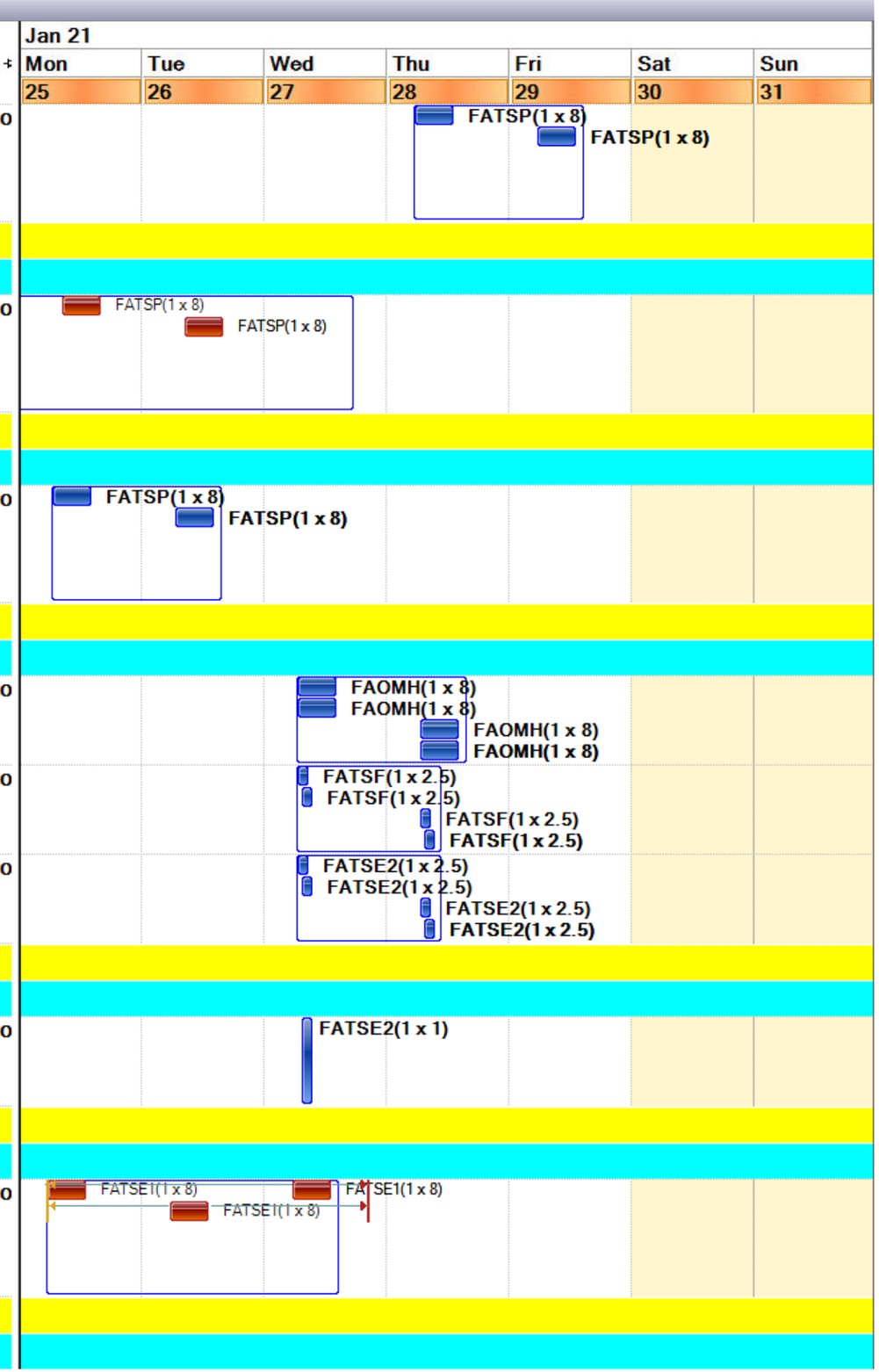

Work - Standard | 654 rows

| | Work Order # | Description | Lead Cr | Status | FAM Name |
|---|---|---|---|---|---|
| 1 | W0237798 | FATSD to bypass smoke detectors, in area of work, to allow contractors to remove lighting fixtures. | FATSD | INPRG | Escobedo,Carlos |
| 2 | W0226755 | (PARENT) Execute LOTO (LP-3864) and release when work is complete. | FATSE1 | SCHD | Escobedo,Carlos |
| **Location : 050B-6238 (1 item) (Total=1)** | | | | | |
| **Work Type : AI (1 item)** | | | | | |
| 1 | W0229425 | Replace circuit breaker and receptacle for 30A service. | FATSE1 | WASSIGN | Escobedo,Carlos |
| **Location : 050C-3397 (1 item) (Total=1)** | | | | | |
| **Work Type : PM (1 item)** | | | | | |
| 1 | W0236503 | Building Handicap Door PM Bldg. 050C | FATSE2 | WASSIGN | Escobedo,Carlos |
| **Location : 050C-ROF1 (1 item) (Total=2)** | | | | | |
| **Work Type : PM (2 items)** | | | | | |
| 1 | W0235792 | PM FOR 50CAHU004 | FAOMP2 | WASSIGN | Escobedo,Carlos |
| 2 | W0235794 | PM FOR 50CAHU005 | FAOMP2 | WASSIGN | Escobedo,Carlos |
| **Location : 050E-1550 (1 item) (Total=1)** | | | | | |
| **Work Type : SR (1 item)** | | | | | |
| 1 | W0234403 | Perform airflow measurement for area COVID Evaluation Process. | FAOMH | WASSIGN | Escobedo,Carlos |
| **Location : 050E-1594 (1 item) (Total=1)** | | | | | |
| **Work Type : PM (1 item)** | | | | | |
| 1 | W0236513 | Building Handicap Door PM Bldg. 050E | FATSE2 | WASSIGN | Escobedo,Carlos |
| **Location : 050E-1599 (1 item) (Total=1)** | | | | | |
| **Work Type : PM (1 item)** | | | | | |
| 1 | W0230634 | PM FOR 50EBL 001 MATL at Stores/Kanban | FAOMP3 | WASSIGN | Escobedo,Carlos |
| **Location : 050-ROF1 (3 items) (Total=1)** | | | | | |
| **Work Type : CM-R (2 items)** | | | | | |

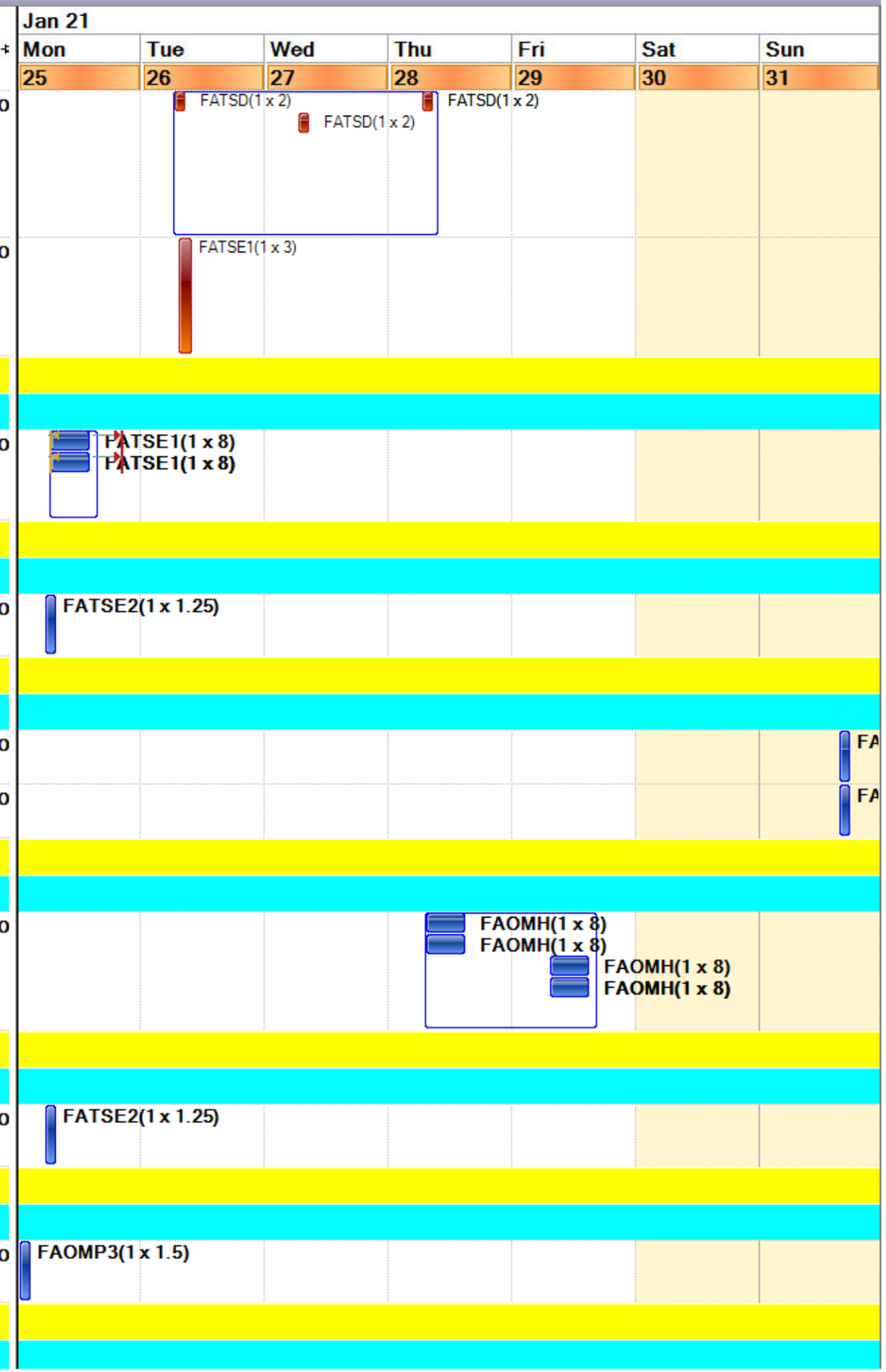

Work - Standard | 654 rows

| | Work Order # | Description | Lead Cr | Status | FAM Name |
|---|---|---|---|---|---|
| 1 | W0234441 | #1 check valve failed during PM; Rebuild and retest backflow | FAOMP2 | SCHD | Escobedo,Carlos |
| **Location : 051A-0199A (1 item) (Total=1)** | | | | | |
| **Work Type : PM-CC (1 item)** | | | | | |
| 1 | W0237527 | (Child FATSR Support) 51A Crane Maintenance / 51-CR100 Mobile Crane | FATSR | WASSIGN | Gutierrez,Myma |
| **Location : 051F-0101 (1 item) (Total=2)** | | | | | |
| **Work Type : PROJ (2 items)** | | | | | |
| 1 | W0232126 | (Child) Provide support in the removal of 2 elevated wall AC unit and chiller compressor. | FATSR | ASSIGNED | Gutierrez,Myma |
| 2 | W0231586 | (Parent) Recover refrigerants and remove compressors from 51F AC and chiller units. | FAOMH | WASSIGN | Gutierrez,Myma |
| **Location : 053-0199 (1 item) (Total=1)** | | | | | |
| **Work Type : PM-CC (2 items)** | | | | | |
| 1 | W0235421 | PM NFPA25 BLDG. 53 sprinkler ITM | FATSD | WASSIGN | Reisinger,Richard D |
| **Location : 054-0098 (1 item) (Total=2)** | | | | | |
| **Work Type : SR (2 items)** | | | | | |
| 1 | W0222523 | Remove and replace VFD for 54-AHU-003 | FATSE2 | WASSIGN | Escobedo,Carlos |
| 2 | W0236675 | (Child) Troubleshoot new VFD's: receives a start command but no speed reference to either drive. | FMCS | WASSIGN | Escobedo,Carlos |
| **Location : 054-0101 (1 item) (Total=1)** | | | | | |
| **Work Type : PM (1 item)** | | | | | |
| 1 | W0236505 | Building Handicap Door PM Bldg. 054 | FATSE2 | WASSIGN | Escobedo,Carlos |
| **Location : 054-0199 (1 item) (Total=1)** | | | | | |
| **Work Type : PM-CC (2 items)** | | | | | |

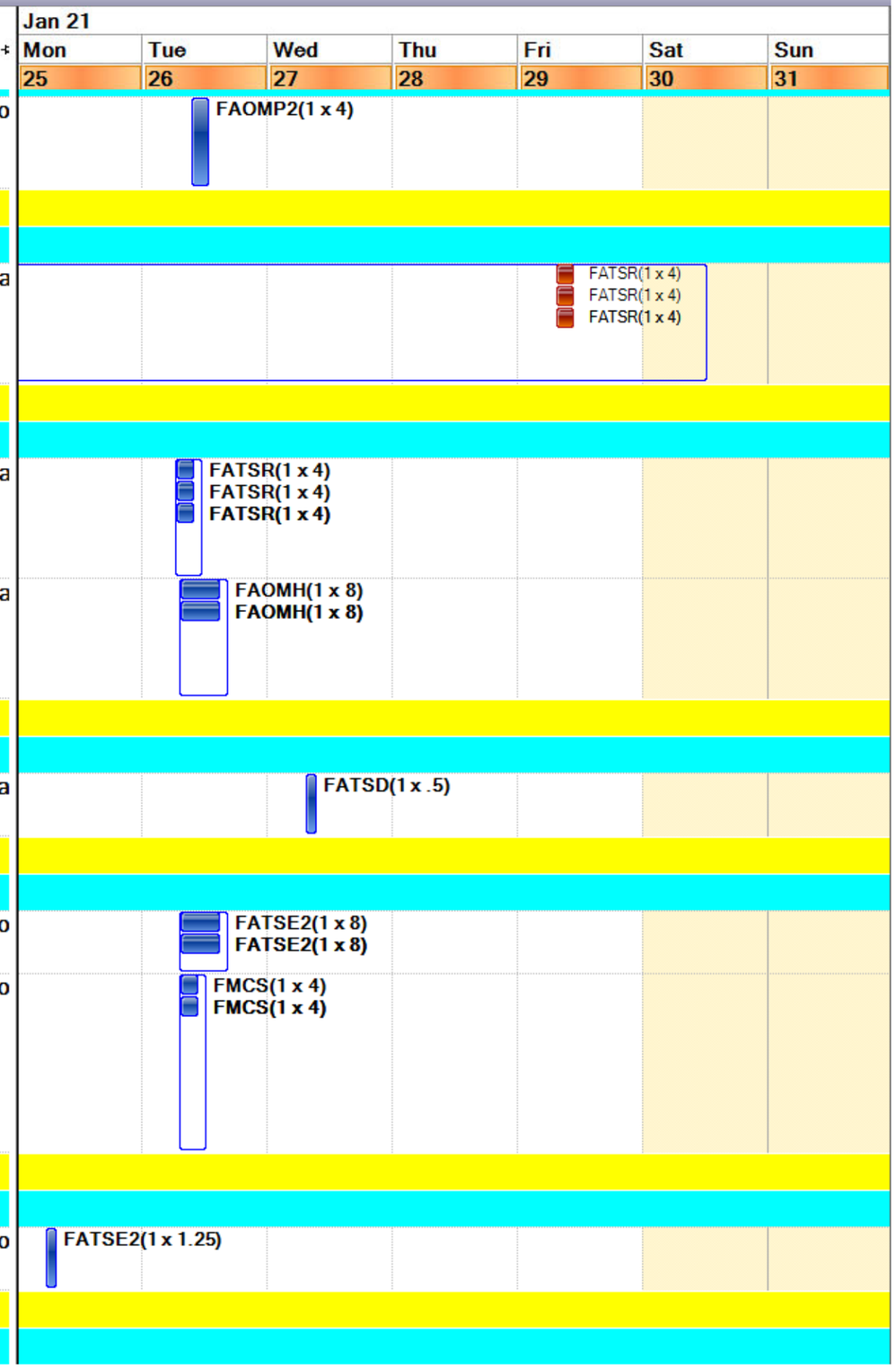

Work - Standard | 654 rows

| | Work Order # | Description | Lead Cr | Status | FAM Name | Jan 21 Mon 25 | Tue 26 | Wed 27 | Thu 28 | Fri 29 | Sat 30 | Sun 31 |
|---|---|---|---|---|---|---|---|---|---|---|---|---|
| 1 | W0235424 | PM NFPA25 BLDG. 54 sprinkler ITM | FATSD | WASSIGN | Escobedo,Carlos | | | FATSD(1 x .5) | | | | |
| Location : 055-0139 (1 item) (Total=1) | | | | | | | | | | | | |
| Work Type : PROJ (1 item) | | | | | | | | | | | | |
| 1 | W0237819 | (Child) SURP Outage support: Provide switching support after outage. | FATSE1 | WASSIGN | Gutierrez,Myma | FATSE1(1 x 2) FATSE1(1 x 2) | | | | | | |
| Location : 055-0199 (1 item) (Total=1) | | | | | | | | | | | | |
| Work Type : PM-CC (2 items) | | | | | | | | | | | | |
| 1 | W0235427 | PM NFPA25 BLDG. 55 sprinkler ITM | FATSD | WASSIGN | Gutierrez,Myma | | FATSD(1 x .5) | | | | | |
| Location : 056-0102 (1 item) (Total=5) | | | | | | | | | | | | |
| Work Type : PM (6 items) | | | | | | | | | | | | |
| 1 | W0236104 | PM FOR 56 GP 001 | FAOMP2 | WASSIGN | Gutierrez,Myma | | | | FAOMP2(1 x .5) | | | |
| 2 | W0236106 | PM FOR 56 GP 002 | FAOMP2 | WASSIGN | Gutierrez,Myma | | | | FAOMP2(1 x .5) | | | |
| 3 | W0236108 | PM FOR 56 GP 003 | FAOMP2 | WASSIGN | Gutierrez,Myma | | | | FAOMP2(1 x .5) | | | |
| 4 | W0236110 | PM FOR 56 GP 004 | FAOMP2 | WASSIGN | Gutierrez,Myma | | | | FAOMP2(1 x .5) | | | |
| 5 | W0238856 | PM FOR 56 AHU001 | FAOMP2 | WASSIGN | Gutierrez,Myma | | | | FAOMP2(1 x 1) | | | |
| Location : 056-ROF1 (1 item) (Total=5) | | | | | | | | | | | | |
| Work Type : PM (5 items) | | | | | | | | | | | | |
| 1 | W0235848 | PM FOR 56 BL 001 First in Morning | FAOMP1 | WASSIGN | Gutierrez,Myma | | | | | FAOMP1(1 x 1) | | |
| 2 | W0235850 | PM FOR 56 BL 002 First in Morning | FAOMP1 | WASSIGN | Gutierrez,Myma | | | | | FAOMP1(1 x 1) | | |
| 3 | W0235852 | PM FOR 56 BL 003 First in Morning | FAOMP1 | WASSIGN | Gutierrez,Myma | | | | | FAOMP1(1 x 1) | | |
| 4 | W0235854 | PM FOR 56 BL 004 First in Morning | FAOMP1 | WASSIGN | Gutierrez,Myma | | | | | FAOMP1(1 x 1) | | |
| 5 | W0235860 | PM FOR 56 BL 007 First in Morning | FAOMP1 | WASSIGN | Gutierrez,Myma | | | | | FAOMP1(1 x 1) | | |
| Location : 058-0199 (1 item) (Total=1) | | | | | | | | | | | | |
| Work Type : PM-CC (2 items) | | | | | | | | | | | | |

Work - Standard | 654 rows

| | Work Order # | Description | Lead Cr | Status | FAM Name | Jan 21 Mon 25 | Tue 26 | Wed 27 | Thu 28 | Fri 29 | Sat 30 | Sun 31 |
|---|---|---|---|---|---|---|---|---|---|---|---|---|
| 1 | W0235430 | PM NFPA25 BLDG. 58/58A/58B sprinkler ITM | FATSD | WASSIGN | Atkinson,Joseph | | | FATSD(1 x .5) | | | | |
| Location : 059-3098 (1 item) (Total=1) | | | | | | | | | | | | |
| Work Type : PM-CC (2 items) | | | | | | | | | | | | |
| 1 | W0235266 | PM NFPA72 BLDG. 59 fire alarm system ITM | FATSD | WASSIGN | Escobedo,Carlos | FATSD(1 x 1) | | | | | | |
| Location : 059-5999 (1 item) (Total=1) | | | | | | | | | | | | |
| Work Type : PROJ (1 item) | | | | | | | | | | | | |
| 1 | W0237719 | Need lab fire crew for DOSH elevator fire testing | FATSD | WASSIGN | Escobedo,Carlos | | | | | FATSD(1 x 8) | | |
| Location : 060-0101 (1 item) (Total=1) | | | | | | | | | | | | |
| Work Type : AI (1 item) | | | | | | | | | | | | |
| 1 | W0206665 | Relocate Disconnect | FATSE1 | WASSIGN | Gutierrez,Myma | | | FATSE1(1 x 3)<br>FATSE1(1 x 3) | FATSE1(1 x 6)<br>FATSE1(1 x 6) | | | |
| Location : 060-0199 (1 item) (Total=1) | | | | | | | | | | | | |
| Work Type : PM-CC (2 items) | | | | | | | | | | | | |
| 1 | W0235360 | PM NFPA25 BLDG. 60/63/55A sprinkler ITM | FATSD | WASSIGN | Gutierrez,Myma | | FATSD(1 x .5) | | | | | |
| Location : 062-0033 (2 items) (Total=1) | | | | | | | | | | | | |
| Work Type : PM-CC (2 items) | | | | | | | | | | | | |
| 1 | W0235268 | PM NFPA72 BLDG. 62 fire alarm system ITM | FATSD | WASSIGN | Tafoya,Eric | | FATSD(1 x 8)<br>FATSD(1 x 8) | | | | | |
| Location : 062-0198X (1 item) (Total=2) | | | | | | | | | | | | |
| Work Type : PM (8 items) | | | | | | | | | | | | |
| 1 | W0236599 | 62 GS001 12.47kV SF6 GAS FILLED SW - GS-1-62 | FATSE2 | WASSIGN | Tafoya,Eric | | | FATSE2(1 x 1) | | | | |
| 2 | W0236601 | 62 GS002 12.47kV SF6 GAS FILLED SW - GS-2-62 | FATSE2 | WASSIGN | Tafoya,Eric | | | FATSE2(1 x 1) | | | | |
| Location : 062-0199 (1 item) (Total=1) | | | | | | | | | | | | |
| Work Type : PM-CC (2 items) | | | | | | | | | | | | |
| 1 | W0235433 | PM NFPA25 BLDG. 62/62A/62F sprinkler ITM | FATSD | WASSIGN | Tafoya,Eric | | | | FATSD(1 x .5) | | | |
| Location : 062-0337 (2 items) (Total=1) | | | | | | | | | | | | |

Work - Standard | 654 rows

| | Work Order # | Description | Lead Cr | Status | FAM Name |
|---|---|---|---|---|---|
| Work Type : SR (1 item) | | | | | |
| 1 | W0218445 | [Parent] FATSC - Modify & Replace missing ceiling tiles in 062-0337 (SCHEDULE W/ FATSD CHILD WO) | FATSC | REL | Tafoya,Eric |
| Location : 062B-0199 (1 item) (Total=1) | | | | | |
| Work Type : PM-CC (2 items) | | | | | |
| 1 | W0235436 | PM NFPA25 BLDG. 62B preaction ITM | FATSD | WASSIGN | Tafoya,Eric |
| Location : 064-0101 (1 item) (Total=1) | | | | | |
| Work Type : PM (1 item) | | | | | |
| 1 | W0235670 | PM FOR 64 AHU005 | FAOMP2 | WASSIGN | Gutierrez,Myma |
| Location : 064-0102 (1 item) (Total=1) | | | | | |
| Work Type : PM (1 item) | | | | | |
| 1 | W0235668 | PM FOR 64 AHU004 | FAOMP2 | WASSIGN | Gutierrez,Myma |
| Location : 064-0108 (1 item) (Total=1) | | | | | |
| Work Type : PM (1 item) | | | | | |
| 1 | W0235672 | PM FOR 64 AHU008 | FAOMP2 | WASSIGN | Gutierrez,Myma |
| Location : 064-0115 (2 items) (Total=1) | | | | | |
| Work Type : PM (1 item) | | | | | |
| 1 | W0235674 | PM FOR 64 AHU010 | FAOMP2 | WREL | Gutierrez,Myma |
| Location : 064-0128 (1 item) (Total=1) | | | | | |
| Work Type : PM (1 item) | | | | | |
| 1 | W0235676 | PM FOR 64 AHU013 | FAOMP2 | WASSIGN | Gutierrez,Myma |
| Location : 064-0160 (1 item) (Total=1) | | | | | |
| Work Type : PM (1 item) | | | | | |
| 1 | W0235680 | PM FOR 64 AHU029 | FAOMP2 | WASSIGN | Gutierrez,Myma |
| Location : 064-0199 (4 items) (Total=2) | | | | | |
| Work Type : PM (1 item) | | | | | |
| 1 | W0237661 | PM FOR 64 BR 008 | FAOMP3 | WASSIGN | Gutierrez,Myma |
| Work Type : PM-CC (3 items) | | | | | |

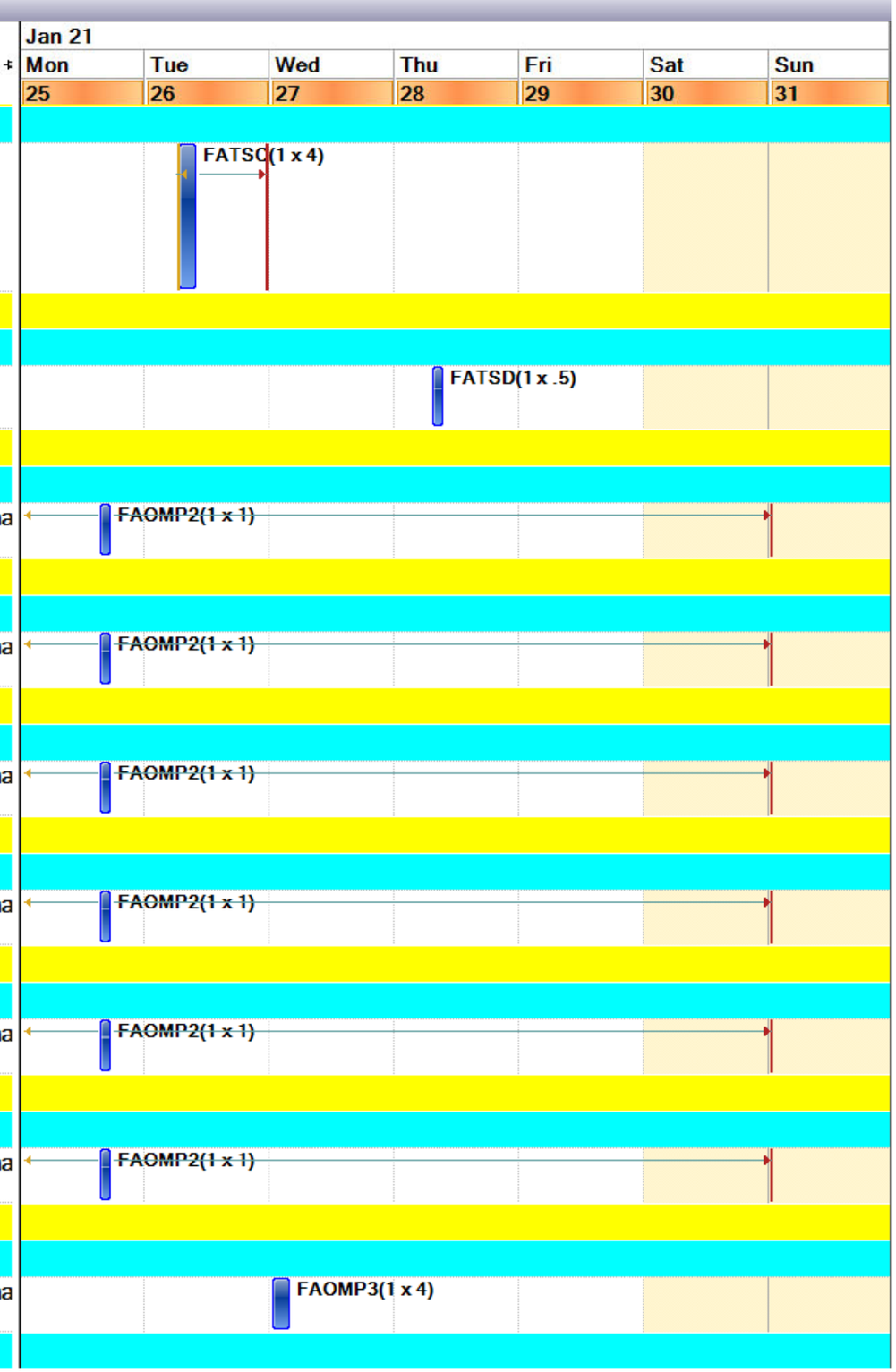

Work - Standard | 654 rows

| | Work Order # | Description | Lead Cr | Status | FAM Name |
|---|---|---|---|---|---|
| 1 | W0235439 | PM NFPA25 BLDG. 64/56 sprinkler ITM | FATSD | WASSIGN | Gutierrez,Myma |
| **Location : 064-0218 (1 item) (Total=1)** | | | | | |
| **Work Type : PROJ (1 item)** | | | | | |
| 1 | W0237818 | (Child) SURP Outage support: Set up move and cools in B64 2nd floor server room | FAOMH | ASSIGNED | Gutierrez,Myma |
| **Location : 064C-0199 (2 items) (Total=1)** | | | | | |
| **Work Type : PM (3 items)** | | | | | |
| 1 | W0236609 | 71 GS 003 12.47kV SF6 GAS FILLED SW - GS-3-71 | FATSE2 | WASSIGN | Gutierrez,Myma |
| **Location : 066-0111 (5 items) (Total=2)** | | | | | |
| **Work Type : PM-C (1 item)** | | | | | |
| 1 | W0236808 | (Child FATSF) PM FOR 66 ARU002 Support HVAC | FATSF | ASSIGNED | Tafoya,Eric |
| **Work Type : PM-CC (1 item)** | | | | | |
| 1 | W0234818 | (Parent) PM FOR 66 ARU002 | FAOMH | WASSIGN | Tafoya,Eric |
| **Location : 066-0199 (2 items) (Total=2)** | | | | | |
| **Work Type : PM-CC (2 items)** | | | | | |
| 1 | W0235445 | PM NFPA25 BLDG. 66 sprinkler ITM | FATSD | WASSIGN | Tafoya,Eric |
| **Work Type : SR (1 item)** | | | | | |
| 1 | W0238195 | Replace missing ceiling tiles (Basement, 1st & 2nd Flr (See Pics) | FATSC | SCHD | Tafoya,Eric |
| **Location : 067-1999 (2 items) (Total=2)** | | | | | |
| **Work Type : CM-R (1 item)** | | | | | |
| 1 | W0229766 | Replace burnt out lights on side steps of stairwell outside of B67 (photos attached) | FAOML | SCHD | Tafoya,Eric |
| **Work Type : PM-CC (2 items)** | | | | | |

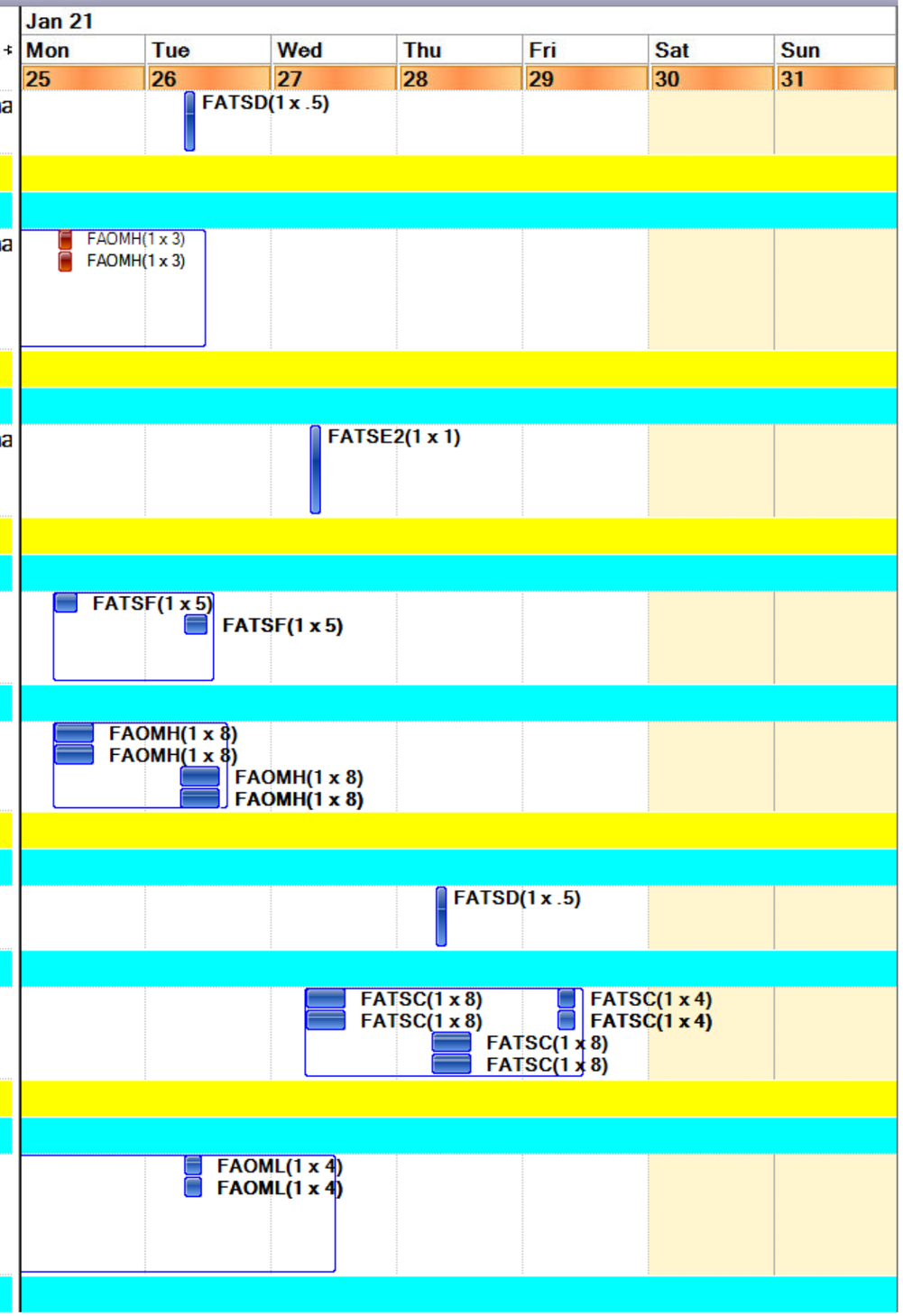

Work - Standard | 654 rows

| | Work Order # | Description | Lead Cr | Status | FAM Name | Jan 21 Mon 25 | Tue 26 | Wed 27 | Thu 28 | Fri 29 | Sat 30 | Sun 31 |
|---|---|---|---|---|---|---|---|---|---|---|---|---|
| 1 | W0235448 | PM NFPA25 BLDG. 67/67A/67L sprinkler ITM | FATSD | WASSIGN | Tafoya,Eric | | | | FATSD(1 x 1) | | | |
| **Location : 067-2095 (1 item) (Total=3)** | | | | | | | | | | | | |
| Work Type : CM-P (3 items) | | | | | | | | | | | | |
| 1 | W0237780 | FMCS to troubleshoot VAV B67 Floor 2 Rm 2103 & why room is cold. | FMCS | SCHD | Tafoya,Eric | | | FMCS(1 x 2)<br>FMCS(1 x 2) | | | | |
| 2 | W0237785 | MM-FMCS to troubleshoot VAV in B67 Floor 2 Rm 2105 & why room is cold. | FMCS | SCHD | Tafoya,Eric | | | FMCS(1 x 2)<br>FMCS(1 x 2) | | | | |
| 3 | W0237787 | MM-FMCS to troubleshoot VAV in B67 Floor 2 Rm 2111 & why room is cold. | FMCS | SCHD | Tafoya,Eric | | | FMCS(1 x 2)<br>FMCS(1 x 2) | | | | |
| **Location : 067-2204 (1 item) (Total=1)** | | | | | | | | | | | | |
| Work Type : SR (1 item) | | | | | | | | | | | | |
| 1 | W0236966 | FATSD Support for Contractor. Drain Sprinkler for work 2nd fl clean space. | FATSD | WASSIGN | Tafoya,Eric | | FATSD(1 x 2)<br>FATSD(1 x 2) | | | | | |
| **Location : 067-5097 (1 item) (Total=1)** | | | | | | | | | | | | |
| Work Type : PM (1 item) | | | | | | | | | | | | |
| 1 | W0236511 | Building Handicap Door PM Bldg. 067 | FATSE2 | WASSIGN | Tafoya,Eric | FATSE2(1 x 1.25) | | | | | | |
| **Location : 067-5235 (1 item) (Total=1)** | | | | | | | | | | | | |
| Work Type : PM-CC (1 item) | | | | | | | | | | | | |
| 1 | W0235271 | PM NFPA72 BLDG. 67/67A/67L fire alarm system ITM | FATSD | WASSIGN | Tafoya,Eric | FATSD(1 x 1) | | | | | | |
| **Location : 067-7102 (1 item) (Total=1)** | | | | | | | | | | | | |
| Work Type : PROJ (1 item) | | | | | | | | | | | | |
| 1 | W0237792 | Need lab fire crew for DOSH elevator fire testing | FATSD | WASSIGN | Tafoya,Eric | FATSD(1 x 8) | | | | | | |
| **Location : 067A-0101 (1 item) (Total=1)** | | | | | | | | | | | | |
| Work Type : PM (1 item) | | | | | | | | | | | | |

Work - Standard | 654 rows

| | Work Order # | Description | Lead Cr | Status | FAM Name | Jan 21 Mon 25 | Tue 26 | Wed 27 | Thu 28 | Fri 29 | Sat 30 | Sun 31 |
|---|---|---|---|---|---|---|---|---|---|---|---|---|
| 1 | W0236020 | PM 67AEX001 JAN | FAOMP2 | WASSIGN | Tafoya,Eric | | | | | | FAOMP2(1 x 1) | |
| Location : 067A-0102 (1 item) (Total=1) | | | | | | | | | | | | |
| Work Type : CM-R (3 items) | | | | | | | | | | | | |
| 1 | W0219368 | (Child) Start Chiller and monitor equipment until secured daily. | FMCS | INPRG | Tafoya,Eric | FMCS(1 x 1) | FMCS(1 x 1) | FMCS(1 x 1) | FMCS(1 x 1) | FMCS(1 x 1) | | |
| Location : 068-0101 (1 item) (Total=1) | | | | | | | | | | | | |
| Work Type : PM-CC (11 items) | | | | | | | | | | | | |
| 1 | W0235591 | PM NFPA25 BLDG. 68 grid booster pump ITM (weekly) | FATSD | WASSIGN | Rini,Christopher G | FATSD(1 x 1) | | | | | | |
| Location : 070-0130 (1 item) (Total=1) | | | | | | | | | | | | |
| Work Type : PM-CC (1 item) | | | | | | | | | | | | |
| 1 | W0235273 | PM NFPA72 BLDG. 70 fire alarm system ITM | FATSD | WASSIGN | Escobedo,Carlos | FATSD(1 x 1) | | | | | | |
| Location : 070-0199 (3 items) (Total=3) | | | | | | | | | | | | |
| Work Type : PM (6 items) | | | | | | | | | | | | |
| 1 | W0236603 | 70 GS003 12.47kV SF6 GAS FILLED SW - GS-3-70 | FATSE2 | WASSIGN | Escobedo,Carlos | | | FATSE2(1 x 1) | | | | |
| 2 | W0236605 | 70 GS004 12.47kV SF6 GAS FILLED SW - GS-4-70 | FATSE2 | WASSIGN | Escobedo,Carlos | | | FATSE2(1 x 1) | | | | |
| Work Type : SR (1 item) | | | | | | | | | | | | |
| 1 | W0234284 | Inspect exterior lighting for B70. | FAOML | WASSIGN | Escobedo,Carlos | | FAOML(1 x 4) FAOML(1 x 4) | | | | | |
| Location : 070A-0199X (1 item) (Total=1) | | | | | | | | | | | | |
| Work Type : PROJ (1 item) | | | | | | | | | | | | |
| 1 | W0234752 | Provide vendor support for flow meter calibration. | FAOMP1 | SCHD | Escobedo,Carlos | | | FAOMP1(1 x 4) FAOMP1(1 x 4) | | | | |
| Location : 070A-1104A (1 item) (Total=1) | | | | | | | | | | | | |
| Work Type : PM (1 item) | | | | | | | | | | | | |
| 1 | W0235864 | PM FOR 70ABL 064 | FAOMP2 | WASSIGN | Escobedo,Carlos | | | | | | | FAOMP2(1 x 1) |
| Location : 070A-3347A (1 item) (Total=1) | | | | | | | | | | | | |
| Work Type : CM-R (1 item) | | | | | | | | | | | | |

Work - Standard | 654 rows

| | Work Order # | Description | Lead Cr | Status | FAM Name |
|---|---|---|---|---|---|
| 1 | W0231605 | Remove and replace ballast in 3rd floor clean room. (Check in with Craig Tindall before work) | FAOML | REL | Escobedo,Carlos |
| **Location : 070A-3396 (1 item) (Total=1)** | | | | | |
| **Work Type : PM-CC (1 item)** | | | | | |
| 1 | W0235275 | PM NFPA72 BLDG. 70A/70B/70E fire alarm system ITM | FATSD | WASSIGN | Escobedo,Carlos |
| **Location : 070A-4445 (1 item) (Total=4)** | | | | | |
| **Work Type : PM (4 items)** | | | | | |
| 1 | W0235708 | PM FOR 70AAHU023 #4 After 6pm MATL at Stores | FAOMP2 | WASSIGN | Escobedo,Carlos |
| 2 | W0235710 | PM FOR 70AAHU024 #4 After 6pm MATL at Stores | FAOMP2 | WASSIGN | Escobedo,Carlos |
| 3 | W0235712 | PM FOR 70AAHU025 #4 After 6pm MATL at Stores | FAOMP2 | WASSIGN | Escobedo,Carlos |
| 4 | W0235714 | PM FOR 70AAHU026 #4 After 6pm MATL at Stores | FAOMP2 | WASSIGN | Escobedo,Carlos |
| **Location : 070A-4475 (1 item) (Total=1)** | | | | | |
| **Work Type : AI (1 item)** | | | | | |
| 1 | W0230275 | (Child) Rough in condensate drain lines for the portable ac unit. | FATSF | WASSIGN | Escobedo,Carlos |
| **Location : 070-ROF1 (1 item) (Total=2)** | | | | | |
| **Work Type : PM (2 items)** | | | | | |
| 1 | W0214528 | PM FOR 70 BL 156 Blower Quarterly INSPECTION | FAOMP2 | WASSIGN | Escobedo,Carlos |
| 2 | W0221319 | PM FOR 70 AHU029 Check B61/69-12 X 24 X 4 2ea/24 X 24 X 4 1ea | FAOMP2 | WASSIGN | Escobedo,Carlos |
| **Location : 071-0199 (2 items) (Total=5)** | | | | | |
| **Work Type : PM (11 items)** | | | | | |

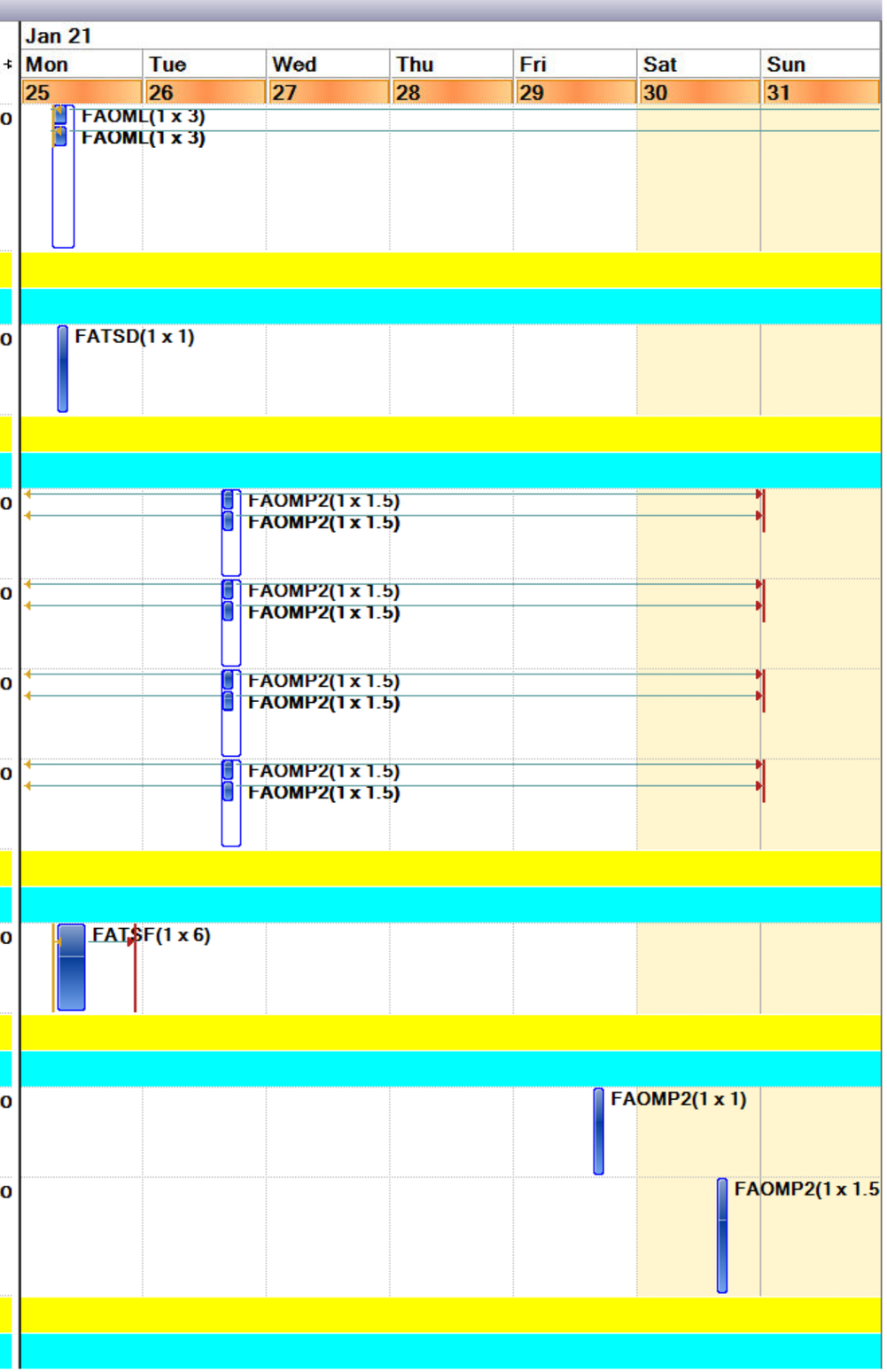

Work - Standard | 654 rows

| | Work Order # | Description | Lead Cr | Status | FAM Name | Jan 21 Mon 25 | Tue 26 | Wed 27 | Thu 28 | Fri 29 | Sat 30 | Sun 31 |
|---|---|---|---|---|---|---|---|---|---|---|---|---|
| 1 | W0236607 | 71 GS 002 12.47kV SF6 GAS FILLED SW - GS-2-71 | FATSE2 | WASSIGN | Atkinson,Joseph | | | FATSE2(1 x 1) | | | | |
| 2 | W0237673 | PM for TRW filter 71 FL 002 1/25 -1/31 | FAOMP3 | WASSIGN | Atkinson,Joseph | | | | | | | FAOMP3(1 |
| 3 | W0237675 | PM for TRW filter 71 FL 003 1/25 - 1/31 | FAOMP3 | WASSIGN | Atkinson,Joseph | | | | | | | FAOMP3(1 |
| Work Type : PM-CC (4 items) | | | | | | | | | | | | |
| 1 | W0235466 | PM NFPA25 BLDG. 71/71B sprinkler ITM | FATSD | WASSIGN | Atkinson,Joseph | | FATSD(1 x 1) | | | | | |
| 2 | W0235551 | PM NFPA25 BLDG. 71 preaction ITM | FATSD | WASSIGN | Atkinson,Joseph | | FATSD(1 x 1) | | | | | |
| Location : 071-0230 (1 item) (Total=1) | | | | | | | | | | | | |
| Work Type : SR (1 item) | | | | | | | | | | | | |
| 1 | W0231765 | Check if outside air is continually provided to occupied spaces during occupied hours. As part of th | FAOMH | WASSIGN | Atkinson,Joseph | FAOMH(1 x 3) | | | | | | |
| Location : 071-0261 (1 item) (Total=1) | | | | | | | | | | | | |
| Work Type : PM (1 item) | | | | | | | | | | | | |
| 1 | W0236120 | PM FOR 71 GP 020 | FAOMP2 | WASSIGN | Atkinson,Joseph | | | | | FAOMP2(1 x .5) | | |
| Location : 071C-0199 (1 item) (Total=1) | | | | | | | | | | | | |
| Work Type : PM-CC (2 items) | | | | | | | | | | | | |
| 1 | W0235463 | PM NFPA25 BLDG. 71T/J/C/P/F/K/D trailers sprinkler ITM | FATSD | WASSIGN | Atkinson,Joseph | | FATSD(1 x .5) | | | | | |
| Location : 071-ROF1 (3 items) (Total=1) | | | | | | | | | | | | |
| Work Type : CM-R (1 item) | | | | | | | | | | | | |
| 1 | W0218934 | Compile parts list, obtain quote for spray nozzles to Cooling Tower 71 CT 004 | FAOMP1 | SCHD | Atkinson,Joseph | | | | FAOMP1(1 x 2) | | | |
| Location : 072-0123 (1 item) (Total=1) | | | | | | | | | | | | |
| Work Type : PM (3 items) | | | | | | | | | | | | |
| 1 | W0234336 | PM FOR 72 BR 001 | FAOMP3 | WASSIGN | Tafoya,Eric | | | FAOMP3(1 x 4) | | | | |
| Location : 072-0199V (1 item) (Total=2) | | | | | | | | | | | | |
| Work Type : PM-CC (4 items) | | | | | | | | | | | | |

Work - Standard | 654 rows

| | Work Order # | Description | Lead Cr | Status | FAM Name |
|---|---|---|---|---|---|
| 1 | W0235469 | PM NFPA25 BLDG. 72/72A/72B/72C sprinkler ITM | FATSD | WASSIGN | Tafoya,Eric |
| 2 | W0235533 | PM NFPA25 BLDG. 72A/72B preaction ITM | FATSD | WASSIGN | Tafoya,Eric |
| **Location : 072C-0208 (1 item) (Total=1)** | | | | | |
| Work Type : PM (1 item) | | | | | |
| 1 | W0238485 | PM FOR 72CBL 022 | FAOMP2 | WREL | Tafoya,Eric |
| **Location : 074-0113B (1 item) (Total=1)** | | | | | |
| Work Type : SR (1 item) | | | | | |
| 1 | W0233946 | Remove and replace lamps and ballasts in light fixtures | FAOML | SCHD | Atkinson,Joseph |
| **Location : 074-0118 (2 items) (Total=1)** | | | | | |
| Work Type : PM (3 items) | | | | | |
| 1 | W0237663 | BLDG 74 CLEAVER BROOKS BOILER | FAOMP3 | WASSIGN | Atkinson,Joseph |
| **Location : 074-0198X (1 item) (Total=2)** | | | | | |
| Work Type : PM (6 items) | | | | | |
| 1 | W0236611 | EC GS001 12.47kV SF6 GAS FILLED SW - GS-1-EC | FATSE2 | WASSIGN | Atkinson,Joseph |
| 2 | W0236613 | EC GS002 12.47kV SF6 GAS FILLED SW - GS-2-EC | FATSE2 | WASSIGN | Atkinson,Joseph |
| **Location : 074-0199 (1 item) (Total=1)** | | | | | |
| Work Type : PM-CC (2 items) | | | | | |
| 1 | W0235472 | PM NFPA25 BLDG. 74 sprinkler ITM | FATSD | WASSIGN | Atkinson,Joseph |
| **Location : 074-0200B (1 item) (Total=1)** | | | | | |
| Work Type : SR (1 item) | | | | | |
| 1 | W0232139 | Replace burnt out lamps and or/ballasts as requested by the customer/client. See long text for more | FAOML | SCHD | Atkinson,Joseph |
| **Location : 075-0100A (1 item) (Total=1)** | | | | | |
| Work Type : SR (1 item) | | | | | |

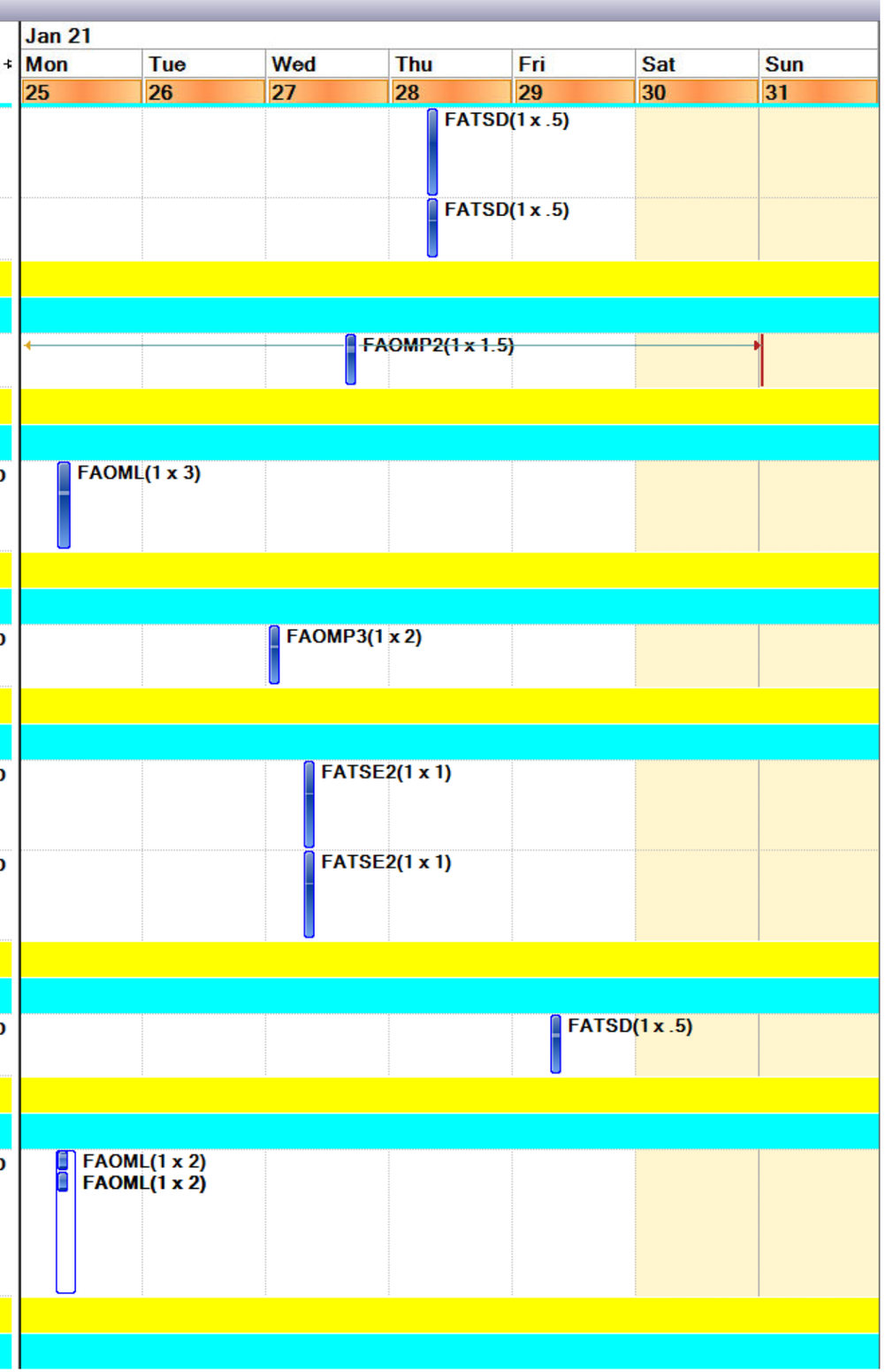

Work - Standard | 654 rows

| | Work Order # | Description | Lead Cr | Status | FAM Name |
|---|---|---|---|---|---|
| 1 | W0198250 | FATSL to install metal grate over drainage hole outside B75 (Metal Grate in fab-shop B77) | FATSL | ASSIGNED | Rini,Christopher G |
| **Location : 075-0100B (1 item) (Total=1)** | | | | | |
| Work Type : PM (1 item) | | | | | |
| 1 | W0236507 | Building Handicap Door PM Bldg. 075 | FATSE2 | WASSIGN | Rini,Christopher G |
| **Location : 075-0119 (1 item) (Total=1)** | | | | | |
| Work Type : SR (1 item) | | | | | |
| 1 | W0237611 | Replace bulb for light out in shower room 75-119 and troubleshoot if necessary FEE | FAOML | SCHD | Rini,Christopher G |
| **Location : 075-0122 (1 item) (Total=1)** | | | | | |
| Work Type : CM-R (1 item) | | | | | |
| 1 | W0231692 | HVAC -Do leak check (75 AC 16) that serves room 75-122. Repair leaks & replace refrigerant as needed | FAOMH | WASSIGN | Rini,Christopher G |
| **Location : 076-0123 (1 item) (Total=1)** | | | | | |
| Work Type : CM-P (1 item) | | | | | |
| 1 | W0213723 | (Ongoing ) Check active Alarms on Controls systems & assist other crafts w/ Controls issues | FMCS | INPRG | Rini,Christopher G |
| **Location : 076-0123N (1 item) (Total=1)** | | | | | |
| Work Type : SR (1 item) | | | | | |
| 1 | W0237033 | Replace Lamps in B76-123N and the adjacent areas around it | FAOML | SCHD | Rini,Christopher G |
| **Location : 076-0129A (1 item) (Total=1)** | | | | | |
| Work Type : SR (1 item) | | | | | |
| 1 | W0229577 | HVAC to complete Refrigerant reports for the EPA 2 days per month | FAOMH | INPRG | Rini,Christopher G |
| **Location : 076-0199 (3 items) (Total=1)** | | | | | |

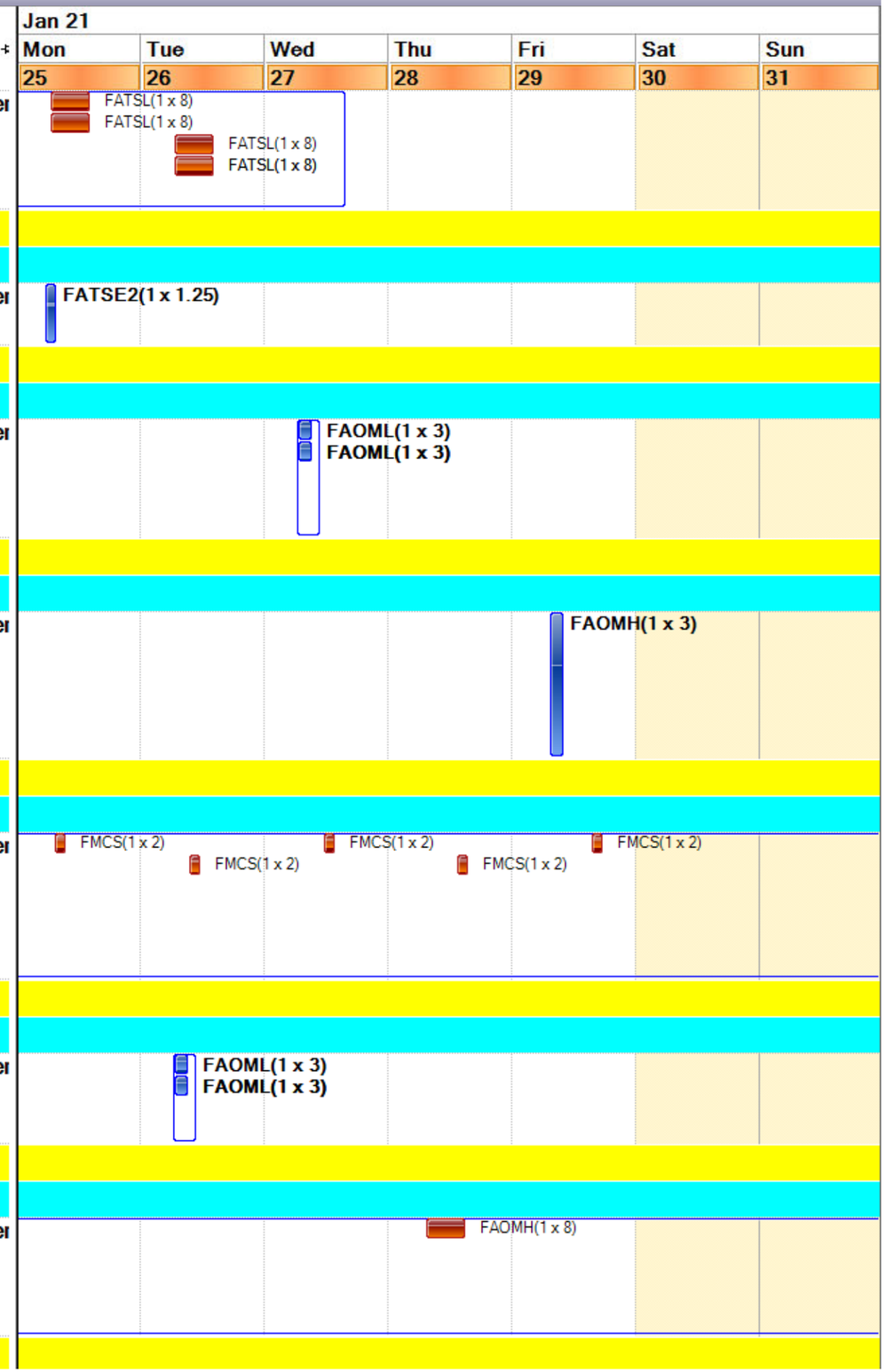

Work - Standard | 654 rows

| | Work Order # | Description | Lead Cr | Status | FAM Name | Jan 21 Mon 25 | Tue 26 | Wed 27 | Thu 28 | Fri 29 | Sat 30 | Sun 31 |
|---|---|---|---|---|---|---|---|---|---|---|---|---|
| Work Type : PM (4 items) | | | | | | | | | | | | |
| 1 | W0237679 | B76 Fuel Spill Containment Basin 1/25 - 1/31 | FAOMP3 | WASSIGN | Rini,Christopher G | FAOMP3(1 x .5) | | | | | | |
| Location : 076-0216 (1 item) (Total=1) | | | | | | | | | | | | |
| Work Type : SR (1 item) | | | | | | | | | | | | |
| 1 | W0227003 | 1/27 - Re-lamp light fixture in 77-216 next to doorway FEE | FAOML | WASSIGN | Rini,Christopher G | | | FAOML(1 x 3)<br>FAOML(1 x 3) | | | | |
| Location : 076-0233 (1 item) (Total=1) | | | | | | | | | | | | |
| Work Type : SR (1 item) | | | | | | | | | | | | |
| 1 | W0238072 | FAOML - Repair lighting fixtures in high ceiling area of Lock Shop FEE | FAOML | SCHD | Rini,Christopher G | | | FAOML(1 x 4)<br>FAOML(1 x 4) | | | | |
| Location : 077-0142A (1 item) (Total=1) | | | | | | | | | | | | |
| Work Type : PM (2 items) | | | | | | | | | | | | |
| 1 | W0211501 | PM FOR 77 AHU022 Check B61/69 MATLS Here | FAOMP1 | WREL | Rini,Christopher G | | | | | | | FAOMP2(1 x 2.5 |
| Location : 077-0161 (1 item) (Total=1) | | | | | | | | | | | | |
| Work Type : PM (2 items) | | | | | | | | | | | | |
| 1 | W0228048 | PM FOR 77 AHU011 MATL at Stores | FAOMP2 | WREL | Rini,Christopher G | | | | | | | FAOMP2(1 |
| Location : 077-0197 (1 item) (Total=2) | | | | | | | | | | | | |
| Work Type : SR (2 items) | | | | | | | | | | | | |
| 1 | W0234643 | (Parent of W0238878) Replace bulbs in B77 areas requiring scissor lift FEE | FAOML | WASSIGN | Rini,Christopher G | | | | FAOML(1 x 4)<br>FAOML(1 x 4) | | | |
| 2 | W0238878 | (Child of W0234643) Riggers to deliver Scissor Lift to Building 77 Room 141 for Lighting Crew | FATSR | SCHD | Rini,Christopher G | | | | FATSR(1 x 3)<br>FATSR(1 x 3)<br>FATSR(1 x 3) | | | |
| Location : 077-0199X (2 items) (Total=2) | | | | | | | | | | | | |
| Work Type : PM (4 items) | | | | | | | | | | | | |
| 1 | W0235085 | PM FOR 77 RF 004 | FAOMH | WASSIGN | Rini,Christopher G | FAOMH(1 x 1)<br>FAOMH(1 x 1) | | | | | | |

Work - Standard | 654 rows

| | Work Order # | Description | Lead Cr | Status | FAM Name | Jan 21 Mon 25 | Tue 26 | Wed 27 | Thu 28 | Fri 29 | Sat 30 | Sun 31 |
|---|---|---|---|---|---|---|---|---|---|---|---|---|
| 2 | W0235083 | PM FOR 77 RF 004 | FAOMH | WASSIGN | Rini,Christopher G | | | | FAOMH(1 x 1) FAOMH(1 x 1) | | | |
| Location : 077-0239 (3 items) (Total=1) | | | | | | | | | | | | |
| Work Type : PROJ (1 item) | | | | | | | | | | | | |
| 1 | W0229472 | PROJ - Remove Data Loggers at B77 & give to Electrical Engineer (J. Halim) for Analysis | FATSE1 | WASSIGN | Rini,Christopher G | FATSE1(1 x 2) FATSE1(1 x 2) | | | | | | |
| Location : 077-SKID (2 items) (Total=3) | | | | | | | | | | | | |
| Work Type : CM-R (3 items) | | | | | | | | | | | | |
| 1 | W0207331 | (Parent) Prepare chiller ARU004 for vendor Retubing and Provide vendor support as needed | FAOMH | INPRG | Rini,Christopher G | FAOMH(1 x 8) | FAOMH(1 x 8) | FAOMH(1 x 8) | | FAOMH(1 x 8) | | |
| 2 | W0236983 | (Child of W0207331) FATSR - Remove Nitrogen cylinders from Skid and bring new ones to 77 ARU 004 | FATSR | SCHD | Rini,Christopher G | | | | FATSR(1 x 2) FATSR(1 x 2) FATSR(1 x 2) | | | |
| 3 | W0231657 | FAOMH - Troubleshoot malfunctioning cooling tower bypass valve - B77 skid lower level | FAOMH | WASSIGN | Rini,Christopher G | | | | | FAOMH(1 x 3) | | |
| Location : 078-ROF1 (1 item) (Total=1) | | | | | | | | | | | | |
| Work Type : PM (1 item) | | | | | | | | | | | | |
| 1 | W0235065 | PM FOR 78 AC 001 | FAOMH | WASSIGN | Rini,Christopher G | | | FAOMH(1 x 3) | | | | |
| Location : 080-0022 (1 item) (Total=1) | | | | | | | | | | | | |
| Work Type : SR (1 item) | | | | | | | | | | | | |
| 1 | W0233341 | HVAC to troubleshoot temperature problem (hot and/or cold) per client's request | FAOMH | WASSIGN | Reisinger,Richard D | | | | | FAOMH(1 x 2.5) FAOMH(1 x 2.5) | | |
| Location : 080A-0199 (1 item) (Total=2) | | | | | | | | | | | | |
| Work Type : PM (2 items) | | | | | | | | | | | | |
| 1 | W0233546 | PM FOR 80AAC 001 | FAOMH | WASSIGN | Reisinger,Richard D | | | FAOMH(1 x 3) FAOMH(1 x 3) | | | | |
| 2 | W0233548 | PM FOR 80AAC 002 | FAOMH | WASSIGN | Reisinger,Richard D | | | FAOMH(1 x 3) FAOMH(1 x 3) | | | | |
| Location : 081-0199 (1 item) (Total=1) | | | | | | | | | | | | |

Work - Standard | 654 rows

| | Work Order # | Description | Lead Cr | Status | FAM Name | Jan 21 Mon 25 | Tue 26 | Wed 27 | Thu 28 | Fri 29 | Sat 30 | Sun 31 |
|---|---|---|---|---|---|---|---|---|---|---|---|---|
| Work Type : PM-CC (2 items) | | | | | | | | | | | | |
| 1 | W0235497 | PM NFPA25 BLDG. 81 sprinkler ITM | FATSD | WASSIGN | Atkinson,Joseph | | FATSD(1 x 1) | | | | | |
| Location : 082-0100 (2 items) (Total=2) | | | | | | | | | | | | |
| Work Type : PM-CC (8 items) | | | | | | | | | | | | |
| 1 | W0235603 | PM NFPA25 BLDG. 82 grid booster pump ITM (weekly) | FATSD | WASSIGN | Atkinson,Joseph | FATSD(1 x 1) | | | | | | |
| 2 | W0235500 | PM NFPA25 BLDG. 82 sprinkler ITM | FATSD | WASSIGN | Atkinson,Joseph | | FATSD(1 x .5) | | | | | |
| Location : 082TK002 (1 item) (Total=1) | | | | | | | | | | | | |
| Work Type : PM-CC (2 items) | | | | | | | | | | | | |
| 1 | W0235579 | PM NFPA25 BLDG. 82 water storage tank ITM | FATSD | WASSIGN | Atkinson,Joseph | | FATSD(1 x .5) | | | | | |
| Location : 083-0199 (1 item) (Total=1) | | | | | | | | | | | | |
| Work Type : PM-CC (3 items) | | | | | | | | | | | | |
| 1 | W0235503 | PM NFPA25 BLDG. 83/83A sprinkler ITM | FATSD | WASSIGN | Atkinson,Joseph | | | | | FATSD(1 x 1) | | |
| Location : 084-0114 (1 item) (Total=1) | | | | | | | | | | | | |
| Work Type : SR (1 item) | | | | | | | | | | | | |
| 1 | W0234609 | Disconnect electrical cables from laser power supply and associated equipment | FATSE1 | WREL | Atkinson,Joseph | | FATSE1(1 x 5) | | | | | |
| Location : 084-0199 (1 item) (Total=1) | | | | | | | | | | | | |
| Work Type : PM-CC (2 items) | | | | | | | | | | | | |
| 1 | W0235521 | PM NFPA25 BLDG. 84 sprinkler ITM | FATSD | WASSIGN | Atkinson,Joseph | | | | | FATSD(1 x .5) | | |
| Location : 084-0355 (1 item) (Total=1) | | | | | | | | | | | | |
| Work Type : PROJ (1 item) | | | | | | | | | | | | |
| 1 | W0234370 | LBNL FA support to shut off sprinklers in B84 0355 12/14-1/14 | FATSD | INPRG | Atkinson,Joseph | | FATSD(1 x 2)<br>FATSD(1 x 2) | | | | | |
| Location : 084B-0199X (1 item) (Total=1) | | | | | | | | | | | | |
| Work Type : PM-CC (2 items) | | | | | | | | | | | | |
| 1 | W0235518 | PM NFPA25 BLDG. 84B sprinkler ITM | FATSD | WASSIGN | Atkinson,Joseph | | | | | FATSD(1 x .5) | | |
| Location : 085-0103 (2 items) (Total=3) | | | | | | | | | | | | |
| Work Type : CM-R (1 item) | | | | | | | | | | | | |

Work - Standard | 654 rows

| | Work Order # | Description | Lead Cr | Status | FAM Name |
|---|---|---|---|---|---|
| 1 | W0236684 | FAOMP3 to Troubleshoot flam failure BR-001 at bldg - 85 | FAOMP3 | WASSIGN | Atkinson,Joseph |
| **Work Type : PM (7 items)** | | | | | |
| 1 | W0236134 | PM FOR 85 GP 001 | FAOMP3 | WASSIGN | Atkinson,Joseph |
| 2 | W0236136 | PM FOR 85 GP 002 | FAOMP3 | WASSIGN | Atkinson,Joseph |
| **Location : 085-0199 (4 items) (Total=5)** | | | | | |
| **Work Type : AI (2 items)** | | | | | |
| 1 | W0231292 | Install 1" RMC & NEMA3R for Antenna cable and device | FATSE1 | WASSIGN | Atkinson,Joseph |
| 2 | W0234903 | Deliver Boom Lift to B85 lower level driveway near RM104 (Southwest Corner) | FATSR | SCHD | Atkinson,Joseph |
| **Work Type : PM (4 items)** | | | | | |
| 1 | W0237677 | Weekly PM test of 85 ALT 096 1/25 - 1/31 | FAOMP3 | WASSIGN | Atkinson,Joseph |
| **Work Type : PM-CC (5 items)** | | | | | |
| 1 | W0235350 | PM NFPA25 BLDG. 85 HEF ITM | FATSD | WASSIGN | Atkinson,Joseph |
| 2 | W0235512 | PM NFPA25 BLDG. 85/85D wet/dry sprinkler ITM | FATSD | WASSIGN | Atkinson,Joseph |
| **Location : 085A-0199 (1 item) (Total=1)** | | | | | |
| **Work Type : PM-CC (2 items)** | | | | | |
| 1 | W0235506 | PM NFPA25 BLDG. 85A AFFF deluge ITM | FATSD | WASSIGN | Atkinson,Joseph |
| **Location : 085B-0199 (1 item) (Total=1)** | | | | | |
| **Work Type : PM-CC (2 items)** | | | | | |
| 1 | W0235509 | PM NFPA25 BLDG. 85B sprinkler ITM | FATSD | WASSIGN | Atkinson,Joseph |
| **Location : 086-0199 (1 item) (Total=1)** | | | | | |
| **Work Type : PM-CC (2 items)** | | | | | |
| 1 | W0235515 | PM NFPA25 BLDG. 86 sprinkler ITM | FATSD | WASSIGN | Atkinson,Joseph |
| **Location : 086-ROF1 (2 items) (Total=1)** | | | | | |

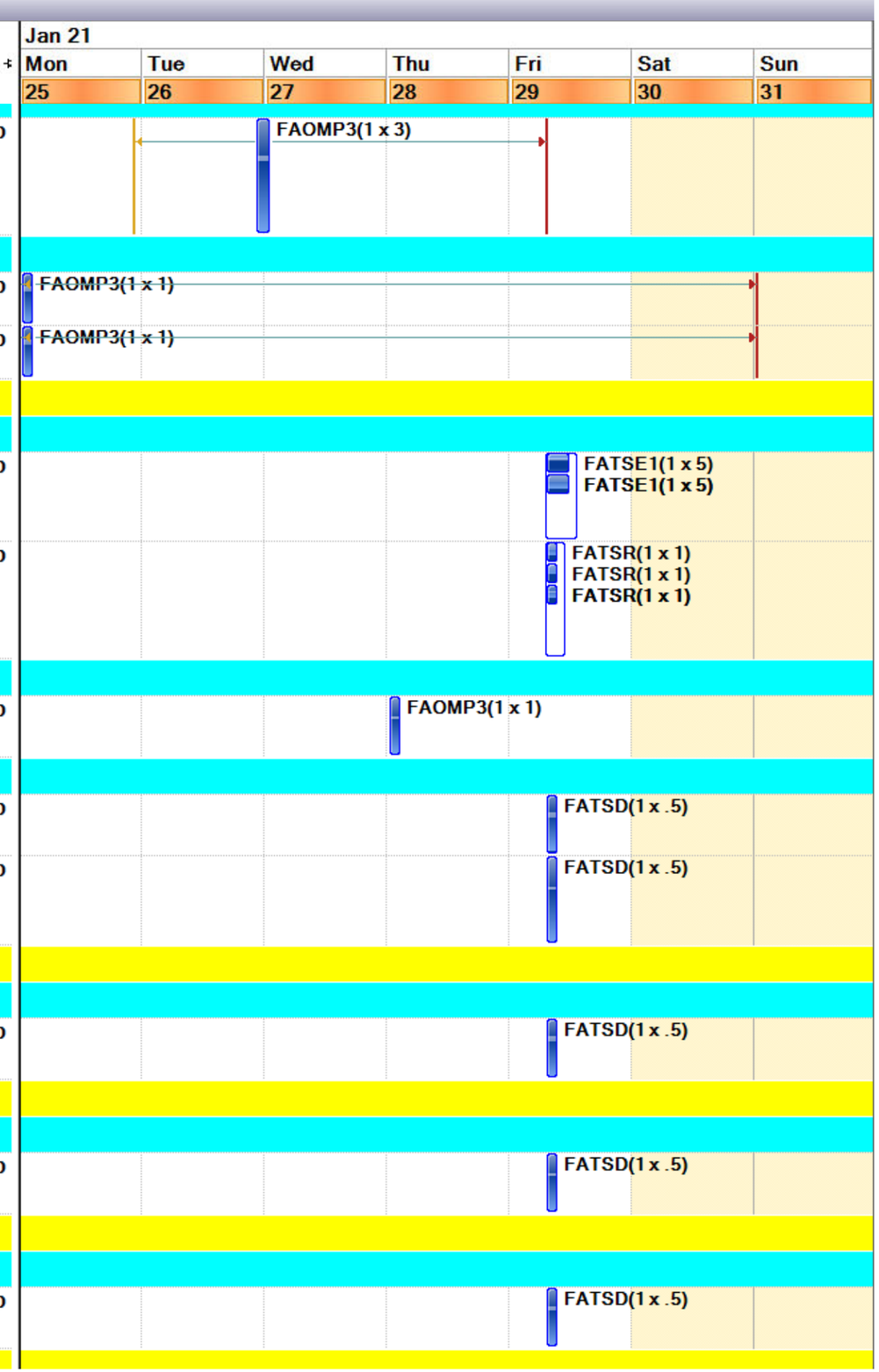

Work - Standard | 654 rows

| | Work Order # | Description | Lead Cr | Status | FAM Name |
|---|---|---|---|---|---|
| Location : 088-0011 (2 items) (Total=1) | | | | | |
| Work Type : CM-R (1 item) | | | | | |
| 1 | W0234415 | HVAC to Replace capacitors to 86 AC 002 | FAOMH | WASSIGN | Atkinson,Joseph |
| Location : 088-0011 (2 items) (Total=1) | | | | | |
| Work Type : PM (1 item) | | | | | |
| 1 | W0236150 | PM FOR 88 GP 024 | FAOMP2 | WREL | Gutierrez,Myma |
| Location : 088-0041 (1 item) (Total=1) | | | | | |
| Work Type : PM (1 item) | | | | | |
| 1 | W0235922 | PM FOR 88 BL 025 | FAOMP2 | WREL | Gutierrez,Myma |
| Location : 088-0045 (1 item) (Total=8) | | | | | |
| Work Type : PM (8 items) | | | | | |
| 1 | W0236521 | PM for 88 VFD007 (FOR 88-BL-001) | FATSE2 | WASSIGN | Gutierrez,Myma |
| 2 | W0236523 | PM for 88 VFD008 (FOR 88-BL-002) | FATSE2 | WASSIGN | Gutierrez,Myma |
| 3 | W0236525 | PM for 88 VFD009 (FOR 88-BL-003) | FATSE2 | WASSIGN | Gutierrez,Myma |
| 4 | W0236527 | PM for 88 VFD010 (FOR 88-GP-053) | FATSE2 | WASSIGN | Gutierrez,Myma |
| 5 | W0235904 | PM FOR 88 BL 001 | FAOMP2 | WREL | Gutierrez,Myma |
| 6 | W0235906 | PM FOR 88 BL 002 | FAOMP2 | WREL | Gutierrez,Myma |
| 7 | W0235908 | PM FOR 88 BL 003 | FAOMP2 | WREL | Gutierrez,Myma |
| 8 | W0236052 | PM FOR 88 GP 052 | FAOMP2 | WREL | Gutierrez,Myma |
| Location : 088-0181 (1 item) (Total=6) | | | | | |
| Work Type : PM (6 items) | | | | | |
| 1 | W0236529 | PM for 88 VFD011 (FOR 88-GP-036) | FATSE2 | WASSIGN | Gutierrez,Myma |
| 2 | W0236531 | PM for 88 VFD012 (FOR 88-GP-056) | FATSE2 | WASSIGN | Gutierrez,Myma |
| 3 | W0236533 | PM for 88 VFD013 (FOR 88-GP-055) | FATSE2 | WASSIGN | Gutierrez,Myma |
| 4 | W0236146 | PM FOR 88 GP 011 | FAOMP1 | WREL | Gutierrez,Myma |
| 5 | W0236148 | PM FOR 88 GP 013 | FAOMP1 | WREL | Gutierrez,Myma |

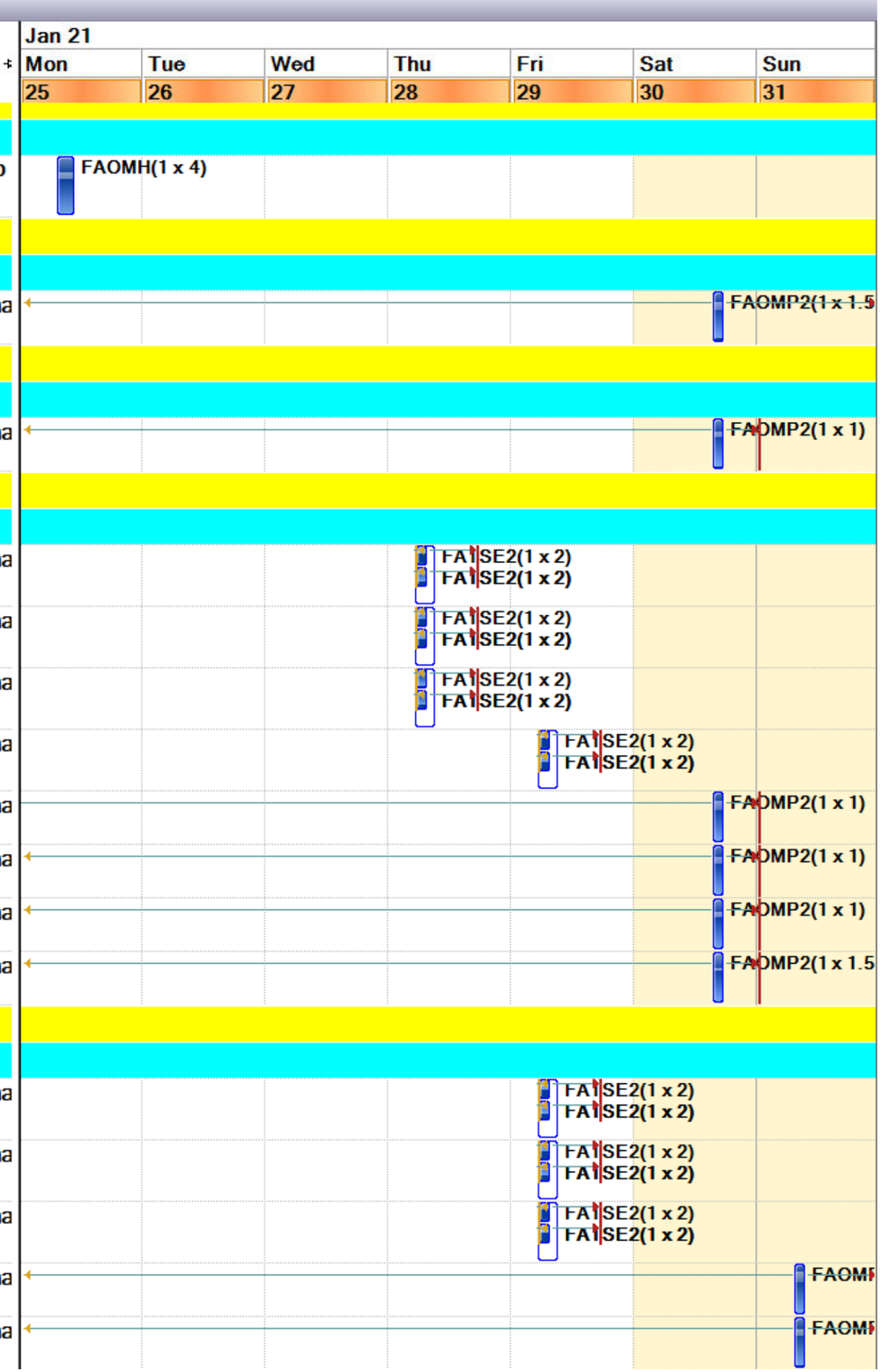

Work - Standard | 654 rows

| | Work Order # | Description | Lead Cr | Status | FAM Name |
|---|---|---|---|---|---|
| 6 | W0236152 | PM FOR 88 GP 035 | FAOMP1 | WREL | Gutierrez,Myma |
| **Location : 088-0189 (1 item) (Total=1)** | | | | | |
| Work Type : PM (1 item) | | | | | |
| 1 | W0236144 | PM FOR 88 GP 005 | FAOMP1 | WREL | Gutierrez,Myma |
| **Location : 088-0298 (1 item) (Total=1)** | | | | | |
| Work Type : PM (1 item) | | | | | |
| 1 | W0236515 | PM for 88 VFD001 (Controls CT-2-88 fan) | FATSE2 | WASSIGN | Gutierrez,Myma |
| **Location : 088-0299 (1 item) (Total=2)** | | | | | |
| Work Type : PM (2 items) | | | | | |
| 1 | W0235918 | PM FOR 88 BL 023 | FAOMP1 | WASSIGN | Gutierrez,Myma |
| 2 | W0235920 | PM FOR 88 BL 024 | FAOMP1 | WASSIGN | Gutierrez,Myma |
| **Location : 088-ROF1 (1 item) (Total=5)** | | | | | |
| Work Type : PM (5 items) | | | | | |
| 1 | W0236535 | PM for 88 VFD014 (FOR 88-BL-036) | FATSE2 | WASSIGN | Gutierrez,Myma |
| 2 | W0236537 | PM for 88 VFD015 (FOR 88-BL-037) | FATSE2 | WASSIGN | Gutierrez,Myma |
| 3 | W0235910 | PM FOR 88 BL 004 | FAOMP1 | WREL | Gutierrez,Myma |
| 4 | W0235912 | PM FOR 88 BL 005 | FAOMP1 | WREL | Gutierrez,Myma |
| 5 | W0235934 | PM FOR 88 BL 145 Check to see if still OOS/Bad Motor | FAOMP1 | WREL | Gutierrez,Myma |
| **Location : 090-0099 (1 item) (Total=1)** | | | | | |
| Work Type : PM-CC (2 items) | | | | | |
| 1 | W0235527 | PM NFPA25 BLDG. 90/90C/90P sprinkler ITM | FATSD | WASSIGN | Gutierrez,Myma |
| **Location : 090-1995 (1 item) (Total=1)** | | | | | |
| Work Type : PM (1 item) | | | | | |
| 1 | W0236509 | Building Handicap Door PM Bldg. 090 | FATSE2 | WASSIGN | Gutierrez,Myma |
| **Location : 090-2002 (1 item) (Total=1)** | | | | | |
| Work Type : CM-R (1 item) | | | | | |

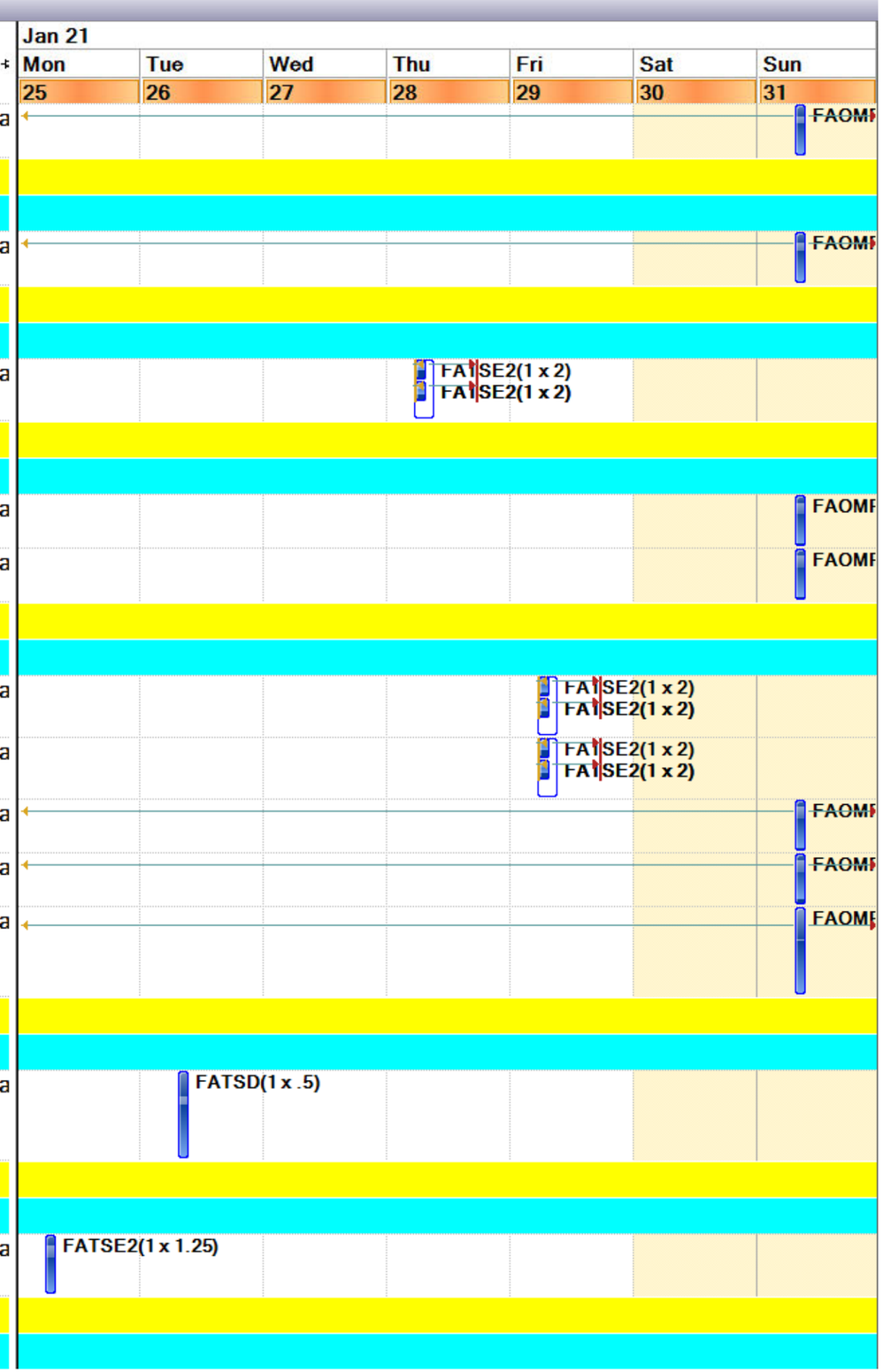

Work - Standard | 654 rows

| | Work Order # | Description | Lead Cr | Status | FAM Name |
|---|---|---|---|---|---|
| 1 | W0234731 | Replace burnt out lamps and or/ballasts as requested by the customer/client. See long text for more | FAOML | WASSIGN | Gutierrez,Myma |
| Location : 090X-0101 (1 item) (Total=1) | | | | | |
| Work Type : PM-CC (2 items) | | | | | |
| 1 | W0235557 | PM NFPA25 BLDG. 90X sprinkler ITM | FATSD | WASSIGN | Gutierrez,Myma |
| Location : 090X-0105 (2 items) (Total=1) | | | | | |
| Work Type : SR (1 item) | | | | | |
| 1 | W0223335 | Install EV Charger Electrical Utility Infrastructure | FATSE1 | ASSIGNED | Gutierrez,Myma |
| Location : 091-0192 (1 item) (Total=1) | | | | | |
| Work Type : PM-CC (2 items) | | | | | |
| 1 | W0235570 | PM NFPA25 BLDG. 91 sprinkler ITM | FATSD | WASSIGN | Reisinger,Richard D |
| Location : 091-0199X (1 item) (Total=3) | | | | | |
| Work Type : PROJ (9 items) | | | | | |
| 1 | W0237836 | (Child)SURP Outage support: Drive and park fuel tanker truck to IGB; Pick up and refuel after outage | FATSR | ASSIGNED | Reisinger,Richard D |
| 2 | W0237838 | (Child)SURP Outage support: Set up and tie-in temporary rental generators as part of the outage prep | FATSE2 | INPRG | Reisinger,Richard D |
| 3 | W0237839 | (Child) SURP Outage support: Lay down plywood for temp generator cords | FATSC | WASSIGN | Reisinger,Richard D |
| Location : 091-0269 (1 item) (Total=1) | | | | | |
| Work Type : SR (1 item) | | | | | |
| 1 | W0224498 | Replace growth chamber fan motor @ 91-269 | FAOMH | WASSIGN | Reisinger,Richard D |
| Location : 091U-0101 (3 items) (Total=2) | | | | | |

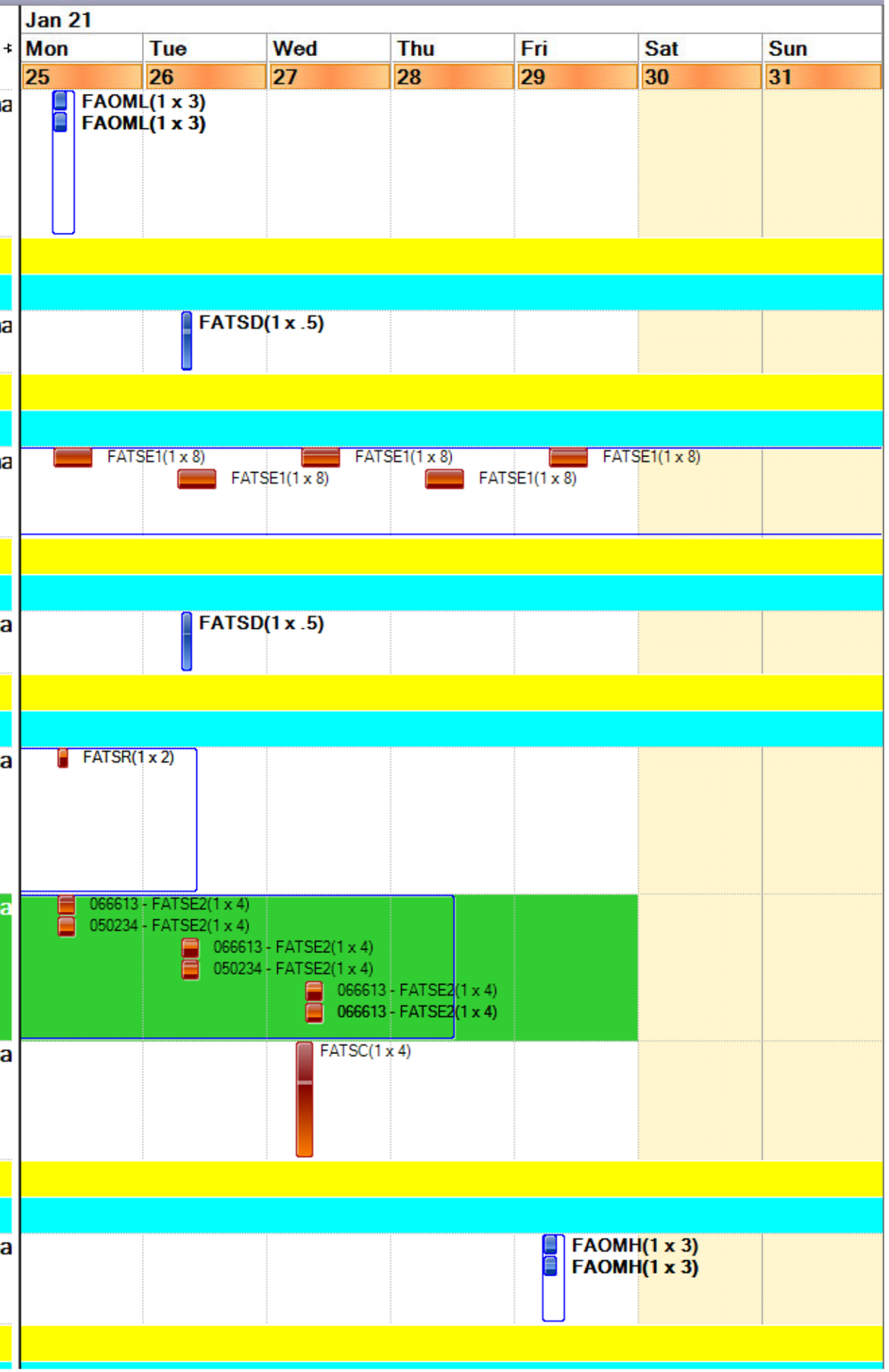

Work - Standard | 654 rows

| | Work Order # | Description | Lead Cr | Status | FAM Name | Jan 21 Mon 25 | Tue 26 | Wed 27 | Thu 28 | Fri 29 | Sat 30 | Sun 31 |
|---|---|---|---|---|---|---|---|---|---|---|---|---|
| Work Type : CM-R (1 item) | | | | | | | | | | | | |
| 1 | W0213917 | (Parent) Remove and clean strainer | FAOMP1 | INPRG | Reisinger,Richard D | | | FAOMP1(1 x 1)<br>FAOMP1(1 x 1) | | | | |
| Work Type : PM-CC (2 items) | | | | | | | | | | | | |
| 1 | W0235573 | PM NFPA25 BLDG. 91U sprinkler ITM | FATSD | WASSIGN | Reisinger,Richard D | | FATSD(1 x .5) | | | | | |
| Location : 37CT102 (1 item) (Total=1) | | | | | | | | | | | | |
| Work Type : CM-R (1 item) | | | | | | | | | | | | |
| 1 | W0237064 | FATSL - Traffic monitor/control | FATSL | ASSIGNED | Reisinger,Richard D | | FATSL(1 x 8)<br>FATSL(1 x 8) | | | | | |
| Location : 37CT103 (1 item) (Total=1) | | | | | | | | | | | | |
| Work Type : CM-R (1 item) | | | | | | | | | | | | |
| 1 | W0237065 | [Child] FATSL - Traffic monitor/control | FATSL | ASSIGNED | Reisinger,Richard D | | | FATSL(1 x 8)<br>FATSL(1 x 8) | | | | |
| Location : 977-0130 (2 items) (Total=1) | | | | | | | | | | | | |
| Work Type : SR (1 item) | | | | | | | | | | | | |
| 1 | W0229387 | The Revco freezer (ULT2186-9-D39) inside Rm.128 in B977 is starting to fail. Maintaining a reading | FAOMH | WASSIGN | Tafoya,Eric | FAOMH(1 x 4)<br>FAOMH(1 x 4) | | | | | | |
| Location : CRP-348 (1 item) (Total=1) | | | | | | | | | | | | |
| Work Type : PM (1 item) | | | | | | | | | | | | |
| 1 | W0236286 | PM on Grizzly Gate Gate JAN | FAOMP1 | WASSIGN | Gutierrez,Myma | | | | | | FAOMP1(1 x 3)<br>FAOMP1(1 x 3) | |
| Location : HSITE30 (1 item) (Total=1) | | | | | | | | | | | | |
| Work Type : PM (3 items) | | | | | | | | | | | | |
| 1 | W0236589 | Gas Switch Carb Report PM (Parent with Routes) | FATSE2 | WASSIGN | Gutierrez,Myma | | | FATSE2(1 x 1) | | | | |
| Location : HSITE3010 (2 items) (Total=8) | | | | | | | | | | | | |
| Work Type : PM (19 items) | | | | | | | | | | | | |
| 1 | W0236180 | PM FOR 00 HY 045 (GP5) | FAOMP1 | WASSIGN | Gutierrez,Myma | | | | FAOMP1(1 x 1.5)<br>FAOMP1(1 x 1.5) | | | |
| 2 | W0236182 | PM FOR 00 HY 048 (GP5) | FAOMP1 | WASSIGN | Gutierrez,Myma | | | | FAOMP1(1 x 1.5)<br>FAOMP1(1 x 1.5) | | | |
| 3 | W0236184 | PM FOR 00 HY 052 (GP5) | FAOMP1 | WASSIGN | Gutierrez,Myma | | | | FAOMP1(1 x 1.5)<br>FAOMP1(1 x 1.5) | | | |

Work - Standard | 654 rows

| | Work Order # | Description | Lead Cr | Status | FAM Name | Jan 21 Mon 25 | Tue 26 | Wed 27 | Thu 28 | Fri 29 | Sat 30 | Sun 31 |
|---|---|---|---|---|---|---|---|---|---|---|---|---|
| 4 | W0236186 | PM FOR 00 HY 053 (GP5) | FAOMP1 | WASSIGN | Gutierrez,Myma | | | | FAOMP1(1 x 1.5) FAOMP1(1 x 1.5) | | | |
| 5 | W0236188 | PM FOR 00 HY 058 (GP5) | FAOMP1 | WASSIGN | Gutierrez,Myma | | | | FAOMP1(1 x 1.5) FAOMP1(1 x 1.5) | | | |
| 6 | W0236190 | PM FOR 00 HY 076 (GP5) | FAOMP1 | WASSIGN | Gutierrez,Myma | | | | FAOMP1(1 x 1.5) FAOMP1(1 x 1.5) | | | |
| Work Type : PM-C (7 items) | | | | | | | | | | | | |
| 1 | W0237596 | Hydrant Testing - Fire Alarm Support 1/28/21 | FATSD | WASSIGN | Gutierrez,Myma | | | | FATSD(1 x 4) | | | |
| 2 | W0237598 | Labor Support: Flow Test Hydrants 1/28/21 | FATSL | WASSIGN | Gutierrez,Myma | | | | FATSL(1 x 8) FATSL(1 x 8) | | | |
| Location : HSITF4010 (2 items) (Total=1) | | | | | | | | | | | | |

Craft - Resource Availability | 19 rows

| | Craft | Short I | Jan 21 Mon 25 | Tue 26 | Wed 27 | Thu 28 | Fri 29 | Sat 30 | Sun 31 |
|---|---|---|---|---|---|---|---|---|---|
| 1 | FAOMG | Groun | 24 | 28 | 28 | 28 | 28 | | |
| 2 | FAOMH | HVAC | -6.2 | 1.8 | -1.2 | -1.2 | .8 | | |
| 3 | FAOML | Lightir | 17 | 14 | 16 | 28 | 36 | | |
| 4 | FAOMP1 | PMTS | 9 | -3 | -20 | 4 | 3 | 2 | 4.5 |
| 5 | FAOMP2 | PMTS | 8 | 16 | 27.5 | 27.5 | 11.5 | 4 | 10.5 |
| 6 | FAOMP3 | PMTS | 18 | 22 | 20.5 | 26.5 | 29 | 18 | 3.5 |
| 7 | FAPOW | Work | | | | | | | |
| 8 | FASVM | Site U | 44 | 68 | 68 | 68 | 52 | 24 | 16 |
| 9 | FASVO | Facilit | | | | | | | |
| 10 | FATSC | Carpe | 44 | 36 | 24 | 28 | 36 | | |
| 11 | FATSD | Mainte | 13.6 | -4.4 | 3.6 | -5.4 | 9.2 | | |
| 12 | FATSE | Const | -48 | -48 | -48 | -48 | -48 | | |
| 13 | FATSE1 | Const | -7.8 | -10.8 | -12.8 | -.8 | 1.2 | | |
| 14 | FATSE2 | Mainte | -5.7 | -9.2 | -11.2 | -6.2 | -9.2 | | |
| 15 | FATSF | Plumb | .98 | 15 | 23 | 23 | 25 | | |
| 16 | FATSL | Labor | -16 | -16 | 0 | 0 | 16 | | |
| 17 | FATSP | Paint | 4 | 4 | 12 | -4 | -4 | -16 | |