Final Schedule

	Work Order	Description	Lead Craft	FAM Name	Feb 21 Mon 01	Tue 02	Wed 03	Thu 04	Fri 05	Sat 06	Sun 07
Location : 001-0199 (1 item) (Total=1)											
Work Type Group : Code Complaint PMs (1 item)											
1	W0238804	ES & EW PM FOR BLDG. 1	FAOMP2	Tafoya,Eric			FAOMP2(1 x 4)				
Location : 001-0401 (1 item) (Total=1)											
Work Type Group : Code Complaint PMs (1 item)											
1	W0235613	PM NFPA72 BLDG. 01 fire alarm system ITM(Donner Weekly)	FATSD	Tafoya,Eric					FATSD(1 x 1)		
Location : 002-0100 (2 items) (Total=2)											
Work Type Group : CMR, Etc (1 item)											
1	W0233927	Replace 106 emergency lights throughout B002 - light are not working and out of compliance. This is	FAOML	Reisinger,Richard						FAOML(1 x 8) FAOML(1 x 8) FAOML(1 x 8) FAOML(1 x 8)	
Work Type Group : Code Complaint PMs (1 item)											
1	W0239239	PM For Building 02 Emerg. Lights and Exit Signs	FAOML	Reisinger,Richard	FAOML(1 x 4)						
Location : 002-0126A (1 item) (Total=1)											
Work Type Group : CMR, Etc (1 item)											
1	W0231813	Reroute conduit and wiring to new milling machine. Breaker will also be swapped from 20A to 25A.	FATSE1	Reisinger,Richard	FATSE1(1 x 8) FATSE1(1 x 8) FATSE1(1 x 8)						
Location : 002-0129A (1 item) (Total=1)											
Work Type Group : Code Complaint PMs (1 item)											
1	W0238654	PM FOR 02 TK 009	FAOMP3	Reisinger,Richard		FAOMP3(1 x 1)					
Location : 002-0129B (1 item) (Total=1)											
Work Type Group : PMs (1 item)											
1	W0235988	PM FOR 02 BL 024 AX70 1ea MATL at Stores	FAOMP1	Reisinger,Richard					FAOMP1(1 x 1.5)		
Location : 002-0129C (1 item) (Total=1)											
Work Type Group : PMs (1 item)											
1	W0236000	PM FOR 02 BL 027	FAOMP1	Reisinger,Richard					FAOMP1(1 x 1)		
Location : 002-0129E (1 item) (Total=1)											
Work Type Group : Code Complaint PMs (1 item)											
1	W0238652	Monthly PM: 02 EG 068: READ LONG DESCRIPTION!	FAOMP3	Reisinger,Richard		FAOMP3(1 x 1.5)					
Location : 002-0130 (2 items) (Total=2)											
Work Type Group : Code Complaint PMs (1 item)											
1	W0238806	ES & EW PM FOR BLDG. 2	FAOMP2	Reisinger,Richard			FAOMP2(1 x 12)				
Work Type Group : PMs (1 item)											

Final Schedule

	Work Order	Description	Lead Craft	FAM Name	Feb 21 Mon 01	Tue 02	Wed 03	Thu 04	Fri 05	Sat 06	Sun 07
1	W0238830	Grp PM Monthly -B02 FTU Unit	FAOMP2	Reisinger,Richard			FAOMP2(1 x 8) FAOMP2(1 x 8)				
Location : 002-0137 (1 item) (Total=1)											
Work Type Group : PMs (1 item)											
1	W0235958	PM FOR 02 BL 003 (CONTACT NANO FAB LAB R137 Before Any Work)	FAOMP1	Reisinger,Richard				FAOMP1(1 x 1)			
Location : 002A-ROF1 (2 items) (Total=2)											
Work Type Group : Code Complaint PMs (1 item)											
1	W0238816	ES & EW PM FOR BLDG. 02A	FAOMP2	Reisinger,Richard			FAOMP2(1 x 1)				
Work Type Group : PMs (1 item)											
1	W0238225	PM FOR 02ABL 001	FAOMP1	Reisinger,Richard	FAOMP1(1 x 1)						
Location : 002-ROF1 (2 items) (Total=24)											
Work Type Group : COORD PMs (2 items)											
1	W0237600	QEW2 Support with PMT Blower PM's at Bldg 02 2/4	FATSE2	Reisinger,Richard				FATSE2(1 x 8)			
2	W0237601	QEW2 Support with PMT Blower PM's at Bldg 02 2/5	FATSE2	Reisinger,Richard					FATSE2(1 x 4)		
Work Type Group : PMs (22 items)											
1	W0235802	PM FOR 02 BL 016	FAOMP1	Reisinger,Richard				FAOMP1(1 x .8)			
2	W0235954	PM FOR 02 BL 001	FAOMP1	Reisinger,Richard				FAOMP1(1 x 1)			
3	W0235956	PM FOR 02 BL 002	FAOMP1	Reisinger,Richard				FAOMP1(1 x 1)			
4	W0235960	PM FOR 02 BL 004	FAOMP1	Reisinger,Richard				FAOMP1(1 x 1)			
5	W0235962	PM FOR 02 BL 005	FAOMP1	Reisinger,Richard				FAOMP1(1 x 1)			
6	W0235964	PM FOR 02 BL 006	FAOMP1	Reisinger,Richard				FAOMP1(1 x 1)			
7	W0235966	PM FOR 02 BL 007	FAOMP1	Reisinger,Richard				FAOMP1(1 x 1)			
8	W0235968	PM FOR 02 BL 008	FAOMP1	Reisinger,Richard				FAOMP1(1 x 1)			
9	W0235970	PM FOR 02 BL 009	FAOMP1	Reisinger,Richard				FAOMP1(1 x 1)			
10	W0235972	PM FOR 02 BL 010	FAOMP1	Reisinger,Richard				FAOMP1(1 x 1)			
11	W0235974	PM FOR 02 BL 011	FAOMP1	Reisinger,Richard				FAOMP1(1 x 1)			
12	W0235976	PM FOR 02 BL 012	FAOMP1	Reisinger,Richard				FAOMP1(1 x 1)			
13	W0235978	PM FOR 02 BL 013	FAOMP1	Reisinger,Richard				FAOMP1(1 x 1)			
14	W0235980	PM FOR 02 BL 014	FAOMP1	Reisinger,Richard				FAOMP1(1 x 1)			

Final Schedule

	Work Order	Description	Lead Craft	FAM Name
15	W0235982	PM FOR 02 BL 015	FAOMP1	Reisinger,Richard
16	W0235804	PM FOR 02 BL 017	FAOMP1	Reisinger,Richard
17	W0235806	PM FOR 02 BL 019	FAOMP1	Reisinger,Richard
18	W0235808	PM FOR 02 BL 020	FAOMP1	Reisinger,Richard
19	W0235984	PM FOR 02 BL 018	FAOMP1	Reisinger,Richard
20	W0235986	PM FOR 02 BL 023 A32 2ea MATL at Stores	FAOMP1	Reisinger,Richard
21	W0235990	PM FOR 02 BL 025	FAOMP1	Reisinger,Richard
22	W0235992	PM FOR 02 BL 028	FAOMP1	Reisinger,Richard
Location : 006-1000 (2 items) (Total=9)				
Work Type Group : CMR, Etc (7 items)				
1	W0237765	Radiation Safety Shutters Cable Pulls	FATSE	Reisinger,Richard
2	W0220898	Install gutters and unistrut supports for radiation safety shutters (RSS)	FATSE	Reisinger,Richard
3	W0237579	Install Gutter at 502 Rack	FATSE	Reisinger,Richard
4	W0237578	Pull low volt cables from modulators to racks	FATSE	Reisinger,Richard
5	W0236968	Rigger support at ALS for shutdown days	FATSR	Reisinger,Richard
6	W0239175	FATSR to deliver scissor lift for electricians.	FATSR	Reisinger,Richard
7	W0234659	Inspect & Repair ALS Experiment Floor Lighting FEE	FAOML	Reisinger,Richard
Work Type Group : PROJECTS (2 items)				
1	W0238071	Fire alarm crew to secure smoke detectors at ALS	FATSD	Reisinger,Richard
2	W0238953	QEW3 to Open vault and escort contractor into vaults A3.	FATSE2	Reisinger,Richard
Location : 006-1998 (1 item) (Total=1)				
Work Type Group : Code Complaint PMs (1 item)				

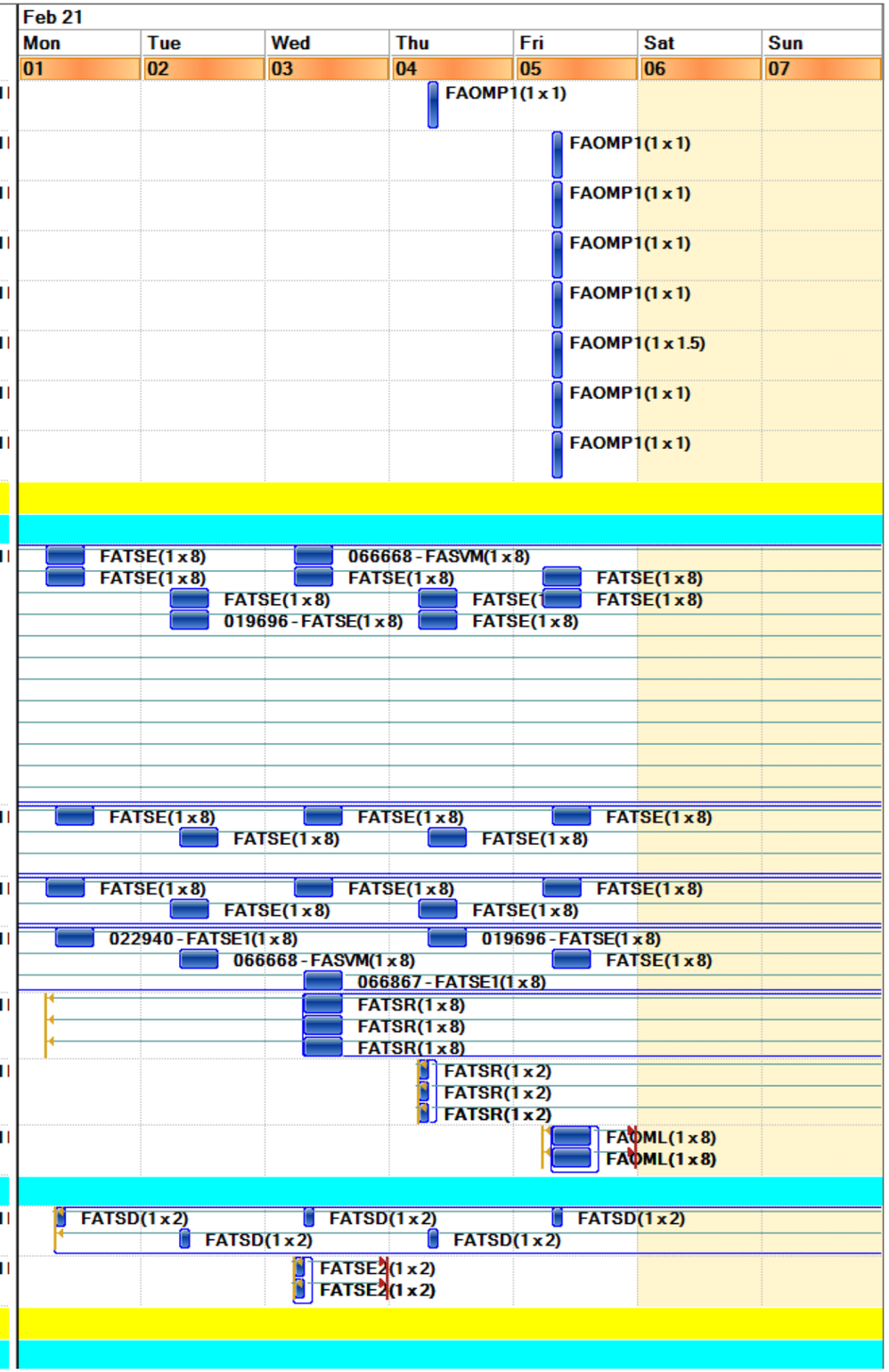

Final Schedule

	Work Order	Description	Lead Craft	FAM Name
1	W0235240	PM NFPA72 BLDG. 6 fire alarm system ITM	FATSD	Reisinger,Richard
Location : 006-1999 (1 item) (Total=1)				
Work Type Group : Code Complaint PMs (1 item)				
1	W0235383	PM NFPA25 BLDG. 6 sprinkler ITM	FATSD	Reisinger,Richard
Location : 006-2145A (1 item) (Total=2)				
Work Type Group : CMR, Etc (2 items)				
1	W0168239	(Parent) Replace deficient fire sprinkler heads as per annual fire sprinkler ITM findings.	FATSF	Reisinger,Richard
2	W0193727	(Child)Isolate and drain 2nd floor (Zones 5,6,7) and 1st floor (Zones 2 and 3) fire sprinkler system	FATSD	Reisinger,Richard
Location : 006-2263 (1 item) (Total=2)				
Work Type Group : CMR, Etc (2 items)				
1	W0236630	Checkout 06-AHU-15 Economizer Operation	FAOMH	Reisinger,Richard
2	W0234352	Temperature issues: HVAC Troubleshoot VAV-042	FAOMH	Reisinger,Richard
Location : 006-2999 (1 item) (Total=1)				
Work Type Group : Code Complaint PMs (1 item)				
1	W0238808	ES & EW PM FOR BLDG. 6	FAOMP2	Reisinger,Richard
Location : 006W-0101 (1 item) (Total=1)				
Work Type Group : PROJECTS (1 item)				
1	W0234630	PMT needed to open water main supply to Bldg 006W, remove LP-3873	FAOMP1	Reisinger,Richard
Location : 013E-0199 (1 item) (Total=1)				
Work Type Group : Code Complaint PMs (1 item)				
1	W0238810	ES & EW PM FOR BLDG. 13E	FAOMP2	Rini,Christopher G
Location : 013F-0199 (1 item) (Total=1)				
Work Type Group : Code Complaint PMs (1 item)				
1	W0238842	ES & EW PM FOR BLDG. 13F Sewer Monitoring Station	FAOMP2	Rini,Christopher G
Location : 015-0140 (1 item) (Total=2)				
Work Type Group : CMR, Etc (2 items)				
1	W0239300	(Parent) FATSR - Move 4 modulator plates from B77 to B15	FATSR	Reisinger,Richard

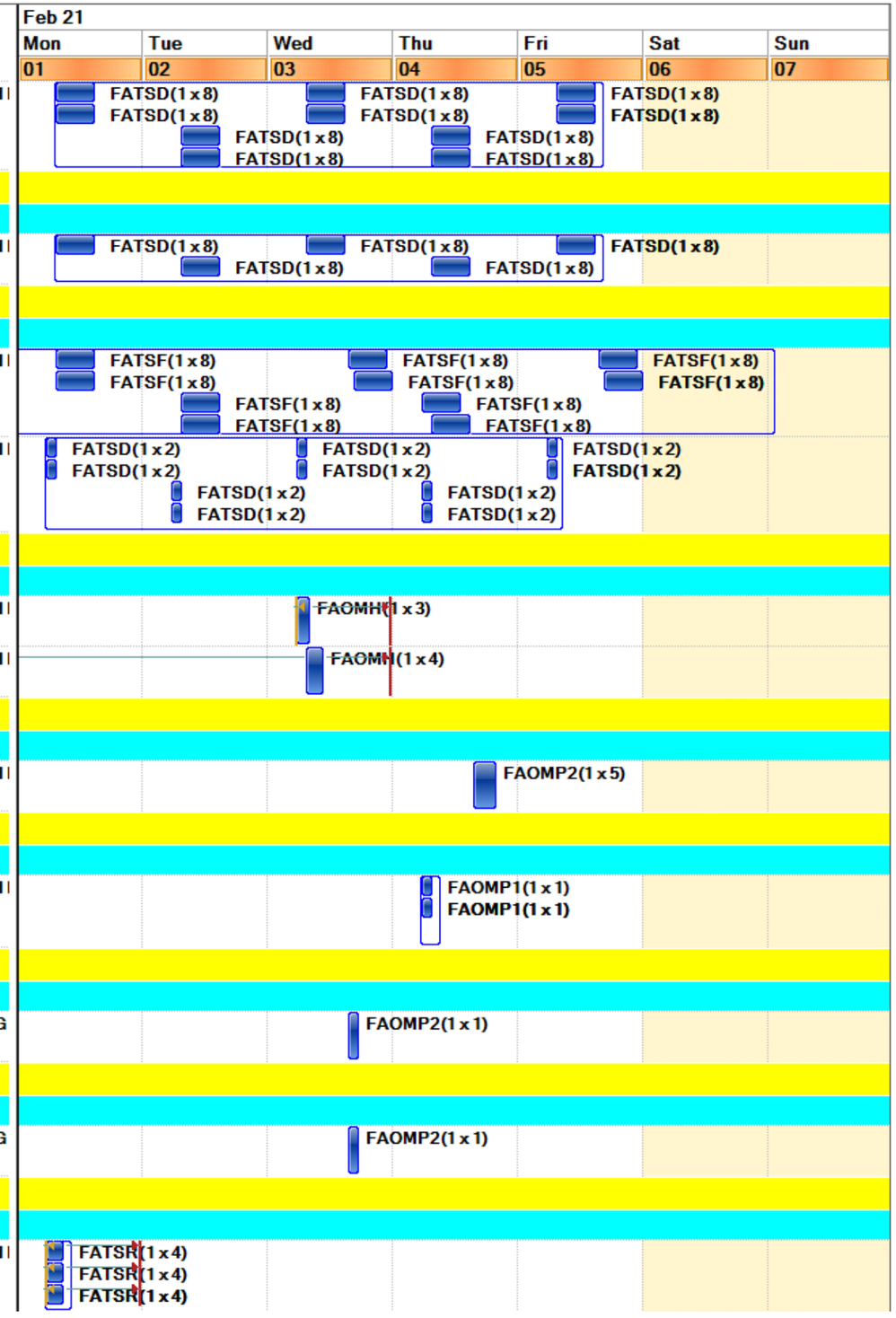

Final Schedule

	Work Order	Description	Lead Craft	FAM Name	Feb 21 Mon 01	Tue 02	Wed 03	Thu 04	Fri 05	Sat 06	Sun 07
2	W0239310	Perform flagging duties for riggers to move forklift / equipment from B77 to B15.	FATSL	Reisinger,Richard	FATSL(1 x 4) FATSL(1 x 4) FATSL(1 x 4)						
Location : 015-0198 (1 item) (Total=3)											
Work Type Group : PMs (3 items)											
1	W0237911	PM for 15 ADF001	FATSE2	Reisinger,Richard	FATSE2(1 x .5)						
2	W0238004	PM for 15 PNL001	FATSE2	Reisinger,Richard	FATSE2(1 x .5)						
3	W0238040	PM for 15 XFM546	FATSE2	Reisinger,Richard	FATSE2(1 x .5)						
Location : 015-0219 (1 item) (Total=1)											
Work Type Group : CMR, Etc (1 item)											
1	W0237642	(Wednesdays only) Troubleshoot 15-NAE-1 Field Bus 2 communication issues	FMCS	Reisinger,Richard			FMCS(1 x 8) FMCS(1 x 8)				
Location : 019A-B109 (1 item) (Total=1)											
Work Type Group : CMR, Etc (1 item)											
1	W0227927	FATSL - Support Rigger's in Optical Benches (2) move from Rm. 360 to 230 on campus @ Birge Hall	FATSL	Tafoya,Eric				FATSL(1 x 8) FATSL(1 x 8)			
Location : 026-0021 (1 item) (Total=1)											
Work Type Group : Code Complaint PMs (1 item)											
1	W0237190	PM NFPA72 BLDG. 26 fire alarm Audible & Function Testing	FATSD	Rini,Christopher G						FATSD(1 x 2) FATSD(1 x 2)	
Location : 026-0198 (1 item) (Total=1)											
Work Type Group : Code Complaint PMs (1 item)											
1	W0238812	ES & EW PM FOR BLDG. 26	FAOMP2	Rini,Christopher G					FAOMP2(1 x 1)		
Location : 027-0199 (1 item) (Total=1)											
Work Type Group : Code Complaint PMs (1 item)											
1	W0238814	ES & EW PM FOR BLDG. 27	FAOMP2	Reisinger,Richard					FAOMP2(1 x 1)		
Location : 028-0100 (1 item) (Total=1)											
Work Type Group : CMR, Etc (1 item)											
1	W0237681	FAOML - Replace Light Bulbs in 28-100	FAOML	Rini,Christopher G		FAOML(1 x 2) FAOML(1 x 2)					
Location : 030-0107 (1 item) (Total=1)											
Work Type Group : CMR, Etc (1 item)											
1	W0224355	Seismically anchor Display Bench #44 in 30-107 (Pics attached to this work order)	FATSC	Rini,Christopher G			FATSC(1 x 2.5)				
Location : 030-0143 (2 items) (Total=5)											
Work Type Group : CMR, Etc (2 items)											

Final Schedule

	Work Order	Description	Lead Craft	FAM Name
1	W0237723	FATSF - Add a hose bib lower to the ground for ease of access for chiller maintenance	FATSF	Rini,Christopher G
2	W0238931	(CHILD of W0237723) PMT's to LOTO & Isolate water valve for plumbers	FAOMP1	Rini,Christopher G
Work Type Group : PMs (3 items)				
1	W0237915	PM for 30 ADF001	FATSE2	Rini,Christopher G
2	W0238008	PM for 30 PNL001	FATSE2	Rini,Christopher G
3	W0238044	PM for 30 XFM650	FATSE2	Rini,Christopher G
Location : 030-0145 (1 item) (Total=2)				
Work Type Group : Code Complaint PMs (2 items)				
1	W0238727	Monthly PM for 30 EG 114	FAOMP3	Rini,Christopher G
2	W0238729	PM FOR 30 TK 003	FAOMP3	Rini,Christopher G
Location : 030-0201 (1 item) (Total=1)				
Work Type Group : CMR, Etc (1 item)				
1	W0229388	Mount LEED plaque on wall of 2nd floor Lobby stairwell (15 lbs) (photos attached)	FATSC	Rini,Christopher G
Location : 030-0304 (1 item) (Total=1)				
Work Type Group : CMR, Etc (1 item)				
1	W0238874	1/26 & 2/1 - (CHILD of W0232400) FATSC-Remove shelving for painting then replace once finished	FATSC	Rini,Christopher G
Location : 030-0307 (1 item) (Total=1)				
Work Type Group : CMR, Etc (1 item)				
1	W0224380	Seismically Anchor (1) cabinet in the correct location in corner (revised calcs & map atachd)	FATSC	Rini,Christopher G
Location : 031-0100 (1 item) (Total=1)				
Work Type Group : CMR, Etc (1 item)				
1	W0230878	(HOTWORK - Coord w/ Amie) FATSF -Install new water cooler/water line to replace existing jug cooler	FATSF	Rini,Christopher G
Location : 031-0100A (1 item) (Total=4)				
Work Type Group : CMR, Etc (4 items)				
1	W0210941	2/2 - FATSF to fabricate pipe dedicated domestic water supply for the Chamber	FATSF	Rini,Christopher G
2	W0235204	FATSE1 - Install LOTO brackets on circuit breakers in PNL368B1A	FATSE1	Rini,Christopher G

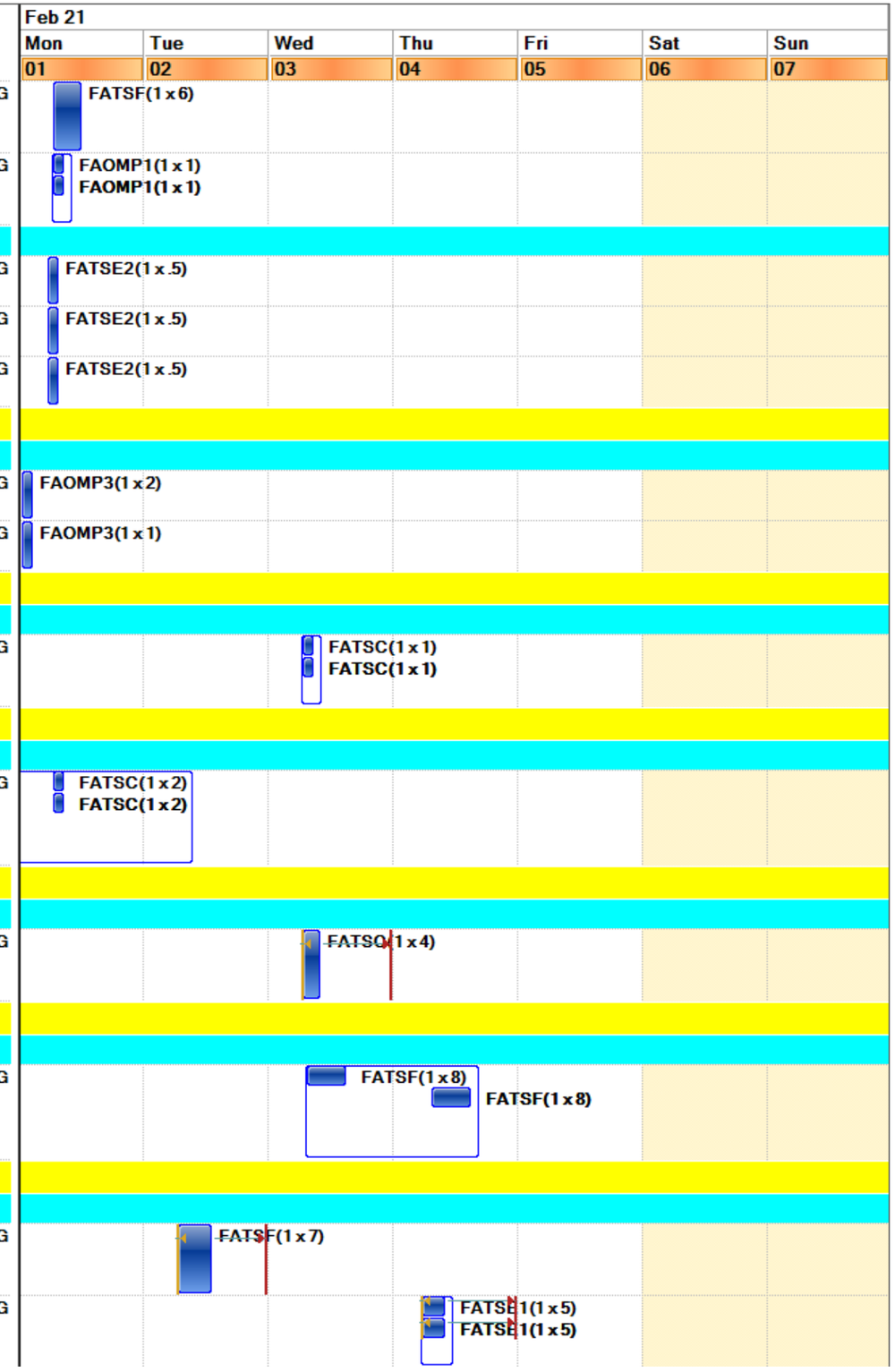

Final Schedule

	Work Order	Description	Lead Craft	FAM Name
3	W0205899	Perform annual PM on the B31 Chamber and outdoor heat pump unit.	FAOMH	Rini,Christopher G
4	W0226312	Perform Corrective Maintenance on B31 Chamber and outdoor heat pump unit (parts with Scott Young)	FAOMH	Rini,Christopher G
Location : 031-0101 (1 item) (Total=1)				
Work Type Group : Code Complaint PMs (1 item)				
1	W0238709	PM FOR 31 TK 001	FAOMP3	Rini,Christopher G
Location : 031-0103 (1 item) (Total=1)				
Work Type Group : Code Complaint PMs (1 item)				
1	W0238707	Monthly PM for 31 EG 108	FAOMP3	Rini,Christopher G
Location : 031-0199 (2 items) (Total=2)				
Work Type Group : CMR, Etc (1 item)				
1	W0236722	FATSE2 to troubleshoot/Repair nicked electrical wires on 2 Rigging Crew Jacking Tables	FATSE2	Rini,Christopher G
Work Type Group : Code Complaint PMs (1 item)				
1	W0238818	ES & EW PM FOR BLDG. 31	FAOMP2	Rini,Christopher G
Location : 031K-0100 (1 item) (Total=1)				
Work Type Group : CMR, Etc (1 item)				
1	W0239196	Replace burnt out lamps and/or ballasts in 31K-100 / as requested by client	FAOML	Rini,Christopher G
Location : 033-0105 (1 item) (Total=1)				
Work Type Group : CMR, Etc (1 item)				
1	W0239170	Replace burned out light bulbs in B33 1st floor Men's restroom	FAOML	Rini,Christopher G
Location : 033-0304 (1 item) (Total=1)				
Work Type Group : CMR, Etc (1 item)				
1	W0238179	Replace leaking flushometer in 3rd floor womens ADA stall in B33	FATSF	Rini,Christopher G
Location : 033-0323 (1 item) (Total=1)				
Work Type Group : CMR, Etc (1 item)				
1	W0227923	MM - FAOMH to Replace rollers and door closure for 4 degree Celsius refrigerator in 33-323	FAOMH	Rini,Christopher G
Location : 033B-0199 (1 item) (Total=1)				
Work Type Group : CMR, Etc (1 item)				
1	W0238173	Troubleshoot Blackberry Gate Arm	FATSE2	Gutierrez,Myrna
Location : 033-R403 (1 item) (Total=1)				

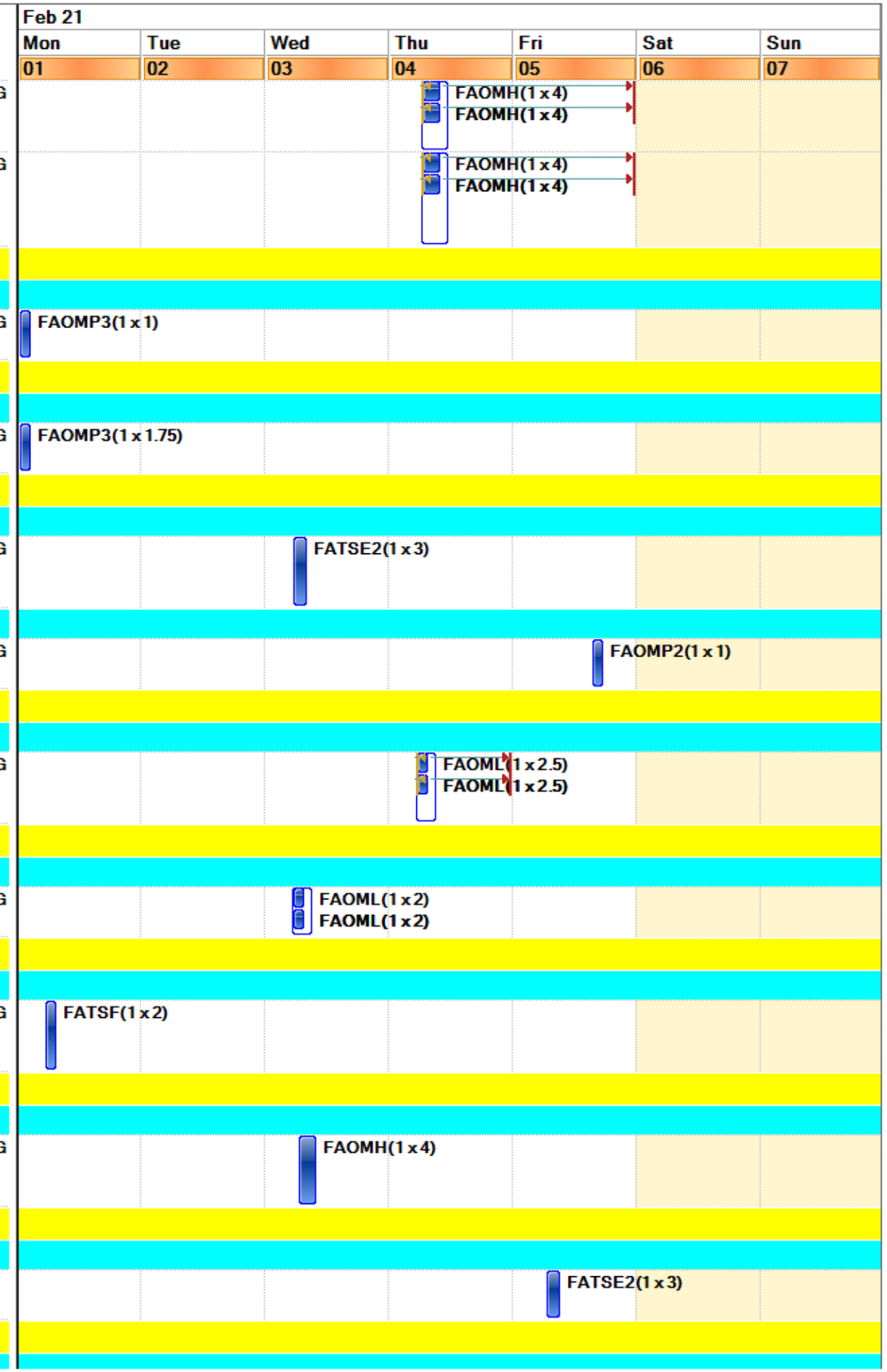

Final Schedule

	Work Order	Description	Lead Craft	FAM Name	Feb 21 Mon 01	Tue 02	Wed 03	Thu 04	Fri 05	Sat 06	Sun 07
Work Type Group : CMR, Etc (1 item)											
1	W0226998	Replace air dryer (Asset #: 33 ADR 001) in B33-403 that is shorted out	FAOMH	Rini,Christopher G			FAOMH(1 x 4)				
Location : 033U-0101 (1 item) (Total=2)											
Work Type Group : CMR, Etc (2 items)											
1	W0215792	FATSF REPLACE VALVE & GAUGES	FATSF	Rini,Christopher G					FATSF(1 x 2)		
2	W0223421	Fire Alarm to drain sprinkler system to allow Plumbers to do repair.	FATSD	Rini,Christopher G					FATSD(1 x 2) FATSD(1 x 2)		
Location : 033U-0198X (1 item) (Total=3)											
Work Type Group : PMs (3 items)											
1	W0237913	PM for 33UADF001	FATSE2	Rini,Christopher G	FATSE2(1 x .5)						
2	W0238006	PM for 33UPNL001	FATSE2	Rini,Christopher G	FATSE2(1 x .5)						
3	W0238042	PM for 33UXFM635	FATSE2	Rini,Christopher G	FATSE2(1 x .5)						
Location : 033U-R399 (1 item) (Total=2)											
Work Type Group : Code Complaint PMs (2 items)											
1	W0238741	Monthly PM for 33U EG 113	FAOMP3	Rini,Christopher G	FAOMP3(1 x 1.75)						
2	W0238743	PM FOR 33U TK 001	FAOMP3	Rini,Christopher G	FAOMP3(1 x 1)						
Location : 034-0100 (1 item) (Total=2)											
Work Type Group : Code Complaint PMs (2 items)											
1	W0236884	PM FOR 34 ARU 003 "FAM Coordinate"	FAOMH	Reisinger,Richard			FAOMH(1 x .5)				
2	W0236892	PM FOR 34 ARU002	FAOMH	Reisinger,Richard			FAOMH(1 x 3)				
Location : 034-0100B (1 item) (Total=1)											
Work Type Group : CMR, Etc (1 item)											
1	W0233357	Electrician support PMT's- rack out breaker for ARU 002 experiencing alarm	FATSE2	Reisinger,Richard			FATSE2(1 x 3)				
Location : 034-0101 (1 item) (Total=3)											
Work Type Group : PMs (3 items)											
1	W0237909	PM for 34 ADF001	FATSE2	Reisinger,Richard			FATSE2(1 x .5)				
2	W0238002	PM for 34 PNL001	FATSE2	Reisinger,Richard			FATSE2(1 x .5)				
3	W0238038	PM for 34 XFM309	FATSE2	Reisinger,Richard			FATSE2(1 x .5)				
Location : 034-0299 (1 item) (Total=1)											
Work Type Group : PROJECTS (1 item)											
1	W0239153	Open vault and escort LAMP Design into vaults A4, A5, A6	FATSE2	Reisinger,Richard			FATSE2(1 x 3) FATSE2(1 x 3)				
Location : 034RIT001 (1 item) (Total=1)											

Final Schedule

	Work Order	Description	Lead Craft	FAM Name	Feb 21 Mon 01	Tue 02	Wed 03	Thu 04	Fri 05	Sat 06	Sun 07
Location : 0341-1001 (1 item) (Total=1)											
Work Type Group : Code Complaint PMs (1 item)											
1	W0238820	ES & EW PM FOR BLDG. 34	FAOMP2	Reisinger,Richard					FAOMP2(1 x 1)		
Location : 036A-0199 (1 item) (Total=2)											
Work Type Group : CMR, Etc (2 items)											
1	W0230176	(Child of W0235161) Groundskeepers to pull weeds in 115Kv yard (need FATSE2 escort)	FAOMG	Rini,Christopher G		FAOMG(1 x 4) FAOMG(1 x 4)					
2	W0235161	(Parent) FATSE2 - Escort Groundskeepers to pull weeds in 115Kv yard	FATSE2	Rini,Christopher G		FATSE2(1 x 4)					
Location : 037-0101 (1 item) (Total=2)											
Work Type Group : Code Complaint PMs (2 items)											
1	W0238751	Monthly PM for 37 EG 120	FAOMP3	Reisinger,Richard		FAOMP3(1 x 1.75)					
2	W0238753	PM FOR 37 TK 104	FAOMP3	Reisinger,Richard		FAOMP3(1 x 1)					
Location : 037-0201 (2 items) (Total=5)											
Work Type Group : Code Complaint PMs (2 items)											
1	W0238719	Monthly PM for 37 EG 111 (Bldg. 15)	FAOMP3	Reisinger,Richard		FAOMP3(1 x 1.75)					
2	W0238721	PM FOR 37 TK 105	FAOMP3	Reisinger,Richard		FAOMP3(1 x 1)					
Work Type Group : PMs (3 items)											
1	W0237905	PM for 37 ADF002	FATSE2	Reisinger,Richard			FATSE2(1 x 2)				
2	W0237907	PM for 37 ADF003	FATSE2	Reisinger,Richard			FATSE2(1 x .5)				
3	W0238036	PM for 37 XFM218	FATSE2	Reisinger,Richard			FATSE2(1 x .5)				
Location : 037-0202 (1 item) (Total=1)											
Work Type Group : PMs (1 item)											
1	W0238000	PM for 37 PNL004	FATSE2	Reisinger,Richard			FATSE2(1 x .5)				
Location : 037VLT001 (1 item) (Total=1)											
Work Type Group : Code Complaint PMs (1 item)											
1	W0238822	ES & EW PM FOR BLDG. 37	FAOMP2	Reisinger,Richard					FAOMP2(1 x 1)		
Location : 043-0101 (1 item) (Total=1)											
Work Type Group : Code Complaint PMs (1 item)											
1	W0238824	ES & EW PM FOR BLDG. 43	FAOMP2	Reisinger,Richard					FAOMP2(1 x .5)		
Location : 046-0125 (1 item) (Total=1)											
Work Type Group : CMR, Etc (1 item)											
1	W0229338	Replace FCB 46A Hallway 1144 outside room 1154	FATSD	Atkinson,Joseph			FATSD(1 x 2)				

Final Schedule

	Work Order	Description	Lead Craft	FAM Name	Feb 21 Mon 01	Tue 02	Wed 03	Thu 04	Fri 05	Sat 06	Sun 07
Location : 046-0160 (1 item) (Total=1)											
Work Type Group : Code Complaint PMs (1 item)											
1	W0238826	ES & EW PM FOR BLDG. 46	FAOMP2	Atkinson,Joseph					FAOMP2(1 x 1.5)		
Location : 047-0198 (1 item) (Total=1)											
Work Type Group : CMR, Etc (1 item)											
1	W0236673	Pull drawings/docs with locations of automatic air vents, heating coils for FATSF	FAOMH	Atkinson,Joseph	FAOMH(1 x 2)						
Location : 050-0100 (1 item) (Total=1)											
Work Type Group : Code Complaint PMs (1 item)											
1	W0239241	PM For Building 50 Emerg. Lights and Exit Signs	FAOML	Escobedo,Carlos			FAOML(1 x 3)				
Location : 050-4009 (1 item) (Total=1)											
Work Type Group : Code Complaint PMs (1 item)											
1	W0238828	ES & EW PM FOR BLDG. 50	FAOMP2	Escobedo,Carlos							FAOMP2(1 x 1.5)
Location : 050-6053 (1 item) (Total=1)											
Work Type Group : CMR, Etc (1 item)											
1	W0228971	Secure (4) metal cabinets with Unistrut to the existing studs in the wall.	FATSC	Escobedo,Carlos	FATSC(1 x 8) FATSC(1 x 8)						
Location : 050-6060 (1 item) (Total=1)											
Work Type Group : CMR, Etc (1 item)											
1	W0239155	Room too hot; troubleshoot heating and cooling for the space.	FAOMH	Escobedo,Carlos				FAOMH(1 x 3)			
Location : 050A-0141 (2 items) (Total=2)											
Work Type Group : Code Complaint PMs (1 item)											
1	W0238844	ES & EW PM FOR BLDG. 50A	FAOMP2	Escobedo,Carlos							FAOMP2(1 x 1)
Work Type Group : PMs (1 item)											
1	W0238118	PM FOR 50AAHU003	FAOMP2	Escobedo,Carlos							FA
Location : 050A-1134 (1 item) (Total=1)											
Work Type Group : Code Complaint PMs (1 item)											
1	W0239255	PM For Building 50A Emerg. Lights and Exit Signs	FAOML	Escobedo,Carlos			FAOML(1 x 3)				
Location : 050B-0198X (1 item) (Total=1)											
Work Type Group : CMR, Etc (1 item)											
1	W0233333	(PARENT) Remove CRAC 10 from server room. (2 stage work)	FATSR	Escobedo,Carlos			FATSR(1 x 4) FATSR(1 x 4) FATSR(1 x 4)				
Location : 050B-0243 (1 item) (Total=4)											
Work Type Group : Code Complaint PMs (4 items)											

Final Schedule

	Work Order	Description	Lead Craft	FAM Name
1	W0234775	(Parent) PM FOR 50BARU010	FAOMH	Escobedo,Carlos
2	W0237805	(Child FATSF) PM FOR 50BARU010	FATSF	Escobedo,Carlos
3	W0237807	(Child FATSE) PM FOR 50BARU010	FATSE2	Escobedo,Carlos
4	W0234781	PM FOR 50BARU009 (Matl here @79)	FAOMH	Escobedo,Carlos
Location : 050B-1275 (1 item) (Total=3)				
Work Type Group : CMR, Etc (3 items)				
1	W0233338	(CHID) CRAC 10 demo; disconnect 2 compressors from the CRAC unit, prep for removal, and drain oil.	FAOMH	Escobedo,Carlos
2	W0233335	(Child) CRAC-10 demo; remove seismic connections and rebuild floor grid and ceiling grid.	FATSC	Escobedo,Carlos
3	W0233340	(Child) CRAC 10 demo; dismantle CRAC 10 unit.	FAOMP1	Escobedo,Carlos
Location : 050B-1297 (1 item) (Total=1)				
Work Type Group : Code Complaint PMs (1 item)				
1	W0239257	PM For Building 50B Emerg. Lights and Exit Signs	FAOML	Escobedo,Carlos
Location : 050B-2275 (1 item) (Total=1)				
Work Type Group : CMR, Etc (1 item)				
1	W0239166	(Child) Provide input for the location of the 4 16" holes on the temporary door.	FAOMH	Escobedo,Carlos
Location : 050B-6238 (1 item) (Total=2)				
Work Type Group : CMR, Etc (2 items)				
1	W0239298	Low levels of CO2 and CO leaking into the lab space; investigate/identify source of leak with EHS.	FAOMP1	Escobedo,Carlos
2	W0229425	Replace circuit breaker and receptacle for 30A service.	FATSE1	Escobedo,Carlos
Location : 050BR006 (1 item) (Total=1)				
Work Type Group : PMs (1 item)				
1	W0238883	PM FOR 50 BR 006	FAOMP3	Escobedo,Carlos
Location : 050C-3397 (1 item) (Total=1)				
Work Type Group : Code Complaint PMs (1 item)				

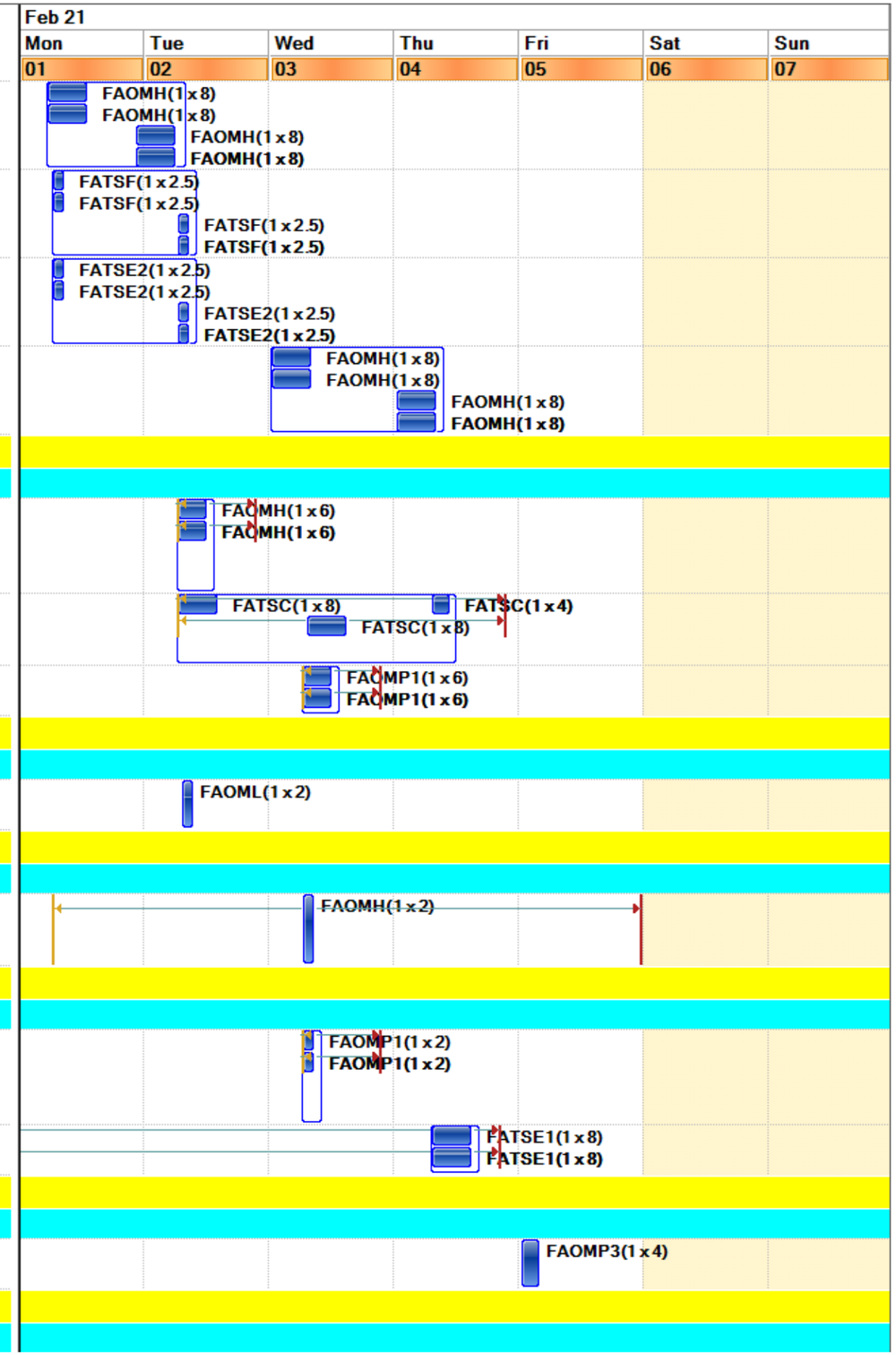

Final Schedule

	Work Order	Description	Lead Craft	FAM Name	Feb 21 Mon 01	Tue 02	Wed 03	Thu 04	Fri 05	Sat 06	Sun 07
1	W0239259	PM For Building 50C Emerg. Lights and Exit Signs	FAOML	Escobedo,Carlos		FAOML(1 x 1)					
Location : 050E-1598 (1 item) (Total=1)											
Work Type Group : Code Complaint PMs (1 item)											
1	W0239261	PM For Building 50E Emerg. Lights and Exit Signs	FAOML	Escobedo,Carlos		FAOML(1 x 1)					
Location : 050F-1698 (1 item) (Total=1)											
Work Type Group : Code Complaint PMs (1 item)											
1	W0239263	PM For Building 50F Emerg. Lights and Exit Signs	FAOML	Escobedo,Carlos		FAOML(1 x 1)					
Location : 050-ROF1 (2 items) (Total=2)											
Work Type Group : CMR, Etc (1 item)											
1	W0237728	(Child) Check AHU-022 operations and provide switching support for PMTs	FAOMH	Escobedo,Carlos		FAOMH(1 x 2) FAOMH(1 x 2)					
Work Type Group : PMs (1 item)											
1	W0238184	PM FOR 50 AHU034	FAOMP2	Escobedo,Carlos							FA
Location : 053-0008 (1 item) (Total=1)											
Work Type Group : Code Complaint PMs (1 item)											
1	W0237193	PM NFPA72 BLDG. 53/17/23 fire alarm Audible & Function Testing	FATSD	Reisinger,Richard						FATSD(1 x 2) FATSD(1 x 2)	
Location : 053-0101 (1 item) (Total=1)											
Work Type Group : Code Complaint PMs (1 item)											
1	W0239243	PM For Building 53 Emerg. Lights and Exit Signs	FAOML	Reisinger,Richard				FAOML(1 x .5)			
Location : 053-0101A (1 item) (Total=1)											
Work Type Group : CMR, Etc (1 item)											
1	W0231800	Grout entryways (2) into bldg.53 second floor	FATSL	Reisinger,Richard					FATSL(1 x 8) FATSL(1 x 8)		
Location : 053-0198 (1 item) (Total=1)											
Work Type Group : Code Complaint PMs (1 item)											
1	W0238832	ES & EW PM FOR BLDG. 53	FAOMP2	Reisinger,Richard					FAOMP2(1 x 1)		
Location : 054-0100 (1 item) (Total=1)											
Work Type Group : Code Complaint PMs (1 item)											
1	W0239245	PM For Building 54 Emerg. Lights and Exit Signs	FAOML	Escobedo,Carlos				FAOML(1 x 1.5)			
Location : 054-0111 (1 item) (Total=1)											
Work Type Group : CMR, Etc (1 item)											
1	W0225901	Replace evap fan motor & conduct leak check(1 tech x 6 hrs, add'l tech for 1 hr to do LOTO).	FAOMH	Escobedo,Carlos					FAOMH(1 x 1) FAOMH(1 x 6)		
Location : 054-0118 (1 item) (Total=1)											
Work Type Group : CMR, Etc (1 item)											

Final Schedule

	Work Order	Description	Lead Craft	FAM Name	Feb 21 Mon 01	Tue 02	Wed 03	Thu 04	Fri 05	Sat 06	Sun 07
1	W0231774	Remove and replace air/fuel valve per PM findings.	FAOMP3	Escobedo,Carlos	FAOMP3(1 x 8) FAOMP3(1 x 8)						
Location : 054-ROF1 (1 item) (Total=3)											
Work Type Group : CMR, Etc (3 items)											
1	W0236720	Gather information for repair work.	FAOMP1	Escobedo,Carlos	FAOMP1(1 x 1)						
2	W0238053	(Parent) Gather information for repair work.	FAOMP1	Escobedo,Carlos	FAOMP1(1 x 1)						
3	W0238981	(Child) Relamp lights in rooftop attic space.	FAOML	Escobedo,Carlos	FAOML(1 x 3)						
Location : 055-0106 (1 item) (Total=1)											
Work Type Group : CMR, Etc (1 item)											
1	W0237777	Replace burnt out and dim ceiling lights	FAOML	Gutierrez,Myrna	FAOML(1 x 2) FAOML(1 x 2)						
Location : 055-0198 (1 item) (Total=1)											
Work Type Group : Code Complaint PMs (1 item)											
1	W0238834	ES & EW PM FOR BLDG. 55	FAOMP2	Gutierrez,Myrna				FAOMP2(1 x 2)			
Location : 055-ROF1 (1 item) (Total=3)											
Work Type Group : PMs (3 items)											
1	W0233624	PM FOR 55 AC 038	FAOMH	Gutierrez,Myrna	FAOMH(1 x 4)						
2	W0233626	PM FOR 55 AC 039	FAOMH	Gutierrez,Myrna	FAOMH(1 x 4)						
3	W0233628	PM FOR 55 AC 040	FAOMH	Gutierrez,Myrna	FAOMH(1 x 4)						
Location : 056A-0121 (1 item) (Total=1)											
Work Type Group : Code Complaint PMs (1 item)											
1	W0237196	PM NFPA72 BLDG. 56A fire alarm Audible & Function Testing	FATSD	Gutierrez,Myrna						FATSD(1 x 2) FATSD(1 x 2)	
Location : 058-0198 (1 item) (Total=1)											
Work Type Group : Code Complaint PMs (1 item)											
1	W0238838	ES & EW PM FOR BLDG. 58	FAOMP2	Atkinson,Joseph						FAOMP2(1 x 1.5)	
Location : 058A-0199 (1 item) (Total=1)											
Work Type Group : Code Complaint PMs (1 item)											
1	W0238846	ES & EW PM FOR BLDG. 58A	FAOMP2	Atkinson,Joseph						FAOMP2(1 x 1)	
Location : 059-1201 (1 item) (Total=1)											
Work Type Group : PMs (1 item)											
1	W0232531	PM for 59 BD 001	FAOMP1	Escobedo,Carlos	FAOMP1(1 x 2)						
Location : 059-3306 (1 item) (Total=1)											
Work Type Group : Code Complaint PMs (1 item)											

Final Schedule

	Work Order	Description	Lead Craft	FAM Name	Feb 21 Mon 01	Tue 02	Wed 03	Thu 04	Fri 05	Sat 06	Sun 07
1	W0239247	PM B-59 Emerg Lights & Exit Signs (Sched with FAM & Jeff G.)	FAOML	Escobedo,Carlos				FAOML(1 x 6)			
Location : 061-0101 (1 item) (Total=2)											
Work Type Group : Code Complaint PMs (2 items)											
1	W0238656	Monthly PM for 48 EG 100	FAOMP3	Rini,Christopher G		FAOMP3(1 x 1.75)					
2	W0238658	PM FOR 48 TK 001	FAOMP3	Rini,Christopher G		FAOMP3(1 x 1)					
Location : 062-0131 (1 item) (Total=1)											
Work Type Group : CMR, Etc (1 item)											
1	W0229150	Replace broken and/or missing outlet plate.	FATSE1	Tafoya,Eric			FATSE1(1 x 1.5)				
Location : 064-0115 (1 item) (Total=1)											
Work Type Group : CMR, Etc (1 item)											
1	W0234428	Replace failed hot water actuator per troubleshooting findings.	FAOMH	Gutierrez,Myrna		FAOMH(1 x 3)					
Location : 064-0199 (1 item) (Total=1)											
Work Type Group : Code Complaint PMs (1 item)											
1	W0238697	PM FOR 64 TK 001	FAOMP3	Gutierrez,Myrna			FAOMP3(1 x 1)				
Location : 064-0199X (1 item) (Total=1)											
Work Type Group : Code Complaint PMs (1 item)											
1	W0238695	Monthly PM for 64 EG 079	FAOMP3	Gutierrez,Myrna			FAOMP3(1 x 1.75)				
Location : 065-0100 (1 item) (Total=1)											
Work Type Group : Code Complaint PMs (1 item)											
1	W0239249	PM For Building 65 Emerg. Lights and Exit Signs	FAOML	Gutierrez,Myrna	FAOML(1 x 1)						
Location : 065A-0198 (1 item) (Total=1)											
Work Type Group : Code Complaint PMs (1 item)											
1	W0239265	PM For Building 65A Emerg. Lights and Exit Signs	FAOML	Gutierrez,Myrna	FAOML(1 x .5)						
Location : 065B-0100 (1 item) (Total=1)											
Work Type Group : Code Complaint PMs (1 item)											
1	W0239267	PM For Building 65B Emerg. Lights and Exit Signs	FAOML	Gutierrez,Myrna	FAOML(1 x .5)						
Location : 066-0225 (1 item) (Total=1)											
Work Type Group : CMR, Etc (1 item)											
1	W0229232	Inspect DI water leak onto work surface to determine cause and repair method.	FATSF	Tafoya,Eric				FATSF(1 x 1) FATSF(1 x)			
Location : 066-0229 (1 item) (Total=1)											
Work Type Group : CMR, Etc (1 item)											

Final Schedule

	Work Order	Description	Lead Craft	FAM Name
1	W0223913	HVAC to troubleshoot Low air flow (Karla Arredondo to be present during adjustments)See long descrip	FAOMH	Tafoya,Eric
Location : 066-0306 (1 item) (Total=1)				
Work Type Group : CMR, Etc (1 item)				
1	W0237589	FATSF to Repair leaking/dripping faucet in room B66-0306	FATSF	Tafoya,Eric
Location : 067-5201 (1 item) (Total=1)				
Work Type Group : CMR, Etc (1 item)				
1	W0234827	Inspect Leaking faucet	FATSF	Tafoya,Eric
Location : 067A-0102 (1 item) (Total=1)				
Work Type Group : CMR, Etc (1 item)				
1	W0219368	(Child) Start Chiller and monitor equipment until secured daily.	FMCS	Tafoya,Eric
Location : 067A-0104 (1 item) (Total=3)				
Work Type Group : Code Complaint PMs (3 items)				
1	W0238745	Monthly PM for 67A EG 001	FAOMP3	Tafoya,Eric
2	W0238747	PM FOR 67A TK 003	FAOMP3	Tafoya,Eric
3	W0238749	PM FOR 67A TK 002	FAOMP3	Tafoya,Eric
Location : 067A-0197 (1 item) (Total=1)				
Work Type Group : CMR, Etc (1 item)				
1	W0239271	FMCS - Skill of the Craft controls work Repair metasys graphics on water systems at building 67A	FMCS	Tafoya,Eric
Location : 067A-0199 (1 item) (Total=1)				
Work Type Group : CMR, Etc (1 item)				
1	W0230194	Investigate leaking wye strainer, compile parts list	FATSF	Tafoya,Eric
Location : 067A-0202 (1 item) (Total=1)				
Work Type Group : CMR, Etc (1 item)				
1	W0232049	PMT's to Troubleshoot squeak sound coming from BL-05	FAOMP1	Tafoya,Eric
Location : 068-0101 (1 item) (Total=5)				
Work Type Group : Code Complaint PMs (5 items)				
1	W0237489	PM NFPA25 BLDG. 68 grid booster pump ITM (weekly)	FATSD	Rini,Christopher G
2	W0238674	Monthly PM for 75 EG 089	FAOMP3	Rini,Christopher G
3	W0238772	Monthly PM FOR 68 TK 004	FAOMP3	Rini,Christopher G

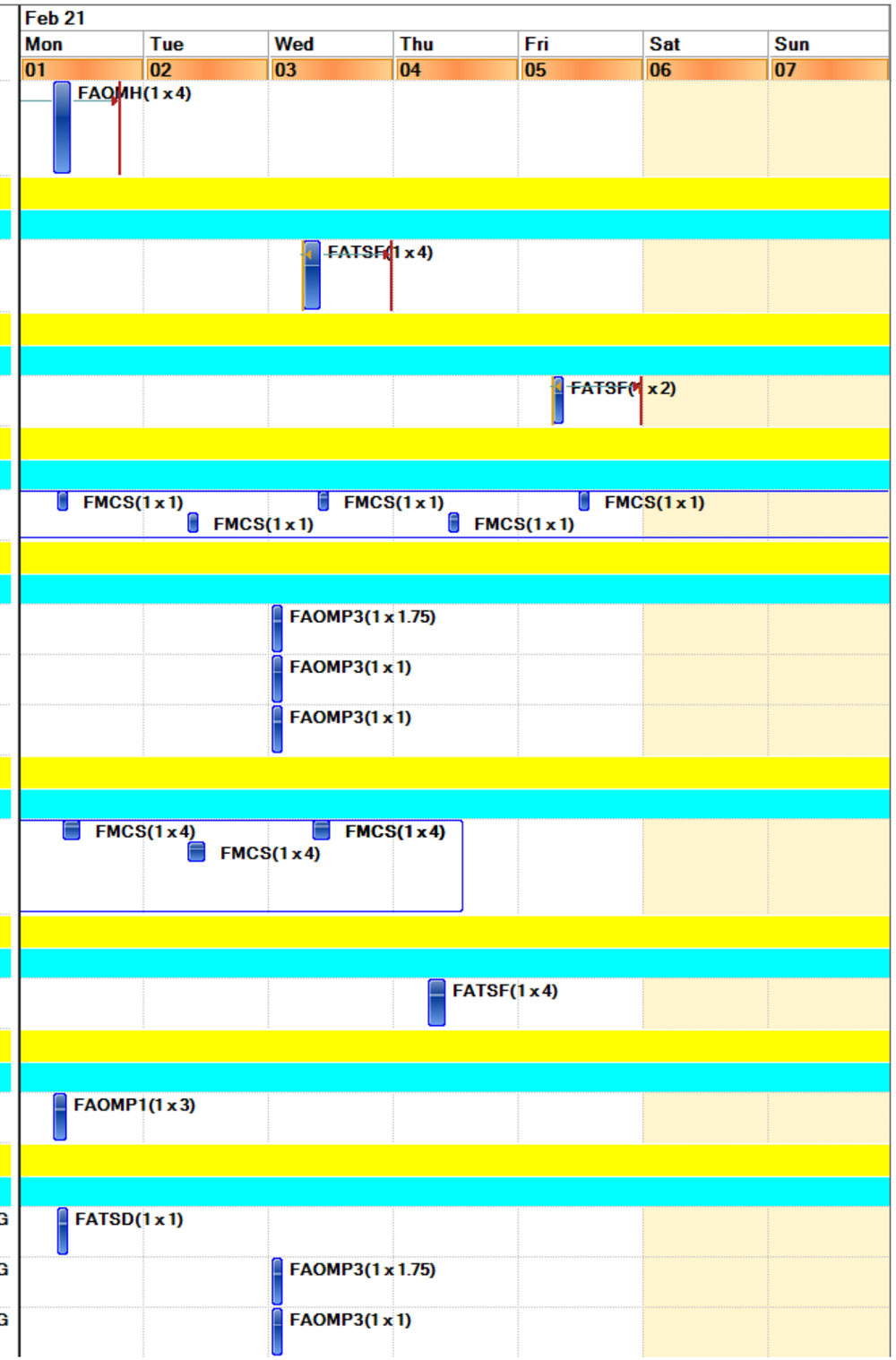

Final Schedule

	Work Order	Description	Lead Craft	FAM Name	Feb 21 Mon 01	Tue 02	Wed 03	Thu 04	Fri 05	Sat 06	Sun 07
4	W0238676	PM FOR 75 TK 003	FAOMP3	Rini,Christopher G			FAOMP3(1 x 1)				
5	W0237199	PM NFPA72 BLDG. 68 fire alarm Audible & Function testing	FATSD	Rini,Christopher G						FATSD(1 x 2) FATSD(1 x 2)	
Location : 069-0150 (1 item) (Total=1)											
Work Type Group : CMR, Etc (1 item)											
1	W0229770	Install raceway and devices for four dedicated circuits for HEPA air scrubbers in B69	FATSE1	Rini,Christopher G	FATSE1(1 x 8)	FATSE1(1 x 8) FATSE1(1 x 8)					
Location : 070-0111B (1 item) (Total=1)											
Work Type Group : CMR, Etc (1 item)											
1	W0227465	Install 2 glass boards (4'x6' 89lbs., 4'x8' 117 lbs.) per engineering specifications.	FATSC	Escobedo,Carlos					FATSC(1 x 6) FATSC(1 x 6)		
Location : 070-0150 (1 item) (Total=1)											
Work Type Group : CMR, Etc (1 item)											
1	W0238933	Replace burnt bulbs in first floor hallway outside of B70 elevator.	FAOML	Escobedo,Carlos	FAOML(1 x 3)						
Location : 070-0157 (1 item) (Total=1)											
Work Type Group : CMR, Etc (1 item)											
1	W0237544	Replace burnt out lamps in laser labs (Access and escort required)	FAOML	Escobedo,Carlos	FAOML(1 x 4) FAOML(1 x 4)						
Location : 070-0183 (1 item) (Total=1)											
Work Type Group : PMs (1 item)											
1	W0238889	PM FOR 70 BR 017	FAOMP3	Escobedo,Carlos						FAOMP3(1 x 4)	
Location : 070-0198 (1 item) (Total=1)											
Work Type Group : Code Complaint PMs (1 item)											
1	W0239251	PM For Building 70 Emerg. Lights and Exit Signs	FAOML	Escobedo,Carlos				FAOML(1 x 3.5)			
Location : 070-0199X (1 item) (Total=6)											
Work Type Group : PMs (6 items)											
1	W0237897	PM for 70 ADF001	FATSE2	Escobedo,Carlos					FATSE2(1 x .5)		
2	W0237899	PM for 70 ADF003	FATSE2	Escobedo,Carlos					FATSE2(1 x .5)		
3	W0237994	PM for 70 PNL151	FATSE2	Escobedo,Carlos					FATSE2(1 x .5)		
4	W0237996	PM for 70 PNL152	FATSE2	Escobedo,Carlos					FATSE2(1 x .5)		
5	W0238028	PM for 70 XFM030	FATSE2	Escobedo,Carlos					FATSE2(1 x .5)		
6	W0238030	PM for 70 XFM070	FATSE2	Escobedo,Carlos					FATSE2(1 x .5)		
Location : 070-0203 (1 item) (Total=2)											
Work Type Group : PROJECTS (2 items)											

Final Schedule

	Work Order	Description	Lead Craft	FAM Name
1	W0238870	LOTO Support for contractor work	FATSE2	Escobedo,Carlos
2	W0237714	(Parent) Test eyewash and safety shower	FAOMP2	Escobedo,Carlos
Location : 070-0209 (1 item) (Total=1)				
Work Type Group : PROJECTS (1 item)				
1	W0237751	(Child) Test eyewash and safety shower for lab 209	FAOMP2	Escobedo,Carlos
Location : 070A-0198X (1 item) (Total=2)				
Work Type Group : PMs (2 items)				
1	W0237901	PM for 70AADF002	FATSE2	Escobedo,Carlos
2	W0238032	PM for 70AXFM031	FATSE2	Escobedo,Carlos
Location : 070A-1196 (1 item) (Total=1)				
Work Type Group : Code Complaint PMs (1 item)				
1	W0239269	PM For Building 70A Emerg. Lights and Exit Signs	FAOML	Escobedo,Carlos
Location : 070A-3347 (1 item) (Total=1)				
Work Type Group : CMR, Etc (1 item)				
1	W0229560	Troubleshoot to identify panel and circuit for all EPO in Lab RM3347	FATSE2	Escobedo,Carlos
Location : 070A-3358 (1 item) (Total=1)				
Work Type Group : CMR, Etc (1 item)				
1	W0229561	Troubleshoot to identify panel and circuit for EPO in RM3358	FATSE2	Escobedo,Carlos
Location : 070A-4405 (1 item) (Total=1)				
Work Type Group : PROJECTS (1 item)				
1	W0223411	LOTO, disconnect hard wired furnace and install twist lock receptacle.	FATSE1	Escobedo,Carlos
Location : 070ATK009 (1 item) (Total=1)				
Work Type Group : PMs (1 item)				
1	W0238839	Grp PM Monthly -B70A FTU Unit	FAOMP2	Escobedo,Carlos
Location : 071-0101 (1 item) (Total=1)				
Work Type Group : CMR, Etc (1 item)				
1	W0239169	Troubleshoot to identify location of 70A welding receptacle.	FATSE1	Atkinson,Joseph
Location : 071-0199 (1 item) (Total=3)				
Work Type Group : PMs (3 items)				
1	W0238022	PM for 71 XFM514	FATSE2	Atkinson,Joseph
2	W0238583	PM for TRW filter 71 FL 002 2/1 - 2/7	FAOMP3	Atkinson,Joseph

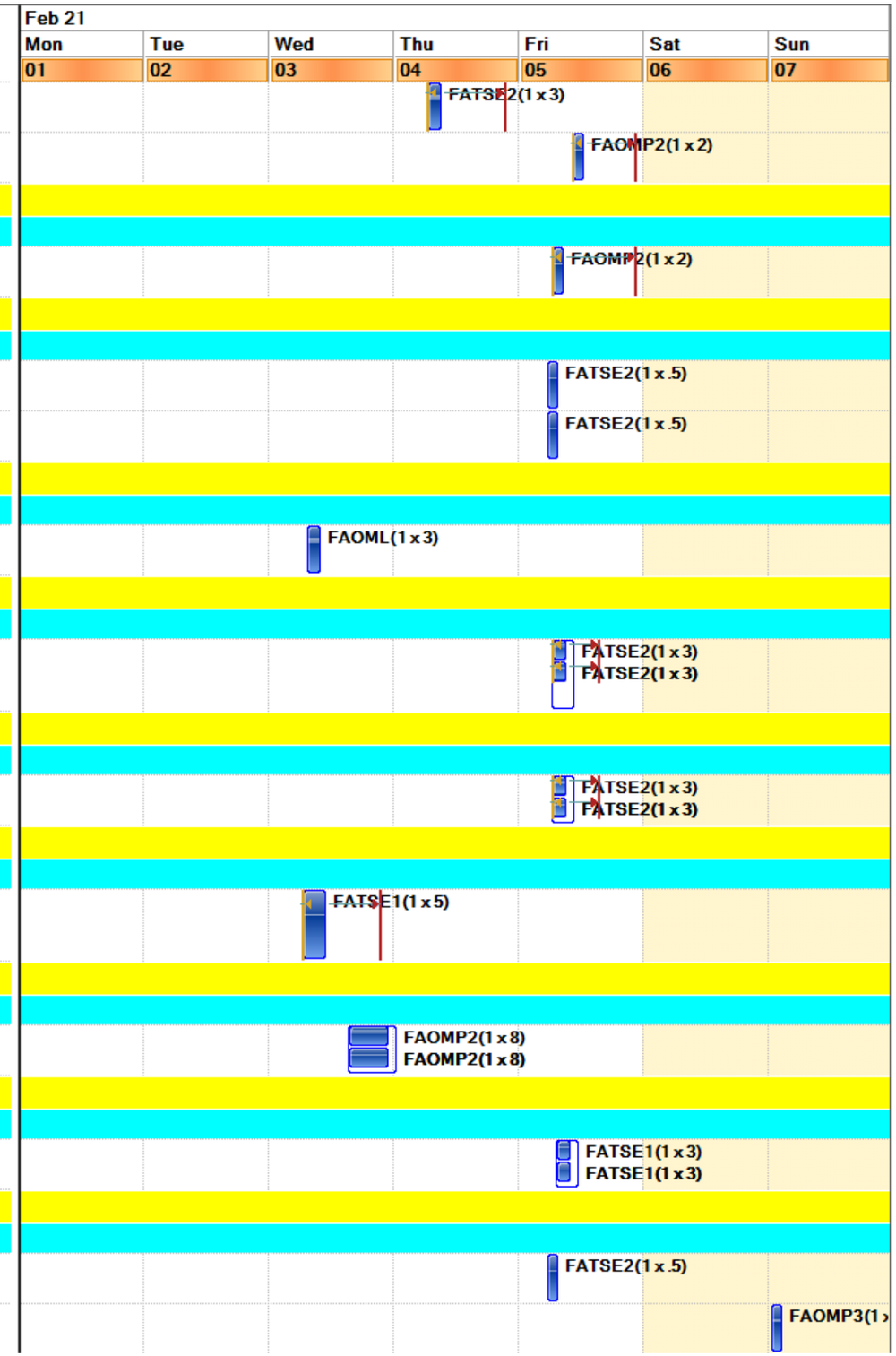

Final Schedule

	Work Order	Description	Lead Craft	FAM Name	Feb 21 Mon 01	Tue 02	Wed 03	Thu 04	Fri 05	Sat 06	Sun 07
3	W0238591	PM for TRW filter 71 FL 003 2/1 - 2/7	FAOMP3	Atkinson,Joseph							FAOMP3(1 x
Location : 071C-0101 (1 item) (Total=1)											
Work Type Group : CMR, Etc (1 item)											
1	W0226246	Troubleshoot FACP going in and out of TBL	FATSD	Atkinson,Joseph	FATSD(1 x 2) FATSD(1 x 2)						
Location : 072-0199 (1 item) (Total=1)											
Work Type Group : CMR, Etc (1 item)											
1	W0234836	Leaking water fountain outside of 0161	FATSF	Tafoya,Eric					FATSF(1 x 2)		
Location : 072A-0098 (1 item) (Total=1)											
Work Type Group : CMR, Etc (1 item)											
1	W0192941	HVAC to Remove & replace Chiller/pump	FAOMH	Tafoya,Eric			FAOMH(1 x 6)				
Location : 072A-0099 (1 item) (Total=2)											
Work Type Group : Code Complaint PMs (2 items)											
1	W0238670	Monthly PM for 72 EG 098	FAOMP3	Tafoya,Eric			FAOMP3(1 x 1.75)				
2	W0238672	PM FOR 72 TK 001	FAOMP3	Tafoya,Eric			FAOMP3(1 x 1)				
Location : 072-ROF1 (1 item) (Total=2)											
Work Type Group : PMs (2 items)											
1	W0238483	PM FOR 72 BL 020	FAOMP1	Tafoya,Eric	FAOMP1(1 x 1.3)						
2	W0238481	PM FOR 72 BL 019 A36 1ea	FAOMP1	Tafoya,Eric		FAOMP1(1 x 1.5)					
Location : 074-0111B (1 item) (Total=1)											
Work Type Group : CMR, Etc (1 item)											
1	W0234997	HVAC to investigate noise coming from AC025/AC dampers in transformer room	FAOMH	Atkinson,Joseph			FAOMH(1 x 4) FAOMH(1 x 4)				
Location : 074-0118 (1 item) (Total=2)											
Work Type Group : CMR, Etc (2 items)											
1	W0213300	Investigate cause of pump 74MP008 seizing. Reported during routine PM. Rebuilt/replace as necessary.	FAOMP1	Atkinson,Joseph				FAOMP1(1 x 8)			
2	W0233650	Reconnect pump motor.	FATSE2	Atkinson,Joseph				FATSE2(1 x 3) FATSE2(1 x 3)			
Location : 074B-0103 (1 item) (Total=1)											
Work Type Group : CMR, Etc (1 item)											
1	W0230151	Replace SD in 74B Rm 103	FATSD	Atkinson,Joseph			FATSD(1 x 1)				
Location : 075-0103 (1 item) (Total=2)											
Work Type Group : CMR, Etc (2 items)											

Final Schedule

	Work Order	Description	Lead Craft	FAM Name
1	W0235298	FATSP to Patch-and-Paint holes in drywall in multiple locations- See photos	FATSP	Rini,Christopher G
2	W0238990	FAOMH - Troubleshoot HVAC Systems for all of B75 and set them for constant airflow	FAOMH	Rini,Christopher G
Location : 075-0123 (1 item) (Total=1)				
Work Type Group : CMR, Etc (1 item)				
1	W0235299	FATSP - Patch-and-Paint holes in drywall in 75-123	FATSP	Rini,Christopher G
Location : 076-0123 (1 item) (Total=1)				
Work Type Group : CMR, Etc (1 item)				
1	W0213723	(Ongoing) Check active Alarms on Controls systems & assist other crafts w/ Controls issues	FMCS	Rini,Christopher G
Location : 076-0129A (1 item) (Total=1)				
Work Type Group : CMR, Etc (1 item)				
1	W0229577	HVAC to complete Refrigerant reports for the EPA 2 days per month	FAOMH	Rini,Christopher G
Location : 076-0199 (1 item) (Total=1)				
Work Type Group : Code Complaint PMs (1 item)				
1	W0238786	Monthly PM FOR 76 TK 015	FAOMP3	Rini,Christopher G
Location : 076-0199X (1 item) (Total=1)				
Work Type Group : Code Complaint PMs (1 item)				
1	W0238802	Monthly PM for Ethanol Tank AGST 76 motor pool	FAOMP3	Rini,Christopher G
Location : 077-0119 (1 item) (Total=1)				
Work Type Group : CMR, Etc (1 item)				
1	W0230355	Replace FCB 12 in Hallway 137 - Contacts are sticking.	FATSD	Rini,Christopher G
Location : 077-0141 (1 item) (Total=1)				
Work Type Group : CMR, Etc (1 item)				
1	W0234842	FATSE1 - LOTO, remove and replace 100A receptacle and back box in B77 Assembly Shop	FATSE1	Rini,Christopher G
Location : 077-0160 (1 item) (Total=1)				
Work Type Group : CMR, Etc (1 item)				
1	W0229363	HVAC - Troubleshoot no air flow in canopy hood/slot when the blower is turned on	FAOMH	Rini,Christopher G
Location : 077-0199 (2 items) (Total=3)				
Work Type Group : Code Complaint PMs (2 items)				
1	W0238678	Monthly PM for 77 EG 094	FAOMP3	Rini,Christopher G

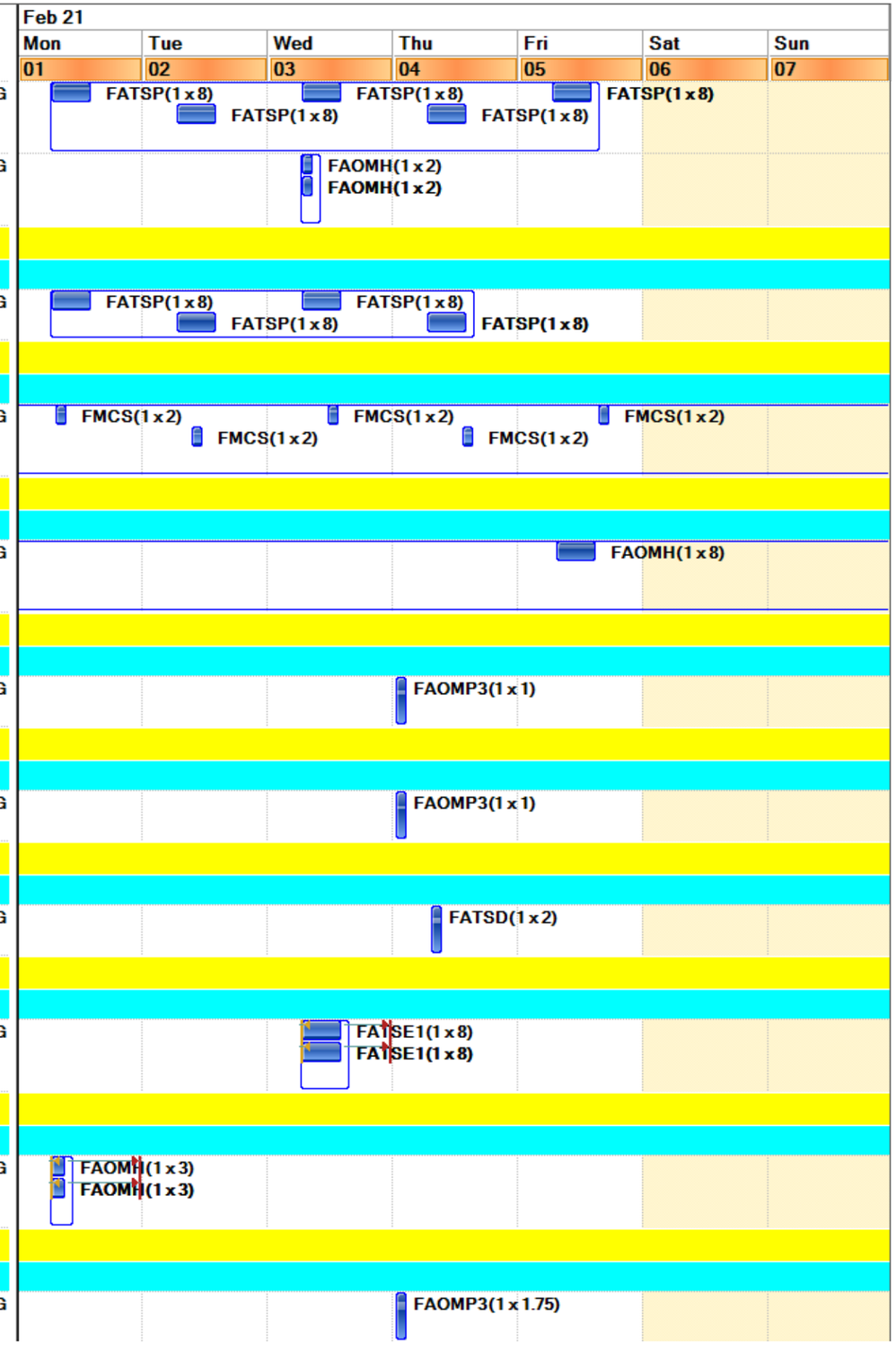

Final Schedule

	Work Order	Description	Lead Craft	FAM Name	Feb 21 Mon 01	Tue 02	Wed 03	Thu 04	Fri 05	Sat 06	Sun 07
2	W0238680	PM FOR 77 TK 005	FAOMP3	Rini,Christopher G				FAOMP3(1 x 1)			
Work Type Group : PMs (1 item)											
1	W0236908	PM FOR 77 ADR007	FAOMH	Rini,Christopher G					FAOMH(1 x 2)		
Location : 077-0199X (1 item) (Total=1)											
Work Type Group : PMs (1 item)											
1	W0236922	PM FOR 77 RF 004	FAOMH	Rini,Christopher G		FAOMH(1 x 1) FAOMH(1 x 1)					
Location : 077-0224 (1 item) (Total=1)											
Work Type Group : PMs (1 item)											
1	W0238092	PM FOR 77 AHU007	FAOMP1	Rini,Christopher G						FAOMP1(1 x 1.5)	
Location : 077-0239 (1 item) (Total=1)											
Work Type Group : CMR, Etc (1 item)											
1	W0237737	Troubleshoot "Flow Failure" alarm in mechanical room 77-0239	FAOMH	Rini,Christopher G					FAOMH(1 x 3.5)		
Location : 077-ROF1 (1 item) (Total=10)											
Work Type Group : PMs (10 items)											
1	W0238088	PM FOR 77 AHU005	FAOMP1	Rini,Christopher G						FAOMP1(1 x 1.5)	
2	W0238090	PM FOR 77 AHU006	FAOMP1	Rini,Christopher G						FAOMP1(1 x 1.5)	
3	W0238094	PM FOR 77 AHU008	FAOMP1	Rini,Christopher G						FAOMP1(1 x 1.5)	
4	W0238096	PM FOR 77 AHU009	FAOMP1	Rini,Christopher G						FAOMP1(1 x 1.5)	
5	W0238098	PM FOR 77 AHU013	FAOMP1	Rini,Christopher G							FAOMP
6	W0238100	PM FOR 77 AHU017	FAOMP1	Rini,Christopher G							FAOMP
7	W0238102	PM FOR 77 AHU023	FAOMP1	Rini,Christopher G							FAOMP
8	W0238104	PM FOR 77 AHU027	FAOMP1	Rini,Christopher G							FAOMP
9	W0238106	PM FOR 77 AHU034	FAOMP1	Rini,Christopher G							FAOMP
10	W0238108	PM FOR 77 AHU035	FAOMP1	Rini,Christopher G							FAOMP
Location : 077-SKID (1 item) (Total=5)											
Work Type Group : CMR, Etc (5 items)											
1	W0207331	(Parent) Prepare chiller ARU004 for vendor Retubing and Provide vendor support as needed	FAOMH	Rini,Christopher G	FAOMH(1 x 8)	FAOMH(1 x 2)	FAOMH(1 x 8)	FAOMH(1 x 8)	FAOMH(1 x 8)		
2	W0229470	FATSE2 -Troubleshoot Boiler (77 BR 003) & confirm circuiting - possible short circuit condition	FATSE2	Rini,Christopher G	FATSE2(1 x 3) FATSE2(1 x 3)						

Final Schedule

	Work Order	Description	Lead Craft	FAM Name	Feb 21 Mon 01	Tue 02	Wed 03	Thu 04	Fri 05	Sat 06	Sun 07
3	W0236628	2/1 - Troubleshoot Boiler 5 on the Skid (77 BR 005) - It will not run	FAOMP1	Rini,Christopher G	FAOMP1(1 x 3)						
4	W0236633	Verify circuit and troubleshoot BR-004 for "Ignition Failure" fault.	FATSE2	Rini,Christopher G	FATSE2(1 x 3) FATSE2(1 x 3)						
5	W0237755	Troubleshoot ground fault for HHW Pump (77 GP 051) for boilers on top of skid	FATSE2	Rini,Christopher G	FATSE1(1 x 3) FATSE1(1 x 3)						
Location : 079-0199 (1 item) (Total=3)											
Work Type Group : PROJECTS (3 items)											
1	W0237771	Open multiple manhole covers in support of contractor survey efforts	FATSE2	Rini,Christopher G		FATSE2(1 x 5) FATSE2(1 x 5)					
2	W0237809	PROJ (B79 Demo) - (Child of W0237771) - Provide Traffic Control During Electrical Vault Surveys	FAOML	Rini,Christopher G		FAOML(1 x 5) FAOML(1 x 5)					
3	W0237812	2/2-3/5 : PROJ (B79 Demo) - PMT1-Remove water from electrical vaults to support contractor surveys	FAOMP1	Rini,Christopher G		FAOMP1(1 x 5) FAOMP1(1 x 5)					
Location : 082-0100 (2 items) (Total=3)											
Work Type Group : Code Complaint PMs (2 items)											
1	W0237501	PM NFPA25 BLDG. 82 grid booster pump ITM (weekly)	FATSD	Atkinson,Joseph	FATSD(1 x 1)						
2	W0238784	Monthly PM FOR 82 TK 004	FAOMP3	Atkinson,Joseph				FAOMP3(1 x 1)			
Work Type Group : PMs (1 item)											
1	W0227901	PM FOR 82 GP 002 (PMT) Is This Pump Still Down ? Log	FAOMP1	Atkinson,Joseph	FAOMP1(1 x 2)						
Location : 083-0199 (1 item) (Total=1)											
Work Type Group : Code Complaint PMs (1 item)											
1	W0238737	PM FOR 74 TK 014	FAOMP3	Atkinson,Joseph							FAOMP3(1 x
Location : 084-0055 (1 item) (Total=1)											
Work Type Group : Code Complaint PMs (1 item)											
1	W0238687	PM FOR 84 TK 004	FAOMP3	Atkinson,Joseph							FAOMP3(1 x
Location : 084-0107 (1 item) (Total=1)											
Work Type Group : CMR, Etc (1 item)											
1	W0237669	Troubleshoot receptacles without power in Fire Alarm RM107.	FATSE1	Atkinson,Joseph				FATSE1(1 x 2) FATSE1(1 x 2)			
Location : 084-0108 (1 item) (Total=2)											
Work Type Group : Code Complaint PMs (2 items)											
1	W0238735	Monthly PM for 84 EG 112	FAOMP3	Atkinson,Joseph							FAOMP3(1 x

Final Schedule

	Work Order	Description	Lead Craft	FAM Name
2	W0238739	PM FOR 84 TK 007	FAOMP3	Atkinson,Joseph
Location : 084-0126 (1 item) (Total=1)				
Work Type Group : CMR, Etc (1 item)				
1	W0233923	Mitigate and find source of leak in room B84-126.	FAOMP1	Atkinson,Joseph
Location : 084-0393 (1 item) (Total=1)				
Work Type Group : PROJECTS (1 item)				
1	W0239198	Open hinged panel covers for vendor scoping - 8AM start	FATSE1	Atkinson,Joseph
Location : 084B-0092 (1 item) (Total=2)				
Work Type Group : Code Complaint PMs (2 items)				
1	W0238682	Monthly PM for 84B EG 099	FAOMP3	Atkinson,Joseph
2	W0238685	PM FOR 84B TK 003	FAOMP3	Atkinson,Joseph
Location : 085-0103 (2 items) (Total=3)				
Work Type Group : CMR, Etc (1 item)				
1	W0236684	FAOMP3 to Troubleshoot flam failure BR-001 at bldg -85	FAOMP3	Atkinson,Joseph
Work Type Group : PMs (2 items)				
1	W0235144	PM FOR 85 BR 001	FAOMP3	Atkinson,Joseph
2	W0238887	PM FOR 85 BR 002	FAOMP3	Atkinson,Joseph
Location : 085-0199 (1 item) (Total=2)				
Work Type Group : PMs (2 items)				
1	W0236140	PM FOR 85 GP 004	FAOMP1	Atkinson,Joseph
2	W0236142	PM FOR 85 GP 005	FAOMP1	Atkinson,Joseph
Location : 085-0301 (1 item) (Total=1)				
Work Type Group : CMR, Etc (1 item)				
1	W0237514	Troubleshoot bypass switch for 85 BL 017	FATSE2	Atkinson,Joseph
Location : 086-ROF1 (1 item) (Total=1)				
Work Type Group : COORD PMs (1 item)				
1	W0236914	PM for 86 HU 002 HVAC Please Revise JOB STEPS to LOG since Matl's been added, (Sched Mon or Tue)	FAOMH	Atkinson,Joseph
Location : 088-0011 (1 item) (Total=1)				
Work Type Group : CMR, Etc (1 item)				
1	W0221188	Compressor 88 KC 008 Gas/Tension spring replacement @ B88-0011	FAOMP3	Gutierrez,Myrna
Location : 088-0100 (1 item) (Total=1)				

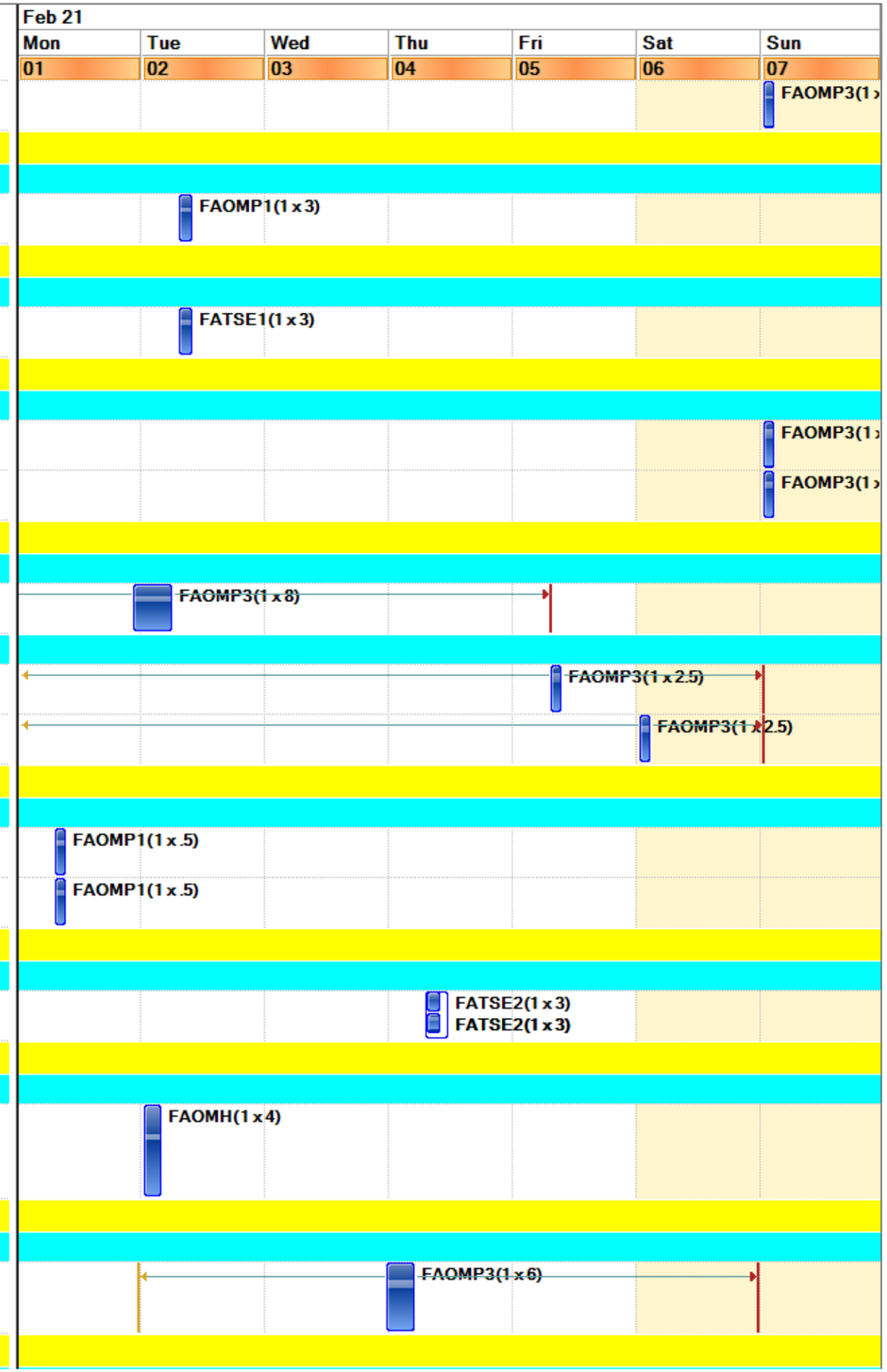

Final Schedule

	Work Order	Description	Lead Craft	FAM Name	Feb 21 Mon 01	Tue 02	Wed 03	Thu 04	Fri 05	Sat 06	Sun 07
Work Type Group : Code Complaint PMs (1 item)											
1	W0239253	PM For Building 88 Emerg. Lights and Exit Signs	FAOML	Gutierrez,Myrna				FAOML(1 x 2)			
Location : 090X-0101 (1 item) (Total=1)											
Work Type Group : CMR, Etc (1 item)											
1	W0236972	FATSR to offload 1) Two 12' x 10' wall panels that weigh 1,450 lbs each at FLEXLAB. 2) One smaller 8	FATSR	Gutierrez,Myrna				FATSR(1 x 4) FATSR(1 x 4) FATSR(1 x 4)			
Location : 090X-0105 (1 item) (Total=2)											
Work Type Group : CMR, Etc (2 items)											
1	W0223335	Install EV Charger Electrical Utility Infrastructure	FATSE1	Gutierrez,Myrna	FATSE1(1 x 8)	FATSE1(1 x 8)	FATSE1(1 x 8)	FATSE1(1 x 8)	FATSE1(1 x 8)		
2	W0234757	Remove and replace chiller compressor per troubleshooting findings.	FAOMH	Gutierrez,Myrna					FAOMH(1 x 8) FAOMH(1 x 8) FAOMH(1 x 8)		
Location : 091-0130 (1 item) (Total=1)											
Work Type Group : CMR, Etc (1 item)											
1	W0236663	Investigate temp issues involving FCU-005 @ R130	FMCS	Reisinger,Richard I		FMCS(1 x 4)					
Location : 091U-0101 (2 items) (Total=2)											
Work Type Group : CMR, Etc (1 item)											
1	W0213917	(Parent) Remove and clean strainer	FAOMP1	Reisinger,Richard I			FAOMP1(1 x 1)			FAOMP1(1 x 1)	
Work Type Group : PROJECTS (1 item)											
1	W0237572	(CHILD of W0232129) Support HVAC when they verify operations of temp chiller	FAOMP1	Reisinger,Richard I		FAOMP1(1 x 5)					
Location : 091U-0199X (1 item) (Total=2)											
Work Type Group : Code Complaint PMs (2 items)											
1	W0238755	Monthly PM for 91U EG 001	FAOMP3	Reisinger,Richard I				FAOMP3(1 x 1.75)			
2	W0238757	PM FOR 91U TK 001	FAOMP3	Reisinger,Richard I				FAOMP3(1 x 1)			
Location : 977-0209 (1 item) (Total=1)											
Work Type Group : CMR, Etc (1 item)											
1	W0233669	Incubator shaker (New Brunswick? Innova? 42/42R)	FATSR	Tafoya,Eric					FATSR(1 x 5) FATSR(1 x 5) FATSR(1 x 5)		
Location : H (1 item) (Total=6)											
Work Type Group : PMs (6 items)											
1	W0239210	STADIUM HILL B054 CAFETERIA	FATSL	Gutierrez,Myrna	FATSL(1 x 12) FATSL(1 x 12)						
2	W0239212	STADIUM HILL B037 EAST	FATSL	Gutierrez,Myrna	FATSL(1 x 5) FATSL(1 x 5)						
3	W0239214	STADIUM HILL B015	FATSL	Gutierrez,Myrna	FATSL(1 x 8) FATSL(1 x 8)						

Final Schedule

	Work Order	Description	Lead Craft	FAM Name	Feb 21 Mon 01	Tue 02	Wed 03	Thu 04	Fri 05	Sat 06	Sun 07
4	W0239216	STADIUM HILL B006	FATSL	Gutierrez,Myrna	FATSL(1 x 6) FATSL(1 x 6)						
5	W0239218	STADIUM HILL B045	FATSL	Gutierrez,Myrna	FATSL(1 x 8) FATSL(1 x 8)						
6	W0239220	STADIUM HILL B004	FATSL	Gutierrez,Myrna	FATSL(1 x 7) FATSL(1 x 7)						
Location : HSITE2010 (1 item) (Total=1)											
Work Type Group : PMs (1 item)											
1	W0238645	Roadway/Sidewalk/Shelter Inspection Zone 2 2/4	FATSL	Gutierrez,Myrna				FATSL(1 x 8) FATSL(1 x 8)			
Location : HSITE2030 (1 item) (Total=1)											
Work Type Group : CMR, Etc (1 item)											
1	W0229467	Repair lighting on exterior fixture between B2 & B23.	FAOML	Gutierrez,Myrna			FAOML(1 x 4) FAOML(1 x 4)				
Location : HSITE3010 (2 items) (Total=16)											
Work Type Group : COORD PMs (4 items)											
1	W0237553	Labor Support: Flow Test Hydrants 2/2/21	FATSL	Gutierrez,Myrna		FATSL(1 x 8) FATSL(1 x 8)					
2	W0237557	Hydrant Testing - Fire Alarm Support 2/2/21	FATSD	Gutierrez,Myrna		FATSD(1 x 4)					
3	W0237555	Labor Support: Flow Test Hydrants 2/3/21	FATSL	Gutierrez,Myrna			FATSL(1 x 8) FATSL(1 x 8)				
4	W0237560	Hydrant Testing - Fire Alarm Support 2/3/21	FATSD	Gutierrez,Myrna			FATSD(1 x 4)				
Work Type Group : PMs (12 items)											
1	W0236158	PM FOR 00 HY 083 (GP4)	FAOMP1	Gutierrez,Myrna		FAOMP1(1 x 1.5) FAOMP1(1 x 1.5)					
2	W0236160	PM FOR 00 HY 009 (GP4)	FAOMP1	Gutierrez,Myrna		FAOMP1(1 x 1.5) FAOMP1(1 x 1.5)					
3	W0236162	PM FOR 00 HY 015 (GP4)	FAOMP1	Gutierrez,Myrna		FAOMP1(1 x 1.5) FAOMP1(1 x 1.5)					
4	W0236164	PM FOR 00 HY 017 (GP4)	FAOMP1	Gutierrez,Myrna		FAOMP1(1 x 1.5) FAOMP1(1 x 1.5)					
5	W0236166	PM FOR 00 HY 027 (GP5)	FAOMP1	Gutierrez,Myrna		FAOMP1(1 x 1.5) FAOMP1(1 x 1.5)					
6	W0236168	PM FOR 00 HY 028 (GP5)	FAOMP1	Gutierrez,Myrna		FAOMP1(1 x 1.5) FAOMP1(1 x 1.5)					
7	W0236170	PM FOR 00 HY 029 (GP5)	FAOMP1	Gutierrez,Myrna			FAOMP1(1 x 1.5) FAOMP1(1 x 1.5)				
8	W0236172	PM FOR 00 HY 030 (GP5)	FAOMP1	Gutierrez,Myrna			FAOMP1(1 x 1.5) FAOMP1(1 x 1.5)				
9	W0236176	PM FOR 00 HY 038 (GP5)	FAOMP1	Gutierrez,Myrna			FAOMP1(1 x 1.5) FAOMP1(1 x 1.5)				
10	W0236178	PM FOR 00 HY 039 (GP5)	FAOMP1	Gutierrez,Myrna			FAOMP1(1 x 1.5) FAOMP1(1 x 1.5)				
11	W0236180	PM FOR 00 HY 045 (GP5)	FAOMP1	Gutierrez,Myrna			FAOMP1(1 x 1.5) FAOMP1(1 x 1.5)				
12	W0236192	PM FOR 00 HY 085 (GP5)	FAOMP1	Gutierrez,Myrna			FAOMP1(1 x 1.5) FAOMP1(1 x 1.5)				
Location : HSITE4010 (1 item) (Total=1)											

Final Schedule

	Work Order	Description	Lead Craft	FAM Name	Feb 21 Mon 01	Tue 02	Wed 03	Thu 04	Fri 05	Sat 06	Sun 07
Work Type Group : PROJECTS (1 item)											
1	W0229640	Remove light control modules and replace with Encelium Control Nodes	FAOML	Gutierrez,Myrna	FAOML(1 x 8) FAOML(1 x 8)		FAOML(1 x 8) FAOML(1 x 8) FAOML(1 x 8) FAOML(1 x 8)		FAOML(1 x 8) FAOML(1 x 8) FAOML(1 x 8) FAOML(1 x 8)		