Final Schedule

	Work Order	Description	Lead Craft	FAM Name	Dec 20 Mon 07	Tue 08	Wed 09	Thu 10	Fri 11	Sat 12	Sun 13
Location : 001-0401 (1 item) (Total=1)											
Work Type Group : Code Complaint PMs (1 item)											
1	W0233211	PM NFPA72 BLDG. 01 fire alarm system ITM(Donner Weekly)	FATSD	Tafoya,Eric					FATSD(1 x 1)		
Location : 002-0130 (2 items) (Total=6)											
Work Type Group : CMR, Etc (1 item)											
1	W0233242	Troubleshoot BMS communication issues on NC2_1	FMCS	Reisinger,Richard						FMCS(1 x 8) FMCS(1 x 8)	
Work Type Group : Code Complaint PMs (5 items)											
1	W0230248	(Parent FAOMH) PM FOR 02 ARU001	FAOMH	Reisinger,Richard	FAOMH(1 x 8) FAOMH(1 x 8) FAOMH(1 x 4) FAOMH(1 x 4)						
2	W0234634	(Child FATSE) PM FOR 02 ARU001 - Support HVAC	FATSE1	Reisinger,Richard	FATSE2(1 x 3) FATSE2(1 x 3)						
3	W0234636	(Child FATSF) PM FOR 02 ARU001 - Support HVAC	FATSF	Reisinger,Richard	FATSF(1 x 2.5) FATSF(1 x 2.5) FATSF(1 x 2.5) FATSF(1 x 2.5)						
4	W0230250	(Parent FAOMH) PM FOR 02 ARU002	FAOMH	Reisinger,Richard				FAOMH(1 x 8) FAOMH(1 x 8) FAOMH(1 x 4) FAOMH(1 x 4)			
5	W0234639	(Child FATSF) PM FOR 02 ARU002 - Support HVAC	FATSF	Reisinger,Richard				FATSF(1 x 2.5) FATSF(1 x 2.5) FATSF(1 x 2.5) FATSF(1 x 2.5)			
Location : 002-0141 (1 item) (Total=1)											
Work Type Group : CMR, Etc (1 item)											
1	W0234303	Inspect Leak from Line Going to 02 AHU 003 (see attached pictures). Compile parts list as needed.	FATSF	Reisinger,Richard	FATSF(1 x 3)						
Location : 002-0147 (1 item) (Total=1)											
Work Type Group : Code Complaint PMs (1 item)											
1	W0227070	PM NFPA72 BLDG. 2/2A/58 fire alarm system ITM	FATSD	Reisinger,Richard				FATSD(1 x 8) FATSD(1 x 8)			
Location : 002-0485 (1 item) (Total=1)											
Work Type Group : CMR, Etc (1 item)											
1	W0234264	Troubleshoot air balance issue preventing doors from closing	FMCS	Reisinger,Richard	FMCS(1 x 4)						
Location : 002-ROF1 (1 item) (Total=1)											
Work Type Group : PMs (1 item)											
1	W0229480	Bldg. 02 PM Monthly Vibration Survey by Vendor	FAOMP1	Reisinger,Richard				FAOMP1(1 x 1)			
Location : 006-1000 (1 item) (Total=6)											
Work Type Group : CMR, Etc (6 items)											

Final Schedule

	Work Order	Description	Lead Craft	FAM Name
1	W0229627	Reinstall Electrical Panel at New Location	FATSE	Reisinger,Richard I
2	W0221723	Pull Low Volt Cable, multiple locations in ALS	FATSE	Reisinger,Richard I
3	W0234760	Install RSS Gutter for Racks LI26, LI21 and LI18	FATSE	Reisinger,Richard I
4	W0229685	Replace seals in water pumps - leaking. Pumps are in B76 Shop.	FAOMP1	Reisinger,Richard I
5	W0234762	LOTO and relocate gutter sections to above existing ductwork	FATSE	Reisinger,Richard I
6	W0234763	LOTO, remove gutter and replace with 1 1/2" EMT	FATSE	Reisinger,Richard I
Location : 006-1095 (1 item) (Total=1)				
Work Type Group : CMR, Etc (1 item)				
1	W0229112	Troubleshoot non-operational domestic hot water pump @ B06 -1095	FAOMP1	Reisinger,Richard I
Location : 006-1999 (1 item) (Total=1)				
Work Type Group : PMs (1 item)				
1	W0229482	Bldg. 06 PM Monthly Vibration Survey by Vendor	FAOMP1	Reisinger,Richard I
Location : 006-2221 (1 item) (Total=1)				
Work Type Group : PMs (1 item)				
1	W0234326	PM FOR 06 BR 006 Use Shop Stock	FAOMP3	Reisinger,Richard I
Location : 006A-0101 (1 item) (Total=1)				
Work Type Group : PMs (1 item)				
1	W0233452	Inspection of SW-A3 Bldg. 06A	FATSE2	Reisinger,Richard I
Location : 007-0199 (1 item) (Total=4)				
Work Type Group : CMR, Etc (4 items)				
1	W0210788	LOTO & remove feeder conductors for GWTS Pump EW7-03-2	FATSE2	Reisinger,Richard I
2	W0208623	LOTO and remove feeder conductors from GWTS Pump MW7-94-3	FATSE2	Reisinger,Richard I
3	W0210789	Remove feeder conductors for GWTS Well Pump EW7-96-4R	FATSE2	Reisinger,Richard I

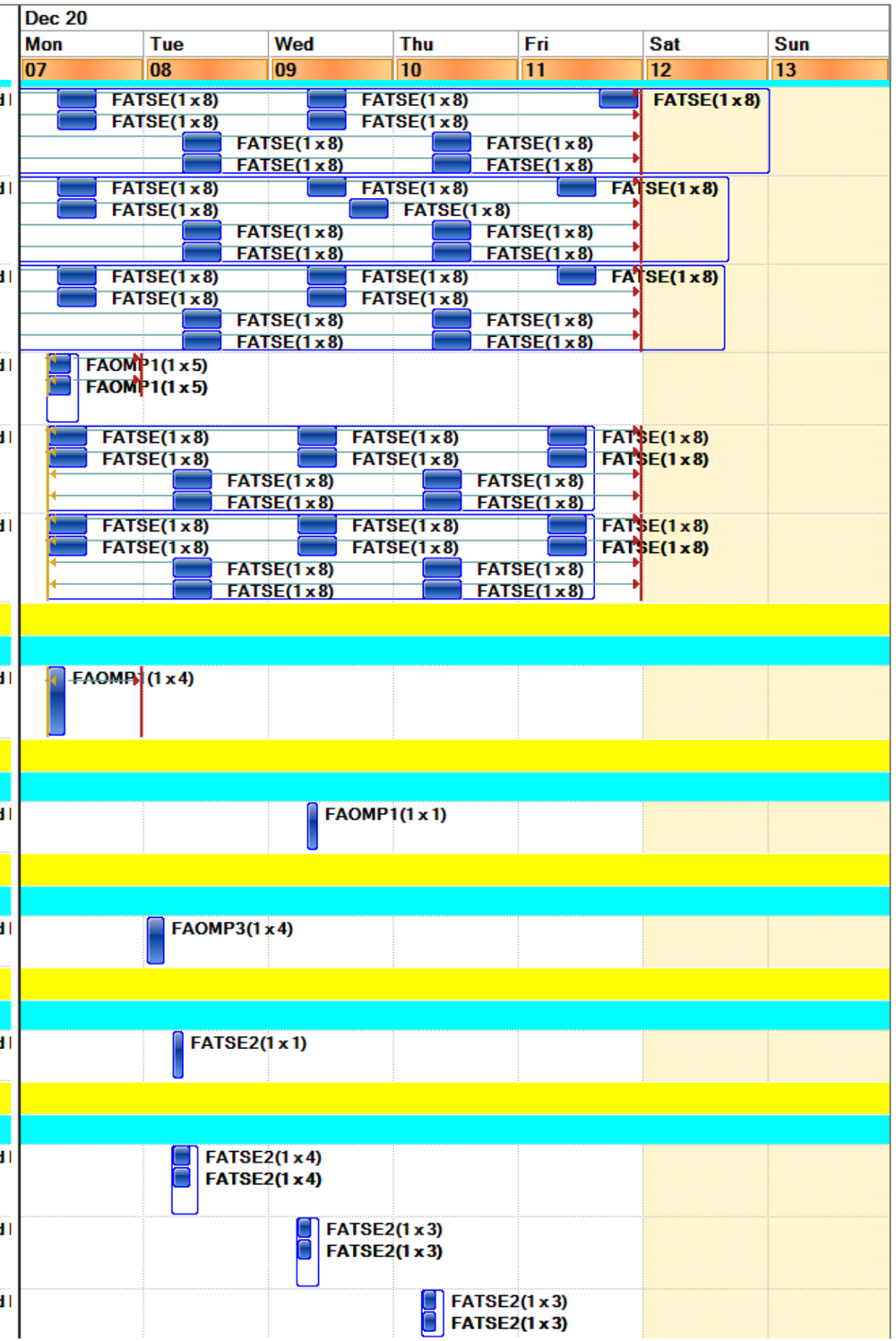

Final Schedule

	Work Order	Description	Lead Craft	FAM Name	Dec 20 Mon 07	Tue 08	Wed 09	Thu 10	Fri 11	Sat 12	Sun 13
4	W0208627	LOTO and remove feeder conductors from GWTS Pump EW7C-04-2	FATSE2	Reisinger,Richard					FATSE2(1 x 3) FATSE2(1 x 3)		
Location : 015-0104 (1 item) (Total=1)											
Work Type Group : PROJECTS (1 item)											
1	W0234405	Need lab fire crew for DOSH elevator fire testing B15	FATSD	Reisinger,Richard			FATSD(1 x 4)				
Location : 015-0140 (1 item) (Total=1)											
Work Type Group : CMR, Etc (1 item)											
1	W0234437	Use forklift to remove old booster bend power supply at B15 to Transportation truck.	FATSR	Reisinger,Richard				FATSR(1 x 1) FATSR(1 x 1) FATSR(1 x 1)			
Location : 017-0105 (1 item) (Total=1)											
Work Type Group : PROJECTS (1 item)											
1	W0234359	LOTO, visually inspect devices for water damage. Release LOTO	FATSE1	Reisinger,Richard	FATSE2(1 x 2)						
Location : 017-0199 (1 item) (Total=1)											
Work Type Group : Code Complaint PMs (1 item)											
1	W0232992	PM NFPA25 BLDG. 17/17A sprinkler ITM	FATSD	Reisinger,Richard				FATSD(1 x .5)			
Location : 026-0135 (1 item) (Total=1)											
Work Type Group : CMR, Etc (1 item)											
1	W0234317	Troubleshoot/snake toilet in B26 1st floor (top floor)	FATSF	Rini,Christopher G				FATSF(1 x 3)			
Location : 027-0107 (1 item) (Total=1)											
Work Type Group : PROJECTS (1 item)											
1	W0213725	MOVE 2 RF Modulator Cabinets FROM 027-0107 TO 006-	FATSR	Reisinger,Richard				FATSR(1 x 8) FATSR(1 x 8) FATSR(1 x 8)			
Location : 027-0199 (1 item) (Total=1)											
Work Type Group : Code Complaint PMs (1 item)											
1	W0232995	PM NFPA25 BLDG. 27 sprinkler ITM	FATSD	Reisinger,Richard				FATSD(1 x .5)			
Location : 030-0144 (1 item) (Total=1)											
Work Type Group : CMR, Etc (1 item)											
1	W0220699	PMT's to Replace damaged strainer on Tower Water pump (30 GP 008)	FAOMP1	Rini,Christopher G			FAOMP1(1 x 2)				
Location : 030A-0199 (1 item) (Total=1)											
Work Type Group : PMs (1 item)											
1	W0229476	Bldg. 30 PM Monthly Vibration Survey by Vendor	FAOMP1	Rini,Christopher G				FAOMP1(1 x 1)			
Location : 033-0199X (1 item) (Total=9)											
Work Type Group : PROJECTS (9 items)											

Final Schedule

	Work Order	Description	Lead Craft	FAM Name
1	W0234186	PROJ-B33 OUTAGE -(Chld of W0231434) -FATSR -Pick up tanker truck & add correct fuel and fuel gensets	FATSR	Rini,Christopher G
2	W0234198	PROJ -B33 OUTAGE -(CHILD of W0231434) HVAC -Provide standby support for equipment during outage	FAOMH	Rini,Christopher G
3	W0234188	PROJ -B33 OUTAGE -(Chld of 231434) -FAOMP2 -Monitor generator, refuel, and add DEF as needed	FAOMP2	Rini,Christopher G
4	W0234200	PROJ -B33 OUTAGE -(Chld of 231434) -FAOMP2-Check critical equipmnt & empty spot cooler every 4 hours	FAOMP2	Rini,Christopher G
5	W0234189	PROJ -B33 OUTAGE -(Chld of 231434) -FAOMP3 -Monitor generator, refuel, and add DEF as needed	FAOMP3	Rini,Christopher G
6	W0234201	PROJ -B33 OUTAGE -(Chld of 231434) FAOMP3-Check critical equipmnt & empty spot cooler every 4 hours	FAOMP3	Rini,Christopher G
7	W0234187	PROJ -B33 OUTAGE -(Chld of 231434) -FAOMP1 -Monitor generator, refuel, and add DEF as needed	FAOMP1	Rini,Christopher G
8	W0234199	PROJ -B33 OUTAGE -(Chld of 231434) -FAOMP1-Check critical equipmnt & empty spot cooler every 4 hours	FAOMP1	Rini,Christopher G
9	W0234194	PROJ -B33 OUTAGE -(Chld of 231434) -FMCS-Monitor bldgs & provide stand by support	FMCS	Rini,Christopher G
Location : 033-0205 (1 item) (Total=1)				
Work Type Group : CMR, Etc (1 item)				
1	W0232061	Replace flushometer pistons in several toilets	FATSF	Rini,Christopher G
Location : 034PIT001 (1 item) (Total=1)				
Work Type Group : PMs (1 item)				
1	W0229484	Bldg. 34 PM Monthly Vibration Survey by Vendor	FAOMP1	Reisinger,Richard I
Location : 035-0100 (1 item) (Total=1)				
Work Type Group : PMs (1 item)				
1	W0233454	Inspection of SW-A4 Bldg. 35	FATSE2	Reisinger,Richard I
Location : 036-0101 (1 item) (Total=1)				
Work Type Group : PMs (1 item)				
1	W0233450	Inspection of SW-A1&A2 Bldg. 36	FATSE2	Rini,Christopher G

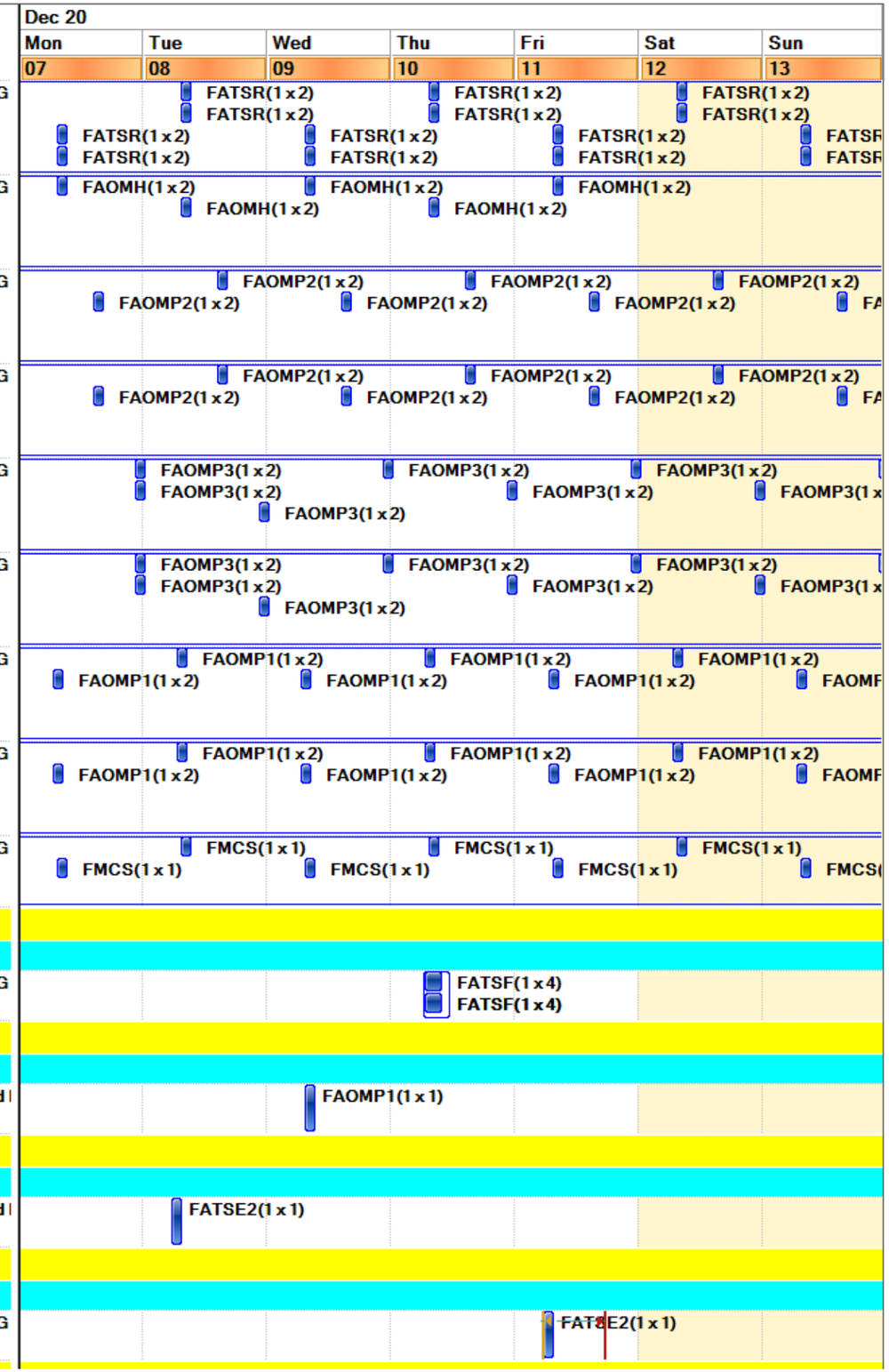

Final Schedule

	Work Order	Description	Lead Craft	FAM Name	Dec 20 Mon 07	Tue 08	Wed 09	Thu 10	Fri 11	Sat 12	Sun 13
Location : 036A-0101 (1 item) (Total=1)											
Work Type Group : PMs (1 item)											
1	W0233382	Inspection of Grizzly Peak Substation	FATSE2	Rini,Christopher G					FATSE2(1 x 1)		
Location : 037TK101 (1 item) (Total=1)											
Work Type Group : PMs (1 item)											
1	W0229486	Bldg. 37 PM Monthly Vibration Survey by Vendor	FAOMP1	Reisinger,Richard I			FAOMP1(1 x 1)				
Location : 043-0101 (1 item) (Total=1)											
Work Type Group : PMs (1 item)											
1	W0221381	PM FOR 43 AHU001 (Carbon) MATL at Stores	FAOMP2	Reisinger,Richard I				FAOMP2(1 x 2)			
Location : 045-0100 (1 item) (Total=1)											
Work Type Group : Code Complaint PMs (1 item)											
1	W0233962	ES & EW PM FOR BLDG. 45	FAOMP2	Reisinger,Richard I		FAOMP2(1 x .5)					
Location : 046-0199 (2 items) (Total=2)											
Work Type Group : Code Complaint PMs (1 item)											
1	W0232976	PM NFPA25 BLDG. 46/46A/46B/46D sprinkler ITM	FATSD	Atkinson,Joseph	FATSD(1 x 1)						
Work Type Group : PMs (1 item)											
1	W0216039	PM FOR 46 AC 029 Materials	FAOMH	Atkinson,Joseph					FAOMH(1 x 4)		
Location : 046-ROF1 (1 item) (Total=5)											
Work Type Group : PMs (5 items)											
1	W0216021	PM FOR 46 AC 010 Materials	FAOMH	Atkinson,Joseph					FAOMH(1 x 4)		
2	W0216031	PM FOR 46 AC 023 Materials	FAOMH	Atkinson,Joseph					FAOMH(1 x 4)		
3	W0216037	PM FOR 46 AC 027 Materials	FAOMH	Atkinson,Joseph					FAOMH(1 x 3)		
4	W0216043	PM FOR 46 AC 034 Materials	FAOMH	Atkinson,Joseph					FAOMH(1 x 4)		
5	W0216045	PM FOR 46 AC 035 Materials	FAOMH	Atkinson,Joseph					FAOMH(1 x 4)		
Location : 047-0014 (1 item) (Total=1)											
Work Type Group : CMR, Etc (1 item)											
1	W0234524	Replace burned out Light bulbs in B47 downstairs mens room	FAOML	Atkinson,Joseph	FAOML(1 x 2)						
Location : 050A-0199 (1 item) (Total=2)											
Work Type Group : Code Complaint PMs (2 items)											
1	W0234085	Monthly PM for 50AEG 101	FAOMP3	Escobedo,Carlos		FAOMP3(1 x 1.75)					
2	W0234087	PM FOR 50A TK 002	FAOMP3	Escobedo,Carlos		FAOMP3(1 x 1)					
Location : 050A-1127A (1 item) (Total=1)											
Work Type Group : CMR, Etc (1 item)											

Final Schedule

	Work Order	Description	Lead Craft	FAM Name
1	W0233367	Remove Scoop banners from Blackberry, Strawberry, and Grizzly gates	FATSL	Escobedo,Carlos
Location : 050A-2109C (1 item) (Total=2)				
Work Type Group : PMs (2 items)				
1	W0230915	PM FOR 50A AHU 012	FAOMH	Escobedo,Carlos
2	W0230917	PM FOR 50A AHU 013	FAOMH	Escobedo,Carlos
Location : 050A-ROF1 (1 item) (Total=1)				
Work Type Group : PMs (1 item)				
1	W0229488	Bldg. 50A PM Monthly Vibration Survey by Vendor	FAOMP1	Escobedo,Carlos
Location : 050B-0243 (1 item) (Total=2)				
Work Type Group : Code Complaint PMs (2 items)				
1	W0234089	Monthly PM for 50BEG 095	FAOMP3	Escobedo,Carlos
2	W0234091	PM FOR 50B TK 001	FAOMP3	Escobedo,Carlos
Location : 050B-0299 (1 item) (Total=1)				
Work Type Group : PMs (1 item)				
1	W0229490	Bldg. 50B PM Monthly Vibration Survey by Vendor	FAOMP1	Escobedo,Carlos
Location : 050B-1245 (2 items) (Total=3)				
Work Type Group : CMR, Etc (1 item)				
1	W0210771	Seismic brace (8) computer racks per engineering seismic calculations and penetration permit.	FATSC	Escobedo,Carlos
Work Type Group : PMs (2 items)				
1	W0230929	PM FOR 50BAHU026 (Check if Filters & Belts Needed)	FAOMH	Escobedo,Carlos
2	W0230932	PM FOR 50BAHU027 (Check if Filters & Belts Needed)	FAOMH	Escobedo,Carlos
Location : 050B-1275 (2 items) (Total=9)				
Work Type Group : CMR, Etc (6 items)				
1	W0234406	Connect 2.5 inch hose to plumbing	FATSF	Escobedo,Carlos
2	W0217526	(Child)Transport CRAC-5 unit to salvage	FATSR	Escobedo,Carlos
3	W0234407	Connect 2.5 hose to cooling unit	FATSF	Escobedo,Carlos
4	W0233315	(PARENT) Transport CRAC-6 unit to salvage	FATSR	Escobedo,Carlos

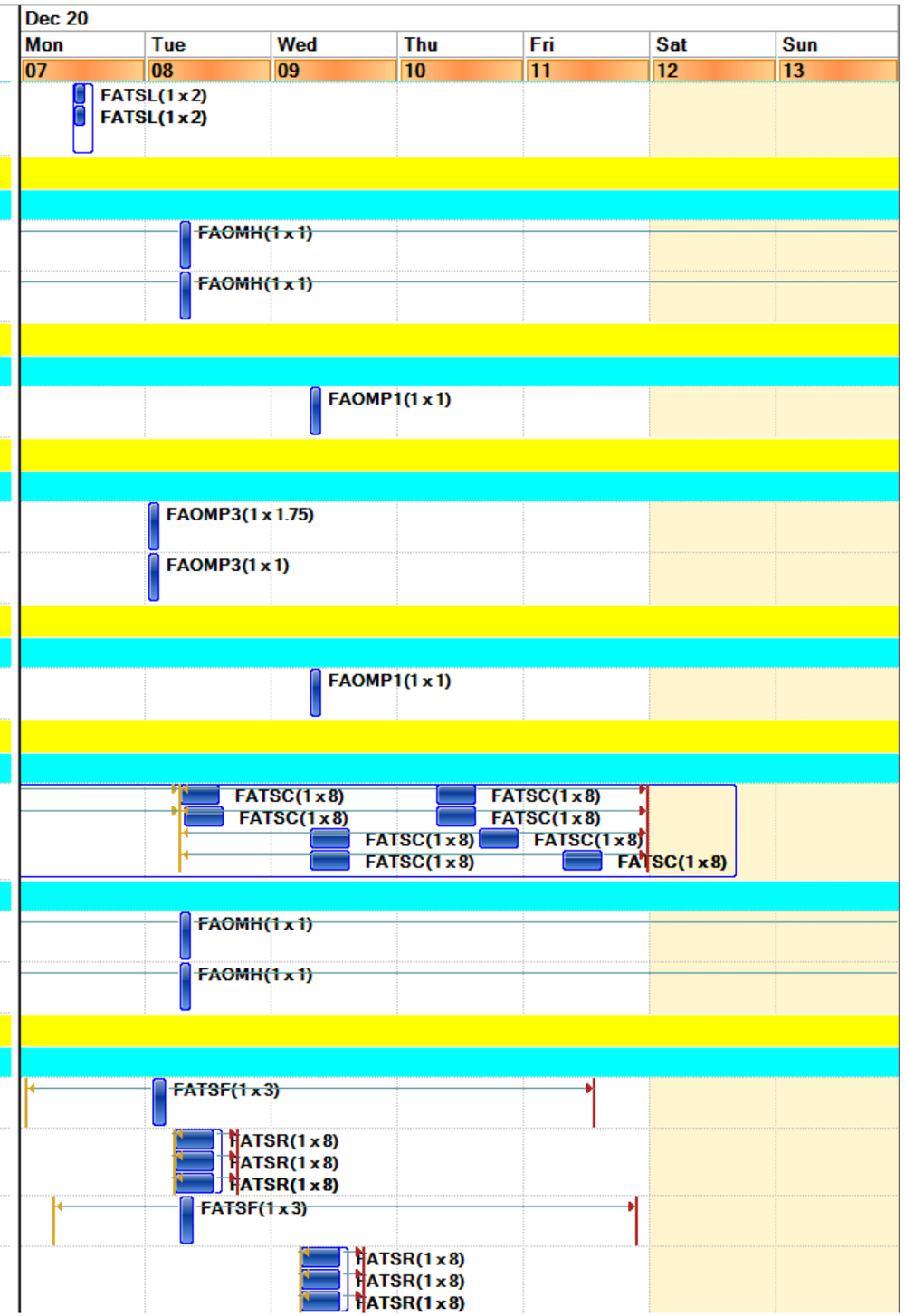

Final Schedule

	Work Order	Description	Lead Craft	FAM Name
5	W0233316	(Child) CRAC-6 move support: Remove seismic connections and rebuild floor grid and ceiling grid.	FATSC	Escobedo,Carlos
6	W0214155	(CHILD)CRAC 5/6 move; remove oil from compressors.	FAOMH	Escobedo,Carlos
Work Type Group : COORD PMs (3 items)				
1	W0230923	PM FOR 50B AC 012	FAOMH	Escobedo,Carlos
2	W0230919	PM FOR 50BAC 006 (Order Filters & Belts)	FAOMH	Escobedo,Carlos
3	W0230921	PM FOR 50B AC 011 (Order Filters & Belts)	FAOMH	Escobedo,Carlos
Location : 050B-2265 (1 item) (Total=2)				
Work Type Group : PMs (2 items)				
1	W0230934	PM FOR 50BAHU036	FAOMH	Escobedo,Carlos
2	W0230942	PM for 50B AHU 040	FAOMH	Escobedo,Carlos
Location : 050B-4299 (1 item) (Total=1)				
Work Type Group : CMR, Etc (1 item)				
1	W0233330	(CHID) Barricade parking spot for CRAC units.	FAOMP2	Escobedo,Carlos
Location : 053-0103 (1 item) (Total=1)				
Work Type Group : PMs (1 item)				
1	W0226623	Electrician Shop Cleanup	FATSE	Reisinger,Richard I
Location : 053-0199 (1 item) (Total=1)				
Work Type Group : Code Complaint PMs (1 item)				
1	W0232998	PM NFPA25 BLDG. 53 sprinkler ITM	FATSD	Reisinger,Richard I
Location : 054-0098 (1 item) (Total=1)				
Work Type Group : CMR, Etc (1 item)				
1	W0222523	Remove and replace VFD for 54 -AHU-003	FATSE2	Escobedo,Carlos
Location : 054-ROF1 (1 item) (Total=2)				
Work Type Group : PMs (2 items)				
1	W0232492	PM FOR 54 AHU001	FAOMP2	Escobedo,Carlos
2	W0232494	PM FOR 54 AHU002	FAOMP2	Escobedo,Carlos
Location : 055-ROF1 (2 items) (Total=8)				
Work Type Group : COORD PMs (2 items)				
1	W0216079	PM FOR 55 AC 031 - Materials EVAP. IN OVERHEAD OF RM. 135 OBTAIN PERMISSION FROM RM. 143 OPERATOR	FAOMH	Gutierrez,Myrna

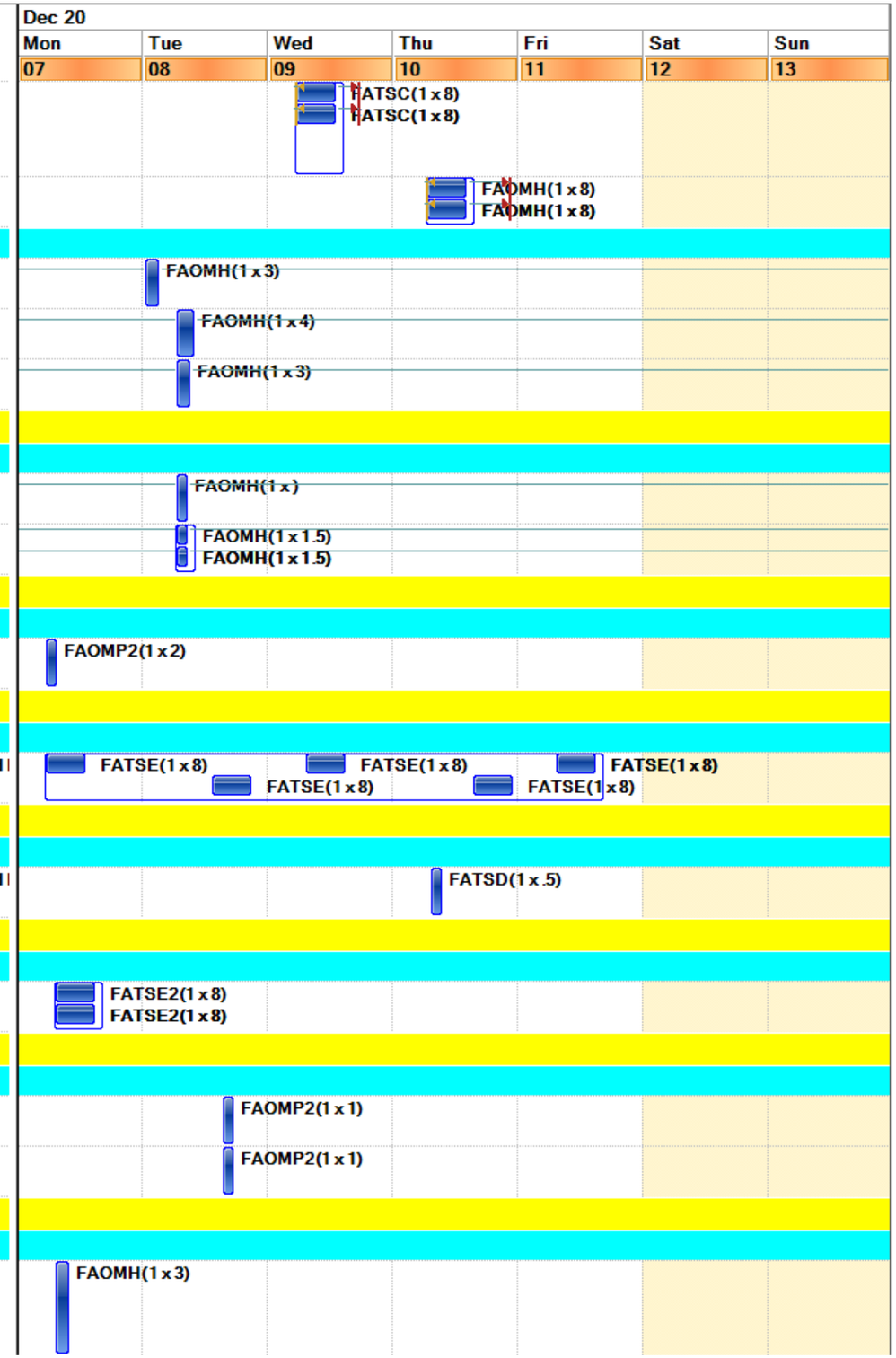

Final Schedule

	Work Order	Description	Lead Craft	FAM Name
2	W0233536	PM FOR 55 AC 031 - EVAP. IN OVERHEAD OF RM. 135 OBTAIN PERMISSION FROM RM.143 OPERATOR	FAOMH	Gutierrez,Myrna
Work Type Group : PMs (6 items)				
1	W0216073	PM FOR 55 AC 020 Materials	FAOMH	Gutierrez,Myrna
2	W0216075	PM FOR 55 AC 022 Materials	FAOMH	Gutierrez,Myrna
3	W0216085	PM FOR 55 AC 042 Materials	FAOMH	Gutierrez,Myrna
4	W0216087	PM FOR 55 AC 043 Materials	FAOMH	Gutierrez,Myrna
5	W0216095	PM FOR 55 AC 052 Materials	FAOMH	Gutierrez,Myrna
6	W0225790	PM FOR 55 AC 041	FAOMH	Gutierrez,Myrna
Location : 056-0102 (1 item) (Total=2)				
Work Type Group : CMR, Etc (2 items)				
1	W0231630	(Parent) Troubleshoot loud noise from air handler unit. (Access/escort req. to electrical panel)	FAOMP1	Gutierrez,Myrna
2	W0231876	(Child)Provide switching support for AHU-1 troubleshoot (Access/escort req. to electrical panel)	FATSE2	Gutierrez,Myrna
Location : 058A-0099 (1 item) (Total=1)				
Work Type Group : CMR, Etc (1 item)				
1	W0229412	Investigate and repair/replace the exterior light fixture on the north side of building 58A by the r	FAOML	Atkinson,Joseph
Location : 058A-0102 (1 item) (Total=2)				
Work Type Group : PMs (2 items)				
1	W0232724	PM FOR 58AUH 004	FAOMP2	Atkinson,Joseph
2	W0232726	PM FOR 58AUH 005	FAOMP2	Atkinson,Joseph
Location : 059-0198X (1 item) (Total=1)				
Work Type Group : PROJECTS (1 item)				
1	W0224248	Execute LOTO and release when work is complete.	FATSE2	Escobedo,Carlos
Location : 059-0199X (1 item) (Total=1)				
Work Type Group : Code Complaint PMs (1 item)				

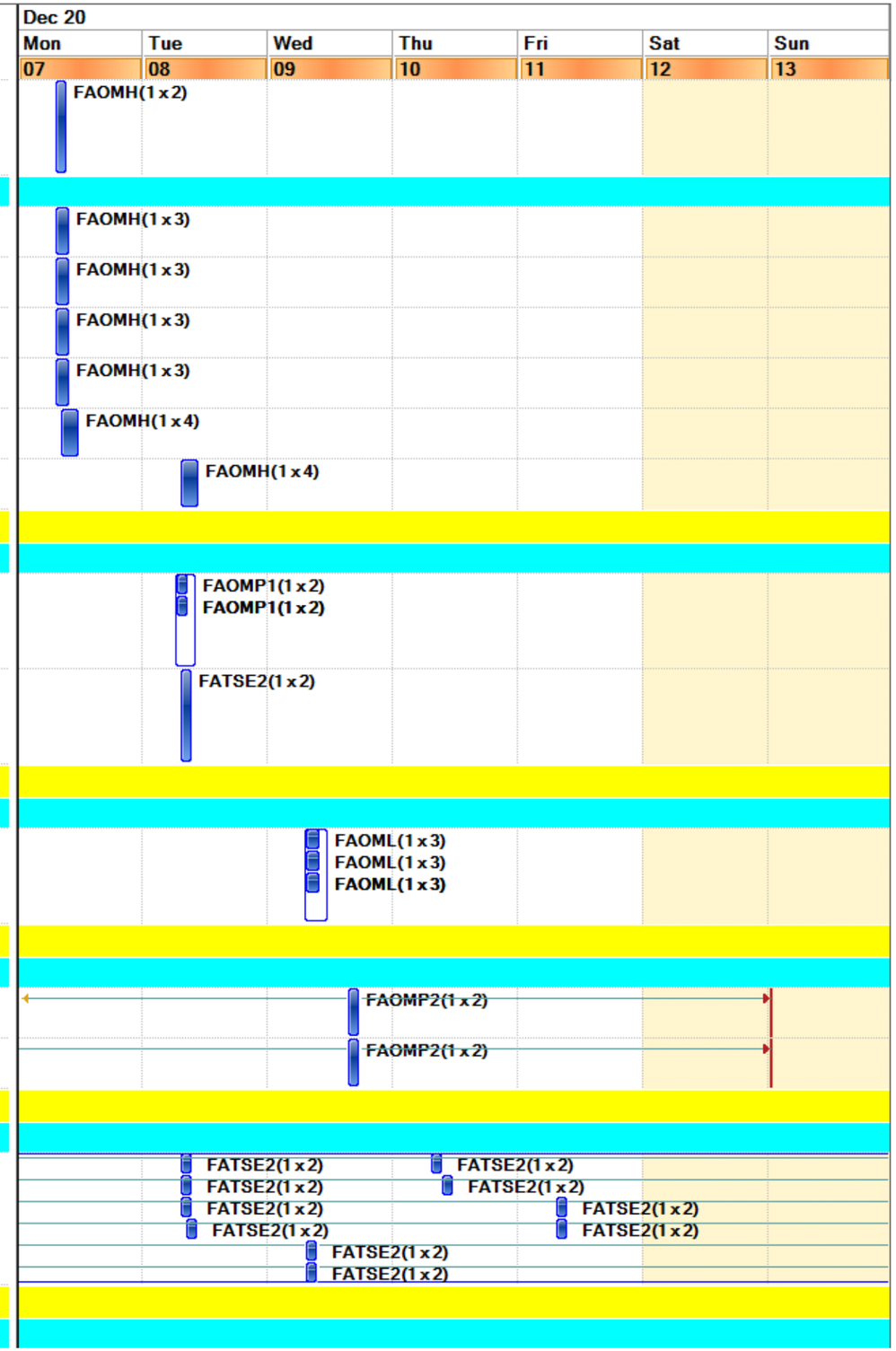

Final Schedule

	Work Order	Description	Lead Craft	FAM Name
1	W0234158	Monthly PM FOR 59 TK 003	FAOMP3	Escobedo,Carlos
Location : 059-1003 (2 items) (Total=3)				
Work Type Group : PMs (2 items)				
1	W0231307	PM FOR 59 KC 001 (May Need Fire Tech Support)	FAOMP1	Escobedo,Carlos
2	W0229478	Bldg. 59 PM Monthly Vibration Survey by Vendor	FAOMP1	Escobedo,Carlos
Work Type Group : PROJECTS (1 item)				
1	W0217428	Disarm fire alarm points and functions as per construction manager instructions. (On going until Nov	FATSD	Escobedo,Carlos
Location : 059-5997 (1 item) (Total=2)				
Work Type Group : PMs (2 items)				
1	W0230811	PM for 59 BL 012 AX30 1ea. MATL at Stores	FAOMP3	Escobedo,Carlos
2	W0230815	PM for 59 BL 073	FAOMP3	Escobedo,Carlos
Location : 059-5999 (2 items) (Total=2)				
Work Type Group : CMR, Etc (1 item)				
1	W0230625	(Parent) Verify input/output operation of RTU-003 compressors.	FAOMH	Escobedo,Carlos
Work Type Group : PROJECTS (1 item)				
1	W0234324	Need lab fire crew for DOSH elevator fire testing	FATSD	Escobedo,Carlos
Location : 062-0033 (2 items) (Total=2)				
Work Type Group : CMR, Etc (1 item)				
1	W0226540	FAOMP3 to Troubleshoot BR-008 protonode failure	FAOMP3	Tafoya,Eric
Work Type Group : PMs (1 item)				
1	W0229492	Bldg. 62/62F PM Monthly Vibration Survey by Vendor	FAOMP1	Tafoya,Eric
Location : 062-0034 (1 item) (Total=2)				
Work Type Group : Code Complaint PMs (2 items)				
1	W0234037	Monthly PM for 62 EG 102	FAOMP3	Tafoya,Eric
2	W0234039	PM FOR 62 TK 002	FAOMP3	Tafoya,Eric
Location : 062-0144 (1 item) (Total=1)				
Work Type Group : PMs (1 item)				
1	W0230538	PM FOR 62 AHU004 MATL at Stores	FAOMP2	Tafoya,Eric
Location : 062-0146 (1 item) (Total=1)				
Work Type Group : PMs (1 item)				

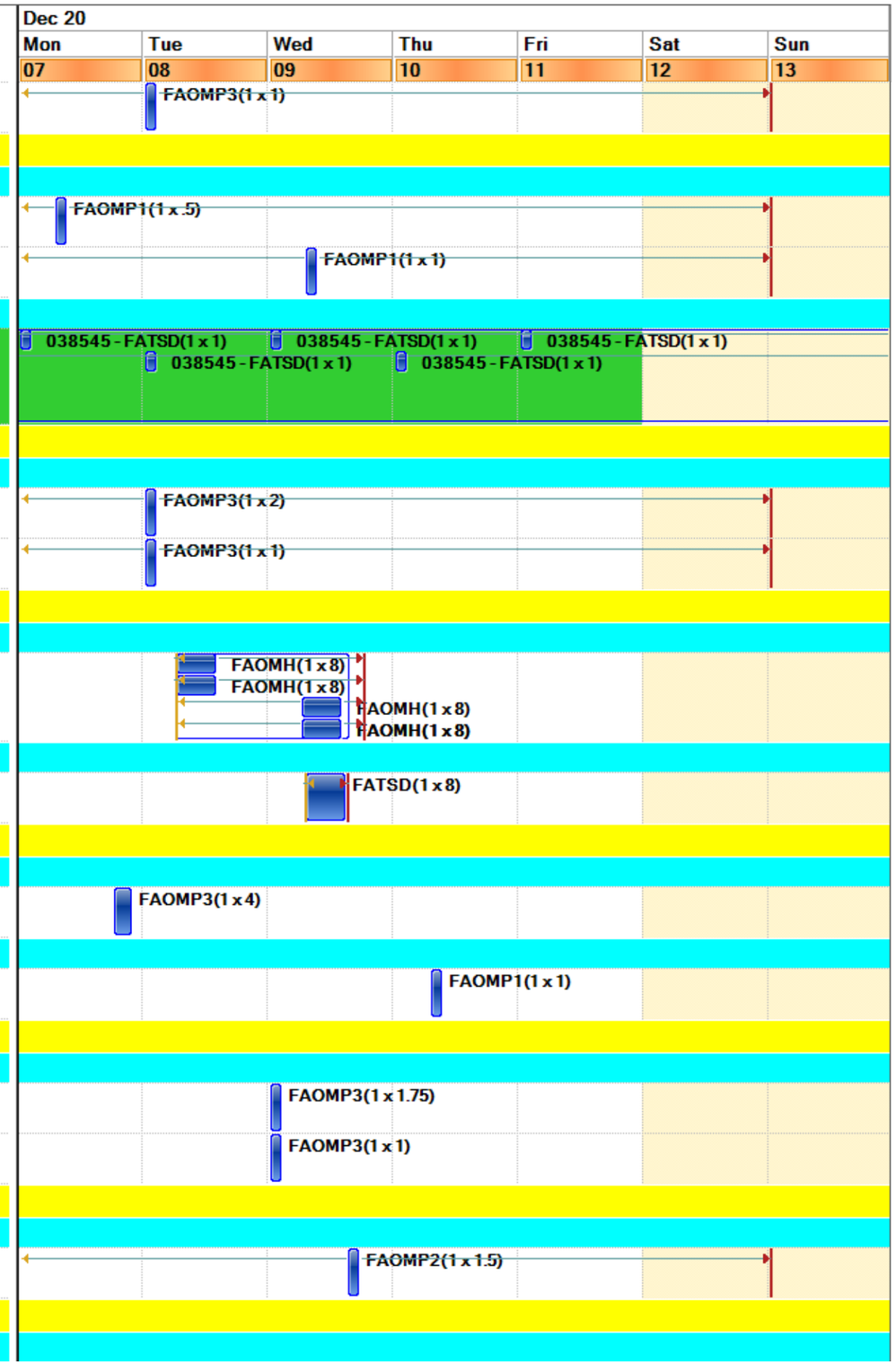

Final Schedule

	Work Order	Description	Lead Craft	FAM Name
1	W0230540	PM FOR 62 AHU005 MATL at Stores	FAOMP2	Tafoya,Eric
Location : 062-0148 (1 item) (Total=1)				
Work Type Group : PMs (1 item)				
1	W0230544	PM FOR 62 AHU006 MATL at Stores	FAOMP2	Tafoya,Eric
Location : 062-0150 (1 item) (Total=1)				
Work Type Group : PMs (1 item)				
1	W0230558	PM FOR 62 AHU009 MATL at Stores	FAOMP2	Tafoya,Eric
Location : 062-0155 (1 item) (Total=1)				
Work Type Group : PROJECTS (1 item)				
1	W0234440	[Child of W228442] FATSF to remove existing vent pipe along the wall behind the laminar hood locatio	FATSF	Tafoya,Eric
Location : 062-0205 (1 item) (Total=1)				
Work Type Group : PMs (1 item)				
1	W0230562	PM FOR 62 AHU011 MATL at Stores	FAOMP2	Tafoya,Eric
Location : 062-0209 (1 item) (Total=1)				
Work Type Group : PMs (1 item)				
1	W0230564	PM FOR 62 AHU012 MATL at Stores	FAOMP2	Tafoya,Eric
Location : 062-0215 (1 item) (Total=1)				
Work Type Group : PMs (1 item)				
1	W0230566	PM FOR 62 AHU015 MATL at Stores	FAOMP2	Tafoya,Eric
Location : 062-0217 (1 item) (Total=1)				
Work Type Group : PMs (1 item)				
1	W0230568	PM FOR 62 AHU016 MATL at Stores	FAOMP2	Tafoya,Eric
Location : 062-0221 (1 item) (Total=1)				
Work Type Group : PMs (1 item)				
1	W0230572	PM FOR 62 AHU019 MATL at Stores	FAOMP2	Tafoya,Eric
Location : 062-0223 (1 item) (Total=1)				
Work Type Group : PMs (1 item)				
1	W0230574	PM FOR 62 AHU020 MATL at Stores	FAOMP2	Tafoya,Eric
Location : 062B-0100 (1 item) (Total=1)				
Work Type Group : Code Complaint PMs (1 item)				
1	W0232823	PM NFPA72 BLDG. 62B fire alarm system ITM	FATSD	Tafoya,Eric
Location : 062B-0199 (1 item) (Total=3)				
Work Type Group : Code Complaint PMs (3 items)				

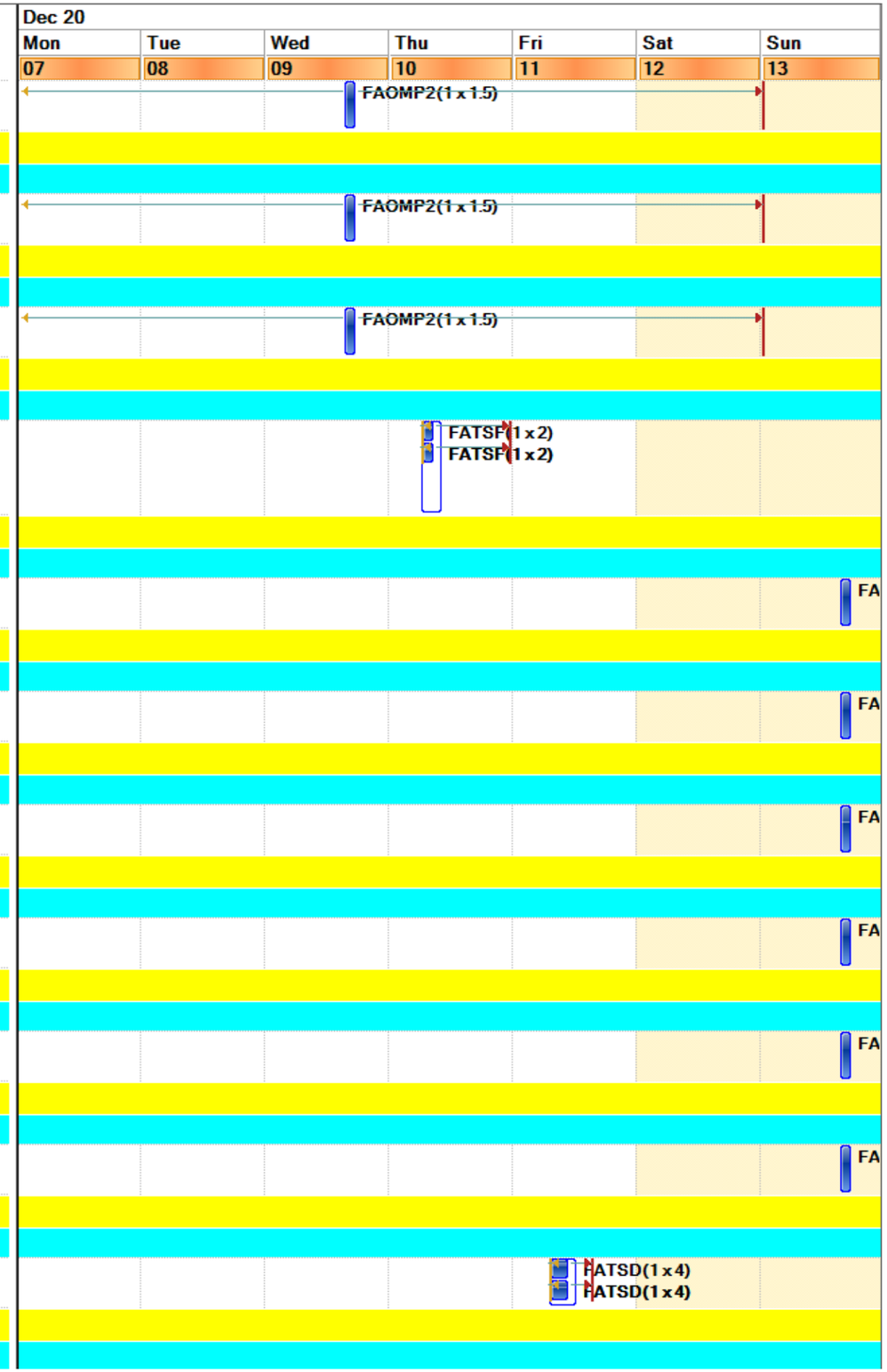

Final Schedule

	Work Order	Description	Lead Craft	FAM Name
1	W0234041	Monthly PM for 62BEG 081 ICS Node	FAOMP3	Tafoya,Eric
2	W0234043	PM FOR 62B TK 081	FAOMP3	Tafoya,Eric
3	W0233014	PM NFPA25 BLDG. 62B preaction ITM	FATSD	Tafoya,Eric
Location : 064-0149 (1 item) (Total=1)				
Work Type Group : PROJECTS (1 item)				
1	W0234416	FATSD support for DOSH elevator fire testing at B64.	FATSD	Gutierrez,Myrna
Location : 064-0160 (1 item) (Total=1)				
Work Type Group : PMs (1 item)				
1	W0232525	PM FOR 64 AHU030 Follow COVID Guidelines	FAOMP2	Gutierrez,Myrna
Location : 064-0163 (1 item) (Total=1)				
Work Type Group : PMs (1 item)				
1	W0230797	PM FOR 64 BL 013 AX35 2ea. MATL at Stores	FAOMP1	Gutierrez,Myrna
Location : 064-0193 (1 item) (Total=1)				
Work Type Group : PMs (1 item)				
1	W0234329	PM FOR 64 BR 006	FAOMP3	Gutierrez,Myrna
Location : 064-0195 (1 item) (Total=1)				
Work Type Group : PMs (1 item)				
1	W0232501	PM FOR 64 AHU007 Follow COVID Guidelines	FAOMP2	Gutierrez,Myrna
Location : 064-0199 (2 items) (Total=2)				
Work Type Group : CMR, Etc (1 item)				
1	W0233935	(Child) Bioepic water source tie-in support: shut off chillers	FAOMH	Gutierrez,Myrna
Work Type Group : PROJECTS (1 item)				
1	W0231544	(Child) Bioepic water source tie-in support: Post building.	FAOMP2	Gutierrez,Myrna
Location : 064-0199X (1 item) (Total=3)				
Work Type Group : CMR, Etc (3 items)				
1	W0230261	(Parent) Remove and replace section of chilled water piping ARU-004 and ARU-005.	FATSF	Gutierrez,Myrna
2	W0233347	(Child) Provide pipe replacement support; Shut off pumps, isolate and drain system	FAOMP1	Gutierrez,Myrna
3	W0233350	(Child) Pipe replacement support; Shutdown and secure chillers (ARU-004,ARU-005).	FAOMH	Gutierrez,Myrna
Location : 064-0218 (1 item) (Total=2)				
Work Type Group : CMR, Etc (2 items)				

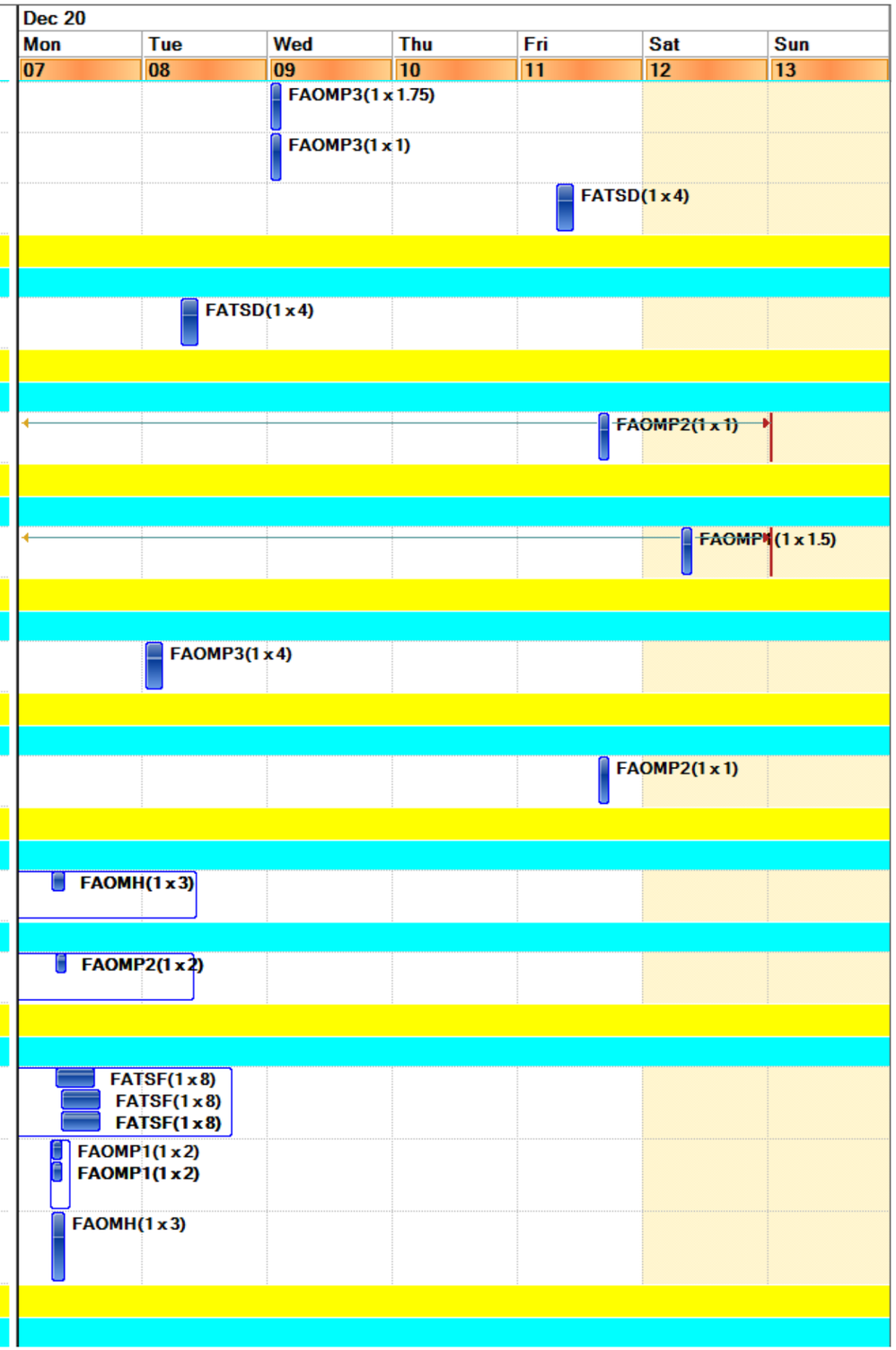

Final Schedule

	Work Order	Description	Lead Craft	FAM Name	Dec 20 Mon 07	Tue 08	Wed 09	Thu 10	Fri 11	Sat 12	Sun 13
1	W0234797	(Child) Bioepic water source tie-in support: monitor move and cools and drain tank as needed.	FAOMP3	Gutierrez,Myrna	FAOMP3(1 x 2)						
2	W0234793	(Child) Bioepic water source tie-in support: monitor move and cools and drain tank as needed.	FAOMP1	Gutierrez,Myrna	FAOMP1(1 x 2)						
Location : 064-0224 (1 item) (Total=2)											
Work Type Group : PMs (2 items)											
1	W0232511	PM FOR 64 AHU016 Follow COVID Guidelines	FAOMP2	Gutierrez,Myrna					FAOMP2(1 x 1)		
2	W0232513	PM FOR 64 AHU017 Follow COVID Guidelines	FAOMP2	Gutierrez,Myrna					FAOMP2(1 x 1)		
Location : 064C-0100 (1 item) (Total=1)											
Work Type Group : PMs (1 item)											
1	W0233458	Inspection of SW-A6 Bldg. 64C	FATSE2	Gutierrez,Myrna					FATSE2(1 x 1)		
Location : 064-ROF1 (1 item) (Total=5)											
Work Type Group : PMs (5 items)											
1	W0221850	PM FOR 64 BL 012 A25 1 ea. KANBAN	FAOMP1	Gutierrez,Myrna						FAOMP1(1 x 1.5)	
2	W0230646	PM FOR 64 BL 016 MATL at Stores	FAOMP1	Gutierrez,Myrna						FAOMP1(1 x 1.5)	
3	W0230715	PM FOR 64 BL 006 MATL at Stores	FAOMP1	Gutierrez,Myrna						FAOMP1(1 x 1.5)	
4	W0230719	PM FOR 64 BL 010 MATL at Stores	FAOMP1	Gutierrez,Myrna						FAOMP1(1 x 1.5)	
5	W0230721	PM FOR 64 BL 014 MATL at Stores	FAOMP1	Gutierrez,Myrna						FAOMP1(1 x 1.5)	
Location : 066-0110 (1 item) (Total=2)											
Work Type Group : Code Complaint PMs (2 items)											
1	W0234077	Monthly PM for 66 EG 109	FAOMP3	Tafoya,Eric			FAOMP3(1 x 1.75)				
2	W0234079	PM FOR 66 TK 008	FAOMP3	Tafoya,Eric			FAOMP3(1 x 1)				
Location : 066-0111 (2 items) (Total=4)											
Work Type Group : CMR, Etc (1 item)											
1	W0226981	PMT's to obtain Part Info for Shaft and Sheave for 66 AHU001	FAOMP1	Tafoya,Eric					FAOMP1(1 x 2)		
Work Type Group : PMs (3 items)											
1	W0221329	PM FOR 66 AHU001 (Carbons)MATL Here	FAOMP2	Tafoya,Eric		FAOMP2(1 x 3)					
2	W0221331	PM FOR 66 AHU002 (Carbons)MATL Here	FAOMP2	Tafoya,Eric		FAOMP2(1 x 3)					
3	W0225232	PM FOR DUPLEX 66 KC 003 MATL at Office/Cubicle	FAOMP2	Tafoya,Eric						FAOMP2(1 x 4)	
Location : 066-0112 (1 item) (Total=2)											
Work Type Group : PMs (2 items)											

Final Schedule

	Work Order	Description	Lead Craft	FAM Name
1	W0221333	PM FOR 66 AHU003 (carbons) MATL Here	FAOMP2	Tafoya,Eric
2	W0221335	PM FOR 66 AHU004 (carbons) MATL Here	FAOMP2	Tafoya,Eric
Location : 066-0301 (1 item) (Total=1)				
Work Type Group : CMR, Etc (1 item)				
1	W0229726	Replace burnt out lamps and or/ballasts as requested by the customer/client. See long text for more	FAOML	Tafoya,Eric
Location : 066A-0100 (1 item) (Total=1)				
Work Type Group : PMs (1 item)				
1	W0233456	Inspection of SW-A5 Bldg. 66A	FATSE2	Tafoya,Eric
Location : 067-1107 (1 item) (Total=1)				
Work Type Group : PMs (1 item)				
1	W0233999	Grp PM Monthly -B67 FTU Unit 12/10	FAOMP2	Tafoya,Eric
Location : 067-5218 (1 item) (Total=1)				
Work Type Group : PMs (1 item)				
1	W0231410	PM FOR 67 RES005 - READ LONG DESC. DEC	FAOMP2	Tafoya,Eric
Location : 067-6235 (1 item) (Total=1)				
Work Type Group : CMR, Etc (1 item)				
1	W0226871	FMCS to Replace TSI room pressure controller	FMCS	Tafoya,Eric
Location : 067-7102 (1 item) (Total=1)				
Work Type Group : PROJECTS (1 item)				
1	W0234648	Need lab fire crew for DOSH elevator fire testing-B67	FATSD	Tafoya,Eric
Location : 067A-0101 (1 item) (Total=1)				
Work Type Group : PMs (1 item)				
1	W0232661	PM 67AEX001 DEC	FAOMP2	Tafoya,Eric
Location : 067A-0102 (2 items) (Total=3)				
Work Type Group : CMR, Etc (2 items)				
1	W0219367	(Parent)Maintain building temperature set point and secure chiller daily at 5:30pm	FAOMH	Tafoya,Eric
2	W0219368	(Child) Start Chiller and monitor equipment until secured daily.	FMCS	Tafoya,Eric
Work Type Group : PMs (1 item)				
1	W0229496	Bldg. 67A PM Monthly Vibration Survey by Vendor	FAOMP1	Tafoya,Eric
Location : 067A-0201 (1 item) (Total=1)				
Work Type Group : PMs (1 item)				

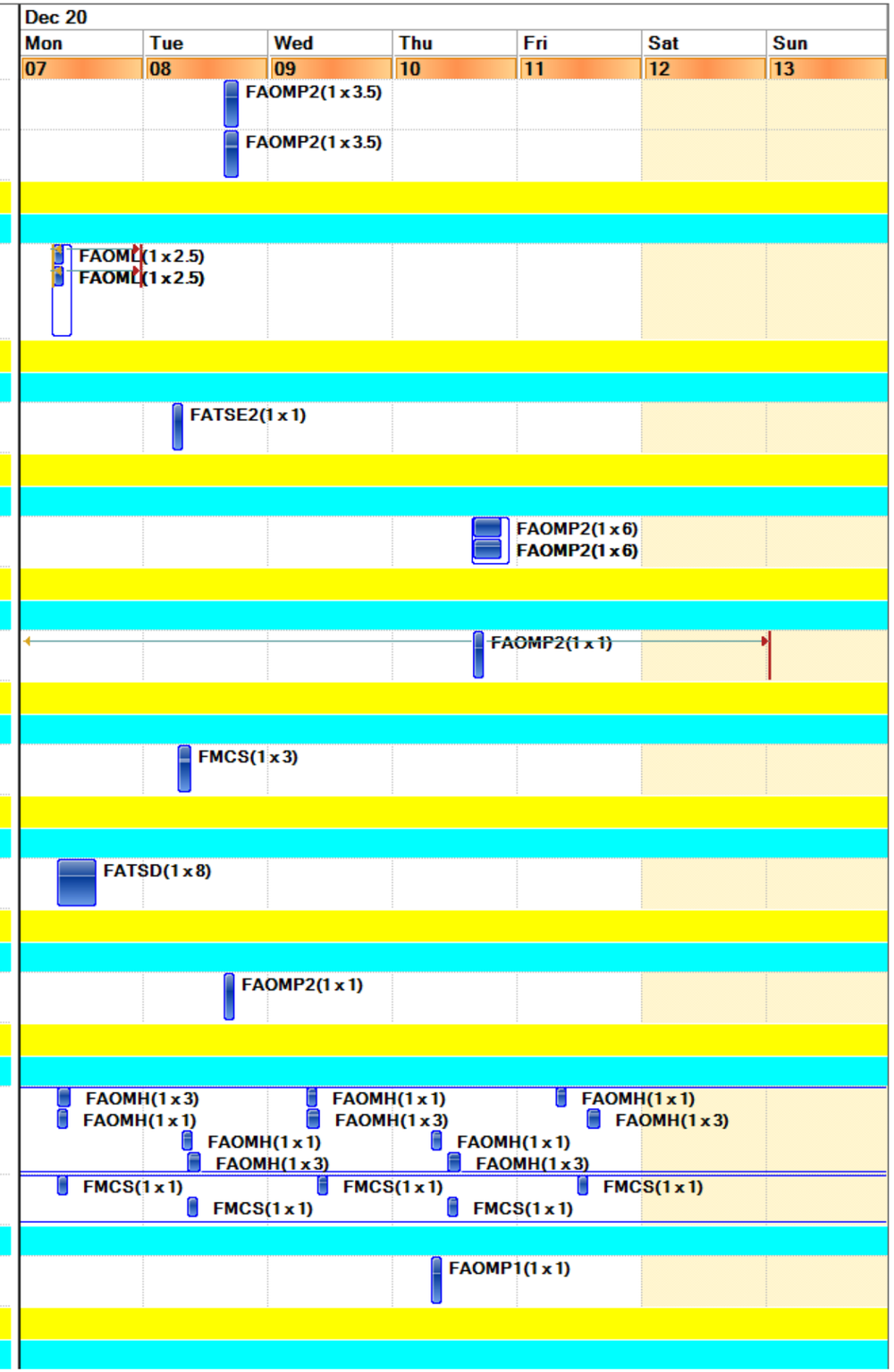

Final Schedule

	Work Order	Description	Lead Craft	FAM Name	Dec 20 Mon 07	Tue 08	Wed 09	Thu 10	Fri 11	Sat 12	Sun 13
1	W0232712	PM for 67AKC001	FAOMP3	Tafoya,Eric						FAOMP3(1 x 2)	
Location : 067-ROF1 (1 item) (Total=1)											
Work Type Group : PMs (1 item)											
1	W0229494	Bldg. 67 PM Monthly Vibration Survey by Vendor	FAOMP1	Tafoya,Eric			FAOMP1(1 x 1)				
Location : 068-0101 (1 item) (Total=1)											
Work Type Group : Code Complaint PMs (1 item)											
1	W0233185	PM NFPA25 BLDG. 68 grid booster pump ITM (weekly)	FATSD	Rini,Christopher G	FATSD(1 x 1)						
Location : 070-0130 (1 item) (Total=2)											
Work Type Group : Code Complaint PMs (2 items)											
1	W0234073	Monthly PM for 70 EG 106	FAOMP3	Escobedo,Carlos							FAOMP3(1 x
2	W0234075	PM FOR 70 TK 016	FAOMP3	Escobedo,Carlos							FAOMP3(1 x
Location : 070-0183 (1 item) (Total=2)											
Work Type Group : PMs (2 items)											
1	W0218458	PM FOR 70 BR 011 MATLS in James Office - Rescheduled	FAOMP3	Escobedo,Carlos				FAOMP3(1 x 1.5) FAOMP3(1 x 1.5)			
2	W0234334	PM FOR 70 BR 015	FAOMP3	Escobedo,Carlos				FAOMP3(1 x 4)			
Location : 070A-0199X (1 item) (Total=1)											
Work Type Group : PROJECTS (1 item)											
1	W0234752	Provide vendor support for flow meter calibration.	FAOMP1	Escobedo,Carlos			FAOMP1(1 x 4)				
Location : 070A-1121C (1 item) (Total=1)											
Work Type Group : CMR, Etc (1 item)											
1	W0229216	Animal room temperature and humidity issues; locate and troubleshoot damper. (Escort required).	FAOMH	Escobedo,Carlos					FAOMH(1 x 8)		
Location : 070A-1199 (1 item) (Total=1)											
Work Type Group : PMs (1 item)											
1	W0232696	PM FOR 70AIX 002	FAOMP2	Escobedo,Carlos							FAOMP2(1 x .5)
Location : 070A-2212 (1 item) (Total=1)											
Work Type Group : PMs (1 item)											
1	W0230590	PM FOR 70AAHU003 MATL at Stores	FAOMP2	Escobedo,Carlos							FAOMP2(1 x 2)
Location : 070A-3329 (1 item) (Total=2)											
Work Type Group : PMs (2 items)											
1	W0229498	Bldg. 70/70A PM Monthly Vibration Survey by Vendor	FAOMP1	Escobedo,Carlos				FAOMP1(1 x 1)			
2	W0233446	PM for 70APNL001	FATSE2	Escobedo,Carlos				FATSE2(1 x 3)			
Location : 070A-3347A (1 item) (Total=1)											

Final Schedule

	Work Order	Description	Lead Craft	FAM Name
Work Type Group : CMR, Etc (1 item)				
1	W0231605	Remove and replace ballast in 3rd floor clean room. (Check in with Craig Tindall before work)	FAOML	Escobedo,Carlos
Location : 070A-4419 (1 item) (Total=1)				
Work Type Group : CMR, Etc (1 item)				
1	W0225636	Transport magnet and 2 other items to 74-0229	FATSR	Escobedo,Carlos
Location : 070-ROF1 (1 item) (Total=20)				
Work Type Group : PMs (20 items)				
1	W0233709	PM FOR 70 BL 071	FAOMP1	Escobedo,Carlos
2	W0233711	PM FOR 70 BL 072	FAOMP1	Escobedo,Carlos
3	W0233713	PM FOR 70 BL 073	FAOMP1	Escobedo,Carlos
4	W0233705	PM FOR 70 BL 186	FAOMP1	Escobedo,Carlos
5	W0233777	PM FOR 70 BL 166	FAOMP1	Escobedo,Carlos
6	W0233779	PM FOR 70 BL 167	FAOMP1	Escobedo,Carlos
7	W0233781	PM FOR 70 BL 168	FAOMP1	Escobedo,Carlos
8	W0233783	PM FOR 70 BL 169	FAOMP1	Escobedo,Carlos
9	W0233785	PM FOR 70 BL 172	FAOMP1	Escobedo,Carlos
10	W0233787	PM FOR 70 BL 173	FAOMP1	Escobedo,Carlos
11	W0233789	PM FOR 70 BL 174	FAOMP1	Escobedo,Carlos
12	W0233791	PM FOR 70 BL 175	FAOMP1	Escobedo,Carlos
13	W0233793	PM FOR 70 BL 176	FAOMP1	Escobedo,Carlos
14	W0233795	PM FOR 70 BL 177	FAOMP1	Escobedo,Carlos
15	W0233797	PM FOR 70 BL 178	FAOMP1	Escobedo,Carlos
16	W0233799	PM FOR 70 BL 179	FAOMP1	Escobedo,Carlos
17	W0233801	PM FOR 70 BL 180	FAOMP1	Escobedo,Carlos
18	W0233803	PM FOR 70 BL 181	FAOMP1	Escobedo,Carlos
19	W0233907	PM FOR 70 BL 184	FAOMP1	Escobedo,Carlos

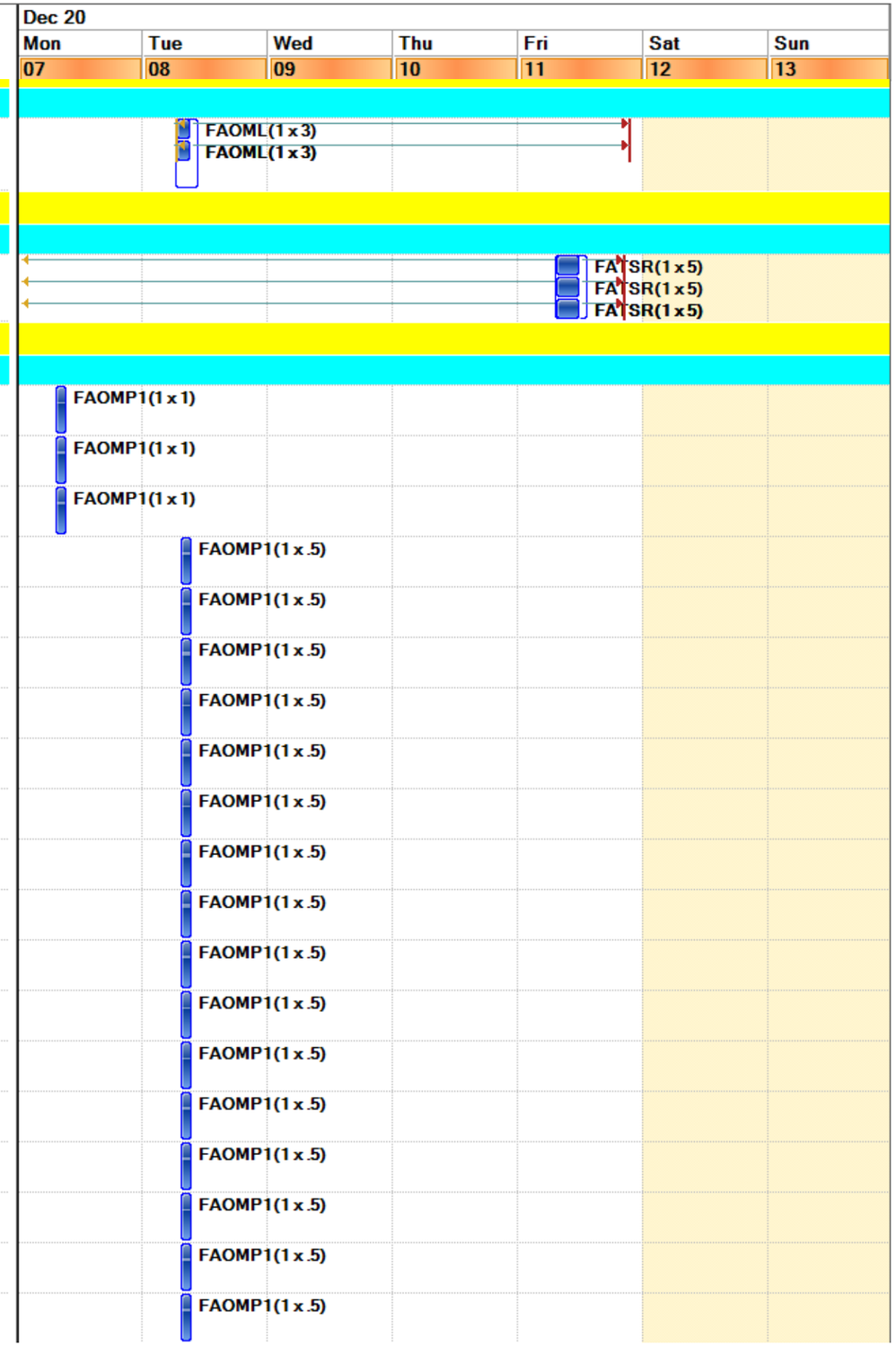

Final Schedule

	Work Order	Description	Lead Craft	FAM Name	Dec 20 Mon 07	Tue 08	Wed 09	Thu 10	Fri 11	Sat 12	Sun 13
20	W0233909	PM FOR 70 BL 185	FAOMP1	Escobedo,Carlos		FAOMP1(1 x .5)					
Location : 071-0121 (1 item) (Total=3)											
Work Type Group : PMs (3 items)											
1	W0232300	PM FOR 71 GP 063	FAOMP2	Atkinson,Joseph						FAOMP2(1 x .5)	
2	W0232296	PM FOR 71 GP 061	FAOMP2	Atkinson,Joseph							FAOMP2(1 x .5)
3	W0232298	PM FOR 71 GP 062	FAOMP2	Atkinson,Joseph							FAOMP2(1 x .5)
Location : 071-0199 (1 item) (Total=3)											
Work Type Group : PMs (3 items)											
1	W0232429	PM for TRW filter 71 FL 002 12/7 - 12/13	FAOMP3	Atkinson,Joseph	FAOMP3(1 x 1.5)						
2	W0232435	PM for TRW filter 71 FL 003 12/7 - 12/13	FAOMP3	Atkinson,Joseph	FAOMP3(1 x 1)						
3	W0233440	PM for 71 PNL120	FATSE2	Atkinson,Joseph				FATSE2(1 x 3)			
Location : 071C-0105 (1 item) (Total=1)											
Work Type Group : Code Complaint PMs (1 item)											
1	W0232829	PM NFPA72 BLDG. 71C fire alarm system ITM	FATSD	Atkinson,Joseph					FATSD(1 x 4) FATSD(1 x 4)		
Location : 071-ROF1 (1 item) (Total=1)											
Work Type Group : PMs (1 item)											
1	W0229500	Bldg. 71 PM Monthly Vibration Survey by Vendor	FAOMP1	Atkinson,Joseph				FAOMP1(1 x 1)			
Location : 072-0100 (1 item) (Total=1)											
Work Type Group : CMR, Etc (1 item)											
1	W0226381	Replace burnt out lamps and or/ballasts as requested by the customer/client. See long text for more	FAOML	Tafoya,Eric			FAOML(1 x 2) FAOML(1 x 2)				
Location : 072-0114 (1 item) (Total=1)											
Work Type Group : CMR, Etc (1 item)											
1	W0226382	Replace burnt out lamps and or/ballasts as requested by the customer/client. See long text for more	FAOML	Tafoya,Eric				FAOML(1 x 2.5) FAOML(1 x 2.5)			
Location : 072-0118 (1 item) (Total=1)											
Work Type Group : CMR, Etc (1 item)											
1	W0226383	Replace burnt out lamps and or/ballasts as requested by the customer/client. See long text for more	FAOML	Tafoya,Eric				FAOML(1 x 2.5) FAOML(1 x 2.5)			
Location : 072-0119 (1 item) (Total=1)											
Work Type Group : Code Complaint PMs (1 item)											

Final Schedule

	Work Order	Description	Lead Craft	FAM Name	Dec 20 Mon 07	Tue 08	Wed 09	Thu 10	Fri 11	Sat 12	Sun 13
1	W0232832	PM NFPA72 BLDG. 72 fire alarm system ITM	FATSD	Tafoya,Eric	FATSD(1 x 1)						
Location : 072-0121 (1 item) (Total=1)											
Work Type Group : CMR, Etc (1 item)											
1	W0226384	Replace burnt out lamps and or/ballasts as requested by the customer/client. See long text for more	FAOML	Tafoya,Eric				FAOML(1 x 2) FAOML(1 x 2)			
Location : 072-0123 (1 item) (Total=2)											
Work Type Group : PMs (2 items)											
1	W0226337	PM FOR 72 BR 001 LOCHINVAR PLT3400/MATL at Office	FAOMP3	Tafoya,Eric						FAOMP3(1 x 4)	
2	W0234336	PM FOR 72 BR 001	FAOMP3	Tafoya,Eric						FAOMP3(1 x 4)	
Location : 072-0133 (1 item) (Total=1)											
Work Type Group : CMR, Etc (1 item)											
1	W0226386	Replace burnt out lamps and or/ballasts as requested by the customer/client. See long text for more	FAOML	Tafoya,Eric					FAOML(1 x 2) FAOML(1 x 2)		
Location : 072-0198 (1 item) (Total=1)											
Work Type Group : CMR, Etc (1 item)											
1	W0230172	Replace burnt out lamps and or/ballasts as requested by the customer/client. See long text for more	FAOML	Tafoya,Eric		FAOML(1 x 4) FAOML(1 x 4)					
Location : 072B-0010 (1 item) (Total=1)											
Work Type Group : CMR, Etc (1 item)											
1	W0226378	Replace burnt out lamps and or/ballasts as requested by the customer/client. See long text for more	FAOML	Tafoya,Eric			FAOML(1 x 2.5) FAOML(1 x 2.5)				
Location : 072C-0150 (1 item) (Total=2)											
Work Type Group : CMR, Etc (2 items)											
1	W0228506	FAOML to replace light bulbs in listed areas	FAOML	Tafoya,Eric					FAOML(1 x 2) FAOML(1 x 2)		
2	W0228509	Replace burnt out lamps and or/ballasts as requested by the customer/client. See long text for more	FAOML	Tafoya,Eric					FAOML(1 x 2) FAOML(1 x 2)		
Location : 072C-0165 (1 item) (Total=1)											
Work Type Group : CMR, Etc (1 item)											
1	W0228502	FAOML to replace light bulbs in listed areas	FAOML	Tafoya,Eric					FAOML(1 x 2) FAOML(1 x 2)		
Location : 072C-0169 (1 item) (Total=1)											
Work Type Group : PMs (1 item)											

Final Schedule

	Work Order	Description	Lead Craft	FAM Name
1	W0232419	PM FOR 72CFL 001	FAOMP2	Tafoya,Eric
Location : 072C-0173 (1 item) (Total=1)				
Work Type Group : PMs (1 item)				
1	W0232421	PM FOR 72CFL 002	FAOMP2	Tafoya,Eric
Location : 074-0118 (1 item) (Total=2)				
Work Type Group : PMs (2 items)				
1	W0227932	BLDG 74 POWEREX AIR COMPRESSOR DEC	FAOMP3	Atkinson,Joseph
2	W0227936	BLDG 74 POWEREX AIR COMPRESSOR DEC	FAOMP3	Atkinson,Joseph
Location : 074-0199 (1 item) (Total=1)				
Work Type Group : Code Complaint PMs (1 item)				
1	W0233052	PM NFPA25 BLDG. 74 sprinkler ITM	FATSD	Atkinson,Joseph
Location : 074-0327B (1 item) (Total=1)				
Work Type Group : CMR, Etc (1 item)				
1	W0231708	Replace burnt out lamps and or/ballasts as requested by the customer/client -Start @ 7AM out by 10AM	FAOML	Atkinson,Joseph
Location : 075-0199 (1 item) (Total=1)				
Work Type Group : Code Complaint PMs (1 item)				
1	W0233974	ES & EW PM FOR BLDG. 75	FAOMP2	Rini,Christopher G
Location : 075A-0199 (1 item) (Total=1)				
Work Type Group : Code Complaint PMs (1 item)				
1	W0233976	ES & EW PM FOR BLDG. 75A	FAOMP2	Rini,Christopher G
Location : 076-0129A (1 item) (Total=1)				
Work Type Group : CMR, Etc (1 item)				
1	W0229577	HVAC to complete Refrigerant reports for the EPA 2 days per month	FAOMH	Rini,Christopher G
Location : 076-0199 (2 items) (Total=3)				
Work Type Group : Code Complaint PMs (2 items)				
1	W0234154	Monthly PM FOR 76 TK 013	FAOMP3	Rini,Christopher G
2	W0234156	Monthly PM FOR 76 TK 014	FAOMP3	Rini,Christopher G
Work Type Group : PMs (1 item)				
1	W0234343	B76 Fuel Spill Containment Basin 12/7 - 12/13	FAOMP3	Rini,Christopher G
Location : 076-0298 (1 item) (Total=3)				
Work Type Group : CMR, Etc (3 items)				

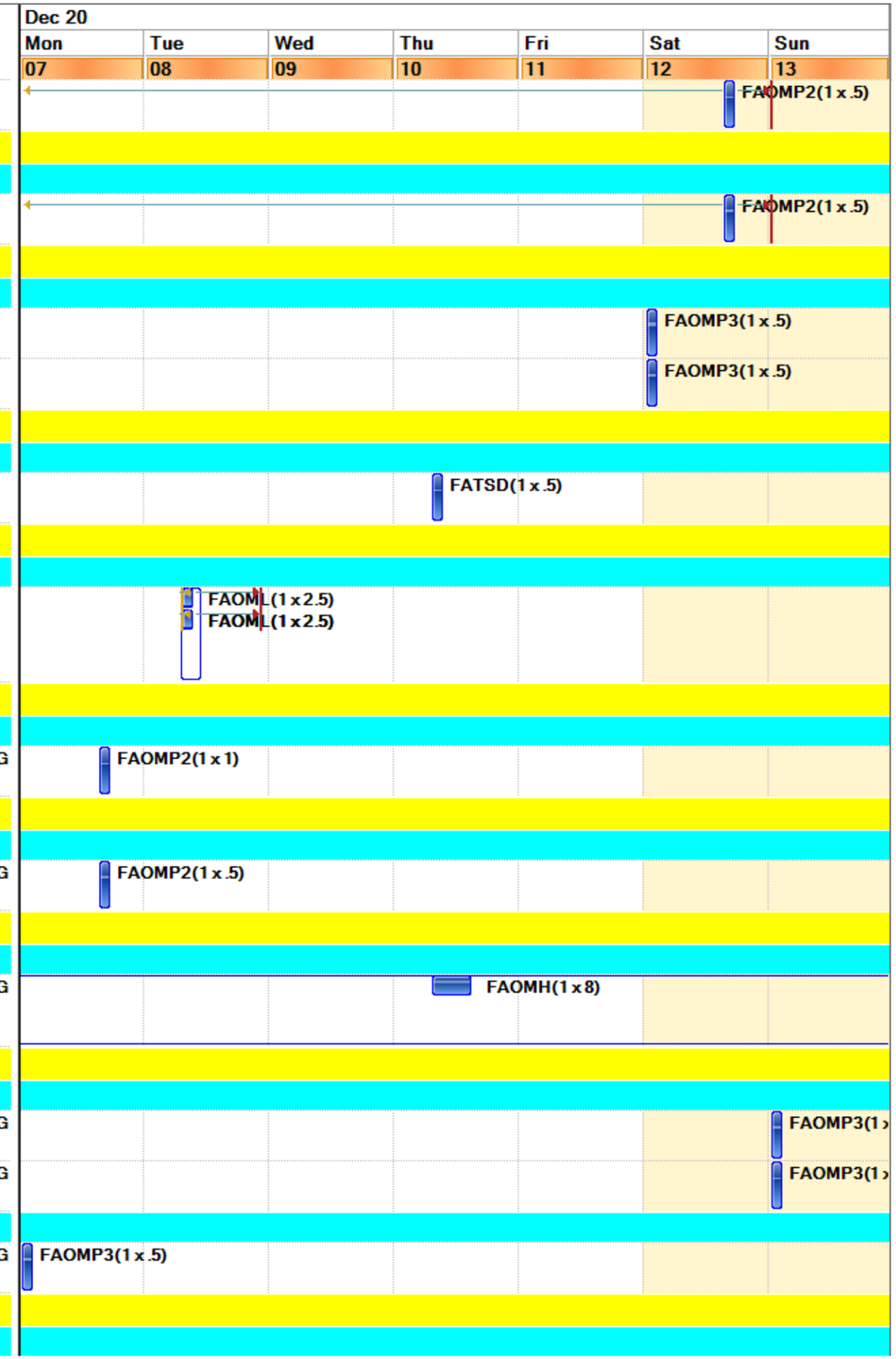

Final Schedule

	Work Order	Description	Lead Craft	FAM Name
1	W0233924	(Child) Troubleshoot waste water separator motor.	FATSE2	Rini,Christopher G
2	W0230300	(Parent) Investigate feasibility of re-routing waste water separator lines.	FATSF	Rini,Christopher G
3	W0233925	(Child) Troubleshoot Waste Water Separator motor/pump	FAOMP1	Rini,Christopher G
Location : 077-0107 (1 item) (Total=1)				
Work Type Group : CMR, Etc (1 item)				
1	W0220340	Apply Cabot acrylic deck stain to wood deck outside B77 for protection	FATSP	Rini,Christopher G
Location : 077-0119 (1 item) (Total=1)				
Work Type Group : Code Complaint PMs (1 item)				
1	W0232837	PM NFPA72 BLDG. 77/79/79A fire alarm system ITM	FATSD	Rini,Christopher G
Location : 077-0199 (1 item) (Total=2)				
Work Type Group : PMs (2 items)				
1	W0230654	PM FOR 77 BL 068: CONFINED SPACE MATL at Stores	FAOMP1	Rini,Christopher G
2	W0230657	PM FOR 77 BL 069: CONFINED SPACE MATL at Stores	FAOMP1	Rini,Christopher G
Location : 077-0199X (2 items) (Total=2)				
Work Type Group : PMs (1 item)				
1	W0233640	PM FOR 77 RF 004	FAOMH	Rini,Christopher G
Work Type Group : PROJECTS (1 item)				
1	W0229404	12/11 - FATSD -Connect fire alarm system for B79A Container in its new location	FATSD	Rini,Christopher G
Location : 077-ROF1 (1 item) (Total=1)				
Work Type Group : PMs (1 item)				
1	W0219208	PM FOR 77 BL 071 A42 1ea MATL HERE	FAOMP1	Rini,Christopher G
Location : 077-SKID (2 items) (Total=5)				
Work Type Group : CMR, Etc (4 items)				
1	W0207331	(Parent) Prepare chiller ARU004 for vendor Retubing and Provide vendor support as needed	FAOMH	Rini,Christopher G
2	W0211204	FATSF - Replace suction diffuser & accessories for B77 Skid pump (77 GP 050). FAM to coordinate "HOT	FATSF	Rini,Christopher G
3	W0234438	[Child of W0211204] Support FATSF in replacing suction diffuser & accessories	FAOMP1	Rini,Christopher G

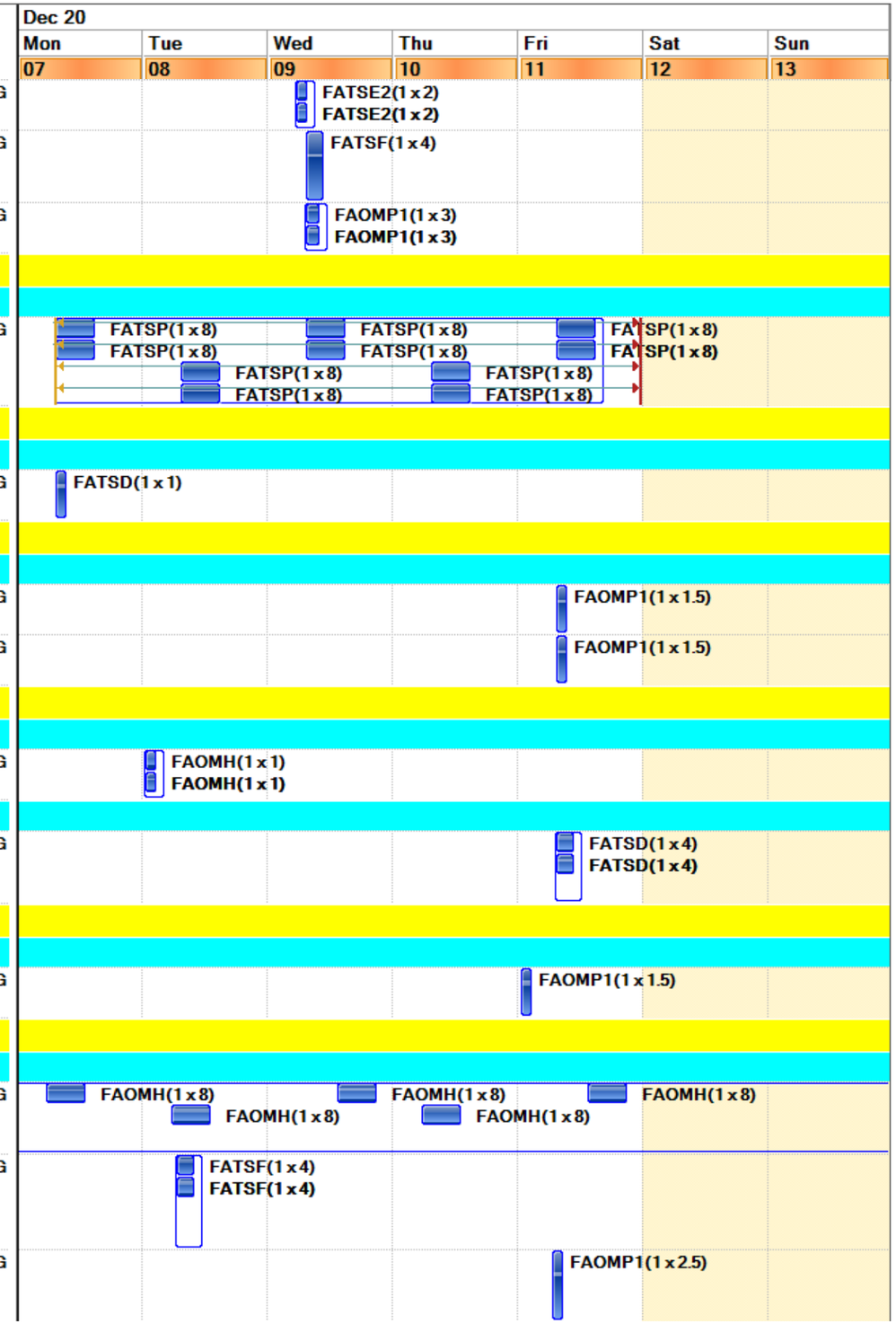

Final Schedule

	Work Order	Description	Lead Craft	FAM Name	Dec 20 Mon 07	Tue 08	Wed 09	Thu 10	Fri 11	Sat 12	Sun 13
4	W0234439	Support FATSF in replacing suction diffuser & accessories - transport unit from B69-77SKID 2nd floor	FATSR	Rini,Christopher G					FATSR(1 x 1.5) FATSR(1 x 1.5)		
Work Type Group : Code Complaint PMs (1 item)											
1	W0234332	Boiler 77 BR 005 (Laars Rheos+) PM	FAOMP3	Rini,Christopher G			FAOMP3(1 x 3)				
Location : 079-0199 (1 item) (Total=4)											
Work Type Group : PROJECTS (4 items)											
1	W0229316	12/9 @ 7:30am - FAOPM1 - TRAINING - new ALC Control Panel Training for B79 Air Compressor (Zoom)	FAOMP1	Rini,Christopher G			FAOMP1(1 x 2) FAOMP1(1 x 2) FAOMP1(1 x 2) FAOMP1(1 x 2) FAOMP1(1 x 2) FAOMP1(1 x 2)				
2	W0229317	12/9 @ 7:30am - FAOMP3 - TRAINING - new ALC Control Panel Training for B79 Air Compressor (Zoom)	FAOMP3	Rini,Christopher G			FAOMP3(1 x 3) FAOMP3(1 x 3) FAOMP3(1 x 3)				
3	W0228415	12/9 @ 7:30am - HVAC - TRAINING - new ALC Control Panel Training for B79 Air Compressor (Zoom)	FAOMH	Rini,Christopher G			FAOMH(1 x 4) FAOMH(1 x 4) FAOMH(1 x 4) FAOMH(1 x 4)				
4	W0229318	12/9 @ 7:30am - FMCS - TRAINING - new ALC Control Panel Training for B79 Air Compressor (Zoom)	FMCS	Rini,Christopher G			FMCS(1 x 4) FMCS(1 x 4)				
Location : 080-0004A (1 item) (Total=2)											
Work Type Group : CMR, Etc (2 items)											
1	W0227000	Replace exhaust fan motor to Asset # 80 BL 031	FAOMP1	Reisinger,Richard I					FAOMP1(1 x 4)		
2	W0234322	Electrician support for exhaust fan motor replacement by PMT's (Child of W0227000)	FATSE2	Reisinger,Richard I					FAOMP1(1 x 4)		
Location : 080-0012 (1 item) (Total=1)											
Work Type Group : CMR, Etc (1 item)											
1	W0221824	Remove fluorescent lighting lamps and components and replace with LED	FATSE	Reisinger,Richard I	FATSE(1 x 8) FATSE(1 x 8)		FATSE(1 x 8) FATSE(1 x 8) FATSE(1 x 8) FATSE(1 x 8)	FATSE(1 x 8) FATSE(1 x 8)	FATSE(1 x 8)	FATSE(1 x 8)	
Location : 081-0101 (1 item) (Total=3)											
Work Type Group : Code Complaint PMs (3 items)											
1	W0234349	PM FOR 76 TK 009 (76 EG 075 Decommissioned)	FAOMP3	Atkinson,Joseph				FAOMP3(1 x 1)			
2	W0234067	PM FOR 76 TK 010	FAOMP3	Atkinson,Joseph				FAOMP3(1 x 1)			
3	W0234099	PM FOR 76 TK 011	FAOMP3	Atkinson,Joseph				FAOMP3(1 x 1)			
Location : 081-0199 (1 item) (Total=5)											
Work Type Group : Code Complaint PMs (5 items)											

Final Schedule

	Work Order	Description	Lead Craft	FAM Name	Dec 20 Mon 07	Tue 08	Wed 09	Thu 10	Fri 11	Sat 12	Sun 13
1	W0234065	Monthly PM for 76 EG 093	FAOMP3	Atkinson,Joseph				FAOMP3(1 x 1.75)			
2	W0234097	Monthly PM for 76 EG 116	FAOMP3	Atkinson,Joseph				FAOMP3(1 x 1.75)			
3	W0234105	Monthly PM for 76 EG 117	FAOMP3	Atkinson,Joseph				FAOMP3(1 x 1.75)			
4	W0234152	PM FOR 76 TK 008 (Monthly PM for 76 EG 067 Retired)	FAOMP3	Atkinson,Joseph				FAOMP3(1 x 1)			
5	W0234107	PM FOR 76 TK 012	FAOMP3	Atkinson,Joseph				FAOMP3(1 x 1)			
Location : 082-0100 (2 items) (Total=3)											
Work Type Group : Code Complaint PMs (2 items)											
1	W0232842	PM NFPA72 BLDG. 82 fire alarm system ITM	FATSD	Atkinson,Joseph	FATSD(1 x 1)						
2	W0233197	PM NFPA25 BLDG. 82 grid booster pump ITM (weekly)	FATSD	Atkinson,Joseph	FATSD(1 x 1)						
Work Type Group : PMs (1 item)											
1	W0227901	PM FOR 82 GP 002 (PMT) Meet up with Fire Tech	FAOMP1	Atkinson,Joseph	FAOMP1(1 x 2)						
Location : 083-0106 (1 item) (Total=1)											
Work Type Group : CMR, Etc (1 item)											
1	W0226610	FATSP to tape & mud Sheetrock patch, spot prime & paint ceiling	FATSP	Atkinson,Joseph	FATSP(1 x 8)						
Location : 083-0199 (1 item) (Total=2)											
Work Type Group : Code Complaint PMs (2 items)											
1	W0221523	PM FOR 83 BFP004 FR	FAOMP1	Atkinson,Joseph				FAOMP1(1 x 1)			
2	W0233082	PM NFPA25 BLDG. 83/83A sprinkler ITM	FATSD	Atkinson,Joseph				FATSD(1 x .5)			
Location : 084-0055 (1 item) (Total=1)											
Work Type Group : CMR, Etc (1 item)											
1	W0233372	Replace burnt out lamps and or/ballasts as requested by the customer/client. See long text for more	FAOML	Atkinson,Joseph					FAOML(1 x 2) FAOML(1 x 2)		
Location : 084-0104 (1 item) (Total=2)											
Work Type Group : PMs (2 items)											
1	W0232423	PM FOR 84 FL 001	FAOMP2	Atkinson,Joseph						FAOMP2(1 x 1)	
2	W0232425	PM FOR 84 FL 002	FAOMP2	Atkinson,Joseph						FAOMP2(1 x 1)	
Location : 084-0118 (1 item) (Total=1)											
Work Type Group : CMR, Etc (1 item)											
1	W0231668	Replace burnt out lamps and or/ballasts as requested by the customer/client. See long text for more	FAOML	Atkinson,Joseph		FAOML(1 x 2) FAOML(1 x 2)					
Location : 084-0191 (1 item) (Total=1)											

Final Schedule

	Work Order	Description	Lead Craft	FAM Name	Dec 20 Mon 07	Tue 08	Wed 09	Thu 10	Fri 11	Sat 12	Sun 13
Work Type Group : CMR, Etc (1 item)											
1	W0231669	Replace burnt out lamps and or/ballasts as requested by the customer/client. See long text for more	FAOML	Atkinson,Joseph		FAOML(1 x 2) FAOML(1 x 2)					
Location : 084-0199 (1 item) (Total=3)											
Work Type Group : Code Complaint PMs (3 items)											
1	W0221525	PM FOR 84 BFP004 FR	FAOMP1	Atkinson,Joseph				FAOMP1(1 x 1)			
2	W0221527	PM FOR 84 BFP006 FR	FAOMP1	Atkinson,Joseph				FAOMP1(1 x 1)			
3	W0233088	PM NFPA25 BLDG. 84 sprinkler ITM	FATSD	Atkinson,Joseph				FATSD(1 x .5)			
Location : 084-0208 (1 item) (Total=1)											
Work Type Group : CMR, Etc (1 item)											
1	W0231667	Replace burnt out lamps and or/ballasts as requested by the customer/client. See long text for more	FAOML	Atkinson,Joseph	FAOML(1 x 2) FAOML(1 x 2)						
Location : 084-0230 (1 item) (Total=1)											
Work Type Group : CMR, Etc (1 item)											
1	W0233356	Replace burnt out lamps and or/ballasts as requested by the customer/client. See long text for more	FAOML	Atkinson,Joseph				FAOML(1 x 2) FAOML(1 x 2)			
Location : 084-0294 (1 item) (Total=1)											
Work Type Group : CMR, Etc (1 item)											
1	W0231675	Replace burnt out lamps and or/ballasts as requested by the customer/client. See long text for more	FAOML	Atkinson,Joseph		FAOML(1 x 2) FAOML(1 x 2)					
Location : 084-0313 (1 item) (Total=1)											
Work Type Group : CMR, Etc (1 item)											
1	W0231663	Replace burnt out lamps and or/ballasts as requested by the customer/client. See long text for more	FAOML	Atkinson,Joseph			FAOML(1 x 2) FAOML(1 x 2)				
Location : 084-0317 (1 item) (Total=1)											
Work Type Group : CMR, Etc (1 item)											
1	W0231664	Replace burnt out lamps and or/ballasts as requested by the customer/client. See long text for more	FAOML	Atkinson,Joseph	FAOML(1 x 2) FAOML(1 x 2)						
Location : 084-0324 (1 item) (Total=1)											
Work Type Group : CMR, Etc (1 item)											
1	W0231666	Replace burnt out lamps and or/ballasts as requested by the customer/client. See long text for more	FAOML	Atkinson,Joseph	FAOML(1 x 2) FAOML(1 x 2)						

Final Schedule

	Work Order	Description	Lead Craft	FAM Name
Location : 084-0393 (1 item) (Total=1)				
Work Type Group : CMR, Etc (1 item)				
1	W0231674	Replace burnt out lamps and or/ballasts as requested by the customer/client. See long text for more	FAOML	Atkinson,Joseph
Location : 084B-0091 (1 item) (Total=1)				
Work Type Group : PMs (1 item)				
1	W0229502	Bldg. 84/84B PM Monthly Vibration Survey by Vendor	FAOMP1	Atkinson,Joseph
Location : 084B-0199X (1 item) (Total=1)				
Work Type Group : Code Complaint PMs (1 item)				
1	W0233085	PM NFPA25 BLDG. 84B sprinkler ITM	FATSD	Atkinson,Joseph
Location : 084-ROF1 (1 item) (Total=2)				
Work Type Group : CMR, Etc (2 items)				
1	W0224555	PMT's to remove old motor & replace with a new one	FAOMP1	Atkinson,Joseph
2	W0233262	FATSE2 to provide LOTO support for motor replacement	FATSE2	Atkinson,Joseph
Location : 085-0101 (1 item) (Total=1)				
Work Type Group : Code Complaint PMs (1 item)				
1	W0232844	PM NFPA72 BLDG. 85 & 85B fire alarm system ITM	FATSD	Atkinson,Joseph
Location : 085-0199 (2 items) (Total=3)				
Work Type Group : Code Complaint PMs (1 item)				
1	W0221529	PM FOR 85 BFP004 FR	FAOMP1	Atkinson,Joseph
Work Type Group : PMs (2 items)				
1	W0234341	Weekly PM test of 85 ALT 096 12/7 - 12/13	FAOMP3	Atkinson,Joseph
2	W0234183	Weekly PM test of 85 ALT 096 12/7 - 12/13	FAOMP3	Atkinson,Joseph
Location : 085-0199V (1 item) (Total=2)				
Work Type Group : CMR, Etc (2 items)				
1	W0223850	FAOMP1 to Replace Exhaust Fan Motor for R215	FAOMP1	Atkinson,Joseph
2	W0226527	FATSE2 to provide LOTO support for FAOMP1 to Replace Exhaust Fan Motor	FATSE2	Atkinson,Joseph
Location : 085A-0101 (1 item) (Total=1)				
Work Type Group : CMR, Etc (1 item)				
1	W0234204	Replace burnt out lamps and or/ballasts as requested by the customer/client. See long text for more	FAOML	Atkinson,Joseph
Location : 085D-0199 (1 item) (Total=1)				
Work Type Group : Code Complaint PMs (1 item)				

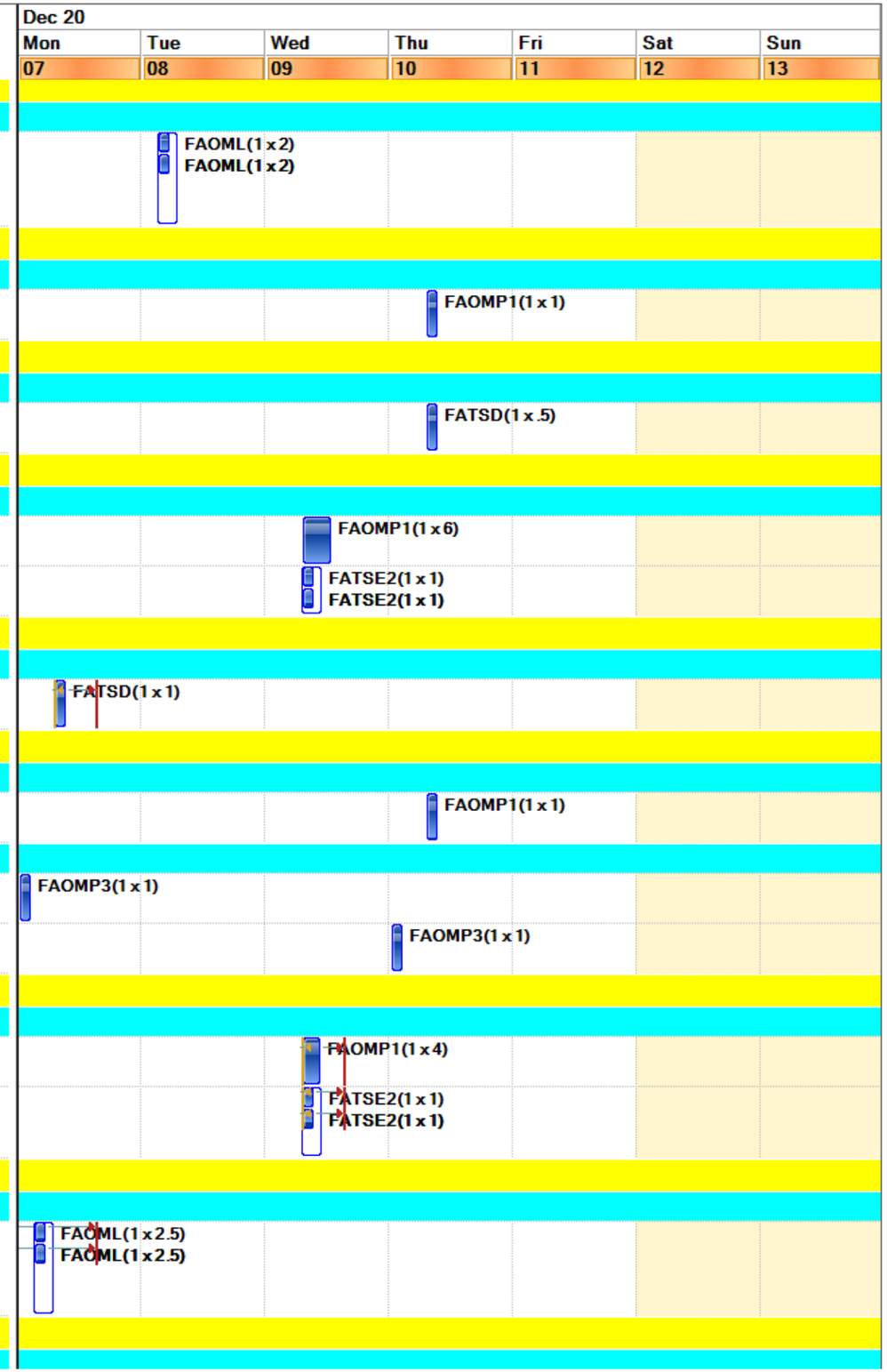

Final Schedule

	Work Order	Description	Lead Craft	FAM Name	Dec 20 Mon 07	Tue 08	Wed 09	Thu 10	Fri 11	Sat 12	Sun 13
1	W0221531	PM FOR 85DBFP001 FR	FAOMP1	Atkinson,Joseph				FAOMP1(1 x 1)			
Location : 085E-ROF1 (1 item) (Total=1)											
Work Type Group : Code Complaint PMs (1 item)											
1	W0221533	PM FOR 85EBFP001 FR	FAOMP1	Atkinson,Joseph				FAOMP1(1 x 1)			
Location : 085F-0199 (1 item) (Total=1)											
Work Type Group : Code Complaint PMs (1 item)											
1	W0221535	PM FOR 85FBFP001 FR	FAOMP1	Atkinson,Joseph				FAOMP1(1 x 1)			
Location : 085G-0199 (1 item) (Total=1)											
Work Type Group : Code Complaint PMs (1 item)											
1	W0221537	PM FOR 85GBFP001 FR	FAOMP1	Atkinson,Joseph				FAOMP1(1 x 1)			
Location : 085H-0199 (1 item) (Total=1)											
Work Type Group : Code Complaint PMs (1 item)											
1	W0221539	PM FOR 85HBFP001 FR	FAOMP1	Atkinson,Joseph				FAOMP1(1 x 1)			
Location : 085TK003 (1 item) (Total=1)											
Work Type Group : Code Complaint PMs (1 item)											
1	W0234354	Monthly PM FOR 85 TK 003	FAOMP3	Atkinson,Joseph							FAOMP3(1 x
Location : 086-0199 (2 items) (Total=2)											
Work Type Group : Code Complaint PMs (1 item)											
1	W0221543	PM FOR 86 BFP001 FR	FAOMP1	Atkinson,Joseph				FAOMP1(1 x 1)			
Work Type Group : PMs (1 item)											
1	W0234338	PM FOR 86 BR 002	FAOMP3	Atkinson,Joseph			FAOMP3(1 x 4)				
Location : 086-ROF1 (1 item) (Total=2)											
Work Type Group : PMs (2 items)											
1	W0230791	PM for 86 BL 001 MATL at Stores/Check with Bldg. MGR before Work	FAOMP1	Atkinson,Joseph				FAOMP1(1 x 1.5)			
2	W0230793	PM for 86 BL 002 MATL at Stores/Check with Bldg. MGR before Work	FAOMP1	Atkinson,Joseph				FAOMP1(1 x 1.5)			
Location : 088CGT001 (1 item) (Total=1)											
Work Type Group : PMs (1 item)											
1	W0229473	Bldg. 88 PM Monthly Vibration Survey by Vendor	FAOMP1	Gutierrez,Myrna			FAOMP1(1 x 1)				
Location : 090-0001 (1 item) (Total=1)											
Work Type Group : CMR, Etc (1 item)											
1	W0234625	Relamp basement hallway fixtures	FAOML	Gutierrez,Myrna	FAOML(1 x 2) FAOML(1 x 2)						
Location : 090-0027 (1 item) (Total=1)											

Final Schedule

	Work Order	Description	Lead Craft	FAM Name	Dec 20 Mon 07	Tue 08	Wed 09	Thu 10	Fri 11	Sat 12	Sun 13
Work Type Group : PMs (1 item)											
1	W0232708	PM FOR 90 KC 004	FAOMP3	Gutierrez,Myrna						FAOMP3(1 x 1)	
Location : 090-1999 (1 item) (Total=1)											
Work Type Group : PMs (1 item)											
1	W0233438	PM for 90 PNL000	FATSE2	Gutierrez,Myrna				FATSE2(1 x 3)			
Location : 090-2068 (1 item) (Total=1)											
Work Type Group : CMR, Etc (1 item)											
1	W0234409	Relamp 2nd floor hallway fixtures.	FAOML	Gutierrez,Myrna	FAOML(1 x 2) FAOML(1 x 2)						
Location : 090-4035 (1 item) (Total=1)											
Work Type Group : PMs (1 item)											
1	W0230785	PM FOR 90 BL 004	FAOMP3	Gutierrez,Myrna					FAOMP3(1 x 1)		
Location : 090-4045 (1 item) (Total=1)											
Work Type Group : CMR, Etc (1 item)											
1	W0234360	Relamp fixtures in hallway outside the 4th floor restrooms.	FAOML	Gutierrez,Myrna				FAOML(1 x 2) FAOML(1 x 2)			
Location : 090-4047 (1 item) (Total=2)											
Work Type Group : PMs (2 items)											
1	W0230787	PM FOR 90 BL 005	FAOMP3	Gutierrez,Myrna					FAOMP3(1 x 1)		
2	W0230789	PM FOR 90 BL 006	FAOMP3	Gutierrez,Myrna					FAOMP3(1 x 1)		
Location : 090-4049A (1 item) (Total=1)											
Work Type Group : PMs (1 item)											
1	W0227723	PM FOR 90 BL 001	FAOMP3	Gutierrez,Myrna					FAOMP3(1 x 1)		
Location : 090-4049B (1 item) (Total=1)											
Work Type Group : PMs (1 item)											
1	W0227725	PM FOR 90 BL 002	FAOMP3	Gutierrez,Myrna					FAOMP3(1 x 1)		
Location : 090-4049C (1 item) (Total=1)											
Work Type Group : PMs (1 item)											
1	W0227727	PM FOR 90 BL 003	FAOMP3	Gutierrez,Myrna					FAOMP3(1 x 1)		
Location : 090-4098 (1 item) (Total=1)											
Work Type Group : CMR, Etc (1 item)											
1	W0234696	Repair 4th floor stairwell lighting.	FAOML	Gutierrez,Myrna					FAOML(1 x 2) FAOML(1 x 2)		
Location : 091-0145 (1 item) (Total=1)											
Work Type Group : CMR, Etc (1 item)											
1	W0234615	Troubleshoot DI water feed to Millipore	FAOMP1	Reisinger,Richard I					FAOMP1(1 x 2) FAOMP1(1 x 2)		
Location : 091-0192 (1 item) (Total=2)											

Final Schedule

	Work Order	Description	Lead Craft	FAM Name
Work Type Group : Code Complaint PMs (2 items)				
1	W0232855	PM NFPA72 BLDG. 91/91U fire alarm system ITM	FATSD	Reisinger,Richard
2	W0233141	PM NFPA25 BLDG. 91 sprinkler ITM	FATSD	Reisinger,Richard
Location : 091U-0101 (2 items) (Total=2)				
Work Type Group : CMR, Etc (1 item)				
1	W0213917	(Parent) Remove and clean strainer	FAOMP1	Reisinger,Richard
Work Type Group : Code Complaint PMs (1 item)				
1	W0233144	PM NFPA25 BLDG. 91U sprinkler ITM	FATSD	Reisinger,Richard
Location : HSITE30 (1 item) (Total=1)				
Work Type Group : PMs (1 item)				
1	W0234802	Monthly Gas/Water mtr readings - 12/12 - 12/14	FAOMP2	Gutierrez,Myrna
Location : HSITE3010 (1 item) (Total=9)				
Work Type Group : PMs (9 items)				
1	W0232664	PM FOR 00 HY 080 (GP3)	FAOMP1	Gutierrez,Myrna
2	W0232666	PM FOR 00 HY 081 (GP3)	FAOMP1	Gutierrez,Myrna
3	W0232668	PM FOR 00 HY 082 (GP3)	FAOMP1	Gutierrez,Myrna
4	W0232670	PM FOR 00 HY 020 (GP3)	FAOMP1	Gutierrez,Myrna
5	W0232672	PM FOR 00 HY 021 (GP3)	FAOMP1	Gutierrez,Myrna
6	W0232674	PM FOR 00 HY 023 (GP3)	FAOMP1	Gutierrez,Myrna
7	W0232676	PM FOR 00 HY 024 (GP3)	FAOMP1	Gutierrez,Myrna
8	W0232678	PM FOR 00 HY 042 (GP3)	FAOMP1	Gutierrez,Myrna
9	W0232680	PM FOR 00 HY 079 (GP3)	FAOMP1	Gutierrez,Myrna
Location : HSITE40 (1 item) (Total=1)				
Work Type Group : PMs (1 item)				
1	W0234798	Monthly Electrical mtr readings 12/12 - 12/14	FAOMP2	Gutierrez,Myrna
Location : HSITE4010 (1 item) (Total=1)				
Work Type Group : PROJECTS (1 item)				
1	W0229640	Remove light control modules and replace with Encelium Control Nodes	FAOML	Gutierrez,Myrna
Location : SSMH091 (1 item) (Total=1)				

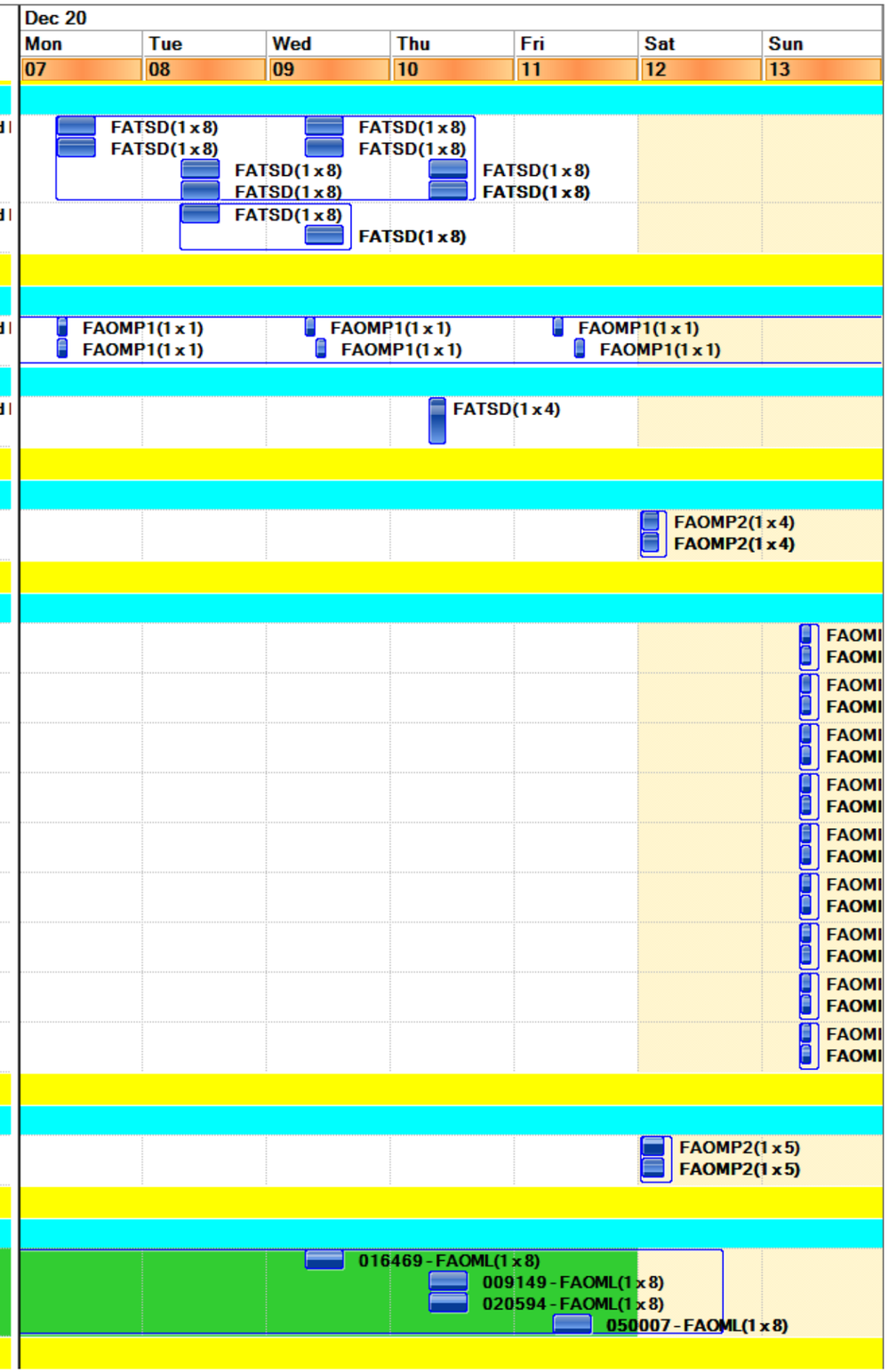

Final Schedule

	Work Order	Description	Lead Craft	FAM Name	Dec 20						
					Mon	Tue	Wed	Thu	Fri	Sat	Sun
					07	08	09	10	11	12	13
Work Type Group : CMR, Etc (1 item)											
1	W0234211	Investigate sewer mains for snaking and video documentation (attachment)	FATSF	Atkinson,Joseph			FATSF(1 x 8) FATSF(1 x 8)				