Final Schedule

	Work Order	Description	Lead Craft	FAM Name	Nov 20 Mon 30	Dec 20 Tue 01	Wed 02	Thu 03	Fri 04	Sat 05	Sun 06
Location : 001-0401 (0 item) (Total=3)											
Work Type Group : Code Complaint PMs (0 item)											
1	W0233209	PM NFPA72 BLDG. 01 fire alarm system ITM(Donner Weekly)	FATSD	Tafoya,Eric					FATSD(1 x 1)		
Work Type Group : PMs (0 item)											
1	W0230893	PM FOR 01 AC 039	FAOMH	Tafoya,Eric	FAOMH(1 x 3)						
2	W0230895	PM FOR 01 AC 040	FAOMH	Tafoya,Eric	FAOMH(1 x 3)						
Location : 002-0129A (0 item) (Total=1)											
Work Type Group : Code Complaint PMs (0 item)											
1	W0234029	PM FOR 02 TK 009	FAOMP3	Reisinger,Richard I		FAOMP3(1 x 1)					
Location : 002-0129E (0 item) (Total=1)											
Work Type Group : Code Complaint PMs (0 item)											
1	W0234027	Monthly PM: 02 EG 068: READ LONG DESCRIPTION!	FAOMP3	Reisinger,Richard I		FAOMP3(1 x 1.5)					
Location : 002-0130 (0 item) (Total=2)											
Work Type Group : Code Complaint PMs (0 item)											
1	W0232536	PM FOR 02 BFP 005 FR	FAOMP1	Reisinger,Richard I				FAOMP1(1 x 1)			
Work Type Group : PMs (0 item)											
1	W0233997	Grp PM Monthly -B02 FTU Unit	FAOMP2	Reisinger,Richard I				FAOMP2(1 x 8) FAOMP2(1 x 8)			
Location : 002-0199 (0 item) (Total=1)											
Work Type Group : Code Complaint PMs (0 item)											
1	W0232534	PM FOR 02A BFP 002 FR	FAOMP1	Reisinger,Richard I				FAOMP1(1 x 1)			
Location : 002A-ROF1 (0 item) (Total=1)											
Work Type Group : PMs (0 item)											
1	W0230659	PM FOR 02ABL 001 MATL at Stores	FAOMP3	Reisinger,Richard I	FAOMP3(1 x 1.5)						
Location : 006-1000 (0 item) (Total=5)											
Work Type Group : CMR, Etc (0 item)											
1	W0228111	Paint the tripping hazards in storage ring pit @ B06-1000	FATSP	Reisinger,Richard I	FATSP(1 x 8)		FATSP(1 x 8) FATSP(1 x 8)	FATSP(1 x 8) FATSP(1 x 8)		FATSP(1 x 8)	
2	W0232029	Replace burned out white lights in Storage Ring, Booster Ring & Linac	FAOML	Reisinger,Richard I		FAOML(1 x 8) FAOML(1 x 8)					
3	W0232030	Replace all red lights in tunnels	FAOML	Reisinger,Richard I		FAOML(1 x 8) FAOML(1 x 8)					
4	W0232758	Replace fluorescent bulbs at ALS BL 4.0.2 (coordinate with Padraic)	FAOML	Reisinger,Richard I		FAOML(1 x 4)					
Work Type Group : PMs (0 item)											

Final Schedule

	Work Order	Description	Lead Craft	FAM Name	Nov 20 Mon 30	Dec 20 Tue 01	Wed 02	Thu 03	Fri 04	Sat 05	Sun 06
1	W0225338	PM FOR 06 UH 008 See Operator	FAOMP1	Reisinger,Richard	FAOMP1(1 x 1)						
Location : 006-1999 (0 item) (Total=2)											
Work Type Group : CMR, Etc (0 item)											
1	W0230347	Clean high voltage area for B6 of debris and leaves/grass.	FATSL	Reisinger,Richard	FATSL(1 x 4) FATSL(1 x 4) FATSL(1 x 4) FATSL(1 x 4)						
2	W0231224	Unlock gate to high voltage area for FATSL behind ALS	FATSE2	Reisinger,Richard	FATSE2(1 x .5)						
Location : 006-2221 (0 item) (Total=1)											
Work Type Group : PMs (0 item)											
1	W0234256	PM FOR 06 BR 005 MATL in Office	FAOMP3	Reisinger,Richard		FAOMP3(1 x 4)					
Location : 015-0152 (0 item) (Total=1)											
Work Type Group : Code Complaint PMs (0 item)											
1	W0232546	PM FOR 15 BFP003 FR	FAOMP1	Reisinger,Richard				FAOMP1(1 x 1)			
Location : 015-0158 (0 item) (Total=1)											
Work Type Group : Code Complaint PMs (0 item)											
1	W0232544	PM FOR 15 BFP002	FAOMP1	Reisinger,Richard		FAOMP1(1 x 1)					
Location : 015-0161 (0 item) (Total=1)											
Work Type Group : Code Complaint PMs (0 item)											
1	W0232542	PM FOR 15 BFP001 Bldg. Shutdown Needed to PM	FAOMP1	Reisinger,Richard		FAOMP1(1 x 2)					
Location : 015-ROF2 (0 item) (Total=2)											
Work Type Group : PMs (0 item)											
1	W0230648	PM for 015 BL 003	FAOMP1	Reisinger,Richard		FAOMP1(1 x 1)					
2	W0230837	PM for 015 BL 004 AX35 1ea. Pending Materials	FAOMP1	Reisinger,Richard		FAOMP1(1 x 1.5)					
Location : 019A-B109 (0 item) (Total=1)											
Work Type Group : CMR, Etc (0 item)											
1	W0226403	Move optical benches @ Birge Hall from Room 360 to Room 230	FATSR	Tafoya,Eric					FATSR(1 x 8) FATSR(1 x 8) FATSR(1 x 8)		
Location : 026-0141 (0 item) (Total=1)											
Work Type Group : CMR, Etc (0 item)											
1	W0232466	Troubleshoot power loss in B26 Corridor 141 near medical.	FATSE2	Rini,Christopher G					FATSE2(1 x 3) FATSE2(1 x 3)		
Location : 030-0145 (0 item) (Total=2)											
Work Type Group : Code Complaint PMs (0 item)											
1	W0234101	Monthly PM for 30 EG 114	FAOMP3	Rini,Christopher G			FAOMP3(1 x 2)				
2	W0234103	PM FOR 30 TK 003	FAOMP3	Rini,Christopher G			FAOMP3(1 x 1)				

Final Schedule

	Work Order	Description	Lead Craft	FAM Name
Location : 031-0100A (0 item) (Total=1)				
Work Type Group : CMR, Etc (0 item)				
1	W0211908	11/30 - Install LOTO brackets on circuit breakers in PNL368B1A	FATSE1	Rini,Christopher G
Location : 031-0101 (0 item) (Total=1)				
Work Type Group : Code Complaint PMs (0 item)				
1	W0234083	PM FOR 31 TK 001	FAOMP3	Rini,Christopher G
Location : 031-0103 (0 item) (Total=1)				
Work Type Group : Code Complaint PMs (0 item)				
1	W0234081	Monthly PM for 31 EG 108	FAOMP3	Rini,Christopher G
Location : 033-0199X (1 item) (Total=14)				
Work Type Group : PROJECTS (1 item)				
1	W0234175	PROJ -B33 OUTAGE -FAOMH - Set up/connect spot coolers & fans before outage & remove after outage	FAOMH	Rini,Christopher G
2	W0234180	PROJ -B33 OUTAGE -FATSF - Install condensate lines for Move N Cools before outage AND Remove after	FATSF	Rini,Christopher G
3	W0234187	PROJ -B33 OUTAGE -(Chld of 231434) -FAOMP1 -Monitor generator, refuel, and add DEF as needed	FAOMP1	Rini,Christopher G
4	W0234199	PROJ -B33 OUTAGE -(Chld of 231434) -FAOMP1 -Check freezers/critical equipment every 4 hours	FAOMP1	Rini,Christopher G
5	W0234173	PROJ-B33 OUTAGE-Pre-FATSC -Set up false doors for Move-n-cools before outage & replace after outage	FATSC	Rini,Christopher G
6	W0234186	PROJ-B33 OUTAGE -(Chld of W0231434) -FATSR -Pick up tanker truck & add correct fuel and fuel gensets	FATSR	Rini,Christopher G
7	W0234194	PROJ -B33 OUTAGE -(Chld of 231434) -FMCS-Monitor bldgs & provide stand by support	FMCS	Rini,Christopher G
8	W0234198	PROJ -B33 OUTAGE -(CHILD of W0231434) HVAC -Provide standby support for equipment during outage	FAOMH	Rini,Christopher G
9	W0234188	PROJ -B33 OUTAGE -(Chld of 231434) -FAOMP2 -Monitor generator, refuel, and add DEF as needed	FAOMP2	Rini,Christopher G

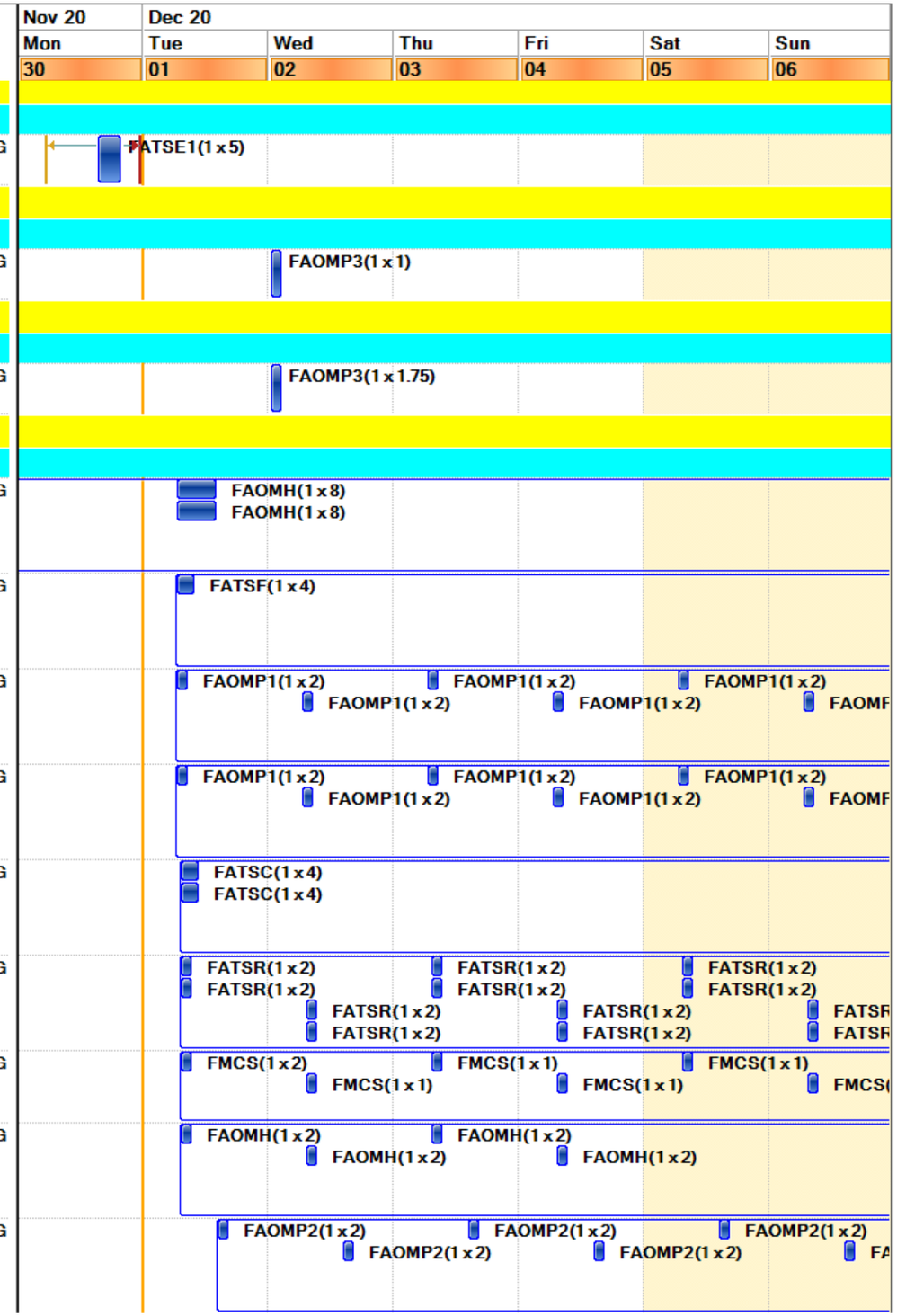

Final Schedule

	Work Order	Description	Lead Craft	FAM Name
10	W0234200	PROJ -B33 OUTAGE -(Chld of 231434) -FAOMP2 -Check freezers/critical equipment every 4 hours	FAOMP2	Rini,Christopher G
11	W0234189	PROJ -B33 OUTAGE -(Chld of 231434) -FAOMP3 -Monitor generator, refuel, and add DEF as needed	FAOMP3	Rini,Christopher G
12	W0234201	PROJ -B33 OUTAGE -(Chld of 231434) FAOMP3 -Check freezers/critical equipment every 4 hours	FAOMP3	Rini,Christopher G
13	W0234003	PROJ -B33 OUTAGE -PMTs- Shutdown equip for transfer to gen pwr, and then turn back on after gen is up	FAOMP1	Rini,Christopher G
14	W0234005	PROJ -B33 OUTAGE - Shutdown equip for transfer to gen pwr, and then turn back on after gen is up	FAOMH	Rini,Christopher G
Location : 033-0205 (0 item) (Total=1)				
Work Type Group : CMR, Etc (0 item)				
1	W0207559	12/2 during 4-hr electrical outage window - Repair restroom lights	FAOML	Rini,Christopher G
Location : 033-0220 (0 item) (Total=1)				
Work Type Group : CMR, Etc (0 item)				
1	W0233332	Replace lights that are out on 2nd Floor - Rooms: 220, 235, 238, 239, and 242	FAOML	Rini,Christopher G
Location : 033-R405 (0 item) (Total=2)				
Work Type Group : PMs (0 item)				
1	W0231299	PM for 33 KC 001 MATL at Stores	FAOMP3	Rini,Christopher G
2	W0231301	PM for 33 KC 002 MATL at Stores	FAOMP3	Rini,Christopher G
Location : 033-R499 (0 item) (Total=5)				
Work Type Group : COORD PMs (0 item)				
1	W0221012	PM for 33 AHU002 (Carbon Filters pre only) W0213563 use to get Final filters @ 79)	FAOMH	Rini,Christopher G
2	W0221008	PM for 33 AHU001 (Carbon Filters pre only) W0213561 use to get final filters @ 79)	FAOMH	Rini,Christopher G
Work Type Group : PMs (0 item)				
1	W0216303	PM for 33 BL 001 BX72 3ea. MATL Here	FAOMP1	Rini,Christopher G
2	W0216305	PM for 33 BL 002 BX72 3ea. MATL Here	FAOMP1	Rini,Christopher G

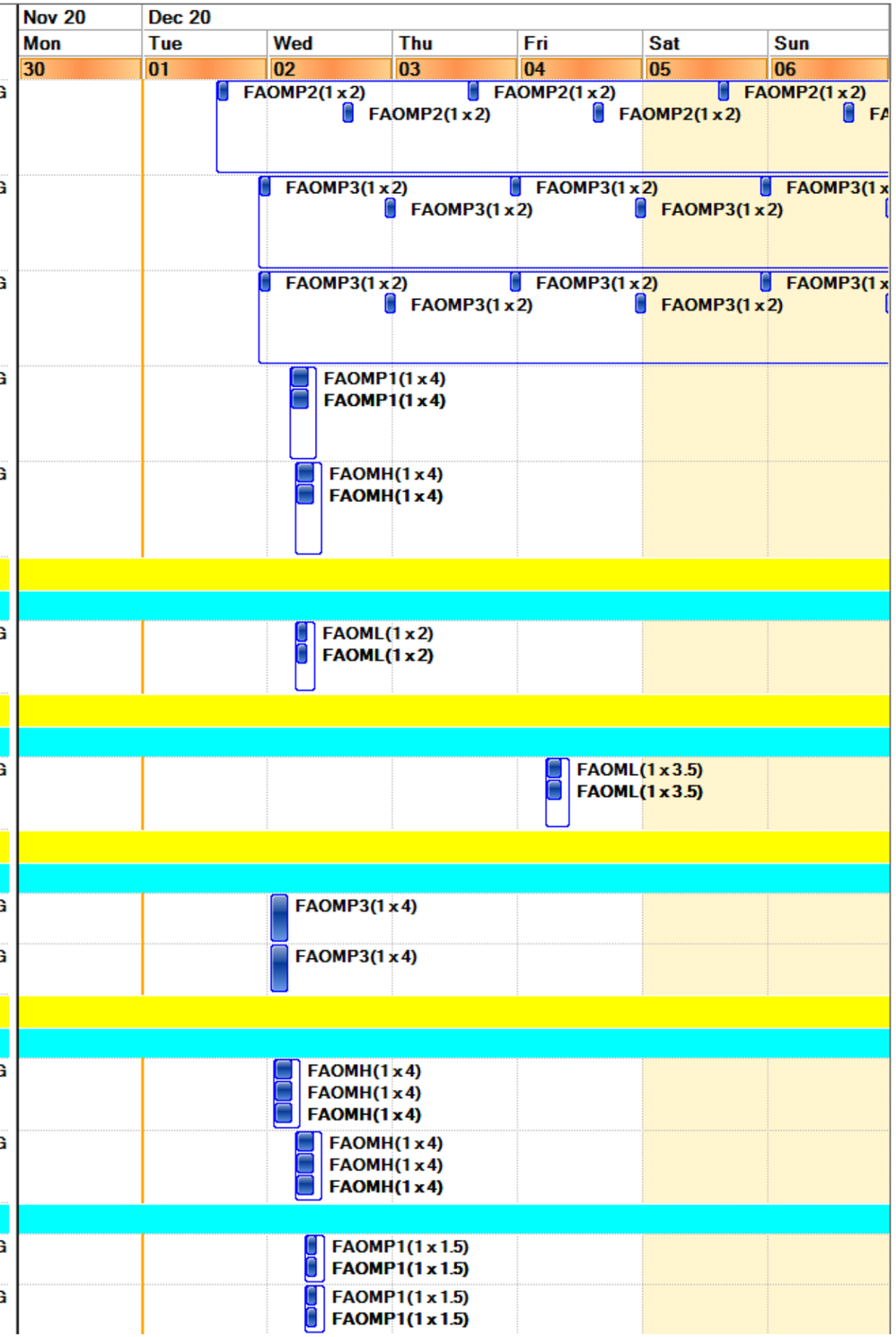

Final Schedule

	Work Order	Description	Lead Craft	FAM Name
3	W0216307	PM for 33 BL 003 BX72 3ea. MATL Here	FAOMP1	Rini,Christopher G
Location : 033U-0101 (0 item) (Total=2)				
Work Type Group : PROJECTS (0 item)				
1	W0233267	11/23 -PROJ -B33 Outage - Connect 200Kw Generator to the backup power center for B33 located in B33U	FATSE2	Rini,Christopher G
2	W0233939	12/2-PROJ-B33 OUTAGE-Start-Execute (LP-3970 & LP-3986) to shutdwn utility electrical & switch to gen	FATSE2	Rini,Christopher G
Location : 033U-0198X (0 item) (Total=2)				
Work Type Group : PMs (0 item)				
1	W0233386	33U GS001 12.47kV SF6 GAS FILLED SW - GS-1-33U	FATSE2	Rini,Christopher G
2	W0233388	33U GS002 12.47kV SF6 GAS FILLED SW - GS-2-33U	FATSE2	Rini,Christopher G
Location : 033U-R399 (0 item) (Total=2)				
Work Type Group : Code Complaint PMs (0 item)				
1	W0234115	Monthly PM for 33U EG 113	FAOMP3	Rini,Christopher G
2	W0234117	PM FOR 33U TK 001	FAOMP3	Rini,Christopher G
Location : 034-0100 (0 item) (Total=7)				
Work Type Group : Code Complaint PMs (0 item)				
1	W0230254	(Parent) PM FOR 34 ARU 002 (Matl here)	FAOMH	Reisinger,Richard I
2	W0230242	(Parent) PM FOR 34 ARU 003 "FAM Coordinate"	FAOMH	Reisinger,Richard I
3	W0233658	(Child FATSF) PM FOR 34 ARU 003	FATSF	Reisinger,Richard I
4	W0233660	(Child FATSE2) PM FOR 34 ARU 003	FATSE2	Reisinger,Richard I
5	W0233662	(Child FATSR) PM FOR 34 ARU 003	FATSR	Reisinger,Richard I
Work Type Group : COORD PMs (0 item)				
1	W0232054	(Child FATSE2) PM FOR 34 ARU002	FATSE2	Reisinger,Richard I
2	W0232059	(Child FATSF) PM FOR 34 ARU002	FATSF	Reisinger,Richard I
Location : 034-0299 (0 item) (Total=1)				
Work Type Group : Code Complaint PMs (0 item)				
1	W0232548	PM FOR 34 BFP004 FR	FAOMP1	Reisinger,Richard I

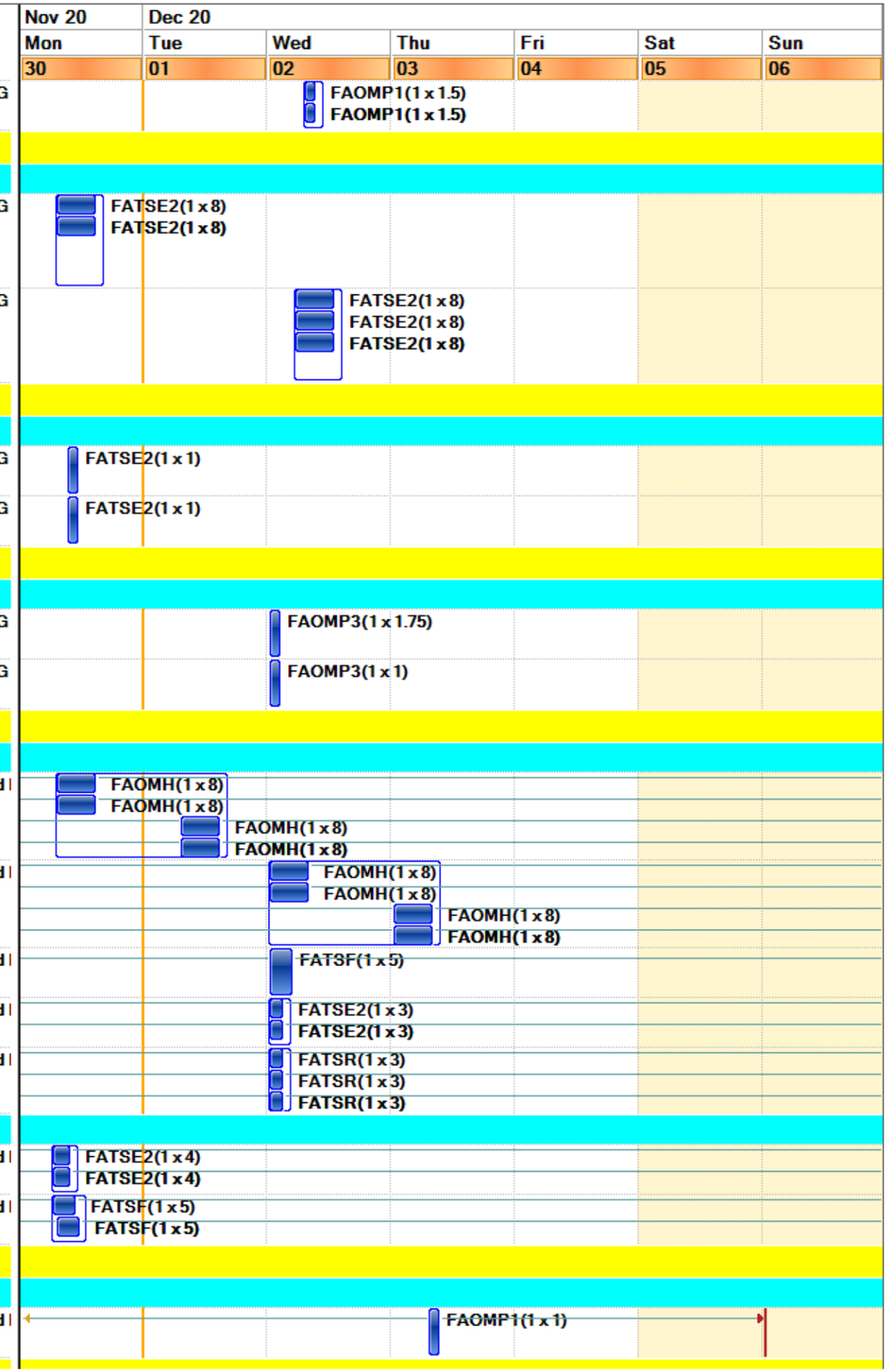

Final Schedule

	Work Order	Description	Lead Craft	FAM Name	Nov 20 Mon 30	Dec 20 Tue 01	Wed 02	Thu 03	Fri 04	Sat 05	Sun 06
Location : 037-0101 (0 item) (Total=2)											
Work Type Group : Code Complaint PMs (0 item)											
1	W0234125	Monthly PM for 37 EG 120	FAOMP3	Reisinger,Richard		FAOMP3(1 x 1.75)					
2	W0234127	PM FOR 37 TK 104	FAOMP3	Reisinger,Richard		FAOMP3(1 x 1.5)					
Location : 037-0201 (0 item) (Total=2)											
Work Type Group : Code Complaint PMs (0 item)											
1	W0234093	Monthly PM for 37 EG 111 (Bldg. 15)	FAOMP3	Reisinger,Richard		FAOMP3(1 x 1.75)					
2	W0234095	PM FOR 37 TK 105	FAOMP3	Reisinger,Richard		FAOMP3(1 x 1)					
Location : 037-0202 (0 item) (Total=1)											
Work Type Group : CMR, Etc (0 item)											
1	W0226759	Replace 4 inch waterflow switch in building 34	FATSD	Reisinger,Richard	FATSD(1 x 4) FATSD(1 x 4)						
Location : 045-0199 (0 item) (Total=2)											
Work Type Group : Code Complaint PMs (0 item)											
1	W0221472	PM FOR 45 BFP003 FR	FAOMP1	Reisinger,Richard				FAOMP1(1 x 1)			
2	W0224711	PM FOR 45 BFP002 FR	FAOMP1	Reisinger,Richard				FAOMP1(1 x 1)			
Location : 046-0199 (0 item) (Total=2)											
Work Type Group : CMR, Etc (0 item)											
1	W0224557	Plumbing Shop B46 BFP 3 Middle Gauge Not Working	FATSF	Atkinson,Joseph	FATSF(1 x 1)						
2	W0229156	B46 South Sprinkler Riser - replace guage	FATSF	Atkinson,Joseph	FATSF(1 x 1)						
Location : 046-ROF1 (0 item) (Total=1)											
Work Type Group : CMR, Etc (0 item)											
1	W0233670	Check the operations of air conditioner 46 AC 043 - it is not turning on with a run command	FAOMH	Atkinson,Joseph	FAOMH(1 x 3) FAOMH(1 x 3)						
Location : 048-0204 (0 item) (Total=2)											
Work Type Group : CMR, Etc (0 item)											
1	W0230862	Painters to use black out film for door windows	FATSP	Reisinger,Richard					FATSP(1 x 4)		
2	W0231642	Remove and reinstall door windows after Painters black them out @ Rm.204	FATSC	Reisinger,Richard					FATSC(1 x 4)		
Location : 048-0206 (0 item) (Total=2)											
Work Type Group : CMR, Etc (0 item)											
1	W0231695	Painters to use black out film for door window @ Rm 206	FATSP	Reisinger,Richard					FATSP(1 x 4)		
2	W0233314	Carpenters to remove/reinstall door windows after Painters black out, Rm206	FATSC	Reisinger,Richard					FATSC(1 x 4)		
Location : 050-4001 (0 item) (Total=1)											

Final Schedule

	Work Order	Description	Lead Craft	FAM Name	Nov 20 Mon 30	Dec 20 Tue 01	Wed 02	Thu 03	Fri 04	Sat 05	Sun 06
Work Type Group : CMR, Etc (0 item)											
1	W0233944	Relamp stairwell fixtures.	FAOML	Escobedo,Carlos				FAOML(1 x 2) FAOML(1 x 2)			
Location : 050A-0141 (0 item) (Total=2)											
Work Type Group : CMR, Etc (0 item)											
1	W0228398	(Parent) Remove and replace pump motor	FAOMP1	Escobedo,Carlos		FAOMP1(1 x 2) FAOMP1(1 x 2)					
2	W0229580	(Child) Provide LOTO and wiring support for pump motor replacement.	FATSE2	Escobedo,Carlos		FATSE2(1 x 2) FATSE2(1 x 2)					
Location : 050A-0198X (0 item) (Total=1)											
Work Type Group : PMs (0 item)											
1	W0233390	50AGS001 12.47kV SF6 GAS FILLED SW - GS-1-50A	FATSE2	Escobedo,Carlos	FATSE2(1 x 1)						
Location : 050A-4112 (0 item) (Total=1)											
Work Type Group : CMR, Etc (0 item)											
1	W0220737	Perform rounds on portable ac unit inside Dr. Brandt's office and drain condensate tank as needed.	FAOMP1	Escobedo,Carlos	FAOMP1(1 x 1)		FAOMP1(1 x 1)		FAOMP1(1 x 1)		
Location : 050A-4133 (0 item) (Total=1)											
Work Type Group : PMs (0 item)											
1	W0225782	PM FOR 50ARF 002	FAOMH	Escobedo,Carlos					FAOMH(1 x 1.5)		
Location : 050B-0299 (0 item) (Total=1)											
Work Type Group : PMs (0 item)											
1	W0233392	50BGS001 12.47kV SF6 GAS FILLED SW - GS-1-50B	FATSE2	Escobedo,Carlos	FATSE2(1 x 1)						
Location : 050-ROF1 (0 item) (Total=2)											
Work Type Group : PMs (0 item)											
1	W0225776	PM FOR 50 AC 026	FAOMH	Escobedo,Carlos					FAOMH(1 x 2)		
2	W0225780	PM FOR 50 AC 028	FAOMH	Escobedo,Carlos					FAOMH(1 x 3)		
Location : 053-0008 (0 item) (Total=1)											
Work Type Group : PROJECTS (0 item)											
1	W0212448	LOTO and remove circuit conductors from MEEVA test stand research equipment.	FATSE2	Reisinger,Richard				FATSE2(1 x 8) FATSE2(1 x 8) FATSE2(1 x 8) FATSE2(1 x 8)			
Location : 054-0105 (0 item) (Total=1)											
Work Type Group : Code Complaint PMs (0 item)											
1	W0229791	PM NFPA72 BLDG. 54/54A fire alarm system ITM	FATSD	Escobedo,Carlos		FATSD(1 x 8) FATSD(1 x 8) FATSD(1 x 8) FATSD(1 x 8)					
Location : 054-0199 (0 item) (Total=1)											
Work Type Group : Code Complaint PMs (0 item)											

Final Schedule

	Work Order	Description	Lead Craft	FAM Name
1	W0229909	PM NFPA25 BLDG. 54 sprinkler ITM	FATSD	Escobedo,Carlos
Location : 055-0100 (0 item) (Total=1)				
Work Type Group : CMR, Etc (0 item)				
1	W0232462	Relamp 1st floor and 2nd floor areas per listed location.	FAOML	Gutierrez,Myrna
Location : 055-0131 (0 item) (Total=1)				
Work Type Group : Code Complaint PMs (0 item)				
1	W0232880	PM NFPA72 BLDG. 55/55A/60/63 fire alarm Audible & Function Testing	FATSD	Gutierrez,Myrna
Location : 055-0199 (0 item) (Total=1)				
Work Type Group : Code Complaint PMs (0 item)				
1	W0221486	PM FOR 55 BFP004 FR	FAOMP1	Gutierrez,Myrna
Location : 056-0100 (0 item) (Total=1)				
Work Type Group : CMR, Etc (0 item)				
1	W0231731	Remove and replace broken sink faucet. (10 AM Access and escort required)	FATSF	Gutierrez,Myrna
Location : 058-0199 (0 item) (Total=1)				
Work Type Group : Code Complaint PMs (0 item)				
1	W0224725	PM FOR 58 BFP003 FR	FAOMP1	Atkinson,Joseph
Location : 061-0101 (0 item) (Total=2)				
Work Type Group : Code Complaint PMs (0 item)				
1	W0234031	Monthly PM for 48 EG 100	FAOMP3	Rini,Christopher G
2	W0234033	PM FOR 48 TK 001	FAOMP3	Rini,Christopher G
Location : 062-0131 (0 item) (Total=1)				
Work Type Group : CMR, Etc (0 item)				
1	W0229150	Replace broken and/or missing outlet plate.	FATSE1	Tafoya,Eric
Location : 062-0198X (0 item) (Total=2)				
Work Type Group : PMs (0 item)				
1	W0233394	62 GS001 12.47kV SF6 GAS FILLED SW - GS-1-62	FATSE2	Tafoya,Eric
2	W0233396	62 GS002 12.47kV SF6 GAS FILLED SW - GS-2-62	FATSE2	Tafoya,Eric
Location : 064-0199 (0 item) (Total=4)				
Work Type Group : CMR, Etc (0 item)				
1	W0233935	(Child) Bioepic water source tie-in support: shut off chillers	FAOMH	Gutierrez,Myrna

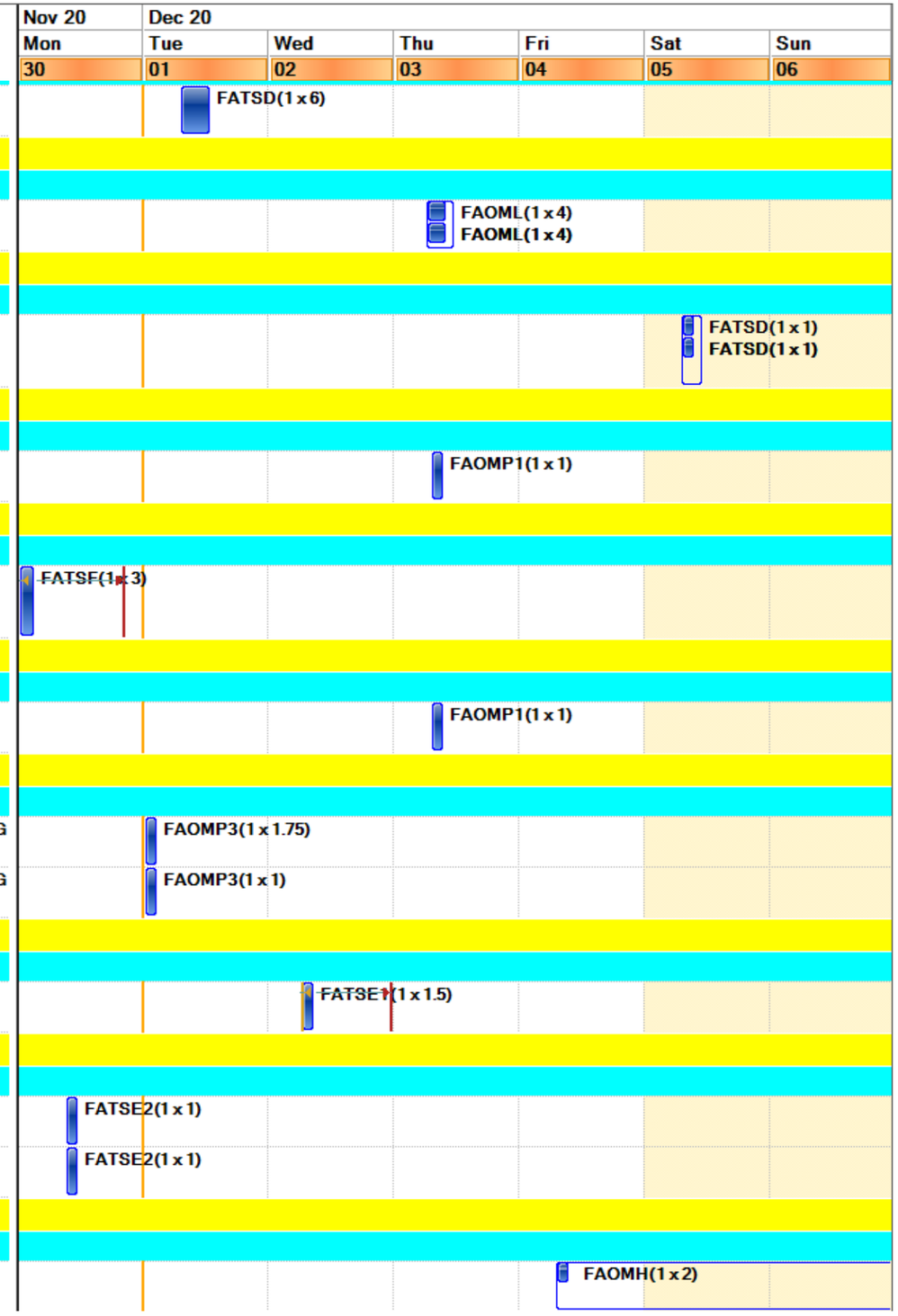

Final Schedule

	Work Order	Description	Lead Craft	FAM Name
2	W0228460	(Parent) Bioepic water source tie-in support: Shutdown affected equipment/Execute LOTO #3907.(730am)	FAOMP1	Gutierrez,Myrna
Work Type Group : Code Complaint PMs (0 item)				
1	W0234071	PM FOR 64 TK 001	FAOMP3	Gutierrez,Myrna
Work Type Group : PROJECTS (0 item)				
1	W0231544	(Child) Bioepic water source tie-in support: Post building.	FAOMP2	Gutierrez,Myrna
Location : 064-0199X (0 item) (Total=2)				
Work Type Group : CMR, Etc (0 item)				
1	W0230261	(Parent) Remove and replace section of chilled water piping ARU-004 and ARU-005.	FATSF	Gutierrez,Myrna
Work Type Group : Code Complaint PMs (0 item)				
1	W0234069	Monthly PM for 64 EG 079	FAOMP3	Gutierrez,Myrna
Location : 064C-0199 (0 item) (Total=1)				
Work Type Group : PMs (0 item)				
1	W0233404	71 GS 003 12.47kV SF6 GAS FILLED SW - GS-3-71	FATSE2	Gutierrez,Myrna
Location : 066-0199 (0 item) (Total=2)				
Work Type Group : CMR, Etc (0 item)				
1	W0234346	LOTO, remove and replace circuit breakers in PNL190A1A	FATSE1	Tafoya,Eric
2	W0234365	LOTO, remove and replace circuit breakers in PNL190A2A	FATSE1	Tafoya,Eric
Location : 067-0199X (0 item) (Total=1)				
Work Type Group : Code Complaint PMs (0 item)				
1	W0233994	ES & EW PM FOR BLDG. 67	FAOMP2	Tafoya,Eric
Location : 067-1999 (1 item) (Total=1)				
Work Type Group : CMR, Etc (1 item)				
1	W0227001	FMCS to Implement nighttime temperature setbacks in lab spaces & confirm with Building MGR	FMCS	Tafoya,Eric
Location : 067-5235 (0 item) (Total=1)				
Work Type Group : Code Complaint PMs (0 item)				
1	W0227108	PM NFPA72 BLDG. 67/67A/67L fire alarm system ITM	FATSD	Tafoya,Eric
Location : 067A-0102 (0 item) (Total=2)				
Work Type Group : CMR, Etc (0 item)				

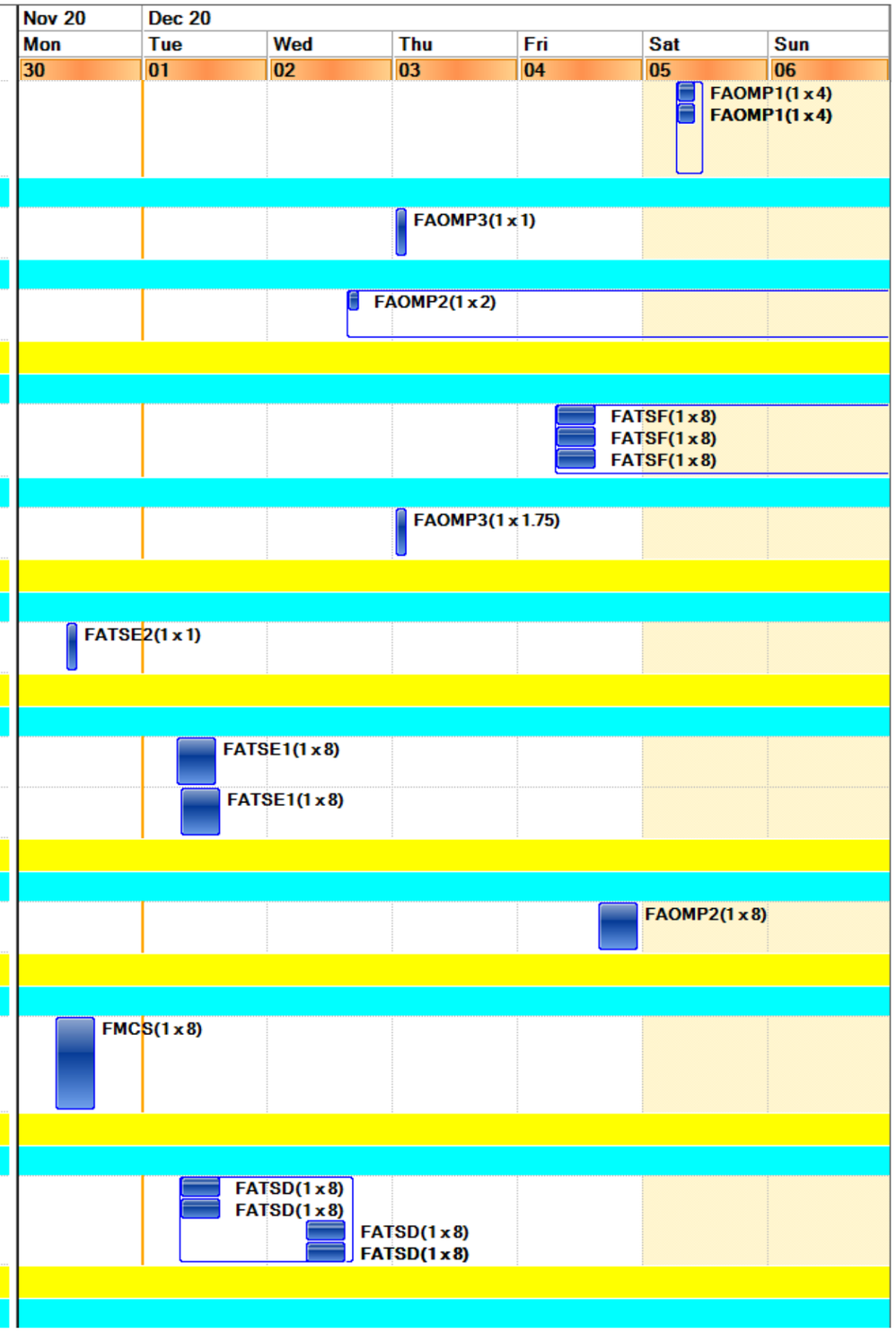

Final Schedule

	Work Order	Description	Lead Craft	FAM Name
1	W0219367	(Parent)Maintain building temperature set point and secure chiller daily at 5:30pm	FAOMH	Tafoya,Eric
2	W0219368	(Child) Start Chiller and monitor equipment until secured daily.	FMCS	Tafoya,Eric
Location : 067A-0104 (0 item) (Total=3)				
Work Type Group : Code Complaint PMs (0 item)				
1	W0234119	Monthly PM for 67A EG 001	FAOMP3	Tafoya,Eric
2	W0234121	PM FOR 67A TK 003	FAOMP3	Tafoya,Eric
3	W0234123	PM FOR 67A TK 002	FAOMP3	Tafoya,Eric
Location : 067A-0201 (0 item) (Total=1)				
Work Type Group : Code Complaint PMs (0 item)				
1	W0224439	PM FOR 67ABR 007	FAOMP3	Tafoya,Eric
Location : 068-0101 (0 item) (Total=4)				
Work Type Group : Code Complaint PMs (0 item)				
1	W0230080	PM NFPA25 BLDG. 68 grid booster pump ITM (weekly)	FATSD	Rini,Christopher G
2	W0234049	Monthly PM for 75 EG 089	FAOMP3	Rini,Christopher G
3	W0234150	Monthly PM FOR 68 TK 004	FAOMP3	Rini,Christopher G
4	W0234051	PM FOR 75 TK 003	FAOMP3	Rini,Christopher G
Location : 069-0100A (0 item) (Total=1)				
Work Type Group : Code Complaint PMs (0 item)				
1	W0229806	PM NFPA72 BLDG. 69 fire alarm system ITM	FATSD	Rini,Christopher G
Location : 069-0199 (0 item) (Total=1)				
Work Type Group : Code Complaint PMs (0 item)				
1	W0229939	PM NFPA25 BLDG. 69 sprinkler ITM	FATSD	Rini,Christopher G
Location : 069-ROF1 (0 item) (Total=7)				
Work Type Group : PMs (0 item)				
1	W0230964	PM FOR 69 AC 005	FAOMH	Rini,Christopher G
2	W0230966	PM FOR 69 AC 006	FAOMH	Rini,Christopher G
3	W0230968	PM FOR 69 AC 007	FAOMH	Rini,Christopher G
4	W0230970	PM FOR 69 AC 008	FAOMH	Rini,Christopher G
5	W0230973	PM FOR 69 AC 009	FAOMH	Rini,Christopher G

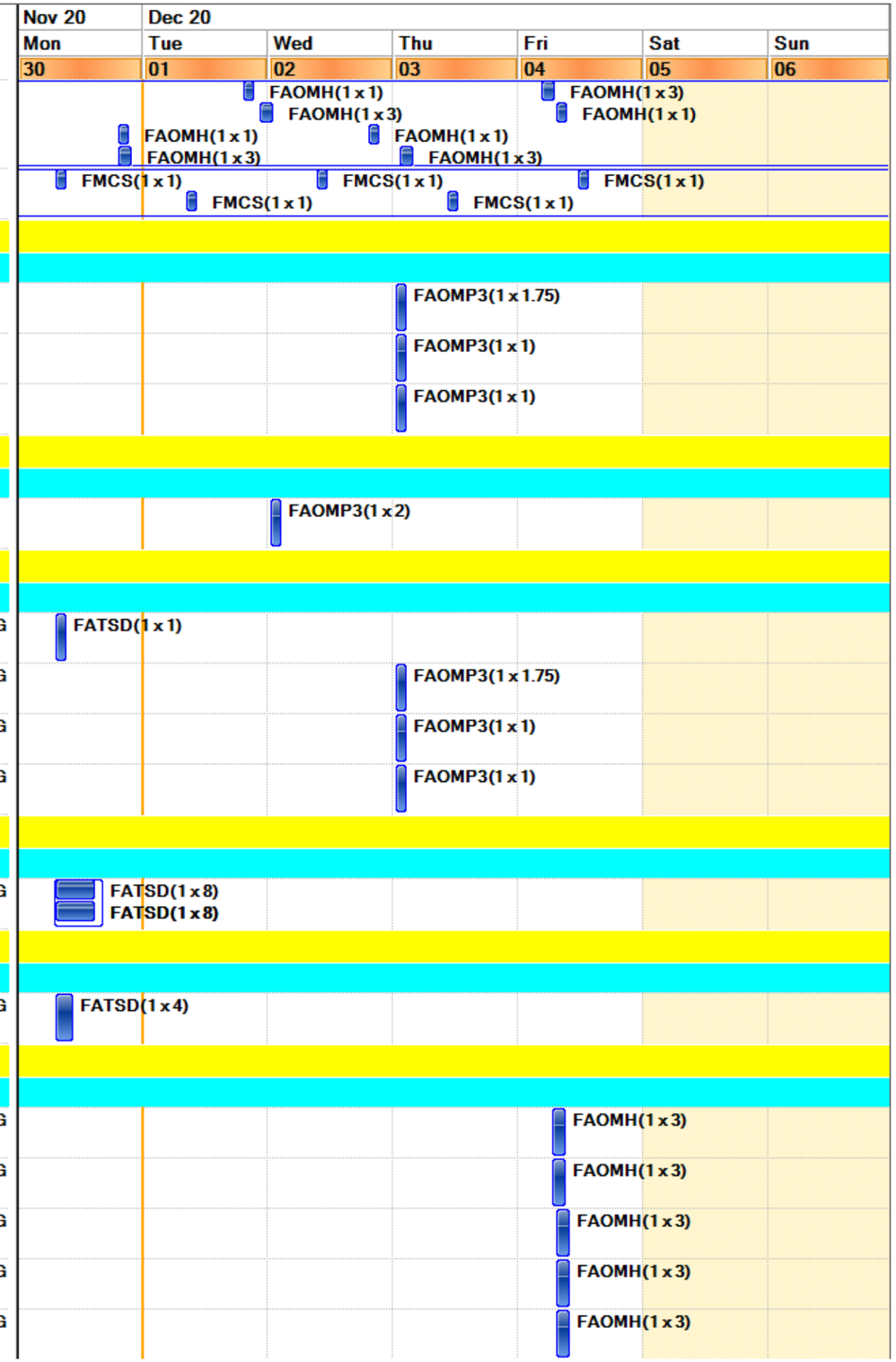

Final Schedule

	Work Order	Description	Lead Craft	FAM Name
6	W0230975	PM FOR 69 AC 010	FAOMH	Rini,Christopher G
7	W0230977	PM FOR 69 AC 011	FAOMH	Rini,Christopher G
Location : 070-0177 (0 item) (Total=1)				
Work Type Group : PMs (0 item)				
1	W0233763	PM FOR 70 BL 158	FAOMP1	Escobedo,Carlos
Location : 070-0196 (0 item) (Total=1)				
Work Type Group : CMR, Etc (0 item)				
1	W0234253	Relamp hallway lights leading to the loading dock	FAOML	Escobedo,Carlos
Location : 070-0199 (0 item) (Total=3)				
Work Type Group : Code Complaint PMs (0 item)				
1	W0233964	ES & EW PM FOR BLDG. 70	FAOMP2	Escobedo,Carlos
Work Type Group : PMs (0 item)				
1	W0233398	70 GS003 12.47kV SF6 GAS FILLED SW - GS-3-70	FATSE2	Escobedo,Carlos
2	W0233400	70 GS004 12.47kV SF6 GAS FILLED SW - GS-4-70	FATSE2	Escobedo,Carlos
Location : 070-0206 (0 item) (Total=2)				
Work Type Group : CMR, Etc (0 item)				
1	W0232023	(Child) Move tabletop from loading dock to room 206	FATSR	Escobedo,Carlos
2	W0220861	(Parent)Anchor optical table per engineering specifications and penetration permit.	FATSC	Escobedo,Carlos
Location : 070-0277 (0 item) (Total=1)				
Work Type Group : CMR, Etc (0 item)				
1	W0234193	Replace 2x4 ceiling tile	FATSC	Escobedo,Carlos
Location : 070A-1109 (0 item) (Total=1)				
Work Type Group : CMR, Etc (0 item)				
1	W0228973	Remove and replace freezer evaporator coil.	FAOMH	Escobedo,Carlos
Location : 070A-1109A (1 item) (Total=1)				
Work Type Group : CMR, Etc (1 item)				
1	W0231571	Relamp biosafety cabinet. (Escort required and cabinet swiped prior to start of work)	FAOML	Escobedo,Carlos
Location : 070A-1199 (0 item) (Total=1)				
Work Type Group : Code Complaint PMs (0 item)				
1	W0233966	ES & EW PM FOR BLDG. 70A	FAOMP2	Escobedo,Carlos
Location : 070ATK009 (0 item) (Total=1)				

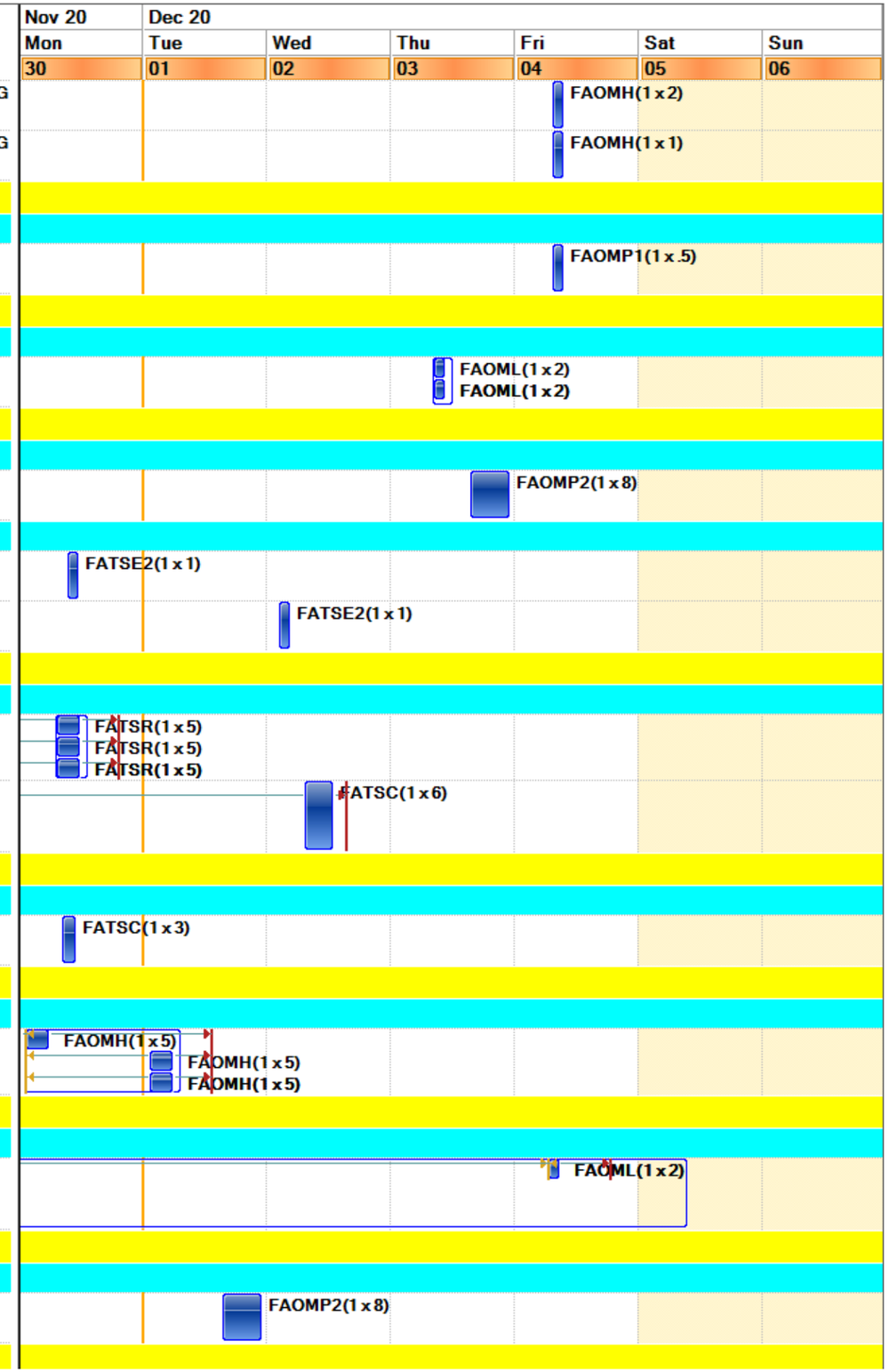

Final Schedule

	Work Order	Description	Lead Craft	FAM Name	Nov 20 Mon 30	Dec 20 Tue 01	Wed 02	Thu 03	Fri 04	Sat 05	Sun 06
Work Type Group : PMs (0 item)											
1	W0234001	Grp PM Monthly -B70A FTU Unit	FAOMP2	Escobedo,Carlos			FAOMP2(1 x 8) FAOMP2(1 x 8)				
Location : 070-ROF1 (0 item) (Total=31)											
Work Type Group : PMs (0 item)											
1	W0233737	PM FOR 70 BL 144	FAOMP1	Escobedo,Carlos					FAOMP1(1 x .5)		
2	W0233707	PM FOR 70 BL 004	FAOMP1	Escobedo,Carlos					FAOMP1(1 x .5)		
3	W0233715	PM FOR 70 BL 084	FAOMP1	Escobedo,Carlos					FAOMP1(1 x .5)		
4	W0233717	PM FOR 70 BL 113	FAOMP1	Escobedo,Carlos					FAOMP1(1 x .5)		
5	W0233719	PM FOR 70 BL 130A RMMA PIT	FAOMP1	Escobedo,Carlos					FAOMP1(1 x .5)		
6	W0233721	PM FOR 70 BL 130B RMMA PIT EXH	FAOMP1	Escobedo,Carlos					FAOMP1(1 x .5)		
7	W0233723	PM FOR 70 BL 132	FAOMP1	Escobedo,Carlos					FAOMP1(1 x .5)		
8	W0233725	PM FOR 70 BL 138	FAOMP1	Escobedo,Carlos					FAOMP1(1 x .5)		
9	W0233727	PM FOR 70 BL 139	FAOMP1	Escobedo,Carlos					FAOMP1(1 x .5)		
10	W0233729	PM FOR 70 BL 140	FAOMP1	Escobedo,Carlos					FAOMP1(1 x .5)		
11	W0233731	PM FOR 70 BL 141	FAOMP1	Escobedo,Carlos					FAOMP1(1 x .5)		
12	W0233733	PM FOR 70 BL 142	FAOMP1	Escobedo,Carlos					FAOMP1(1 x .5)		
13	W0233735	PM FOR 70 BL 143	FAOMP1	Escobedo,Carlos					FAOMP1(1 x .5)		
14	W0233739	PM FOR 70 BL 145	FAOMP1	Escobedo,Carlos					FAOMP1(1 x .5)		
15	W0233741	PM FOR 70 BL 146	FAOMP1	Escobedo,Carlos					FAOMP1(1 x .5)		
16	W0233743	PM FOR 70 BL 147	FAOMP1	Escobedo,Carlos					FAOMP1(1 x .5)		
17	W0233745	PM FOR 70 BL 148	FAOMP1	Escobedo,Carlos					FAOMP1(1 x .5)		
18	W0233747	PM FOR 70 BL 149	FAOMP1	Escobedo,Carlos					FAOMP1(1 x .5)		
19	W0233749	PM FOR 70 BL 150	FAOMP1	Escobedo,Carlos					FAOMP1(1 x .5)		
20	W0233751	PM FOR 70 BL 151	FAOMP1	Escobedo,Carlos					FAOMP1(1 x .5)		
21	W0233753	PM FOR 70 BL 152	FAOMP1	Escobedo,Carlos					FAOMP1(1 x .5)		
22	W0233755	PM FOR 70 BL 153	FAOMP1	Escobedo,Carlos					FAOMP1(1 x .5)		

Final Schedule

	Work Order	Description	Lead Craft	FAM Name	Nov 20 Mon 30	Dec 20 Tue 01	Wed 02	Thu 03	Fri 04	Sat 05	Sun 06
23	W0233757	PM FOR 70 BL 154	FAOMP1	Escobedo,Carlos					FAOMP1(1 x .5)		
24	W0233759	PM FOR 70 BL 156	FAOMP1	Escobedo,Carlos					FAOMP1(1 x .5)		
25	W0233761	PM FOR 70 BL 157	FAOMP1	Escobedo,Carlos					FAOMP1(1 x .5)		
26	W0233765	PM FOR 70 BL 159	FAOMP1	Escobedo,Carlos					FAOMP1(1 x .5)		
27	W0233767	PM FOR 70 BL 160	FAOMP1	Escobedo,Carlos					FAOMP1(1 x .5)		
28	W0233769	PM FOR 70 BL 161	FAOMP1	Escobedo,Carlos					FAOMP1(1 x .5)		
29	W0233771	PM FOR 70 BL 163	FAOMP1	Escobedo,Carlos					FAOMP1(1 x .5)		
30	W0233773	PM FOR 70 BL 164	FAOMP1	Escobedo,Carlos					FAOMP1(1 x .5)		
31	W0233775	PM FOR 70 BL 165	FAOMP1	Escobedo,Carlos						FAOMP1(1 x .5)	
Location : 071-0199 (0 item) (Total=4)											
Work Type Group : CMR, Etc (0 item)											
1	W0229730	FATSF to replace B71 Sprinkler Pressure Gauges	FATSF	Atkinson,Joseph	FATSF(1 x 3)						
Work Type Group : PMs (0 item)											
1	W0232431	PM for TRW filter 71 FL 002 11/30 - 12/6	FAOMP3	Atkinson,Joseph	FAOMP3(1 x 1)						
2	W0232437	PM for TRW filter 71 FL 003 11/30 - 12/6	FAOMP3	Atkinson,Joseph	FAOMP3(1 x 1)						
3	W0233402	71 GS 002 12.47kV SF6 GAS FILLED SW - GS-2-71	FATSE2	Atkinson,Joseph			FATSE2(1 x 1)				
Location : 071-0294 (0 item) (Total=1)											
Work Type Group : Code Complaint PMs (0 item)											
1	W0233968	ES & EW PM FOR BLDG. 71	FAOMP2	Atkinson,Joseph							FA
Location : 071B-0197 (0 item) (Total=1)											
Work Type Group : Code Complaint PMs (0 item)											
1	W0233970	ES & EW PM FOR BLDG. 71B	FAOMP2	Atkinson,Joseph							FA
Location : 072-0100B (0 item) (Total=1)											
Work Type Group : CMR, Etc (0 item)											
1	W0230327	HVAC to Repair 72 AC 006/ 72 AHU 001 on building 72 roof top	FAOMH	Tafoya,Eric	FAOMH(1 x 8) FAOMH(1 x 8)						
Location : 072-0198 (0 item) (Total=1)											
Work Type Group : Code Complaint PMs (0 item)											
1	W0233972	ES & EW PM FOR BLDG. 72	FAOMP2	Tafoya,Eric							FA
Location : 072-0199 (0 item) (Total=2)											
Work Type Group : CMR, Etc (0 item)											

Final Schedule

	Work Order	Description	Lead Craft	FAM Name	Nov 20 Mon 30	Dec 20 Tue 01	Wed 02	Thu 03	Fri 04	Sat 05	Sun 06
1	W0232883	PMT's to Repair/Replace Blower Housing , pulley & Associated Parts	FATSE2	Tafoya,Eric	FATSE2(1 x 1) FATSE2(1 x 1)						
2	W0227813	PMT's to Repair/Replace Blower Housing , pulley & Associated Parts	FAOMP1	Tafoya,Eric	FAOMP1(1 x 4) FAOMP1(1 x 4)						
Location : 072A-0099 (0 item) (Total=2)											
Work Type Group : Code Complaint PMs (0 item)											
1	W0234045	Monthly PM for 72 EG 098	FAOMP3	Tafoya,Eric				FAOMP3(1 x 1.75)			
2	W0234047	PM FOR 72 TK 001	FAOMP3	Tafoya,Eric				FAOMP3(1 x 1)			
Location : 073-0099 (0 item) (Total=2)											
Work Type Group : PROJECTS (0 item)											
1	W0228041	Survey to determine condition of EMH 105, 104, 107, 108. Markup Butterfly drawings.	FATSE2	Tafoya,Eric				FATSE1(1 x 8) FATSE1(1 x 8)			
2	W0229306	PMT Support to pump water from electrical manholes prior to entrance	FAOMP1	Tafoya,Eric				FAOMP1(1 x 4) FAOMP1(1 x 4)			
Location : 074-0100 (0 item) (Total=2)											
Work Type Group : CMR, Etc (0 item)											
1	W0232146	Replace burnt out lamps and or/ballasts as requested by the customer/client. See long text for more	FAOML	Atkinson,Joseph	FAOML(1 x 2) FAOML(1 x 2)						
2	W0232152	Replace burnt out lamps and or/ballasts as requested by the customer/client. See long text for more	FAOML	Atkinson,Joseph	FAOML(1 x 2) FAOML(1 x 2)						
Location : 074-0100B (0 item) (Total=1)											
Work Type Group : CMR, Etc (0 item)											
1	W0232147	Replace burnt out lamps and or/ballasts as requested by the customer/client. See long text for more	FAOML	Atkinson,Joseph	FAOML(1 x 2) FAOML(1 x 2)						
Location : 074-0107 (0 item) (Total=1)											
Work Type Group : CMR, Etc (0 item)											
1	W0232143	Replace burnt out lamps and or/ballasts as requested by the customer/client. See long text for more	FAOML	Atkinson,Joseph	FAOML(1 x 2) FAOML(1 x 2)						
Location : 074-0113A (0 item) (Total=2)											
Work Type Group : CMR, Etc (0 item)											
1	W0232149	Replace burnt out lamps and or/ballasts as requested by the customer/client. See long text for more	FAOML	Atkinson,Joseph	FAOML(1 x 2) FAOML(1 x 2)						
2	W0227006	FATSF to Install green drains throughout the building	FATSF	Atkinson,Joseph		FATSF(1 x 8) FATSF(1 x 8)					

Final Schedule

	Work Order	Description	Lead Craft	FAM Name	Nov 20 Mon 30	Dec 20 Tue 01	Wed 02	Thu 03	Fri 04	Sat 05	Sun 06
Location : 074-0113B (0 item) (Total=1)											
Work Type Group : CMR, Etc (0 item)											
1	W0232150	Replace burnt out lamps and or/ballasts as requested by the customer/client. See long text for more	FAOML	Atkinson,Joseph	FAOML(1 x 2) FAOML(1 x 2)						
Location : 074-0118 (1 item) (Total=2)											
Work Type Group : CMR, Etc (0 item)											
1	W0232144	Replace burnt out lamps and or/ballasts as requested by the customer/client. See long text for more	FAOML	Atkinson,Joseph	FAOML(1 x 2) FAOML(1 x 2)						
2	W0232145	Replace burnt out lamps and or/ballasts as requested by the customer/client. See long text for more	FAOML	Atkinson,Joseph	FAOML(1 x 2) FAOML(1 x 2)						
Location : 074-0198X (0 item) (Total=2)											
Work Type Group : PMs (0 item)											
1	W0233406	EC GS001 12.47kV SF6 GAS FILLED SW - GS-1-EC	FATSE2	Atkinson,Joseph			FATSE2(1 x 1)				
2	W0233408	EC GS002 12.47kV SF6 GAS FILLED SW - GS-2-EC	FATSE2	Atkinson,Joseph			FATSE2(1 x 1)				
Location : 074-0200B (0 item) (Total=2)											
Work Type Group : CMR, Etc (0 item)											
1	W0232134	Replace burnt out lamps and or/ballasts as requested by the customer/client. See long text for more	FAOML	Atkinson,Joseph	FAOML(1 x 2) FAOML(1 x 2)						
2	W0232139	Replace burnt out lamps and or/ballasts as requested by the customer/client. See long text for more	FAOML	Atkinson,Joseph	FAOML(1 x 2) FAOML(1 x 2)						
Location : 074-0202 (0 item) (Total=1)											
Work Type Group : CMR, Etc (0 item)											
1	W0232140	Replace burnt out lamps and or/ballasts as requested by the customer/client. See long text for more	FAOML	Atkinson,Joseph				FAOML(1 x 2) FAOML(1 x 2)			
Location : 074-0213 (0 item) (Total=1)											
Work Type Group : CMR, Etc (0 item)											
1	W0232133	Replace burnt out lamps and or/ballasts as requested by the customer/client. See long text for more	FAOML	Atkinson,Joseph				FAOML(1 x 2) FAOML(1 x 2)			
Location : 074-0216A (0 item) (Total=1)											
Work Type Group : CMR, Etc (0 item)											

Final Schedule

	Work Order	Description	Lead Craft	FAM Name	Nov 20 Mon 30	Dec 20 Tue 01	Wed 02	Thu 03	Fri 04	Sat 05	Sun 06
1	W0232135	Replace burnt out lamps and or/ballasts as requested by the customer/client. See long text for more	FAOML	Atkinson,Joseph				FAOML(1 x 2) FAOML(1 x 2)			
Location : 074-0216B (0 item) (Total=1)											
Work Type Group : CMR, Etc (0 item)											
1	W0232137	Replace burnt out lamps and or/ballasts as requested by the customer/client. See long text for more	FAOML	Atkinson,Joseph				FAOML(1 x 2) FAOML(1 x 2)			
Location : 074-0233 (0 item) (Total=1)											
Work Type Group : CMR, Etc (0 item)											
1	W0232141	Replace burnt out lamps and or/ballasts as requested by the customer/client. See long text for more	FAOML	Atkinson,Joseph				FAOML(1 x 2) FAOML(1 x 2)			
Location : 074-0300A (0 item) (Total=3)											
Work Type Group : CMR, Etc (0 item)											
1	W0231705	Replace burnt out lamps and or/ballasts as requested by the customer/client. See long text for more	FAOML	Atkinson,Joseph				FAOML(1 x 2) FAOML(1 x 2)			
2	W0231709	Replace burnt out lamps and or/ballasts as requested by the customer/client. See long text for more	FAOML	Atkinson,Joseph					FAOML(1 x 2) FAOML(1 x 2)		
3	W0231714	Replace burnt out lamps and or/ballasts as requested by the customer/client. See long text for more	FAOML	Atkinson,Joseph					FAOML(1 x 2) FAOML(1 x 2)		
Location : 074-0306 (0 item) (Total=1)											
Work Type Group : CMR, Etc (0 item)											
1	W0231701	Replace burnt out lamps and or/ballasts as requested by the customer/client. See long text for more	FAOML	Atkinson,Joseph			FAOML(1 x 2) FAOML(1 x 2)				
Location : 074-0316C (0 item) (Total=1)											
Work Type Group : CMR, Etc (0 item)											
1	W0231703	Replace burnt out lamps and or/ballasts as requested by the customer/client. See long text for more	FAOML	Atkinson,Joseph			FAOML(1 x 2) FAOML(1 x 2)				
Location : 074-0325 (0 item) (Total=1)											
Work Type Group : CMR, Etc (0 item)											
1	W0231704	Replace burnt out lamps and or/ballasts as requested by the customer/client. See long text for more	FAOML	Atkinson,Joseph			FAOML(1 x 2) FAOML(1 x 2)				
Location : 074-0327 (0 item) (Total=2)											
Work Type Group : CMR, Etc (0 item)											

Final Schedule

	Work Order	Description	Lead Craft	FAM Name
1	W0231661	Replace burnt out lamps and or/ballasts as requested by the customer/client. See long text for more	FAOML	Atkinson,Joseph
2	W0231711	Replace burnt out lamps and or/ballasts as requested by the customer/client. See long text for more	FAOML	Atkinson,Joseph
Location : 074-0327A (0 item) (Total=1)				
Work Type Group : CMR, Etc (0 item)				
1	W0231706	Replace burnt out lamps and or/ballasts as requested by the customer/client. See long text for more	FAOML	Atkinson,Joseph
Location : 074-0327B (0 item) (Total=1)				
Work Type Group : CMR, Etc (0 item)				
1	W0231708	Replace burnt out lamps and or/ballasts as requested by the customer/client. See long text for more	FAOML	Atkinson,Joseph
Location : 074-0327U (0 item) (Total=2)				
Work Type Group : CMR, Etc (0 item)				
1	W0231712	Replace burnt out lamps and or/ballasts as requested by the customer/client. See long text for more	FAOML	Atkinson,Joseph
2	W0231713	Replace burnt out lamps and or/ballasts as requested by the customer/client. See long text for more	FAOML	Atkinson,Joseph
Location : 075-0120 (0 item) (Total=1)				
Work Type Group : PMs (0 item)				
1	W0231309	PM FOR 75 KC 001 MATL at Stores	FAOMP3	Rini,Christopher G
Location : 076-0109 (0 item) (Total=1)				
Work Type Group : Code Complaint PMs (0 item)				
1	W0233978	ES & EW PM FOR BLDG. 76	FAOMP2	Rini,Christopher G
Location : 076-0115 (0 item) (Total=2)				
Work Type Group : CMR, Etc (0 item)				
1	W0233336	Replace Freeze/Pressure Valve that is leaking on Emergency Eyewash/Shower Station (76 EW 115)	FATSF	Rini,Christopher G
2	W0234278	(CHILD of W0233336) PMT's to provide LOTO support by isolating & shutting off water valve	FAOMP1	Rini,Christopher G
Location : 076-0123 (1 item) (Total=1)				
Work Type Group : CMR, Etc (1 item)				

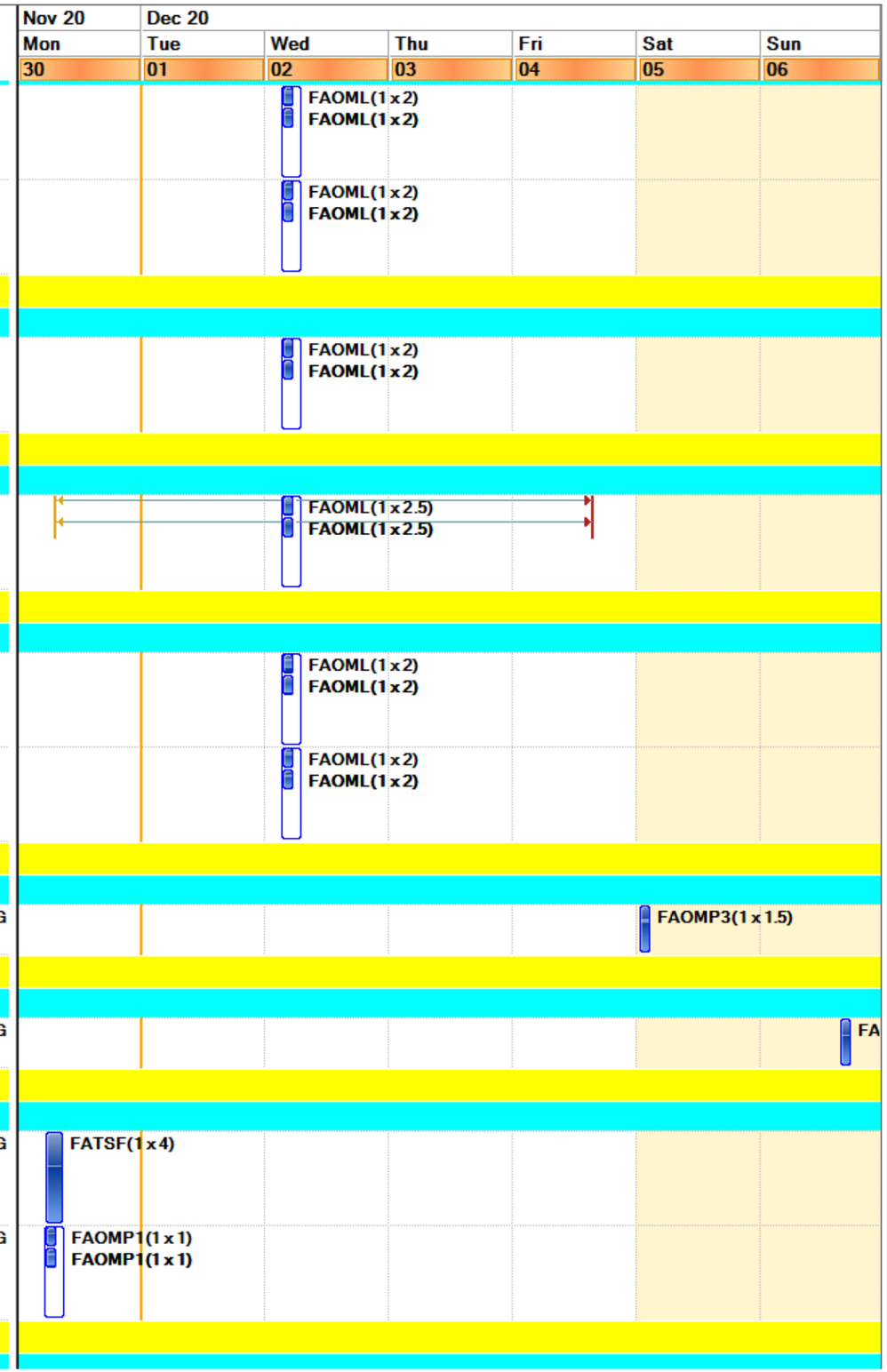

Final Schedule

	Work Order	Description	Lead Craft	FAM Name	Nov 20 Mon 30	Dec 20 Tue 01	Wed 02	Thu 03	Fri 04	Sat 05	Sun 06
1	W0213723	(Ongoing) Check active Alarms on Controls systems & assist other crafts w/ Controls issues	FMCS	Rini,Christopher G	FMCS(1 x 2)						
Location : 076-0123A (0 item) (Total=1)											
Work Type Group : Code Complaint PMs (0 item)											
1	W0232871	PM NFPA72 BLDG. 76/78 fire alarm Audible & Function testing	FATSD	Rini,Christopher G						FATSD(1 x 1) FATSD(1 x 1)	
Location : 076-0129A (0 item) (Total=1)											
Work Type Group : CMR, Etc (0 item)											
1	W0229577	HVAC to complete Refrigerant reports for the EPA 2 days per month	FAOMH	Rini,Christopher G					FAOMH(1 x 8)		
Location : 076-0199 (0 item) (Total=3)											
Work Type Group : Code Complaint PMs (0 item)											
1	W0234162	Monthly PM FOR 76 TK 015	FAOMP3	Rini,Christopher G					FAOMP3(1 x 1)		
Work Type Group : PMs (0 item)											
1	W0234270	B76 Fuel Spill Containment Basin 11/30 - 12/6	FAOMP3	Rini,Christopher G	FAOMP3(1 x .5)						
2	W0232704	KC -66-76 Monthly	FAOMP3	Rini,Christopher G					FAOMP3(1 x 1)		
Location : 076-0234A (0 item) (Total=1)											
Work Type Group : CMR, Etc (0 item)											
1	W0206474	Install window film on Conference rooms 76-234A/C	FATSP	Rini,Christopher G			FATSP(1 x 2) FATSP(1 x 2)				
Location : 077-0141 (0 item) (Total=1)											
Work Type Group : CMR, Etc (0 item)											
1	W0156828	12/2 @ 7am - Rigging Crew - Load undulator (6000lbs) from B77	FATSR	Rini,Christopher G			FATSR(1 x 1) FATSR(1 x 1) FATSR(1 x 1)				
Location : 077-0198 (0 item) (Total=1)											
Work Type Group : Code Complaint PMs (0 item)											
1	W0233980	ES & EW PM FOR BLDG. 77	FAOMP2	Rini,Christopher G						FAOMP2(1 x 3)	
Location : 077-0199 (0 item) (Total=2)											
Work Type Group : Code Complaint PMs (0 item)											
1	W0234053	Monthly PM for 77 EG 094	FAOMP3	Rini,Christopher G						FAOMP3(1 x 1.75)	
2	W0234055	PM FOR 77 TK 005	FAOMP3	Rini,Christopher G						FAOMP3(1 x 1)	
Location : 077A-0103 (0 item) (Total=2)											
Work Type Group : Code Complaint PMs (0 item)											
1	W0232839	PM NFPA72 BLDG. 77A fire alarm system ITM	FATSD	Rini,Christopher G				FATSD(1 x 8) FATSD(1 x 8)			
2	W0232868	PM NFPA72 BLDG. 77A fire alarm Audible & Function Testing	FATSD	Rini,Christopher G						FATSD(1 x 1) FATSD(1 x 1)	

Final Schedule

	Work Order	Description	Lead Craft	FAM Name	Nov 20 Mon 30	Dec 20 Tue 01	Wed 02	Thu 03	Fri 04	Sat 05	Sun 06
Location : 077A-0199 (0 item) (Total=2)											
Work Type Group : Code Complaint PMs (0 item)											
1	W0233061	PM NFPA25 BLDG. 77A sprinkler ITM	FATSD	Rini,Christopher G				FATSD(1 x 8)			
2	W0233982	ES & EW PM FOR BLDG. 77A	FAOMP2	Rini,Christopher G						FAOMP2(1 x 1.5)	
Location : 077H-0199 (0 item) (Total=1)											
Work Type Group : Code Complaint PMs (0 item)											
1	W0233984	ES & EW PM FOR BLDG. 77H R0100	FAOMP2	Rini,Christopher G						FAOMP2(1 x .5)	
Location : 077J-0199 (0 item) (Total=1)											
Work Type Group : Code Complaint PMs (0 item)											
1	W0233986	ES & EW PM FOR BLDG. 77J	FAOMP2	Rini,Christopher G						FAOMP2(1 x .5)	
Location : 078-0103 (0 item) (Total=1)											
Work Type Group : Code Complaint PMs (0 item)											
1	W0233988	ES & EW PM FOR BLDG. 78	FAOMP2	Rini,Christopher G							FA
Location : 079-0199 (0 item) (Total=1)											
Work Type Group : Code Complaint PMs (0 item)											
1	W0233990	ES & EW PM FOR BLDG. 79	FAOMP2	Rini,Christopher G						FAOMP2(1 x .5)	
Location : 080-0004A (0 item) (Total=1)											
Work Type Group : PMs (0 item)											
1	W0232582	PM FOR 80 BL 031	FAOMP2	Reisinger,Richard I		FAOMP2(1 x .8)					
Location : 080-0020 (0 item) (Total=1)											
Work Type Group : PMs (0 item)											
1	W0232576	PM FOR 80 BL 023	FAOMP2	Reisinger,Richard I		FAOMP2(1 x .8)					
Location : 080-0022 (0 item) (Total=1)											
Work Type Group : PMs (0 item)											
1	W0232578	PM FOR 80 BL 024	FAOMP2	Reisinger,Richard I		FAOMP2(1 x .8)					
Location : 080-0024 (0 item) (Total=1)											
Work Type Group : PMs (0 item)											
1	W0232580	PM FOR 80 BL 026	FAOMP2	Reisinger,Richard I		FAOMP2(1 x .8)					
Location : 080-0028 (0 item) (Total=2)											
Work Type Group : PMs (0 item)											
1	W0227661	PM FOR 80 BL 001	FAOMP2	Reisinger,Richard I		FAOMP2(1 x 1)					
2	W0227663	PM FOR 80 BL 002	FAOMP2	Reisinger,Richard I		FAOMP2(1 x 1)					
Location : 080-0038 (0 item) (Total=1)											
Work Type Group : PMs (0 item)											

Final Schedule

	Work Order	Description	Lead Craft	FAM Name
1	W0232574	PM FOR 80 BL 020	FAOMP2	Reisinger,Richard
Location : 080-0163 (0 item) (Total=1)				
Work Type Group : PMs (0 item)				
1	W0232586	PM FOR 80 BL 047	FAOMP2	Reisinger,Richard
Location : 080-0199 (0 item) (Total=2)				
Work Type Group : Code Complaint PMs (0 item)				
1	W0224739	PM FOR 80 BFP015 Post Bldg. 5 Days in-advance/Domestic	FAOMP1	Reisinger,Richard
2	W0221514	PM FOR 80 BFP010 FR	FAOMP1	Reisinger,Richard
Location : 080A-0199 (0 item) (Total=1)				
Work Type Group : Code Complaint PMs (0 item)				
1	W0221516	PM FOR 80ABFP001 FR	FAOMP1	Reisinger,Richard
Location : 080-ROF1 (0 item) (Total=7)				
Work Type Group : PMs (0 item)				
1	W0227665	PM FOR 80 BL 033	FAOMP1	Reisinger,Richard
2	W0227667	PM FOR 80 BL 034	FAOMP1	Reisinger,Richard
3	W0227669	PM FOR 80 BL 042	FAOMP1	Reisinger,Richard
4	W0227671	PM FOR 80 BL 043	FAOMP1	Reisinger,Richard
5	W0227673	PM FOR 80 BL 044	FAOMP1	Reisinger,Richard
6	W0227675	PM FOR 80 BL 046	FAOMP1	Reisinger,Richard
7	W0232584	PM FOR 80 BL 045	FAOMP1	Reisinger,Richard
Location : 082-0100 (0 item) (Total=2)				
Work Type Group : Code Complaint PMs (0 item)				
1	W0230095	PM NFPA25 BLDG. 82 grid booster pump ITM (weekly)	FATSD	Atkinson,Joseph
2	W0234160	Monthly PM FOR 82 TK 004	FAOMP3	Atkinson,Joseph
Location : 083-0106 (0 item) (Total=1)				
Work Type Group : CMR, Etc (0 item)				
1	W0226610	FATSP to tape & mud Sheetrock patch, spot prime & paint ceiling	FATSP	Atkinson,Joseph
Location : 083-0150 (0 item) (Total=2)				
Work Type Group : PMs (0 item)				
1	W0234266	PM FOR 83 BR 008	FAOMP3	Atkinson,Joseph

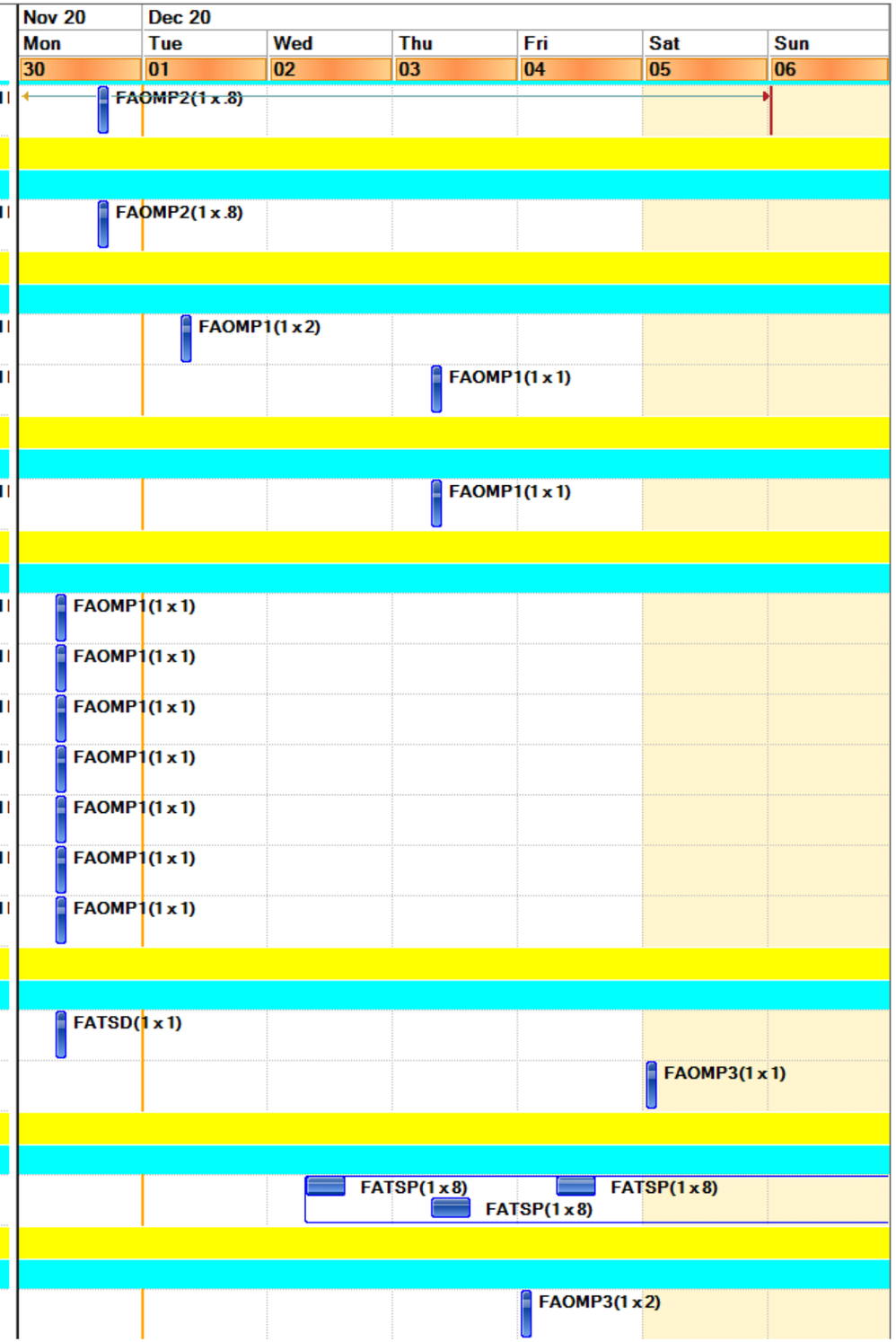

Final Schedule

	Work Order	Description	Lead Craft	FAM Name	Nov 20 Mon 30	Dec 20 Tue 01	Wed 02	Thu 03	Fri 04	Sat 05	Sun 06
2	W0234268	PM FOR 83 BR 009	FAOMP3	Atkinson,Joseph					FAOMP3(1 x 4)		
Location : 083-0199 (0 item) (Total=1)											
Work Type Group : Code Complaint PMs (0 item)											
1	W0234111	PM FOR 74 TK 014	FAOMP3	Atkinson,Joseph							FAOMP3(1 x
Location : 084-0055 (0 item) (Total=2)											
Work Type Group : Code Complaint PMs (0 item)											
1	W0234061	PM FOR 84 TK 004	FAOMP3	Atkinson,Joseph							FAOMP3(1 x
Work Type Group : PMs (0 item)											
1	W0232604	PM FOR 84 BL 009	FAOMP3	Atkinson,Joseph	FAOMP3(1 x 1.5)						
Location : 084-0057 (0 item) (Total=1)											
Work Type Group : PMs (0 item)											
1	W0232602	PM FOR 84 BL 008	FAOMP3	Atkinson,Joseph	FAOMP3(1 x 1)						
Location : 084-0104 (0 item) (Total=1)											
Work Type Group : PMs (0 item)											
1	W0232598	PM FOR 84 BL 006	FAOMP3	Atkinson,Joseph	FAOMP3(1 x 1)						
Location : 084-0106 (0 item) (Total=1)											
Work Type Group : PMs (0 item)											
1	W0232596	PM FOR 84 BL 005	FAOMP3	Atkinson,Joseph	FAOMP3(1 x 1)						
Location : 084-0108 (0 item) (Total=2)											
Work Type Group : Code Complaint PMs (0 item)											
1	W0234109	Monthly PM for 84 EG 112	FAOMP3	Atkinson,Joseph							FAOMP3(1 x
2	W0234113	PM FOR 84 TK 007	FAOMP3	Atkinson,Joseph							FAOMP3(1 x
Location : 084-0238 (0 item) (Total=1)											
Work Type Group : CMR, Etc (0 item)											
1	W0233919	Replace burnt out lamps and or/ballasts as requested by the customer/client. See long text for more	FAOML	Atkinson,Joseph					FAOML(1 x 2) FAOML(1 x 2)		
Location : 084B-0092 (0 item) (Total=2)											
Work Type Group : Code Complaint PMs (0 item)											
1	W0234057	Monthly PM for 84B EG 099	FAOMP3	Atkinson,Joseph							FAOMP3(1 x
2	W0234059	PM FOR 84B TK 003	FAOMP3	Atkinson,Joseph							FAOMP3(1 x
Location : 084B-0200 (0 item) (Total=1)											
Work Type Group : PMs (0 item)											

Final Schedule

	Work Order	Description	Lead Craft	FAM Name	Nov 20 Mon 30	Dec 20 Tue 01	Wed 02	Thu 03	Fri 04	Sat 05	Sun 06
1	W0232174	PM FOR 84BGP 005	FAOMP3	Atkinson,Joseph	FAOMP3(1 x 5)						
Location : 085-0199 (0 item) (Total=2)											
Work Type Group : CMR, Etc (0 item)											
1	W0229459	Several fence posts holding up the chain-link fencing around the yards are in concrete that is no lo	FATSL	Atkinson,Joseph	FATSL(1 x 8) FATSL(1 x 8) FATSL(1 x 8) FATSL(1 x 8)						
Work Type Group : PMs (0 item)											
1	W0234181	Weekly PM test of 85 ALT 096 11/30 - 12/6	FAOMP3	Atkinson,Joseph	FAOMP3(1 x 1)						
Location : 085A-0101 (0 item) (Total=1)											
Work Type Group : CMR, Etc (0 item)											
1	W0233922	Replace burnt out lamps and or/ballasts as requested by the customer/client. See long text for more	FAOML	Atkinson,Joseph					FAOML(1 x 2) FAOML(1 x 2)		
Location : 086-0112 (0 item) (Total=1)											
Work Type Group : CMR, Etc (0 item)											
1	W0203808	FATSD B86 Rm 112 Repair Horn Strobe	FATSD	Atkinson,Joseph						FATSD(1 x 5)	
Location : 086-0114 (0 item) (Total=1)											
Work Type Group : Code Complaint PMs (0 item)											
1	W0232865	PM NFPA72 BLDG. 86 fire alarm Audible & Function Testing	FATSD	Atkinson,Joseph						FATSD(1 x 1) FATSD(1 x 1)	
Location : 086-ROF1 (1 item) (Total=1)											
Work Type Group : CMR, Etc (1 item)											
1	W0231748	FMCS to Map the points for the new control board	FMCS	Atkinson,Joseph			FMCS(1 x 8) FMCS(1 x 8)				
Location : 088-0120 (0 item) (Total=1)											
Work Type Group : CMR, Etc (0 item)											
1	W0232012	Replace Missing Wall Tile In Restroom	FATSC	Gutierrez,Myrna	FATSC(1 x 2)						
Location : 088-0161 (0 item) (Total=1)											
Work Type Group : CMR, Etc (0 item)											
1	W0230317	Fork lift metal rad crate from B88 to B85	FATSR	Gutierrez,Myrna		FATSR(1 x 5) FATSR(1 x 5) FATSR(1 x 5)					
Location : 090-0018F (0 item) (Total=1)											
Work Type Group : CMR, Etc (0 item)											
1	W0196256	Anchor laser table to concrete slab per Engineering Calculations/Specs.PICK UP PARTS/MATERIALS IN ST	FATSC	Gutierrez,Myrna	FATSC(1 x 6) FATSC(1 x 6)						
Location : 090-0026G (0 item) (Total=2)											
Work Type Group : Code Complaint PMs (0 item)											

Final Schedule

	Work Order	Description	Lead Craft	FAM Name
1	W0232852	PM NFPA72 BLDG. 90X fire alarm system ITM	FATSD	Gutierrez,Myrna
2	W0232862	PM NFPA72 BLDG. 90X fire alarm Audible & Function Testing	FATSD	Gutierrez,Myrna
Location : 090-0027A (0 item) (Total=2)				
Work Type Group : PMs (0 item)				
1	W0234258	PM FOR 90 BR 005 W/GP 023	FAOMP3	Gutierrez,Myrna
2	W0234260	PM FOR 90 GP 023 (BR 005)	FAOMP3	Gutierrez,Myrna
Location : 090-2997 (0 item) (Total=1)				
Work Type Group : CMR, Etc (0 item)				
1	W0232118	(Child) Paint newly installed wooden door on the 2nd floor north stairwell.	FATSP	Gutierrez,Myrna
Location : 090-4049A (0 item) (Total=2)				
Work Type Group : CMR, Etc (0 item)				
1	W0233364	(Parent) Repair leaks at the heating hot water coils	FAOMH	Gutierrez,Myrna
2	W0234022	(Child) Provide support for heating hot water coil repair	FAOMP1	Gutierrez,Myrna
Location : 090-4049B (0 item) (Total=3)				
Work Type Group : CMR, Etc (0 item)				
1	W0233363	(Parent) Repair leaks at the heating hot water coils	FAOMH	Gutierrez,Myrna
2	W0234023	(Child) Provide support for heating hot water coil repair	FAOMP1	Gutierrez,Myrna
3	W0234025	(Child) Install drain at the lowest point for the HHW coils.	FATSF	Gutierrez,Myrna
Location : 090-4049C (0 item) (Total=2)				
Work Type Group : CMR, Etc (0 item)				
1	W0233674	(Parent) Repair leaks at the heating hot water coils.	FAOMH	Gutierrez,Myrna
2	W0234018	(Child) Provide support for heating hot water coil repair	FAOMP1	Gutierrez,Myrna
Location : 090X-0101 (0 item) (Total=1)				
Work Type Group : Code Complaint PMs (0 item)				
1	W0233138	PM NFPA25 BLDG. 90X sprinkler ITM	FATSD	Gutierrez,Myrna
Location : 091-0125 (0 item) (Total=2)				
Work Type Group : CMR, Etc (0 item)				
1	W0229367	Replace air flow sensor @ 91-125	FAOMH	Reisinger,Richard I
2	W0232056	FMCS support for HVAC in replacement of air flow sensor @ B91-0125	FMCS	Reisinger,Richard I
Location : 091-0130 (1 item) (Total=2)				

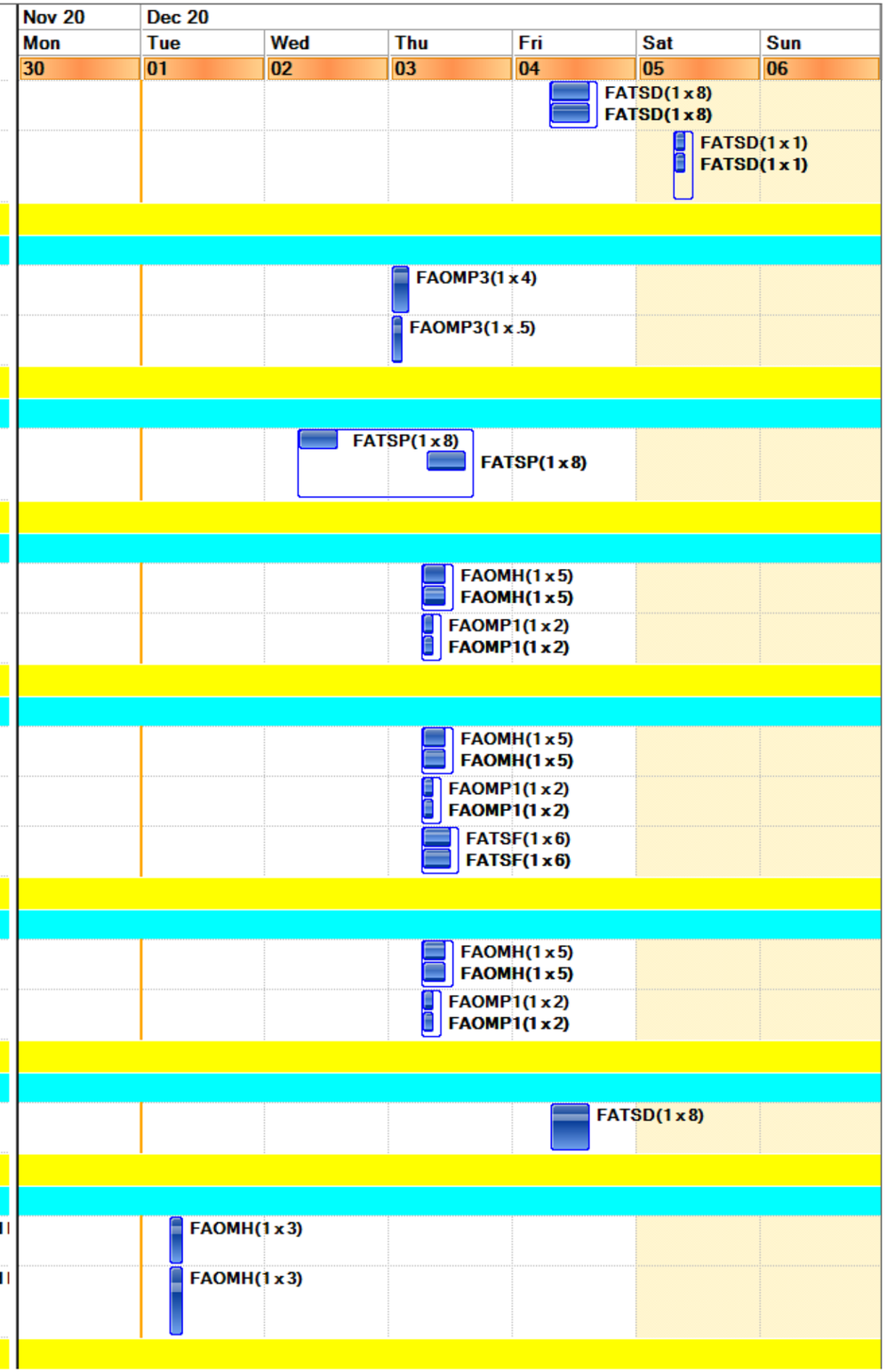

Final Schedule

	Work Order	Description	Lead Craft	FAM Name
Work Type Group : CMR, Etc (1 item)				
1	W0229179	Small Leak DI Piping In Ceiling @ 91-130	FATSF	Reisinger,Richard
2	W0233349	PMT's to shutdown/restore DI water system for Plumber's to replace leaking valve	FAOMP1	Reisinger,Richard
Location : 091-0161 (0 item) (Total=1)				
Work Type Group : CMR, Etc (0 item)				
1	W0229372	FMCS (Parent): 91 AHU 001 DX not running at capacity	FMCS	Reisinger,Richard
Location : 091U-0101 (1 item) (Total=3)				
Work Type Group : CMR, Etc (1 item)				
1	W0213917	(Parent) Remove and clean strainer	FAOMP1	Reisinger,Richard
2	W0233649	Adjust height of Designated Smoking Sign	FATSL	Reisinger,Richard
3	W0232062	Troubleshoot D.P. Switch (91UCT001 & 91UCT002)	FMCS	Reisinger,Richard
Location : 091U-0199X (0 item) (Total=2)				
Work Type Group : Code Complaint PMs (0 item)				
1	W0234129	Monthly PM for 91U EG 001	FAOMP3	Reisinger,Richard
2	W0234131	PM FOR 91U TK 001	FAOMP3	Reisinger,Richard
Location : 977-0194 (0 item) (Total=1)				
Work Type Group : Code Complaint PMs (0 item)				
1	W0233992	ES & EW PM FOR BLDG. 977	FAOMP2	Tafoya,Eric
Location : HSITE20 (0 item) (Total=1)				
Work Type Group : PMs (0 item)				
1	W0222880	070A-ROF1, PM FOR 70AAC 005	FAOMH	Schroeter,Peter James
Location : HSITE30 (0 item) (Total=1)				
Work Type Group : PMs (0 item)				
1	W0233384	Gas Switch Carb Report PM (Parent with Routes)	FATSE2	Atkinson,Joseph
Location : HSITE3010 (0 item) (Total=17)				
Work Type Group : COORD PMs (0 item)				
1	W0233512	Fire Alarm Support for PMT BFP Fire Riser Testing 12/03	FATSD	Gutierrez,Myrna
Work Type Group : PMs (0 item)				
1	W0232682	PM FOR 00 HY 005 (GP2)	FAOMP1	Gutierrez,Myrna
2	W0232684	PM FOR 00 HY 007 (GP2)	FAOMP1	Gutierrez,Myrna
3	W0232686	PM FOR 00 HY 026 (GP2)	FAOMP1	Gutierrez,Myrna

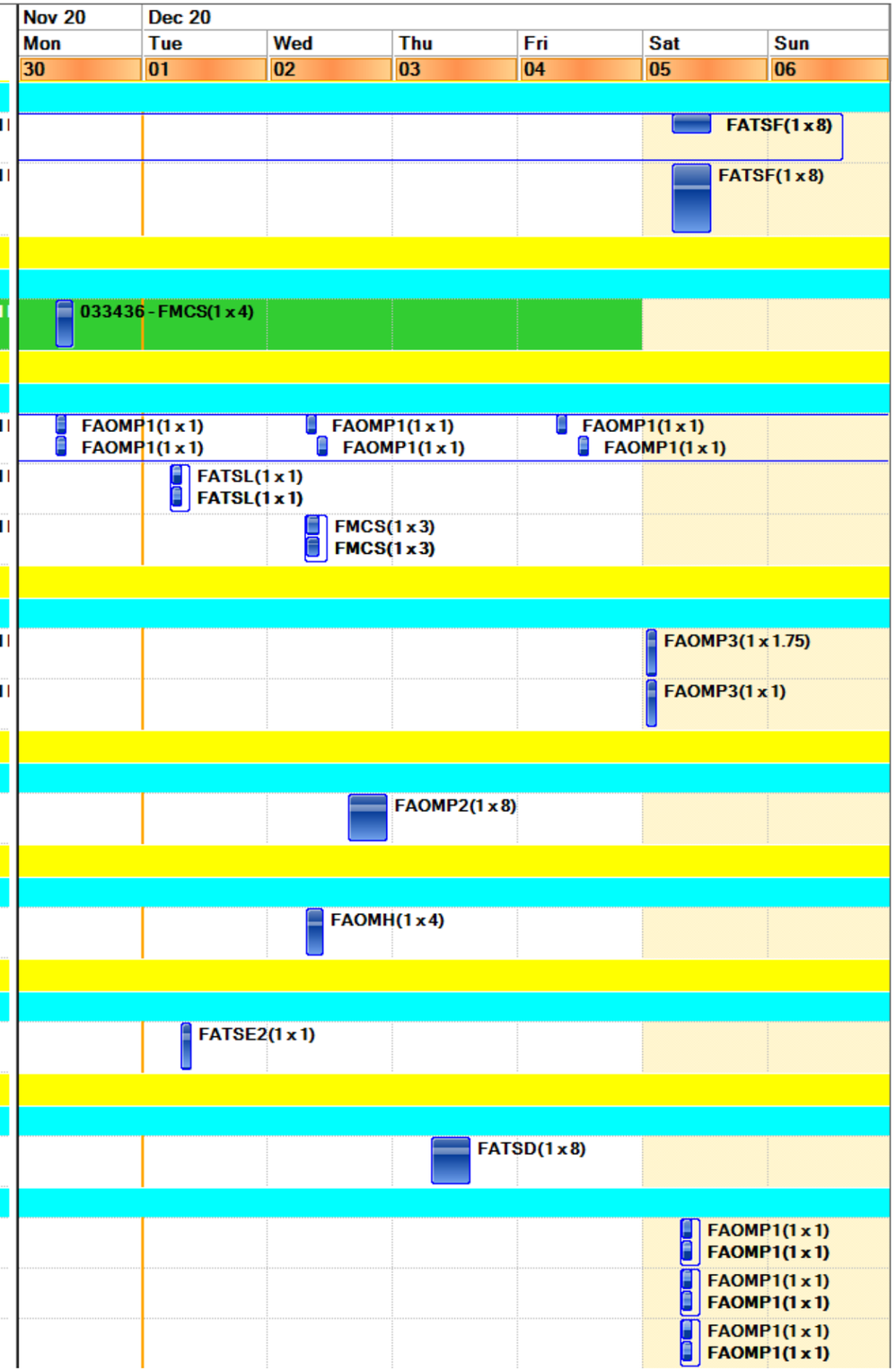

Final Schedule

	Work Order	Description	Lead Craft	FAM Name	Nov 20 Mon 30	Dec 20 Tue 01	Wed 02	Thu 03	Fri 04	Sat 05	Sun 06
4	W0232688	PM FOR 00 HY 047 (GP2)	FAOMP1	Gutierrez,Myrna						FAOMP1(1 x 1) FAOMP1(1 x 1)	
5	W0232690	PM FOR 00 HY 063 (GP2)	FAOMP1	Gutierrez,Myrna						FAOMP1(1 x 1) FAOMP1(1 x 1)	
6	W0232692	PM FOR 00 HY 077 (GP2)	FAOMP1	Gutierrez,Myrna						FAOMP1(1 x 1) FAOMP1(1 x 1)	
7	W0231263	PM FOR 00 HY 051 (GP1)	FAOMP1	Gutierrez,Myrna							FAOMI FAOMI
8	W0231265	PM FOR 00 HY 054 (GP1)	FAOMP1	Gutierrez,Myrna							FAOMI FAOMI
9	W0231267	PM FOR 00 HY 055 (GP1)	FAOMP1	Gutierrez,Myrna							FAOMI FAOMI
10	W0231269	PM FOR 00 HY 056 (GP1)	FAOMP1	Gutierrez,Myrna							FAOMI FAOMI
11	W0231271	PM FOR 00 HY 057 (GP1)	FAOMP1	Gutierrez,Myrna							FAOMI FAOMI