Final Schedule

	Work Order	Description	Lead Craft	FAM Name	Nov 20 Mon 23	Tue 24	Wed 25	Thu 26	Fri 27	Sat 28	Sun 29
Location : 001-0401 (1 item) (Total=1)											
Work Type Group : Code Complaint PMs (1 item)											
1	W0227400	PM NFPA72 BLDG. 01 fire alarm system ITM(Donner Weekly)	FATSD	Tafoya,Eric			FATSD(1 x 1)				
Location : 002-0129A (1 item) (Total=2)											
Work Type Group : Code Complaint PMs (2 items)											
1	W0232538	PM FOR 02 BFP003	FAOMP2	Reisinger,Richard		FAOMP2(1 x 1)					
2	W0232540	PM FOR 02 BFP004	FAOMP2	Reisinger,Richard		FAOMP2(1 x 1)					
Location : 002-0130 (3 items) (Total=1)											
Work Type Group : CMR, Etc (1 item)											
1	W0233242	Troubleshoot BMS communication issues on NC2_1	FMCS	Reisinger,Richard		FMCS(1 x 8) FMCS(1 x 8)					
Location : 002-0199 (1 item) (Total=1)											
Work Type Group : Code Complaint PMs (1 item)											
1	W0229864	PM NFPA25 BLDG. 2/2A sprinkler ITM	FATSD	Reisinger,Richard	FATSD(1 x 1)						
Location : 002-0307A (1 item) (Total=1)											
Work Type Group : CMR, Etc (1 item)											
1	W0232127	LOTO, install circuits and devices at multiple locations in B002-0307A	FATSE1	Reisinger,Richard	066715 - FATSE1(1 x 8) 050287 - FATSE1(1 x 8)	050287 - FATSE1(x 8) 066715 - FATSE1(x 8)	066715 - FATSE1(1 x 8) 066715 - FATSE1(1 x 8)				
Location : 006-1000 (2 items) (Total=3)											
Work Type Group : CMR, Etc (3 items)											
1	W0229627	Reinstall Electrical Panel at New Location	FATSE	Reisinger,Richard	FATSE(1 x 8) FATSE(1 x 8)	FATSE(1 x 8) FATSE(1 x 8) FATSE(1 x 8)	FATSE(1 x 8) FATSE(1 x 8)				
2	W0221723	Pull Low Volt Cable, multiple locations in ALS	FATSE	Reisinger,Richard	FATSE(1 x 8) FATSE(1 x 8)	FATSE(1 x 8) FATSE(1 x 8) FATSE(1 x 8)	FATSE(1 x 8) FATSE(1 x 8)				
3	W0232162	Relocate Receptacles and Conduits For ALSU Upgrade	FATSE	Reisinger,Richard	FATSE(1 x 8) FATSE(1 x 8)	FATSE(1 x 8) FATSE(1 x 8) FATSE(1 x 8)	FATSE(1 x 8) FATSE(1 x 8)				
Location : 006-1999 (2 items) (Total=1)											
Work Type Group : CMR, Etc (1 item)											
1	W0230236	Power wash ash/debris from wildfire @ Bldg 6 Patio	FATSL	Reisinger,Richard		FATSL(1 x 8) FATSL(1 x 8)					
Location : 006-2221 (2 items) (Total=1)											
Work Type Group : PMs (1 item)											

Final Schedule

	Work Order	Description	Lead Craft	FAM Name	Nov 20 Mon 23	Tue 24	Wed 25	Thu 26	Fri 27	Sat 28	Sun 29
1	W0232782	PM FOR 06 BR 004 MATL in Office	FAOMP3	Reisinger,Richard		FAOMP3(1 x 4)					
Location : 007-0100 (2 items) (Total=2)											
Work Type Group : PROJECTS (2 items)											
1	W0234255	PMT's to close street valves for water supply prior to demolition	FAOMP1	Reisinger,Richard	FAOMP1(1 x 2) FAOMP1(1 x 2)						
2	W0231785	Final shutdown of Fire Alarm and Fire Sprinklers	FATSD	Reisinger,Richard	FATSD(1 x 4) FATSD(1 x 4)						
Location : 015-0100 (1 item) (Total=1)											
Work Type Group : CMR, Etc (1 item)											
1	W0228179	Clean ash, debris resulting from recent wildfires off deck, patios & furniture @ B15, B80, B80A area	FATSL	Reisinger,Richard	FATSL(1 x 4) FATSL(1 x 4) FATSL(1 x 4) FATSL(1 x 4)						
Location : 015-0158 (2 items) (Total=3)											
Work Type Group : PMs (3 items)											
1	W0230901	(Parent PM) PM for 15 AHU008 (FATSD to Support/Shut down Vesda Semi/Ann.)	FAOMH	Reisinger,Richard			FAOMH(1 x 4) FAOMH(1 x 4)				
2	W0231483	(Child FATSD PM for 15 AHU008 - (FATSD to Support/Shut down Vesda)	FATSD	Reisinger,Richard			FATSD(1 x 2.5)				
3	W0230903	(Child PM) PM for 015 BL 005	FAOMH	Reisinger,Richard			FAOMH(1 x 1)				
Location : 026-0096 (1 item) (Total=1)											
Work Type Group : CMR, Etc (1 item)											
1	W0233299	Replace burnt out lamps and or/ballasts as requested by the customer/client. See long text for more	FAOML	Rini,Christopher (		FAOML(1 x 3) FAOML(1 x 3)					
Location : 026-0143 (1 item) (Total=1)											
Work Type Group : CMR, Etc (1 item)											
1	W0233260	Hang wall organizer near copy machine	FATSC	Rini,Christopher (			FATSC(1 x 2)				
Location : 027-0101A (1 item) (Total=1)											
Work Type Group : PMs (1 item)											
1	W0230661	PM FOR 27 BL 004	FAOMP2	Reisinger,Richard			FAOMP2(1 x 1)				
Location : 030-0400 (1 item) (Total=4)											
Work Type Group : PMs (4 items)											
1	W0232445	PM for 30 FL 001	FAOMP3	Rini,Christopher (	FAOMP3(1 x .5)						
2	W0232447	PM for 30 FL 002	FAOMP3	Rini,Christopher (	FAOMP3(1 x .5)						
3	W0232449	PM for 30 FL 003	FAOMP3	Rini,Christopher (	FAOMP3(1 x .5)						
4	W0232451	PM for 30 FL 004	FAOMP3	Rini,Christopher (	FAOMP3(1 x .5)						

Final Schedule

	Work Order	Description	Lead Craft	FAM Name	Nov 20 Mon 23	Tue 24	Wed 25	Thu 26	Fri 27	Sat 28	Sun 29
Location : 031-0199 (2 items) (Total=1)											
Work Type Group : Code Complaint PMs (1 item)											
1	W0229879	PM NFPA25 BLDG. 31/31A sprinkler ITM	FATSD	Rini,Christopher (	FATSD(1 x .5)						
Location : 033-0101 (1 item) (Total=1)											
Work Type Group : CMR, Etc (1 item)											
1	W0223381	FATSD - Troubleshoot B33 BFP in Supervisory Alarm	FATSD	Rini,Christopher (		FATSD(1 x 2) FATSD(1 x 2)					
Location : 033-0199X (1 item) (Total=1)											
Work Type Group : PROJECTS (1 item)											
1	W0233996	PROJ-B33 OUTAGE-(Chld of 231434)Pre-FAOMP1-Walk B33 & 33U & document/verify list of equipment & VFDs	FAOMP1	Rini,Christopher (		FAOMP1(1 x 4) FAOMP1(1 x 4)					
Location : 033-0339 (1 item) (Total=1)											
Work Type Group : CMR, Etc (1 item)											
1	W0231465	Replace lights that are out over the cubicle 33-339R	FAOML	Rini,Christopher (			FAOML(1 x 2) FAOML(1 x 2)				
Location : 033-R403 (1 item) (Total=1)											
Work Type Group : Code Complaint PMs (1 item)											
1	W0216395	PM for 33 BFP001 Post Bldg. Water Shutdown	FAOMP1	Rini,Christopher (				FAOMP1(1 x 2)			
Location : 033U-0101 (3 items) (Total=2)											
Work Type Group : Code Complaint PMs (1 item)											
1	W0221464	PM for 33UBFP001 Domestic	FAOMP1	Rini,Christopher (				FAOMP1(1 x 1)			
Work Type Group : PMs (1 item)											
1	W0232642	PM for 33UBL 002	FAOMP1	Rini,Christopher (				FAOMP1(1 x 2)			
Location : 034-0100 (3 items) (Total=4)											
Work Type Group : COORD PMs (4 items)											
1	W0232038	(Child FATSE2) PM 34 ARU 004	FATSE2	Reisinger,Richard	FATSE2(1 x 3) FATSE2(1 x 3)						
2	W0232040	(Child FATSF) PM 34 ARU 004	FATSF	Reisinger,Richard	FATSF(1 x 5) FATSF(1 x 5)						
3	W0232045	(Child FATSR) PM 34 ARU 004	FATSR	Reisinger,Richard	FATSR(1 x 2) FATSR(1 x 2) FATSR(1 x 2)						
4	W0228614	(Parent) PM FOR 34 ARU 004 (Matl here)	FAOMH	Reisinger,Richard	FAOMH(1 x 8) FAOMH(1 x 8)	FAOMH(1 x 6) FAOMH(1 x 6)					
Location : 037-0203 (1 item) (Total=1)											
Work Type Group : CMR, Etc (1 item)											
1	W0231815	Verify blower info, get photo of dataplate from Asset 37 BL 101	FAOMP1	Reisinger,Richard			FAOMP1(1 x 2)				
Location : 043-0101 (1 item) (Total=5)											
Work Type Group : PMs (5 items)											

Final Schedule

	Work Order	Description	Lead Craft	FAM Name	Nov 20 Mon 23	Tue 24	Wed 25	Thu 26	Fri 27	Sat 28	Sun 29
1	W0232407	PM FOR 43 FL 001	FAOMP3	Reisinger,Richard	FAOMP3(1 x 1)						
2	W0232409	PM FOR 43 FL 002	FAOMP3	Reisinger,Richard	FAOMP3(1 x 1)						
3	W0232411	PM FOR 43 FL 003	FAOMP3	Reisinger,Richard	FAOMP3(1 x 1)						
4	W0232413	PM FOR 43 FL 004	FAOMP3	Reisinger,Richard	FAOMP3(1 x 1)						
5	W0232714	PM FOR 43 KC 004 USE Shop Stock	FAOMP3	Reisinger,Richard				FAOMP3(1 x 4)			
Location : 046-0170A (2 items) (Total=3)											
Work Type Group : Code Complaint PMs (1 item)											
1	W0232806	(Child FATSR Support) BLDG 46 Crane Maintenance	FATSR	Atkinson,Joseph	FATSR(1 x 4) FATSR(1 x 4) FATSR(1 x 4)						
Work Type Group : PMs (2 items)											
1	W0232720	PM FOR 46 UH 010	FAOMP2	Atkinson,Joseph	FAOMP2(1 x 2)						
2	W0232722	PM FOR 46 UH 011	FAOMP2	Atkinson,Joseph	FAOMP2(1 x 2)						
Location : 050-5026 (1 item) (Total=1)											
Work Type Group : CMR, Etc (1 item)											
1	W0233920	Troubleshoot leaking instahot in 5025 kitchenette.	FATSF	Escobedo,Carlos	FATSF(1 x 2)						
Location : 050A-0141 (3 items) (Total=7)											
Work Type Group : PMs (7 items)											
1	W0232182	PM FOR 50AGP 025	FAOMP3	Escobedo,Carlos						FAOMP3(1 x 1.5)	
2	W0232184	PM FOR 50AGP 026	FAOMP3	Escobedo,Carlos						FAOMP3(1 x 1.5)	
3	W0232186	PM FOR 50AGP 027	FAOMP3	Escobedo,Carlos						FAOMP3(1 x 1.5)	
4	W0232188	PM FOR 50AGP 029	FAOMP3	Escobedo,Carlos						FAOMP3(1 x .5)	
5	W0232190	PM FOR 50AGP 030	FAOMP3	Escobedo,Carlos						FAOMP3(1 x .5)	
6	W0232192	PM FOR 50AGP 031	FAOMP3	Escobedo,Carlos						FAOMP3(1 x .5)	
7	W0230534	PM FOR 50AAHU003	FAOMP3	Escobedo,Carlos							FAOMP3(1 x
Location : 050A-4112 (1 item) (Total=1)											
Work Type Group : CMR, Etc (1 item)											
1	W0220737	Perform rounds on portable ac unit inside Dr. Brandt's office and drain condensate tank as needed.	FAOMP1	Escobedo,Carlos	FAOMP1(1 x 1)		FAOMP1(1 x 1)		FAOMP1(1 x 1)		
Location : 050B-0243 (2 items) (Total=5)											
Work Type Group : CMR, Etc (2 items)											

Final Schedule

	Work Order	Description	Lead Craft	FAM Name
1	W0205562	(Parent) Compressor failed after start-up; Remove and replace compressor.	FAOMH	Escobedo,Carlos
2	W0230627	(Child) Provide support for compressor removal and installation.	FATSR	Escobedo,Carlos
Work Type Group : PMs (3 items)				
1	W0225292	PM for 50B MP 001 MATL at Stores	FAOMP2	Escobedo,Carlos
2	W0232198	PM FOR 50BGP 027	FAOMP3	Escobedo,Carlos
3	W0232200	PM FOR 50BGP 028	FAOMP3	Escobedo,Carlos
Location : 050B-0299 (2 items) (Total=2)				
Work Type Group : PMs (2 items)				
1	W0232194	PM FOR 50BGP 025	FAOMP3	Escobedo,Carlos
2	W0232196	PM FOR 50BGP 026	FAOMP3	Escobedo,Carlos
Location : 050B-2297 (1 item) (Total=1)				
Work Type Group : CMR, Etc (1 item)				
1	W0220047	Patch and Paint wall outside room 2222.	FATSP	Escobedo,Carlos
Location : 050B-3209 (1 item) (Total=1)				
Work Type Group : CMR, Etc (1 item)				
1	W0226757	Execute LOTO (LP-3865) and release when work is complete.	FATSE1	Escobedo,Carlos
Location : 050-ROF1 (1 item) (Total=1)				
Work Type Group : Code Complaint PMs (1 item)				
1	W0232550	PM FOR 50 BFP006	FAOMP1	Escobedo,Carlos
Location : 053-0101 (1 item) (Total=1)				
Work Type Group : PROJECTS (1 item)				
1	W0212221	Run power for Forklift charger	FATSE	Reisinger,Richard
Location : 055-0225 (1 item) (Total=1)				
Work Type Group : CMR, Etc (1 item)				
1	W0232479	Investigate and troubleshoot high pitch sound coming from the fixture or sensor.	FAOML	Gutierrez,Myrna
Location : 056-0102 (2 items) (Total=1)				
Work Type Group : PMs (1 item)				
1	W0232796	PM FOR 56 BR 004	FAOMP3	Gutierrez,Myrna
Location : 059-0198X (1 item) (Total=1)				
Work Type Group : PROJECTS (1 item)				

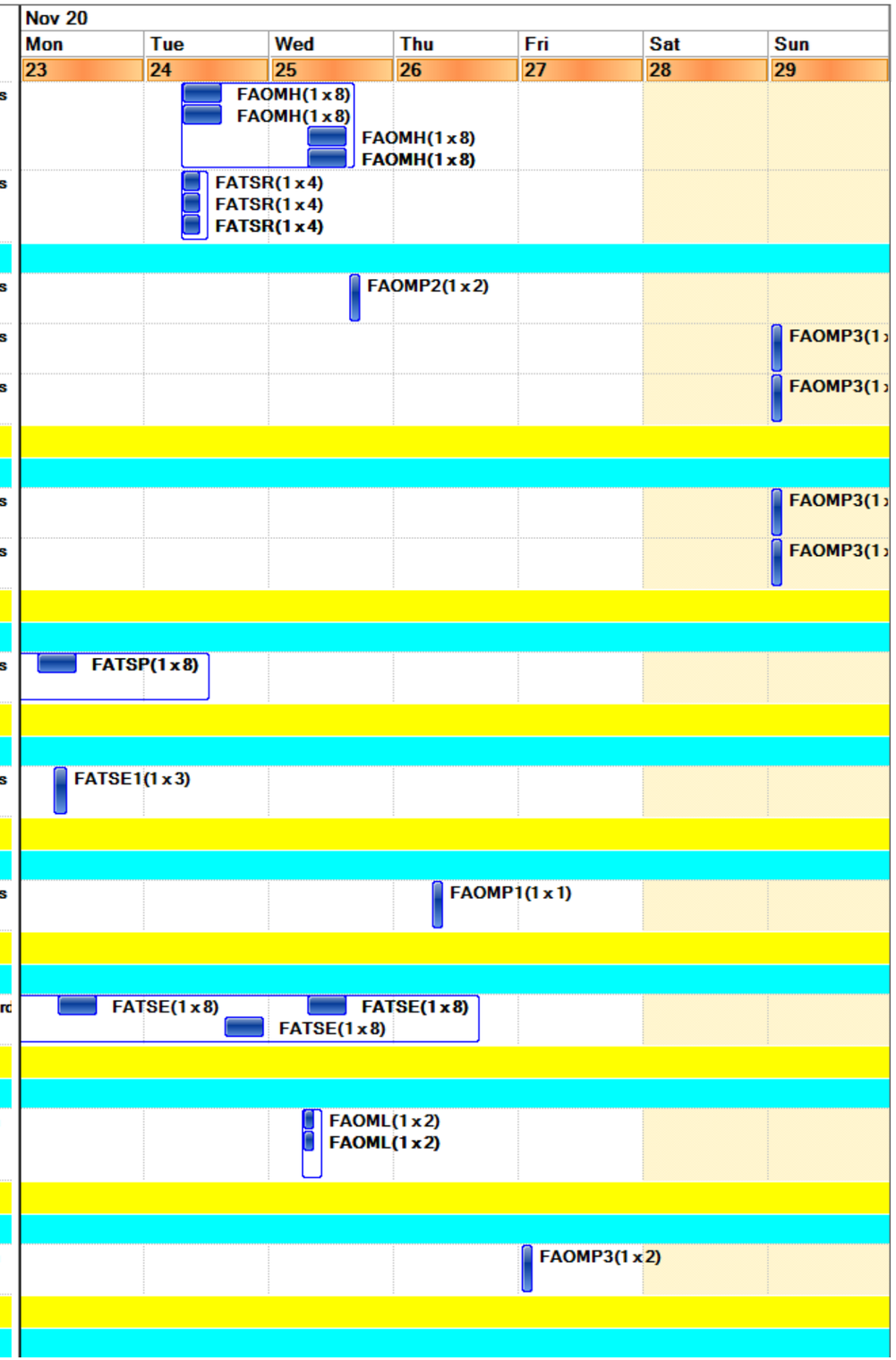

Final Schedule

	Work Order	Description	Lead Craft	FAM Name	Nov 20 Mon 23	Tue 24	Wed 25	Thu 26	Fri 27	Sat 28	Sun 29
1	W0224248	Execute LOTO and release when work is complete.	FATSE2	Escobedo,Carlos		FATSE2(1 x 2) FATSE2(1 x 2)					
Location : 059-1003 (1 item) (Total=1)											
Work Type Group : PROJECTS (1 item)											
1	W0217428	Disarm fire alarm points and functions as per construction manager instructions. (On going until Nov	FATSD	Escobedo,Carlos	FATSD(1 x 2)	FATSD(1 x 2)	FATSD(1 x 2)	FATSD(1 x 2)	FATSD(1 x 2)		
Location : 059-1201 (2 items) (Total=6)											
Work Type Group : PMs (6 items)											
1	W0230390	PM for 59 VFD030	FATSE2	Escobedo,Carlos	FATSE2(1 x 2) FATSE2(1 x 2)						
2	W0230392	PM for 59 VFD030	FATSE2	Escobedo,Carlos	FATSE2(1 x 2) FATSE2(1 x 2)						
3	W0230394	PM for 59 VFD031	FATSE2	Escobedo,Carlos	FATSE2(1 x 2) FATSE2(1 x 2)						
4	W0230396	PM for 59 VFD033	FATSE2	Escobedo,Carlos		FATSE2(1 x 2) FATSE2(1 x 2)					
5	W0230398	PM for 59 VFD035	FATSE2	Escobedo,Carlos		FATSE2(1 x 2) FATSE2(1 x 2)					
6	W0230400	PM for 59 VFD034	FATSE2	Escobedo,Carlos		FATSE2(1 x 2) FATSE2(1 x 2)					
Location : 059-5997 (1 item) (Total=1)											
Work Type Group : CMR, Etc (1 item)											
1	W0229661	Troubleshoot RTU2; supply fan alarm 59 AC 002.	FAOMH	Escobedo,Carlos	FAOMH(1 x 4) FAOMH(1 x 4)						
Location : 062-0033 (2 items) (Total=1)											
Work Type Group : CMR, Etc (1 item)											
1	W0222574	Ground Fault is on 1st Floor FCB & HD East 6-206-4 (1C04)	FATSD	Tafoya,Eric	FATSD(1 x 4) FATSD(1 x 4)						
Location : 062-0099 (1 item) (Total=1)											
Work Type Group : CMR, Etc (1 item)											
1	W0229079	HVAC to LOTO ARU007 Circuit low on refrigerant then release LOTO after leak check if safe to do so	FAOMH	Tafoya,Eric		FAOMH(1 x 5)					
Location : 062-0199 (1 item) (Total=1)											
Work Type Group : Code Complaint PMs (1 item)											
1	W0229918	PM NFPA25 BLDG. 62/62A/62F sprinkler ITM	FATSD	Tafoya,Eric	FATSD(1 x 1)						
Location : 062B-0199 (1 item) (Total=1)											
Work Type Group : Code Complaint PMs (1 item)											
1	W0229921	PM NFPA25 BLDG. 62B preaction ITM	FATSD	Tafoya,Eric	FATSD(1 x .5)						
Location : 064-0101 (1 item) (Total=1)											
Work Type Group : PMs (1 item)											

Final Schedule

	Work Order	Description	Lead Craft	FAM Name	Nov 20 Mon 23	Tue 24	Wed 25	Thu 26	Fri 27	Sat 28	Sun 29
1	W0224635	PM FOR 64 AHU005	FAOMP2	Gutierrez,Myrna		FAOMP2(1 x 1)					
Location : 064-0115 (2 items) (Total=1)											
Work Type Group : PMs (1 item)											
1	W0224641	PM FOR 64 AHU010	FAOMP2	Gutierrez,Myrna		FAOMP2(1 x 1)					
Location : 064-0128 (1 item) (Total=1)											
Work Type Group : PMs (1 item)											
1	W0224645	PM FOR 64 AHU013	FAOMP2	Gutierrez,Myrna		FAOMP2(1 x 1)					
Location : 064-0194 (1 item) (Total=1)											
Work Type Group : CMR, Etc (1 item)											
1	W0201794	Install one emergency receptacle and one normal power recep in IT RM 194.	FATSE1	Gutierrez,Myrna	053017 - FATSE1(1 x 8) 053017 - FATSE1(1 x 8)						
Location : 064-0195 (2 items) (Total=1)											
Work Type Group : PMs (1 item)											
1	W0232507	PM FOR 64 AHU012 Follow COVID Guidelines	FAOMP2	Gutierrez,Myrna			FAOMP2(1 x 1)				
Location : 064-0199 (4 items) (Total=3)											
Work Type Group : Code Complaint PMs (1 item)											
1	W0229924	PM NFPA25 BLDG. 64/56 sprinkler ITM	FATSD	Gutierrez,Myrna	FATSD(1 x 1)						
Work Type Group : PMs (2 items)											
1	W0225288	PM for 64-MP-001A Need Any Parts Information for PM (Belts at Stores)	FAOMP2	Gutierrez,Myrna				FAOMP2(1 x 2)			
2	W0225290	PM for 64-MP-001B Need Any Parts Information for PM (Belts at Stores)	FAOMP2	Gutierrez,Myrna				FAOMP2(1 x 2)			
Location : 064-0209 (1 item) (Total=1)											
Work Type Group : PMs (1 item)											
1	W0232517	PM FOR 64 AHU023 Follow COVID Guidelines	FAOMP2	Gutierrez,Myrna			FAOMP2(1 x 1)				
Location : 064-0214 (1 item) (Total=1)											
Work Type Group : PMs (1 item)											
1	W0232519	PM FOR 64 AHU024 Follow COVID Guidelines	FAOMP2	Gutierrez,Myrna			FAOMP2(1 x 1)				
Location : 064-0215 (1 item) (Total=1)											
Work Type Group : PMs (1 item)											
1	W0232521	PM FOR 64 AHU025 Follow COVID Guidelines	FAOMP2	Gutierrez,Myrna			FAOMP2(1 x 1)				
Location : 064-0297 (1 item) (Total=1)											
Work Type Group : PMs (1 item)											
1	W0232515	PM FOR 64 AHU018 Follow COVID Guidelines	FAOMP2	Gutierrez,Myrna			FAOMP2(1 x 1)				
Location : 064-0299 (1 item) (Total=1)											

Final Schedule

	Work Order	Description	Lead Craft	FAM Name	Nov 20 Mon 23	Tue 24	Wed 25	Thu 26	Fri 27	Sat 28	Sun 29
Work Type Group : PROJECTS (1 item)											
1	W0231600	Troubleshoot B64 extraction well to ID controls and power and electrical isolations	FATSE2	Gutierrez,Myrna	FATSE2(1 x 4) FATSE2(1 x 4)						
Location : 064C-0101 (1 item) (Total=1)											
Work Type Group : Code Complaint PMs (1 item)											
1	W0229796	PM NFPA72 BLDG. 64C/51F fire alarm system ITM	FATSD	Gutierrez,Myrna	FATSD(1 x 4) FATSD(1 x 4)						
Location : 065-0010 (1 item) (Total=1)											
Work Type Group : Code Complaint PMs (1 item)											
1	W0229799	PM NFPA72 BLDG. 65/65A/65B fire alarm system ITM	FATSD	Gutierrez,Myrna		FATSD(1 x 8) FATSD(1 x 8)					
Location : 065-0199 (1 item) (Total=1)											
Work Type Group : Code Complaint PMs (1 item)											
1	W0229927	PM NFPA25 BLDG. 65/65A/65B sprinkler ITM	FATSD	Gutierrez,Myrna		FATSD(1 x 4)					
Location : 066-0199 (1 item) (Total=1)											
Work Type Group : Code Complaint PMs (1 item)											
1	W0229930	PM NFPA25 BLDG. 66 sprinkler ITM	FATSD	Tafoya,Eric	FATSD(1 x 1)						
Location : 067-1999 (2 items) (Total=1)											
Work Type Group : Code Complaint PMs (1 item)											
1	W0229933	PM NFPA25 BLDG. 67/67A/67L sprinkler ITM	FATSD	Tafoya,Eric	FATSD(1 x 1)						
Location : 067A-0102 (1 item) (Total=2)											
Work Type Group : CMR, Etc (2 items)											
1	W0219367	(Parent)Maintain building temperature set point and secure chiller daily at 5:30pm	FAOMH	Tafoya,Eric	FAOMH(1 x 1) FAOMH(1 x 3) FAOMH(1 x 3) FAOMH(1 x 1) FAOMH(1 x 1) FAOMH(1 x 3)						
2	W0219368	(Child) Start Chiller and monitor equipment until secured daily.	FMCS	Tafoya,Eric	FMCS(1 x 1) FMCS(1 x 1) 033436 - FMCS(1 x 1) FMCS(1 x 1) 033436 - FMCS(1 x 1)						
Location : 068-0101 (1 item) (Total=1)											
Work Type Group : Code Complaint PMs (1 item)											
1	W0230077	PM NFPA25 BLDG. 68 grid booster pump ITM (weekly)	FATSD	Rini,Christopher (	FATSD(1 x 1)						
Location : 069-0199 (1 item) (Total=1)											
Work Type Group : Code Complaint PMs (1 item)											
1	W0221494	PM FOR 69 BFP002 FR	FAOMP1	Rini,Christopher (	FAOMP1(1 x 1)						
Location : 070-0111B (1 item) (Total=1)											
Work Type Group : CMR, Etc (1 item)											
1	W0231455	(Child) Tape, mud, and paint newly installed sheet rock on wood and glass paneling.	FATSP	Escobedo,Carlos	FATSP(1 x 8) FATSP(1 x 8) FATSP(1 x 8)						
Location : 070-0183 (2 items) (Total=2)											
Work Type Group : CMR, Etc (1 item)											

Final Schedule

	Work Order	Description	Lead Craft	FAM Name
1	W0230359	Troubleshoot boiler flame failure	FAOMP3	Escobedo,Carlos
Work Type Group : PMs (1 item)				
1	W0232790	PM FOR 70 BR 009	FAOMP3	Escobedo,Carlos
Location : 070-0203 (1 item) (Total=2)				
Work Type Group : PROJECTS (2 items)				
1	W0229727	(Parent) Shut-off and LOTO BL-128,BL-129, and BL-138.	FATSE2	Escobedo,Carlos
2	W0231615	(Child) Post building and provide stand by support	FAOMP1	Escobedo,Carlos
Location : 070-0231 (1 item) (Total=1)				
Work Type Group : CMR, Etc (1 item)				
1	W0207617	Erect scaffold and troubleshoot leaking window.	FATSC	Escobedo,Carlos
Location : 070A-1115 (2 items) (Total=1)				
Work Type Group : CMR, Etc (1 item)				
1	W0229220	Remove and replace battery for -80 freezer.	FAOMH	Escobedo,Carlos
Location : 070A-1129 (1 item) (Total=1)				
Work Type Group : CMR, Etc (1 item)				
1	W0227429	1.Check logic and programming for BL-108 and BL-109 VFD's. 2.Update and test with electrical support	FMCS	Escobedo,Carlos
Location : 070A-2253 (1 item) (Total=1)				
Work Type Group : CMR, Etc (1 item)				
1	W0229262	Lab space too hot; investigate heating and cooling in the lab space.	FAOMH	Escobedo,Carlos
Location : 070A-3318 (1 item) (Total=1)				
Work Type Group : CMR, Etc (1 item)				
1	W0231602	Relamp fixtures inside lab space.	FAOML	Escobedo,Carlos
Location : 070A-3329 (1 item) (Total=1)				
Work Type Group : PMs (1 item)				
1	W0225254	PM FOR 70AKC 003 MATL at Stores	FAOMP2	Escobedo,Carlos
Location : 070A-3396 (1 item) (Total=1)				
Work Type Group : CMR, Etc (1 item)				
1	W0233369	Troubleshot controls in B70A	FMCS	Escobedo,Carlos
Location : 070A-4419 (1 item) (Total=1)				
Work Type Group : CMR, Etc (1 item)				
1	W0225636	Transport magnet and 2 other items to 74-0229	FATSR	Escobedo,Carlos

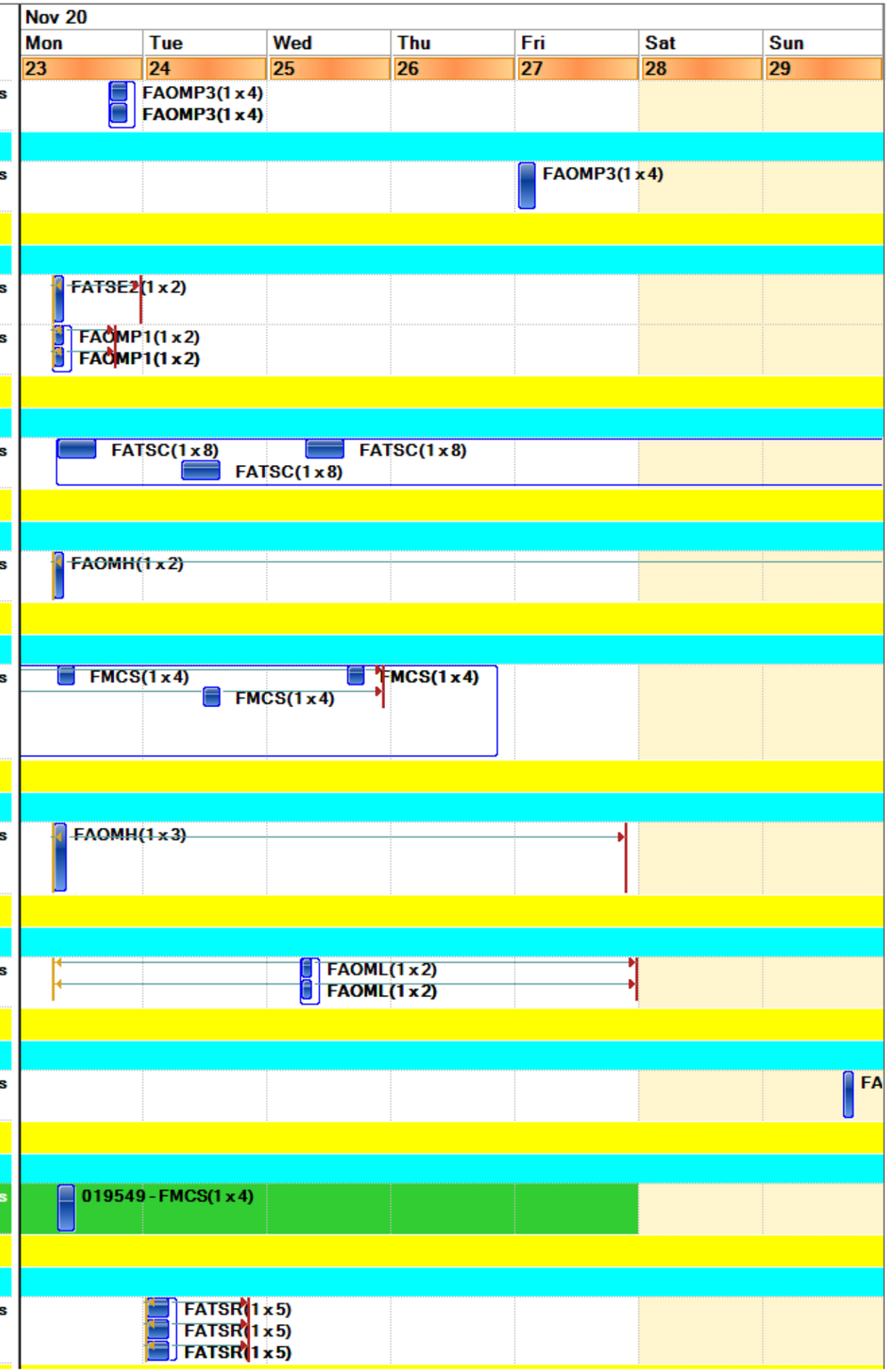

Final Schedule

	Work Order	Description	Lead Craft	FAM Name	Nov 20 Mon 23	Tue 24	Wed 25	Thu 26	Fri 27	Sat 28	Sun 29
Location : 071-0002A (1 item) (Total=1)											
Work Type Group : CMR, Etc (1 item)											
1	W0232013	Replace burnt out lamps and or/ballasts as requested by the customer/client. See long text for more	FAOML	Atkinson,Joseph			FAOML(1 x 3) FAOML(1 x 3)				
Location : 071-0199 (3 items) (Total=2)											
Work Type Group : PMs (2 items)											
1	W0232427	PM for TRW filter 71 FL 002 11/23 - 11/29	FAOMP3	Atkinson,Joseph							FAOMP3(1 x
2	W0232433	PM for TRW filter 71 FL 003 11/23 - 11/29	FAOMP3	Atkinson,Joseph							FAOMP3(1 x
Location : 072-0199V (1 item) (Total=2)											
Work Type Group : Code Complaint PMs (2 items)											
1	W0229957	PM NFPA25 BLDG. 72/72A/72B/72C sprinkler ITM	FATSD	Tafoya,Eric	FATSD(1 x .5)						
2	W0230020	PM NFPA25 BLDG. 72A/72B preaction ITM	FATSD	Tafoya,Eric	FATSD(1 x .5)						
Location : 074-0114 (1 item) (Total=1)											
Work Type Group : CMR, Etc (1 item)											
1	W0232142	Replace burnt out lamps and or/ballasts as requested by the customer/client. See long text for more	FAOML	Atkinson,Joseph	FAOML(1 x 2) FAOML(1 x 2)						
Location : 074-0120 (1 item) (Total=1)											
Work Type Group : CMR, Etc (1 item)											
1	W0232148	Replace burnt out lamps and or/ballasts as requested by the customer/client. See long text for more	FAOML	Atkinson,Joseph	FAOML(1 x 2) FAOML(1 x 2)						
Location : 075-0109B (1 item) (Total=1)											
Work Type Group : CMR, Etc (1 item)											
1	W0232158	Replace burnt out lamps and or/ballasts as requested by the customer/client. See long text for more	FAOML	Rini,Christopher (	FAOML(1 x 3) FAOML(1 x 3)						
Location : 075-0120 (1 item) (Total=1)											
Work Type Group : Code Complaint PMs (1 item)											
1	W0229813	PM NFPA72 BLDG. 75/75A/75B/75C/75F fire alarm system ITM	FATSD	Rini,Christopher (			FATSD(1 x 8) FATSD(1 x 8)				
Location : 075-0199 (1 item) (Total=3)											
Work Type Group : Code Complaint PMs (3 items)											
1	W0221504	PM FOR 75 BFP002 FR	FAOMP1	Rini,Christopher (	FAOMP1(1 x 1)						
2	W0221506	PM FOR 75 BFP003 FR	FAOMP1	Rini,Christopher (	FAOMP1(1 x 1)						

Final Schedule

	Work Order	Description	Lead Craft	FAM Name	Nov 20 Mon 23	Tue 24	Wed 25	Thu 26	Fri 27	Sat 28	Sun 29
3	W0229963	PM NFPA25 BLDG. 75/75A/75B/75C sprinkler ITM	FATSD	Rini,Christopher (			FATSD(1 x 8)				
Location : 075B-0130A (1 item) (Total=1)											
Work Type Group : CMR, Etc (1 item)											
1	W0231461	Replace burnt out lamps and or/ballasts as requested by the customer/client. See long text for more	FAOML	Rini,Christopher (			FAOML(1 x 2) FAOML(1 x 2)				
Location : 075B-0199 (1 item) (Total=1)											
Work Type Group : Code Complaint PMs (1 item)											
1	W0221508	PM FOR 75BBFP002 FR	FAOMP1	Rini,Christopher (	FAOMP1(1 x 1)						
Location : 075C-0199 (1 item) (Total=1)											
Work Type Group : Code Complaint PMs (1 item)											
1	W0221545	PM FOR 75CBFP001 FR	FAOMP1	Rini,Christopher (	FAOMP1(1 x 1)						
Location : 076-0103 (1 item) (Total=2)											
Work Type Group : PMs (2 items)											
1	W0225260	PM FOR 76 KC 007 MATL at Stores	FAOMP2	Rini,Christopher (		FAOMP2(1 x 1.5)					
2	W0232706	PM FOR 76 KC 007	FAOMP2	Rini,Christopher (				FAOMP2(1 x 1)			
Location : 076-0105 (1 item) (Total=1)											
Work Type Group : PMs (1 item)											
1	W0232742	PM FOR 76 UH 008	FAOMP2	Rini,Christopher (						FAOMP2(1 x 2)	
Location : 076-0109 (2 items) (Total=2)											
Work Type Group : PMs (2 items)											
1	W0232734	PM FOR 76 UH 002	FAOMP2	Rini,Christopher (					FAOMP2(1 x 2)		
2	W0232744	PM FOR 76 UH 009	FAOMP2	Rini,Christopher (						FAOMP2(1 x 2)	
Location : 076-0123J (1 item) (Total=2)											
Work Type Group : PMs (2 items)											
1	W0219206	PM FOR 76 BL 027, AX26 1ea MATL at Stores	FAOMP2	Rini,Christopher (				FAOMP2(1 x 1.5)			
2	W0232572	PM FOR 76 BL 027,	FAOMP2	Rini,Christopher (				FAOMP2(1 x 1)			
Location : 076-0125 (1 item) (Total=2)											
Work Type Group : PMs (2 items)											
1	W0232740	PM FOR 76 UH 006	FAOMP2	Rini,Christopher (					FAOMP2(1 x 2)		
2	W0232746	PM FOR 76 UH 010	FAOMP2	Rini,Christopher (						FAOMP2(1 x 2)	
Location : 076-0129 (1 item) (Total=1)											
Work Type Group : PMs (1 item)											

Final Schedule

	Work Order	Description	Lead Craft	FAM Name	Nov 20 Mon 23	Tue 24	Wed 25	Thu 26	Fri 27	Sat 28	Sun 29
1	W0232738	PM FOR 76 UH 004	FAOMP2	Rini,Christopher (					FAOMP2(1 x 2)		
Location : 076-0133 (1 item) (Total=1)											
Work Type Group : PMs (1 item)											
1	W0232568	PM FOR 76 BL 013	FAOMP2	Rini,Christopher (				FAOMP2(1 x 1)			
Location : 076-0135 (1 item) (Total=1)											
Work Type Group : PMs (1 item)											
1	W0232748	PM FOR 76 UH 011	FAOMP2	Rini,Christopher (						FAOMP2(1 x 2)	
Location : 076-0199 (2 items) (Total=1)											
Work Type Group : PMs (1 item)											
1	W0232804	B76 Fuel Spill Containment Basin 11/23 - 11/29	FAOMP3	Rini,Christopher (		FAOMP3(1 x .5)					
Location : 076-0221A (1 item) (Total=1)											
Work Type Group : CMR, Etc (1 item)											
1	W0229391	HVAC to troubleshoot thermostat hot temperature & battery replacement	FAOMH	Rini,Christopher (	FAOMH(1 x 3)						
Location : 076-0222 (1 item) (Total=1)											
Work Type Group : PMs (1 item)											
1	W0221355	PM FOR 76 AHU003 (Carbon) MATL at Stores	FAOMP1	Rini,Christopher (							FAOMP
Location : 076-0224 (1 item) (Total=1)											
Work Type Group : PMs (1 item)											
1	W0232730	PM FOR 76 UH 001	FAOMP2	Rini,Christopher (					FAOMP2(1 x 2)		
Location : 076-0228M (1 item) (Total=1)											
Work Type Group : PMs (1 item)											
1	W0232566	PM FOR 76 BL 002	FAOMP2	Rini,Christopher (				FAOMP2(1 x 1)			
Location : 076-ROF1 (2 items) (Total=2)											
Work Type Group : PMs (2 items)											
1	W0232564	PM FOR 76 BL 001	FAOMP1	Rini,Christopher (							FAOMP
2	W0232570	PM FOR 76 BL 024	FAOMP1	Rini,Christopher (							FAOMP
Location : 077-0161 (1 item) (Total=1)											
Work Type Group : PMs (1 item)											
1	W0228048	PM FOR 77 AHU011 MATL at Stores	FAOMP1	Rini,Christopher (	FAOMP1(1 x 2.5)						
Location : 077-0165A (1 item) (Total=1)											
Work Type Group : CMR, Etc (1 item)											
1	W0226401	FATSL - Suck sand out of sand pit with Hydrovac Trailer	FATSL	Rini,Christopher (			FATSL(1 x 8) FATSL(1 x 8)				
Location : 077-0165B (1 item) (Total=1)											

Final Schedule

	Work Order	Description	Lead Craft	FAM Name	Nov 20 Mon 23	Tue 24	Wed 25	Thu 26	Fri 27	Sat 28	Sun 29
Work Type Group : PMs (1 item)											
1	W0230735	PM FOR 77 BL 001	FAOMP1	Rini,Christopher (	FAOMP1(1 x 1)						
Location : 077-0199 (3 items) (Total=1)											
Work Type Group : PMs (1 item)											
1	W0225274	PM FOR 77 KC 008 Need Materials	FAOMP1	Rini,Christopher (	FAOMP1(1 x 2)						
Location : 077-0199X (1 item) (Total=1)											
Work Type Group : PMs (1 item)											
1	W0231006	PM FOR 77 RF 004	FAOMH	Rini,Christopher (	FAOMH(1 x 1) FAOMH(1 x 1)						
Location : 077-SKID (2 items) (Total=1)											
Work Type Group : CMR, Etc (1 item)											
1	W0207331	(Parent) Prepare chiller ARU004 for vendor Retubing and Provide vendor support as needed	FAOMH	Rini,Christopher (	FAOMH(1 x 8) FAOMH(1 x 4) FAOMH(1 x 4) FAOMH(1 x 4) FAOMH(1 x 8)						
Location : 080-0012 (1 item) (Total=1)											
Work Type Group : CMR, Etc (1 item)											
1	W0221824	Remove fluorescent lighting lamps and components and replace with LED	FATSE	Reisinger,Richard	FATSE(1 x 8) FATSE(1 x 8) FATSE(1 x 8)						
Location : 080-0094 (1 item) (Total=1)											
Work Type Group : CMR, Etc (1 item)											
1	W0232028	Troubleshoot bad fan in restroom, ID parts needed	FAOMP1	Reisinger,Richard			FAOMP1(1 x 3)				
Location : 080-0199 (2 items) (Total=1)											
Work Type Group : CMR, Etc (1 item)											
1	W0233500		FAOMP1	Reisinger,Richard			FAOMP1(1 x 2)				
Location : 080-0203 (1 item) (Total=1)											
Work Type Group : CMR, Etc (1 item)											
1	W0232026	Replace burnt out lamps and or/ballasts as requested by the customer/client. See long text for more	FAOML	Reisinger,Richard			FAOML(1 x 2) FAOML(1 x 2)				
Location : 082-0100 (1 item) (Total=1)											
Work Type Group : Code Complaint PMs (1 item)											
1	W0230092	PM NFPA25 BLDG. 82 grid booster pump ITM (weekly)	FATSD	Atkinson,Joseph	FATSD(1 x 1)						
Location : 083-0103 (1 item) (Total=2)											
Work Type Group : CMR, Etc (2 items)											
1	W0231649	Replace burnt out lamps and or/ballasts as requested by the customer/client. See long text for more	FAOML	Atkinson,Joseph		FAOML(1 x 2) FAOML(1 x 2)					

Final Schedule

	Work Order	Description	Lead Craft	FAM Name	Nov 20 Mon 23	Tue 24	Wed 25	Thu 26	Fri 27	Sat 28	Sun 29
2	W0231650	Replace burnt out lamps and or/ballasts as requested by the customer/client. See long text for more	FAOML	Atkinson,Joseph		FAOML(1 x 2) FAOML(1 x 2)					
Location : 083-0104 (1 item) (Total=1)											
Work Type Group : CMR, Etc (1 item)											
1	W0231645	Replace burnt out lamps and or/ballasts as requested by the customer/client. See long text for more	FAOML	Atkinson,Joseph	FAOML(1 x 2) FAOML(1 x 2)						
Location : 083-0106 (1 item) (Total=1)											
Work Type Group : CMR, Etc (1 item)											
1	W0231643	Replace burnt out lamps and or/ballasts as requested by the customer/client. See long text for more	FAOML	Atkinson,Joseph	FAOML(1 x 2) FAOML(1 x 2)						
Location : 083-0110 (1 item) (Total=2)											
Work Type Group : CMR, Etc (2 items)											
1	W0231644	Replace burnt out lamps and or/ballasts as requested by the customer/client. See long text for more	FAOML	Atkinson,Joseph	FAOML(1 x 2) FAOML(1 x 2)						
2	W0231646	Replace burnt out lamps and or/ballasts as requested by the customer/client. See long text for more	FAOML	Atkinson,Joseph	FAOML(1 x 2) FAOML(1 x 2)						
Location : 083-0116 (1 item) (Total=1)											
Work Type Group : CMR, Etc (1 item)											
1	W0231653	Replace burnt out lamps and or/ballasts as requested by the customer/client. See long text for more	FAOML	Atkinson,Joseph		FAOML(1 x 2) FAOML(1 x 2)					
Location : 083-0122 (1 item) (Total=1)											
Work Type Group : CMR, Etc (1 item)											
1	W0231651	Replace burnt out lamps and or/ballasts as requested by the customer/client. See long text for more	FAOML	Atkinson,Joseph		FAOML(1 x 2) FAOML(1 x 2)					
Location : 083-0124 (1 item) (Total=1)											
Work Type Group : CMR, Etc (1 item)											
1	W0231652	Replace burnt out lamps and or/ballasts as requested by the customer/client. See long text for more	FAOML	Atkinson,Joseph		FAOML(1 x 2) FAOML(1 x 2)					
Location : 083-0128A (1 item) (Total=1)											
Work Type Group : CMR, Etc (1 item)											

Final Schedule

	Work Order	Description	Lead Craft	FAM Name
1	W0231647	Replace burnt out lamps and or/ballasts as requested by the customer/client. See long text for more	FAOML	Atkinson,Joseph
Location : 083-0150 (1 item) (Total=4)				
Work Type Group : PMs (4 items)				
1	W0232784	PM FOR 83 BR 007	FAOMP3	Atkinson,Joseph
2	W0225266	PM FOR 83 KC 001 MATL at Stores	FAOMP2	Atkinson,Joseph
3	W0225268	PM FOR 83 KC 002 MATL at Stores	FAOMP2	Atkinson,Joseph
4	W0232698	PM FOR 83 IX 001	FAOMP2	Atkinson,Joseph
Location : 083-0199X (1 item) (Total=1)				
Work Type Group : CMR, Etc (1 item)				
1	W0231648	Replace burnt out lamps and or/ballasts as requested by the customer/client. See long text for more	FAOML	Atkinson,Joseph
Location : 084-0057 (1 item) (Total=1)				
Work Type Group : PMs (1 item)				
1	W0219266	PM FOR 84 BL 008 A59 2ea MATL at Stores	FAOMP2	Atkinson,Joseph
Location : 084-0077A (1 item) (Total=1)				
Work Type Group : CMR, Etc (1 item)				
1	W0231660	Replace burnt out lamps and or/ballasts as requested by the customer/client. See long text for more	FAOML	Atkinson,Joseph
Location : 084-0106 (2 items) (Total=3)				
Work Type Group : PMs (3 items)				
1	W0232728	PM FOR 84 WH 001	FAOMP3	Atkinson,Joseph
2	W0232732	PM FOR 84 WH 002	FAOMP3	Atkinson,Joseph
3	W0232735	PM FOR 84 WH 003	FAOMP3	Atkinson,Joseph
Location : 084-0300 (1 item) (Total=1)				
Work Type Group : CMR, Etc (1 item)				
1	W0231699	Replace burnt out lamps and or/ballasts as requested by the customer/client. See long text for more	FAOML	Atkinson,Joseph
Location : 084-0374 (1 item) (Total=1)				
Work Type Group : CMR, Etc (1 item)				

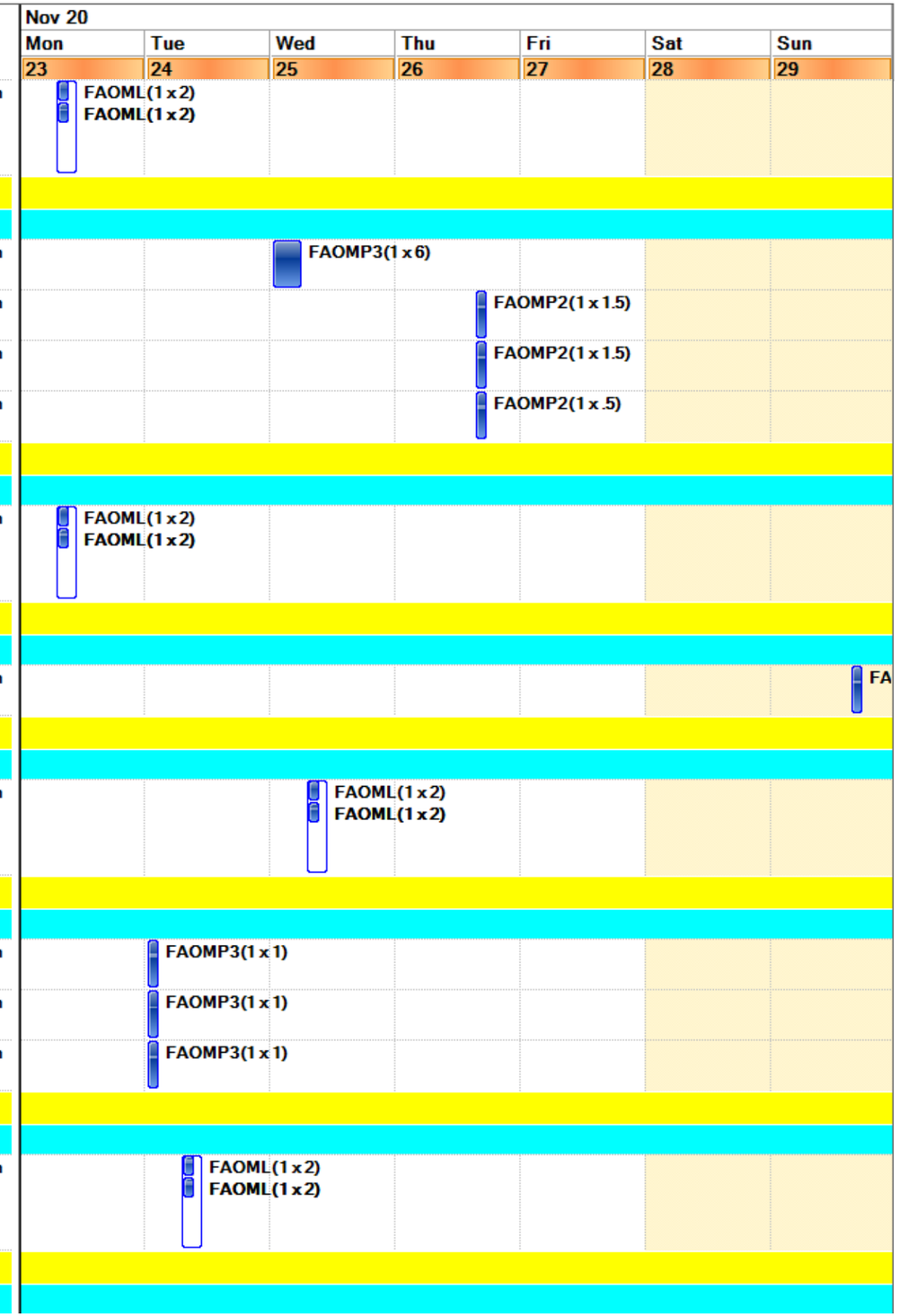

Final Schedule

	Work Order	Description	Lead Craft	FAM Name
1	W0231698	Replace burnt out lamps and or/ballasts as requested by the customer/client. See long text for more	FAOML	Atkinson,Joseph
Location : 084B-0200 (1 item) (Total=2)				
Work Type Group : PMs (2 items)				
1	W0218967	PM FOR 84BAF 01 MATL at Stores	FAOMP2	Atkinson,Joseph
2	W0232624	PM for 84BBL 019	FAOMP2	Atkinson,Joseph
Location : 084B-ROF1 (1 item) (Total=1)				
Work Type Group : PMs (1 item)				
1	W0232622	PM for 84B BL 010	FAOMP2	Atkinson,Joseph
Location : 085-0199 (3 items) (Total=1)				
Work Type Group : PMs (1 item)				
1	W0232802	Weekly PM test of 85 ALT 096 11/23 - 11/29	FAOMP3	Atkinson,Joseph
Location : 085-0218 (1 item) (Total=1)				
Work Type Group : CMR, Etc (1 item)				
1	W0226042	HVAC to troubleshoot Airflow issue	FAOMH	Atkinson,Joseph
Location : 086-0199 (2 items) (Total=1)				
Work Type Group : PMs (1 item)				
1	W0232794	PM FOR 86 BR 001	FAOMP3	Atkinson,Joseph
Location : 086-ROF1 (1 item) (Total=1)				
Work Type Group : CMR, Etc (1 item)				
1	W0231748	FMCS to Map the points for the new control board	FMCS	Atkinson,Joseph
Location : 088-0041 (1 item) (Total=1)				
Work Type Group : PMs (1 item)				
1	W0230771	PM FOR 88 BL 025	FAOMP1	Gutierrez,Myrna
Location : 088-0059 (1 item) (Total=1)				
Work Type Group : PMs (1 item)				
1	W0230763	PM FOR 88 BL 018	FAOMP1	Gutierrez,Myrna
Location : 088-0067 (1 item) (Total=1)				
Work Type Group : PMs (1 item)				
1	W0230864	PM FOR 88 BL 027	FAOMP1	Gutierrez,Myrna
Location : 088-0100 (1 item) (Total=1)				
Work Type Group : Code Complaint PMs (1 item)				
1	W0231857	PM For Building 88 Emerg. Lights and Exit Signs	FAOML	Gutierrez,Myrna

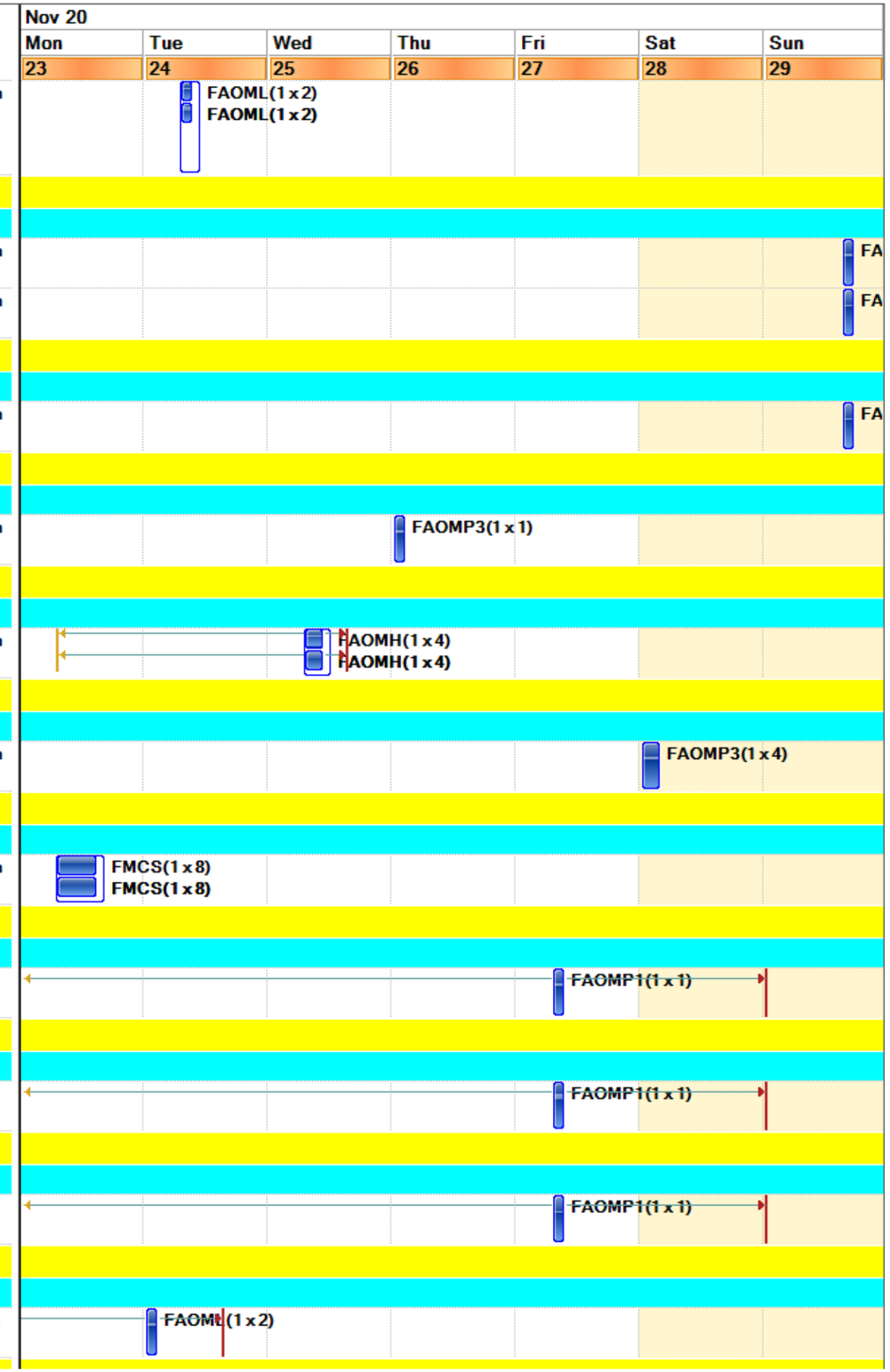

Final Schedule

	Work Order	Description	Lead Craft	FAM Name	Nov 20 Mon 23	Tue 24	Wed 25	Thu 26	Fri 27	Sat 28	Sun 29
Location : 088-0135 (1 item) (Total=1)											
Work Type Group : PMs (1 item)											
1	W0230777	PM FOR 88 BL 035	FAOMP1	Gutierrez,Myrna					FAOMP1(1 x 1.5)		
Location : 088-0161 (2 items) (Total=2)											
Work Type Group : PMs (2 items)											
1	W0230779	PM FOR 88 BL 036	FAOMP1	Gutierrez,Myrna					FAOMP1(1 x 1)		
2	W0230823	PM FOR 88 BL 037	FAOMP1	Gutierrez,Myrna					FAOMP1(1 x 1)		
Location : 088-0181 (1 item) (Total=3)											
Work Type Group : PMs (3 items)											
1	W0232176	PM FOR 88 GP 055	FAOMP1	Gutierrez,Myrna			FAOMP1(1 x .5)				
2	W0232178	PM FOR 88 GP 056	FAOMP1	Gutierrez,Myrna			FAOMP1(1 x .5)				
3	W0232208	PM FOR 88 GP 012	FAOMP1	Gutierrez,Myrna			FAOMP1(1 x 1.5)				
Location : 088-0199 (3 items) (Total=2)											
Work Type Group : CMR, Etc (1 item)											
1	W0229719	FATSF to replace Sprinkler Pressure Gauges	FATSF	Gutierrez,Myrna	FATSF(1 x 3)						
Work Type Group : PMs (1 item)											
1	W0232210	PM FOR 88 GP 036	FAOMP1	Gutierrez,Myrna			FAOMP1(1 x .5)				
Location : 088-0264 (1 item) (Total=1)											
Work Type Group : PMs (1 item)											
1	W0232480	PM FOR 88 AHU015	FAOMP1	Gutierrez,Myrna						FAOMP1(1 x 1)	
Location : 088-0298 (1 item) (Total=1)											
Work Type Group : PMs (1 item)											
1	W0227566	PM FOR 88 CT 002	FAOMP1	Gutierrez,Myrna			FAOMP1(1 x 1.5) FAOMP1(1 x 1.5)				
Location : 088-0299 (1 item) (Total=2)											
Work Type Group : PMs (2 items)											
1	W0230766	PM FOR 88 BL 023	FAOMP1	Gutierrez,Myrna						FAOMP1(1 x 1)	
2	W0230768	PM FOR 88 BL 024	FAOMP1	Gutierrez,Myrna						FAOMP1(1 x 1)	
Location : 088A-ROF1 (1 item) (Total=1)											
Work Type Group : PMs (1 item)											
1	W0230761	PM FOR 88 BL 013	FAOMP1	Gutierrez,Myrna						FAOMP1(1 x 1)	
Location : 088-ROF1 (1 item) (Total=2)											
Work Type Group : PMs (2 items)											
1	W0230775	PM FOR 88 BL 034	FAOMP1	Gutierrez,Myrna						FAOMP1(1 x 1)	

Final Schedule

	Work Order	Description	Lead Craft	FAM Name
2	W0230783	PM FOR 88 BL 145	FAOMP1	Gutierrez,Myrna
Location : 090-0027A (1 item) (Total=9)				
Work Type Group : PMs (9 items)				
1	W0232212	PM FOR 90 GP 001	FAOMP3	Gutierrez,Myrna
2	W0232214	PM FOR 90 GP 002	FAOMP3	Gutierrez,Myrna
3	W0232216	PM FOR 90 GP 008	FAOMP3	Gutierrez,Myrna
4	W0232218	PM FOR 90 GP 010	FAOMP3	Gutierrez,Myrna
5	W0232220	PM FOR 90 GP 018	FAOMP3	Gutierrez,Myrna
6	W0232222	PM FOR 90 GP 019	FAOMP3	Gutierrez,Myrna
7	W0232224	PM FOR 90 GP 020	FAOMP3	Gutierrez,Myrna
8	W0232786	PM FOR 90 BR 004 W/GP 022	FAOMP3	Gutierrez,Myrna
9	W0232788	PM FOR 90 GP 022 (BR 004)	FAOMP3	Gutierrez,Myrna
Location : 090-1999 (2 items) (Total=2)				
Work Type Group : PROJECTS (2 items)				
1	W0230135	(Child) PSPS Dry Run Support; drive fuel tanker truck	FATSR	Gutierrez,Myrna
2	W0233510	(Child) PSPS Dry Run support; walk-down affected building/equipment	FAOMP1	Gutierrez,Myrna
Location : 090-4047 (1 item) (Total=1)				
Work Type Group : PMs (1 item)				
1	W0232226	PM FOR 90 GP 029	FAOMP3	Gutierrez,Myrna
Location : 090X-0105 (1 item) (Total=1)				
Work Type Group : CMR, Etc (1 item)				
1	W0233289	Troubleshoot flex lab chiller for test bed X2.	FAOMH	Gutierrez,Myrna
Location : 091-0199 (1 item) (Total=1)				
Work Type Group : CMR, Etc (1 item)				
1	W0212070	Take pictures and verify panels in building 90	FATSE1	Reisinger,Richard
Location : 091-0229 (1 item) (Total=1)				
Work Type Group : CMR, Etc (1 item)				
1	W0209655	Laborers to install "Compressed Gas" and "NFPA 704 Diamond" outside the gas cage in B91-229	FATSL	Reisinger,Richard
Location : 091U-0101 (2 items) (Total=2)				
Work Type Group : CMR, Etc (2 items)				

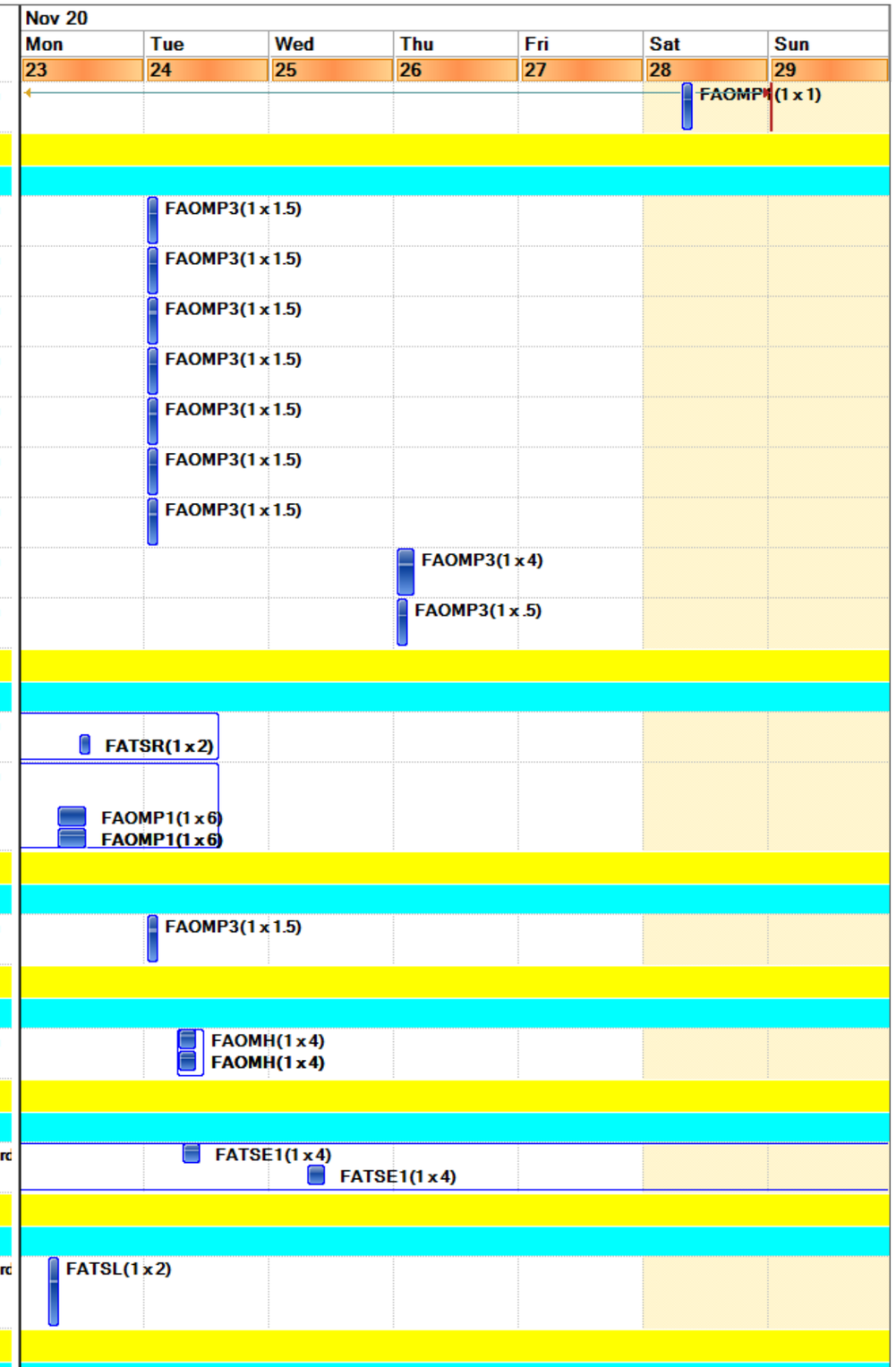

Final Schedule

	Work Order	Description	Lead Craft	FAM Name	Nov 20 Mon 23	Tue 24	Wed 25	Thu 26	Fri 27	Sat 28	Sun 29
1	W0213917	(Parent) Remove and clean strainer	FAOMP1	Reisinger,Richard	FAOMP1(1 x 1) FAOMP1(1 x 1)		FAOMP1(1 x 1) FAOMP1(1 x 1)		FAOMP1(1 x 1) FAOMP1(1 x 1)		
2	W0232062	Troubleshoot D.P. Switch (91UCT001 & 91UCT002)	FMCS	Reisinger,Richard			FMCS(1 x 3) FMCS(1 x 3)				
Location : 977-0212 (1 item) (Total=1)											
Work Type Group : CMR, Etc (1 item)											
1	W0228482	Transport Freezer from Room 120 loading area to Room 212 @ 977	FATSR	Tafoya,Eric			FATSR(1 x 6) FATSR(1 x 6) FATSR(1 x 6)				
Location : 978-4513 (1 item) (Total=1)											
Work Type Group : CMR, Etc (1 item)											
1	W0229437	LOTO support and QEW field supervision for contractor electrical work.	FATSE2	Tafoya,Eric			FATSE2(1 x 8) FATSE2(1 x 8)				
Location : CRP-348 (1 item) (Total=1)											
Work Type Group : PMs (1 item)											
1	W0231356	PM on Grizzly Gate Gate NOV	FAOMP1	Gutierrez,Myrna				FAOMP1(1 x 3) FAOMP1(1 x 3)			
Location : HSITE3010 (3 items) (Total=13)											
Work Type Group : CMR, Etc (2 items)											
1	W0233294	Isolate water valves VM621/VM633 to support plumber work.	FAOMP1	Gutierrez,Myrna	FAOMP1(1 x 2) FAOMP1(1 x 2)	FAOMP1(1 x 2) FAOMP1(1 x 2)					
2	W0230157	Replace/rebuild vent valve assembly at PG&E Point.	FATSF	Gutierrez,Myrna		FATSF(1 x 8) FATSF(1 x 8)					
Work Type Group : COORD PMs (1 item)											
1	W0231793	Fire Alarm Support for PMT BFP Fire Riser Testing 11/23	FATSD	Gutierrez,Myrna	FATSD(1 x 4)						
Work Type Group : PMs (10 items)											
1	W0231249	PM FOR 00 HY 018 (GP1)	FAOMP1	Gutierrez,Myrna		FAOMP1(1 x 1) FAOMP1(1 x 1)					
2	W0231251	PM FOR 00 HY 019 (GP1)	FAOMP1	Gutierrez,Myrna		FAOMP1(1 x 1) FAOMP1(1 x 1)					
3	W0231253	PM FOR 00 HY 022 (GP1)	FAOMP1	Gutierrez,Myrna		FAOMP1(1 x 1) FAOMP1(1 x 1)					
4	W0231255	PM FOR 00 HY 036 (GP1)	FAOMP1	Gutierrez,Myrna		FAOMP1(1 x 1) FAOMP1(1 x 1)					
5	W0231257	PM FOR 00 HY 037 (GP1)	FAOMP1	Gutierrez,Myrna		FAOMP1(1 x 1) FAOMP1(1 x 1)					
6	W0231259	PM FOR 00 HY 044 (GP1)	FAOMP1	Gutierrez,Myrna		FAOMP1(1 x 1) FAOMP1(1 x 1)					
7	W0231273	PM FOR 00 HY 060 (GP1)	FAOMP1	Gutierrez,Myrna		FAOMP1(1 x 1) FAOMP1(1 x 1)					
8	W0231277	PM FOR 00 HY 078 (GP1)	FAOMP1	Gutierrez,Myrna		FAOMP1(1 x 1) FAOMP1(1 x 1)					
9	W0231279	PM FOR 00 HY 084 (GP1)	FAOMP1	Gutierrez,Myrna		FAOMP1(1 x 1) FAOMP1(1 x 1)					

Final Schedule

	Work Order	Description	Lead Craft	FAM Name	Nov 20						
					Mon	Tue	Wed	Thu	Fri	Sat	Sun
					23	24	25	26	27	28	29
10	W0231281	PM FOR 00 HY 086 (GP1)	FAOMP1	Gutierrez,Myma		FAOMP1(1 x 1) FAOMP1(1 x 1)					