Final Schedule

| | Work Order | Description | Lead Craft | Work Type Gro | Sep 20 Mon 07 | Tue 08 | Wed 09 | Thu 10 | Fri 11 | Sat 12 | Sun 13 |
|---|---|---|---|---|---|---|---|---|---|---|---|
| **Location : 001-0401 (1 item) (Total=1)** | | | | | | | | | | | |
| FAM Name : Bradford,Adam B (1 item) | | | | | | | | | | | |
| 1 | W0223124 | PM NFPA72 BLDG. 01 fire alarm system ITM(Donner Weekly) | FATSD | Code Complaint PMs | | | | | FATSD(1 x 1) | | |
| **Location : 002-0100D (1 item) (Total=1)** | | | | | | | | | | | |
| FAM Name : Reisinger,Richard D (1 item) | | | | | | | | | | | |
| 1 | W0226396 | Replace burned out lamps and ballast @ 02-0100D | FAOML | CMR, Etc | | | FAOML(1 x 2)<br>FAOML(1 x 2) | | | | |
| **Location : 002-0100E (1 item) (Total=1)** | | | | | | | | | | | |
| FAM Name : Reisinger,Richard D (1 item) | | | | | | | | | | | |
| 1 | W0226395 | Replace burned out lamps and ballasts in Women's Restroom @ B02-0100E | FAOML | CMR, Etc | | | FAOML(1 x 2)<br>FAOML(1 x 2) | | | | |
| **Location : 002-0126A (1 item) (Total=1)** | | | | | | | | | | | |
| FAM Name : Reisinger,Richard D (1 item) | | | | | | | | | | | |
| 1 | W0226399 | Replace burned out lamps/ballasts to Instrument Fabrication lab @ B02-0126A | FAOML | CMR, Etc | | | FAOML(1 x 2)<br>FAOML(1 x 2) | | | | |
| **Location : 002-0128 (1 item) (Total=1)** | | | | | | | | | | | |
| FAM Name : Reisinger,Richard D (1 item) | | | | | | | | | | | |
| 1 | W0226397 | Replace burned out lamps/ballast @ B02-0128 | FAOML | CMR, Etc | | | FAOML(1 x 2)<br>FAOML(1 x 2) | | | | |
| **Location : 002-0129A (1 item) (Total=1)** | | | | | | | | | | | |
| FAM Name : Reisinger,Richard D (1 item) | | | | | | | | | | | |
| 1 | W0225435 | PM FOR 02 TK 009 | FAOMP3 | Code Complaint PMs | | FAOMP3(1 x 1) | | | | | |
| **Location : 002-0129B (1 item) (Total=1)** | | | | | | | | | | | |
| FAM Name : Reisinger,Richard D (1 item) | | | | | | | | | | | |
| 1 | W0217451 | PM FOR 02 AHU003 MATL Here | FAOMP1 | PMs | | | FAOMP1(1 x 2.5) | | | | |
| **Location : 002-0129C (1 item) (Total=8)** | | | | | | | | | | | |
| FAM Name : Reisinger,Richard D (8 items) | | | | | | | | | | | |
| 1 | W0226089 | PM for 02 ADF001 | FATSE2 | PMs | | FATSE2(1 x 2) | | | | | |
| 2 | W0226091 | PM for 02 ADF002 | FATSE2 | PMs | | FATSE2(1 x 2) | | | | | |
| 3 | W0226093 | PM for 02 ADF003 | FATSE2 | PMs | | FATSE2(1 x 2) | | | | | |
| 4 | W0226095 | PM for 02 ADF004 | FATSE2 | PMs | | FATSE2(1 x 2) | | | | | |
| 5 | W0226204 | PM for 02 PNL136 | FATSE2 | PMs | | FATSE2(1 x 3) | | | | | |
| 6 | W0226206 | PM for 02 PNL137 | FATSE2 | PMs | | FATSE2(1 x 3) | | | | | |

Final Schedule

| | Work Order | Description | Lead Craft | Work Type Gro |
|---|---|---|---|---|
| 7 | W0226230 | PM for 02 XFM237 | FATSE2 | PMs |
| 8 | W0226232 | PM for 02 XFM238 | FATSE2 | PMs |
| **Location : 002-0129E (1 item) (Total=2)** | | | | |
| **FAM Name : Reisinger,Richard D (2 items)** | | | | |
| 1 | W0225433 | Monthly PM: 02 EG 068: READ LONG DESCRIPTION! | FAOMP3 | Code Complaint PMs |
| 2 | W0223369 | Removal of accumulated water in tank @ B02-0129E (2 Tech's, 4hrs. each) | FAOMP3 | CMR, Etc |
| **Location : 002-0130 (1 item) (Total=2)** | | | | |
| **FAM Name : Reisinger,Richard D (2 items)** | | | | |
| 1 | W0217453 | PM FOR 02 AHU004 MATL Here | FAOMP1 | PMs |
| 2 | W0226398 | Replace burn out lamps and ballast in Mechanical Room @ B02-0130 | FAOML | CMR, Etc |
| **Location : 002-0199X (1 item) (Total=1)** | | | | |
| **FAM Name : Reisinger,Richard D (1 item)** | | | | |
| 1 | W0225572 | Drill & Pin Damper Restraint Shaft @ B02-Roof | FAOMP1 | CMR, Etc |
| **Location : 002-0408 (1 item) (Total=3)** | | | | |
| **FAM Name : Reisinger,Richard D (3 items)** | | | | |
| 1 | W0202735 | Investigate and troubleshoot leaking heating hot water line. | FATSF | CMR, Etc |
| 2 | W0209345 | Fix Water Leak in B2-408. Several ceiling tiles are missing. Impairing the functionality of sprinkle | FAOMP1 | CMR, Etc |
| 3 | W0214132 | (Child) Investigate and obtain quote for heating hot water valve | FAOMH | CMR, Etc |
| **Location : 006-1000 (1 item) (Total=4)** | | | | |
| **FAM Name : Reisinger,Richard D (4 items)** | | | | |
| 1 | W0222513 | Cut & install trench covers for ALS-U @ B06 | FATSC | CMR, Etc |
| 2 | W0220898 | Install gutters and unistrut supports for radiation safety shutters (RSS) | FATSE | CMR, Etc |
| 3 | W0221723 | Pull Low Volt Cable, multiple locations in ALS | FATSE | CMR, Etc |

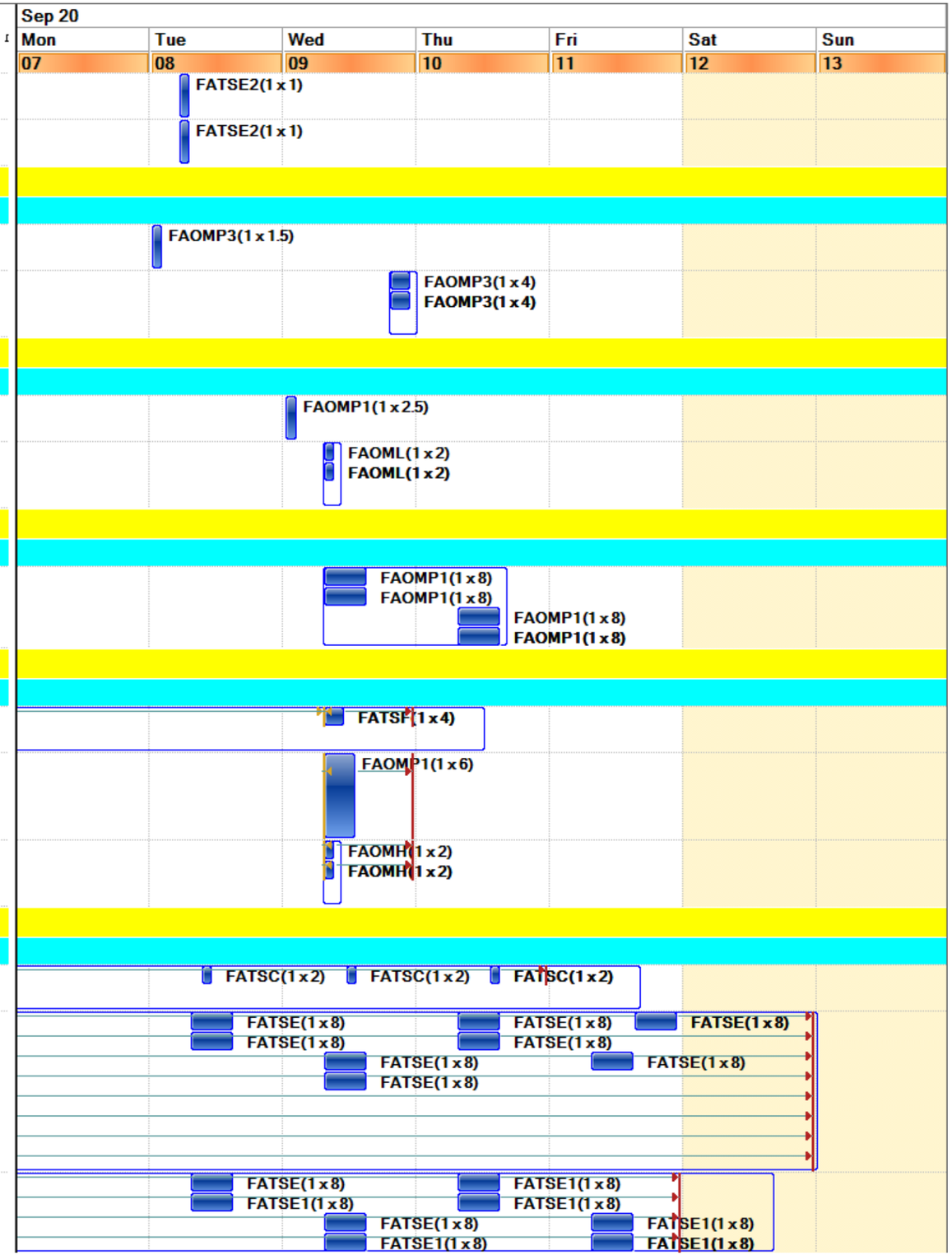

Final Schedule

| | Work Order | Description | Lead Craft | Work Type Gro |
|---|---|---|---|---|
| 4 | W0205556 | Rigger support at ALS for shutdown days | FATSR | CMR, Etc |
| **Location : 006A-0101 (1 item) (Total=1)** | | | | |
| FAM Name : Reisinger,Richard D (1 item) | | | | |
| 1 | W0226210 | Inspection of SW-A3 Bldg. 06A | FATSE2 | PMs |
| **Location : 007-0100 (1 item) (Total=2)** | | | | |
| FAM Name : Reisinger,Richard D (2 items) | | | | |
| 1 | W0224298 | LOTO for Contractor Work | FATSE2 | PROJECTS |
| 2 | W0226394 | Connect Temp Power to fire alarm panel | FATSD | PROJECTS |
| **Location : 015-ROF2 (1 item) (Total=2)** | | | | |
| FAM Name : Reisinger,Richard D (2 items) | | | | |
| 1 | W0214410 | PM for 015 BL 003 AX35 1ea MATL Here | FAOMP1 | PMs |
| 2 | W0214786 | PM for 015 BL 002 MATL Here | FAOMP1 | PMs |
| **Location : 026-0021 (1 item) (Total=1)** | | | | |
| FAM Name : Atkinson,Joseph (1 item) | | | | |
| 1 | W0221645 | Replace Heat Detector | FATSD | CMR, Etc |
| **Location : 028-0100 (1 item) (Total=1)** | | | | |
| FAM Name : Rini,Christopher G (1 item) | | | | |
| 1 | W0226431 | PM For Building 28 Emerg. Lights and Exit Signs | FAOML | Code Complaint PMs |
| **Location : 030-0199 (1 item) (Total=2)** | | | | |
| FAM Name : Rini,Christopher G (2 items) | | | | |
| 1 | W0221962 | PM for 30 CT 001 | FAOMP1 | PMs |
| 2 | W0221964 | PM for 30 CT 002 | FAOMP1 | PMs |
| **Location : 033-0236 (1 item) (Total=1)** | | | | |
| FAM Name : Rini,Christopher G (1 item) | | | | |
| 1 | W0224208 | Needed 9/8 at 8:30am - LOTO Support for Contractor Work | FATSE2 | CMR, Etc |
| **Location : 033-0305 (1 item) (Total=1)** | | | | |
| FAM Name : Rini,Christopher G (1 item) | | | | |
| 1 | W0225964 | FATSF to troubleshoot sink faucet in bathroom. | FATSF | CMR, Etc |
| **Location : 033-0323 (1 item) (Total=1)** | | | | |
| FAM Name : Rini,Christopher G (1 item) | | | | |
| 1 | W0225900 | HVAC to troubleshoot 4 degree Celsius fridge doors not closing | FAOMH | CMR, Etc |
| **Location : 033U-0101 (1 item) (Total=3)** | | | | |
| FAM Name : Rini,Christopher G (3 items) | | | | |

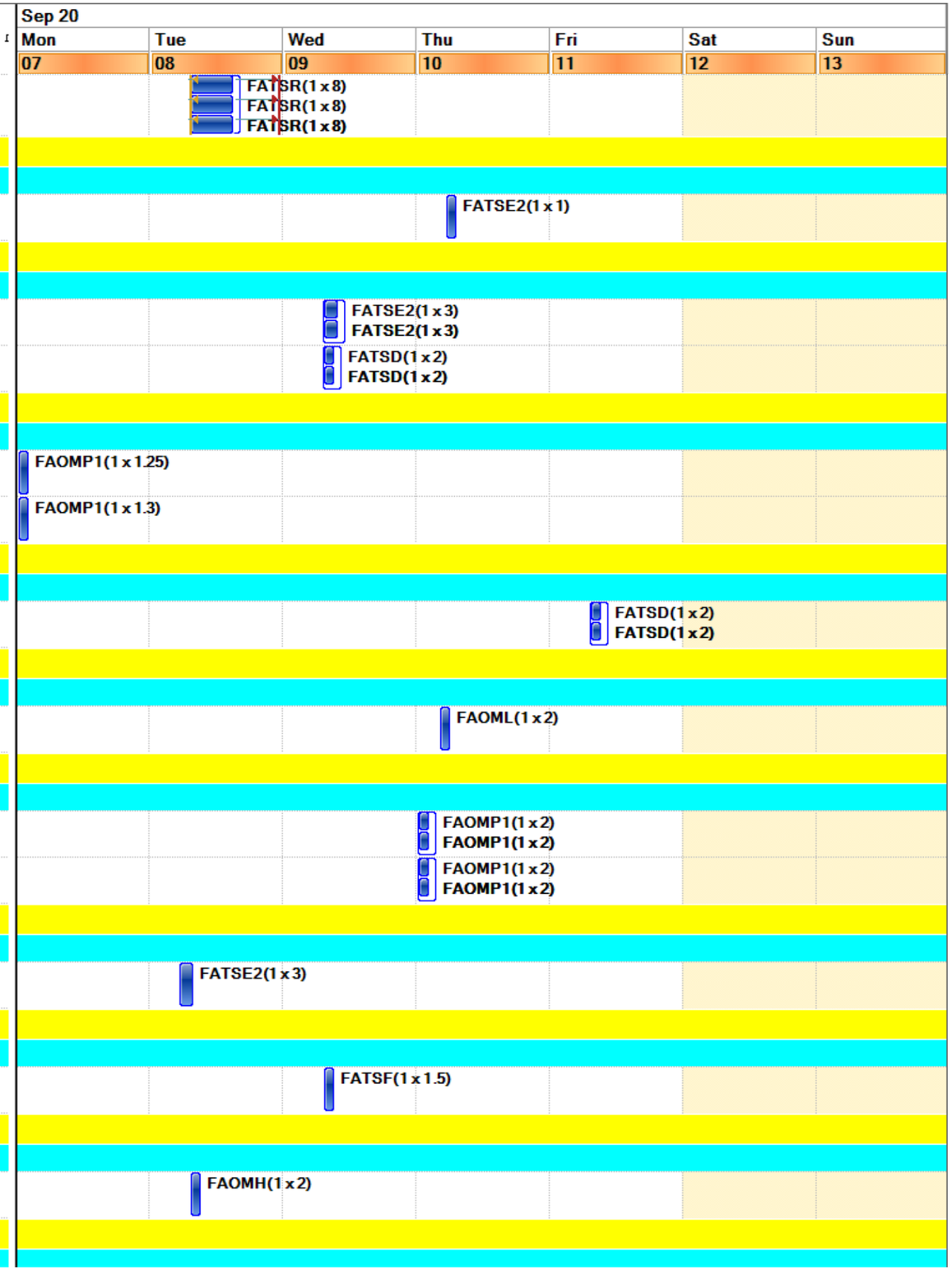

Final Schedule

| | Work Order | Description | Lead Craft | Work Type Gro |
|---|---|---|---|---|
| 1 | W0224145 | PM NFPA25 BLDG. 33U sprinkler ITM | FATSD | Code Complaint PMs |
| 2 | W0225766 | PM for 33UARU001 | FAOMH | Code Complaint PMs |
| 3 | W0225768 | PM for 33UARU002 | FAOMH | Code Complaint PMs |
| **Location : 033U-0198X (1 item) (Total=4)** | | | | |
| FAM Name : Rini,Christopher G (4 items) | | | | |
| 1 | W0223671 | 33U GS001 12.47kV SF6 GAS FILLED SW - GS-1-33U | FATSE2 | PMs |
| 2 | W0223673 | 33U GS002 12.47kV SF6 GAS FILLED SW - GS-2-33U | FATSE2 | PMs |
| 3 | W0225210 | PM for 33UCT 001 | FAOMP1 | PMs |
| 4 | W0225212 | PM for 33UCT 002 | FAOMP1 | PMs |
| **Location : 035-0100 (1 item) (Total=1)** | | | | |
| FAM Name : Reisinger,Richard D (1 item) | | | | |
| 1 | W0226212 | Inspection of SW-A4 Bldg. 35 | FATSE2 | PMs |
| **Location : 036-0101 (1 item) (Total=1)** | | | | |
| FAM Name : Rini,Christopher G (1 item) | | | | |
| 1 | W0226208 | Inspection of SW-A1&A2 Bldg. 36 | FATSE2 | PMs |
| **Location : 036A-0101 (1 item) (Total=1)** | | | | |
| FAM Name : Rini,Christopher G (1 item) | | | | |
| 1 | W0226101 | Inspection of Grizzly Peak Substation | FATSE2 | PMs |
| **Location : 037-0202 (1 item) (Total=1)** | | | | |
| FAM Name : Reisinger,Richard D (1 item) | | | | |
| 1 | W0223624 | PM for 37 PNL004 | FATSE2 | PMs |
| **Location : 045-0100 (1 item) (Total=1)** | | | | |
| FAM Name : Reisinger,Richard D (1 item) | | | | |
| 1 | W0225385 | ES & EW PM FOR BLDG. 45 | FAOMP2 | Code Complaint PMs |
| **Location : 045-0199 (1 item) (Total=1)** | | | | |
| FAM Name : Reisinger,Richard D (1 item) | | | | |
| 1 | W0226099 | Building Roll Up Door PM Bldg. 45 | FATSE2 | PMs |
| **Location : 046-0140 (1 item) (Total=1)** | | | | |
| FAM Name : Atkinson,Joseph (1 item) | | | | |
| 1 | W0224549 | Replace burned out lamps and ballast @ B46-0140 | FAOML | CMR, Etc |
| **Location : 046-0159A (1 item) (Total=1)** | | | | |
| FAM Name : Atkinson,Joseph (1 item) | | | | |

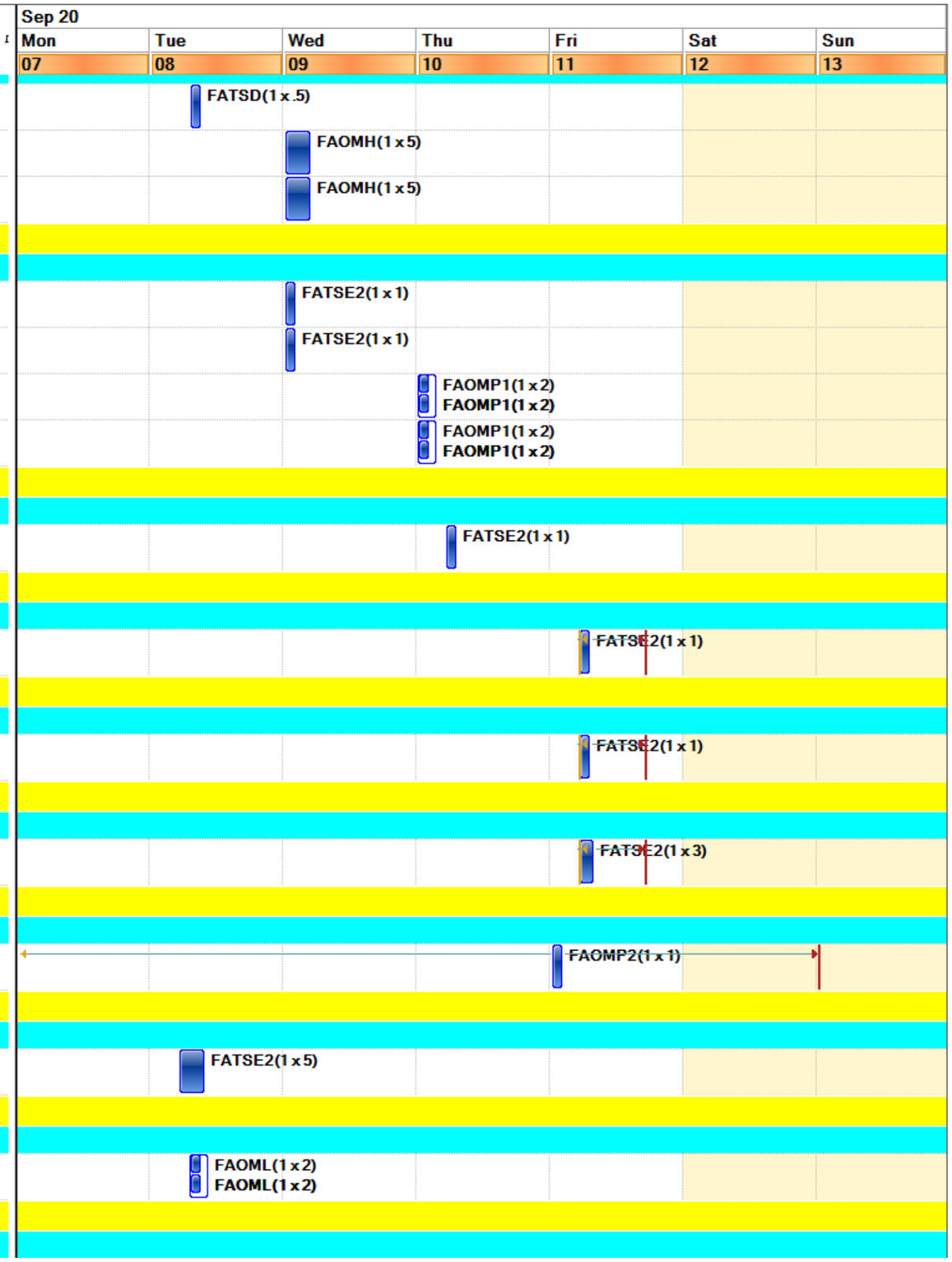

Final Schedule

| | Work Order | Description | Lead Craft | Work Type Gro | Sep 20 Mon 07 | Tue 08 | Wed 09 | Thu 10 | Fri 11 | Sat 12 | Sun 13 |
|---|---|---|---|---|---|---|---|---|---|---|---|
| 1 | W0224550 | Replace burned out lamps & ballast @ B46-0159 | FAOML | CMR, Etc | | FAOML(1 x 2) FAOML(1 x 2) | | | | | |
| Location : 046-0164 (1 item) (Total=1) | | | | | | | | | | | |
| FAM Name : Atkinson,Joseph (1 item) | | | | | | | | | | | |
| 1 | W0224551 | Replaced burn out lamps and ballast @ B46-0164 | FAOML | CMR, Etc | | FAOML(1 x 2) FAOML(1 x 2) | | | | | |
| Location : 046-0193 (1 item) (Total=1) | | | | | | | | | | | |
| FAM Name : Atkinson,Joseph (1 item) | | | | | | | | | | | |
| 1 | W0226439 | PM For Building 46 Emerg. Lights and Exit Signs | FAOML | Code Complaint PMs | | | FAOML(1 x 2) | | | | |
| Location : 046-0199 (1 item) (Total=1) | | | | | | | | | | | |
| FAM Name : Atkinson,Joseph (1 item) | | | | | | | | | | | |
| 1 | W0216039 | PM FOR 46 AC 029 Materials | FAOMH | PMs | | FAOMH(1 x 4) | | | | | |
| Location : 046-0270 (1 item) (Total=1) | | | | | | | | | | | |
| FAM Name : Atkinson,Joseph (1 item) | | | | | | | | | | | |
| 1 | W0204688 | Troubleshoot to install occupancy sensor in B46 270N | FAOML | CMR, Etc | | | | FAOML(1 x 3) | | | |
| Location : 046A-1123 (1 item) (Total=1) | | | | | | | | | | | |
| FAM Name : Atkinson,Joseph (1 item) | | | | | | | | | | | |
| 1 | W0226467 | PM For Building 46A Emerg. Lights and Exit Signs | FAOML | Code Complaint PMs | | | FAOML(1 x 2) | | | | |
| Location : 046B-0101 (1 item) (Total=1) | | | | | | | | | | | |
| FAM Name : Atkinson,Joseph (1 item) | | | | | | | | | | | |
| 1 | W0226298 | Organize area in Boneyard for receipt of fixtures @ B46 | FAOML | CMR, Etc | | | | FAOML(1 x 3) FAOML(1 x 3) | | | |
| Location : 046-ROF1 (1 item) (Total=1) | | | | | | | | | | | |
| FAM Name : Atkinson,Joseph (1 item) | | | | | | | | | | | |
| 1 | W0216037 | PM FOR 46 AC 027 Materials | FAOMH | PMs | | FAOMH(1 x 3) | | | | | |
| Location : 047-0198 (1 item) (Total=1) | | | | | | | | | | | |
| FAM Name : Atkinson,Joseph (1 item) | | | | | | | | | | | |
| 1 | W0226441 | PM For Building 47 Emerg. Lights and Exit Signs | FAOML | Code Complaint PMs | | | FAOML(1 x 2) | | | | |
| Location : 048-ROF1 (1 item) (Total=1) | | | | | | | | | | | |
| FAM Name : Reisinger,Richard D (1 item) | | | | | | | | | | | |
| 1 | W0216065 | PM FOR 48 AC 005 Materials | FAOMH | PMs | | | FAOMH(1 x 2) | | | | |
| Location : 050-4034 (1 item) (Total=1) | | | | | | | | | | | |
| FAM Name : Escobedo,Carlos (1 item) | | | | | | | | | | | |
| 1 | W0222609 | Fire Alarm support for Sprinkler Contractor | FATSD | PROJECTS | | FATSD(1 x 2) FATSD(1 x 2) | | | | | |
| Location : 050-6002 (1 item) (Total=1) | | | | | | | | | | | |
| FAM Name : Escobedo,Carlos (1 item) | | | | | | | | | | | |

Final Schedule

| | Work Order | Description | Lead Craft | Work Type Gro | Sep 20 Mon 07 | Tue 08 | Wed 09 | Thu 10 | Fri 11 | Sat 12 | Sun 13 |
|---|---|---|---|---|---|---|---|---|---|---|---|
| 1 | W0222619 | Fire Alarm support for Sprinkler Contractor | FATSD | PROJECTS | | | FATSD(1 x 2) FATSD(1 x 2) | | | | |
| **Location : 050A-0141 (1 item) (Total=1)** | | | | | | | | | | | |
| FAM Name : Escobedo,Carlos (1 item) | | | | | | | | | | | |
| 1 | W0221478 | PM FOR 50ABFP003 Domestic Post Bldg. | FAOMP1 | Code Complaint PMs | | | | | | | FAOMP1(1 x 1. |
| **Location : 050A-0155 (1 item) (Total=1)** | | | | | | | | | | | |
| FAM Name : Escobedo,Carlos (1 item) | | | | | | | | | | | |
| 1 | W0222612 | Fire Alarm support for Sprinkler Contractor | FATSD | PROJECTS | | | | FATSD(1 x 4) | | | |
| **Location : 050A-0198X (1 item) (Total=1)** | | | | | | | | | | | |
| FAM Name : Escobedo,Carlos (1 item) | | | | | | | | | | | |
| 1 | W0223675 | 50AGS001 12.47kV SF6 GAS FILLED SW - GS-1-50A | FATSE2 | PMs | | | FATSE2(1 x 1) | | | | |
| **Location : 050A-0199 (1 item) (Total=2)** | | | | | | | | | | | |
| FAM Name : Escobedo,Carlos (2 items) | | | | | | | | | | | |
| 1 | W0225495 | Monthly PM for 50AEG 101 | FAOMP3 | Code Complaint PMs | FAOMP3(1 x 1.75) | | | | | | |
| 2 | W0225497 | PM FOR 50A TK 002 | FAOMP3 | Code Complaint PMs | FAOMP3(1 x 1) | | | | | | |
| **Location : 050A-1156 (1 item) (Total=1)** | | | | | | | | | | | |
| FAM Name : Escobedo,Carlos (1 item) | | | | | | | | | | | |
| 1 | W0226047 | Troubleshoot to verify if current transformers installed correctly | FATSE2 | CMR, Etc | | | | FATSE2(1 x 4) FATSE2(1 x 4) | | | |
| **Location : 050A-1194 (1 item) (Total=1)** | | | | | | | | | | | |
| FAM Name : Escobedo,Carlos (1 item) | | | | | | | | | | | |
| 1 | W0220045 | Refresh door to room 1156 | FATSP | CMR, Etc | | | | | FATSP(1 x 8) FATSP(1 x 8) | | |
| **Location : 050A-4112 (1 item) (Total=1)** | | | | | | | | | | | |
| FAM Name : Escobedo,Carlos (1 item) | | | | | | | | | | | |
| 1 | W0220737 | Perform rounds on portable ac unit inside Dr. Brandt's office and drain condensate tank as needed. | FAOMP1 | CMR, Etc | FAOMP1(1 x 1) | | FAOMP1(1 x 1) | | FAOMP1(1 x 1) | | |
| **Location : 050B-0243 (1 item) (Total=3)** | | | | | | | | | | | |
| FAM Name : Escobedo,Carlos (3 items) | | | | | | | | | | | |
| 1 | W0225499 | Monthly PM for 50BEG 095 | FAOMP3 | Code Complaint PMs | FAOMP3(1 x 1.75) | | | | | | |
| 2 | W0225501 | PM FOR 50B TK 001 | FAOMP3 | Code Complaint PMs | FAOMP3(1 x 1) | | | | | | |
| 3 | W0222852 | PM FOR 50BARU009 | FAOMH | Code Complaint PMs | | | | FAOMH(1 x 3) | | | |
| **Location : 050B-0299 (1 item) (Total=1)** | | | | | | | | | | | |
| FAM Name : Escobedo,Carlos (1 item) | | | | | | | | | | | |
| 1 | W0223677 | 50BGS001 12.47kV SF6 GAS FILLED SW - GS-1-50B | FATSE2 | PMs | | | FATSE2(1 x 1) | | | | |
| **Location : 050B-1237 (1 item) (Total=1)** | | | | | | | | | | | |

Final Schedule

| | Work Order | Description | Lead Craft | Work Type Gro |
|---|---|---|---|---|
| FAM Name : Escobedo,Carlos (1 item) | | | | |
| 1 | W0219859 | PM FOR 50BAHU030 (Check if Filters & Belts Needed) | FAOMH | PMs |
| **Location : 050B-1275 (1 item) (Total=1)** | | | | |
| FAM Name : Escobedo,Carlos (1 item) | | | | |
| 1 | W0223822 | (Child) Remove and cap water lines for CRAC-6 | FATSF | CMR, Etc |
| **Location : 050B-2221 (1 item) (Total=1)** | | | | |
| FAM Name : Escobedo,Carlos (1 item) | | | | |
| 1 | W0226305 | Relamp fixtures in 2nd floor men's restroom. | FAOML | CMR, Etc |
| **Location : 050B-2265 (1 item) (Total=1)** | | | | |
| FAM Name : Escobedo,Carlos (1 item) | | | | |
| 1 | W0219863 | PM for 50B AHU 041 | FAOMH | PMs |
| **Location : 050B-3201 (1 item) (Total=1)** | | | | |
| FAM Name : Escobedo,Carlos (1 item) | | | | |
| 1 | W0226314 | Relamp lights in the 3rd floor custodian closet | FAOML | CMR, Etc |
| **Location : 050B-3297 (1 item) (Total=1)** | | | | |
| FAM Name : Escobedo,Carlos (1 item) | | | | |
| 1 | W0222616 | Fire Alarm support for Sprinkler Contractor | FATSD | PROJECTS |
| **Location : 050B-5206 (1 item) (Total=1)** | | | | |
| FAM Name : Escobedo,Carlos (1 item) | | | | |
| 1 | W0226306 | Relamp fixtures on the 5th floor hallway. | FAOML | CMR, Etc |
| **Location : 051F-0101 (1 item) (Total=1)** | | | | |
| FAM Name : Gutierrez,Myrna (1 item) | | | | |
| 1 | W0226469 | PM For Building 51F Emerg. Lights and Exit Signs | FAOML | Code Complaint PMs |
| **Location : 053-0101 (1 item) (Total=1)** | | | | |
| FAM Name : Reisinger,Richard D (1 item) | | | | |
| 1 | W0212589 | Secure shelves per Engineering Calcs (attached) in B53 Rm's 101 and 103 | FATSC | PROJECTS |
| **Location : 053-0103 (1 item) (Total=1)** | | | | |
| FAM Name : Reisinger,Richard D (1 item) | | | | |
| 1 | W0226623 | Electrician Shop Cleanup | FATSE | PMs |
| **Location : 053B-0101 (1 item) (Total=1)** | | | | |
| FAM Name : Reisinger,Richard D (1 item) | | | | |

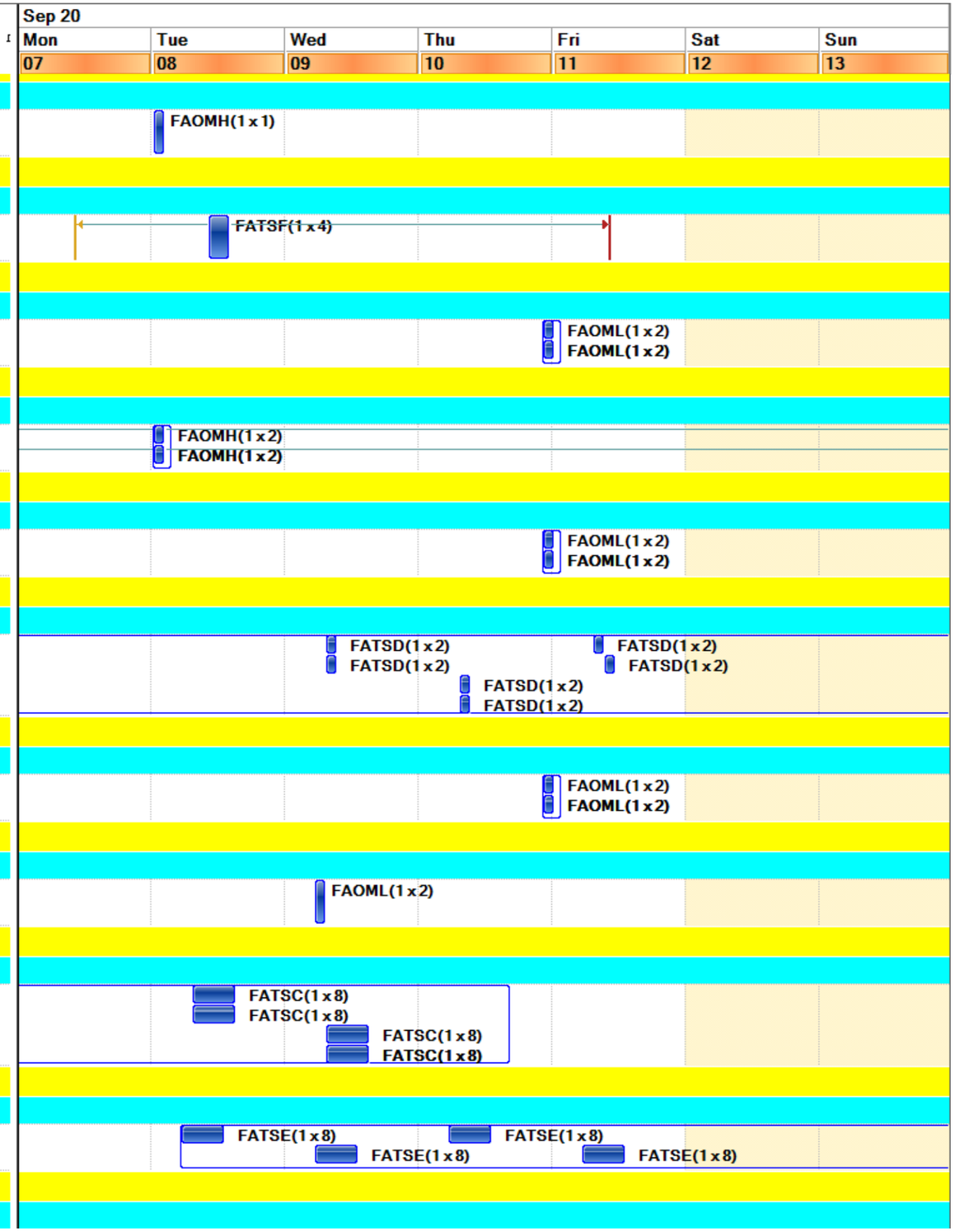

Final Schedule

| | Work Order | Description | Lead Craft | Work Type Gro | Sep 20 Mon 07 | Tue 08 | Wed 09 | Thu 10 | Fri 11 | Sat 12 | Sun 13 |
|---|---|---|---|---|---|---|---|---|---|---|---|
| 1 | W0224350 | Remove fire alarm devices and drain sprinklers so contractors can disconnect from B53B trailer | FATSD | PROJECTS | | | | | FATSD(1 x 4)<br>FATSD(1 x 4) | | |
| Location : 054-0111 (1 item) (Total=1) | | | | | | | | | | | |
| FAM Name : Reisinger,Richard D (1 item) | | | | | | | | | | | |
| 1 | W0226308 | Connect new water lines to new steam ovens B54-0111 | FATSF | CMR, Etc | | FATSF(1 x 3) | | | | | |
| Location : 055-0101 (1 item) (Total=1) | | | | | | | | | | | |
| FAM Name : Gutierrez,Myrna (1 item) | | | | | | | | | | | |
| 1 | W0226443 | PM For Building 55 Emerg. Lights and Exit Signs | FAOML | Code Complaint PMs | | | FAOML(1 x 2) | | | | |
| Location : 055-0199 (1 item) (Total=1) | | | | | | | | | | | |
| FAM Name : Gutierrez,Myrna (1 item) | | | | | | | | | | | |
| 1 | W0223995 | PM NFPA25 BLDG. 55 sprinkler ITM | FATSD | Code Complaint PMs | | | | | FATSD(1 x 1) | | |
| Location : 055A-0101 (1 item) (Total=1) | | | | | | | | | | | |
| FAM Name : Gutierrez,Myrna (1 item) | | | | | | | | | | | |
| 1 | W0226471 | PM - Bldg 55A Emerg Lights/Exit Signs (Contact Kris 415 497-6474 to arrange Escort) | FAOML | Code Complaint PMs | | | FAOML(1 x .5) | | | | |
| Location : 055A-0104 (1 item) (Total=1) | | | | | | | | | | | |
| FAM Name : Gutierrez,Myrna (1 item) | | | | | | | | | | | |
| 1 | W0221417 | Troubleshoot compressor for MRI door; it is running but is not building enough pressure. (Escort req) | FAOMP1 | CMR, Etc | | FAOMP1(1 x 2)<br>FAOMP1(1 x 2) | | | | | |
| Location : 055-ROF1 (1 item) (Total=6) | | | | | | | | | | | |
| FAM Name : Gutierrez,Myrna (6 items) | | | | | | | | | | | |
| 1 | W0216073 | PM FOR 55 AC 020 Materials | FAOMH | PMs | | | | | FAOMH(1 x 3) | | |
| 2 | W0216075 | PM FOR 55 AC 022 Materials | FAOMH | PMs | | | | | FAOMH(1 x 3) | | |
| 3 | W0216079 | PM FOR 55 AC 031 - Materials EVAP. IN OVERHEAD OF RM. 135 OBTAIN PERMISSION FROM RM. 143 OPERATOR | FAOMH | COORD PMs | | | | | FAOMH(1 x 3) | | |
| 4 | W0216085 | PM FOR 55 AC 042 Materials | FAOMH | PMs | | | | | FAOMH(1 x 3) | | |
| 5 | W0216087 | PM FOR 55 AC 043 Materials | FAOMH | PMs | | | | | FAOMH(1 x 3) | | |
| 6 | W0216095 | PM FOR 55 AC 052 Materials | FAOMH | PMs | | | | | FAOMH(1 x 4) | | |
| Location : 056A-0120 (1 item) (Total=1) | | | | | | | | | | | |
| FAM Name : Gutierrez,Myrna (1 item) | | | | | | | | | | | |
| 1 | W0226447 | PM For Building 56A Emerg. Lights and Exit Signs | FAOML | Code Complaint PMs | | FAOML(1 x .5) | | | | | |
| Location : 058-0101A (1 item) (Total=1) | | | | | | | | | | | |

Final Schedule

| | Work Order | Description | Lead Craft | Work Type Gro |
|---|---|---|---|---|
| FAM Name : Atkinson,Joseph (1 item) | | | | |
| 1 | W0226449 | PM For Building 58 Emerg. Lights and Exit Signs | FAOML | Code Complaint PMs |
| **Location : 058A-0102 (1 item) (Total=1)** | | | | |
| FAM Name : Atkinson,Joseph (1 item) | | | | |
| 1 | W0226473 | PM For Building 58A Emerg. Lights and Exit Signs | FAOML | Code Complaint PMs |
| **Location : 059-0198X (1 item) (Total=1)** | | | | |
| FAM Name : Escobedo,Carlos (1 item) | | | | |
| 1 | W0224248 | Execute LOTO and release when work is complete. | FATSE2 | PROJECTS |
| **Location : 059-0199X (1 item) (Total=2)** | | | | |
| FAM Name : Escobedo,Carlos (2 items) | | | | |
| 1 | W0225550 | Monthly PM FOR 59 TK 003 | FAOMP3 | Code Complaint PMs |
| 2 | W0226499 | Fire Alarm support for VESDA #18 & #19 testing at B59 | FATSD | PROJECTS |
| **Location : 059-1003 (1 item) (Total=1)** | | | | |
| FAM Name : Escobedo,Carlos (1 item) | | | | |
| 1 | W0217428 | Disarm fire alarm points and functions as per construction manager instructions. (On going until Nov | FATSD | PROJECTS |
| **Location : 060-0101 (1 item) (Total=1)** | | | | |
| FAM Name : Gutierrez,Myrna (1 item) | | | | |
| 1 | W0226451 | PM For Building 60 Emerg. Lights and Exit Signs | FAOML | Code Complaint PMs |
| **Location : 061-0101 (1 item) (Total=3)** | | | | |
| FAM Name : Atkinson,Joseph (3 items) | | | | |
| 1 | W0211844 | (Child) FATSD - Install New doorway to building 61 on the generator pad side | FATSD | CMR, Etc |
| 2 | W0211848 | (Child) FATSE1 - Install New doorway to building 61 on the generator pad side.. FEE | FATSE1 | CMR, Etc |
| 3 | W0226693 | Return portable Cummins generator to original location | FAOMP1 | CMR, Etc |
| **Location : 062-0034 (1 item) (Total=2)** | | | | |
| FAM Name : Tafoya,Eric (2 items) | | | | |
| 1 | W0225443 | Monthly PM for 62 EG 102 | FAOMP3 | Code Complaint PMs |
| 2 | W0225445 | PM FOR 62 TK 002 | FAOMP3 | Code Complaint PMs |
| **Location : 062-0198X (1 item) (Total=2)** | | | | |
| FAM Name : Tafoya,Eric (2 items) | | | | |
| 1 | W0223679 | 62 GS001 12.47kV SF6 GAS FILLED SW - GS-1-62 | FATSE2 | PMs |

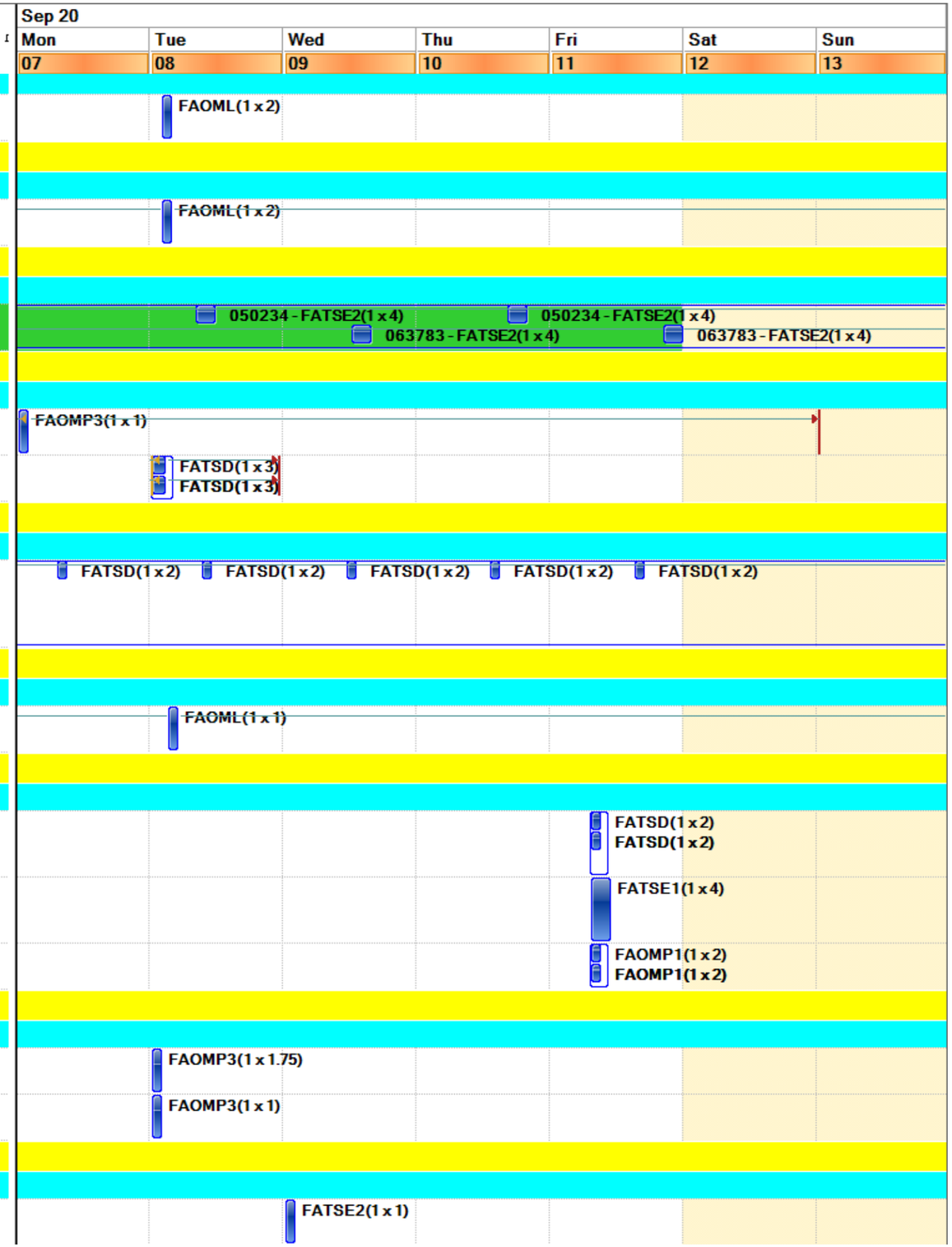

Final Schedule

| | Work Order | Description | Lead Craft | Work Type Gro |
|---|---|---|---|---|
| 2 | W0223681 | 62 GS002 12.47kV SF6 GAS FILLED SW - GS-2-62 | FATSE2 | PMs |
| **Location : 062-0199 (1 item) (Total=2)** | | | | |
| FAM Name : Tafoya,Eric (2 items) | | | | |
| 1 | W0221951 | PM FOR 62 CT 002 | FAOMP1 | PMs |
| 2 | W0221954 | PM FOR 62 CT 003 | FAOMP1 | PMs |
| **Location : 062B-0199 (1 item) (Total=2)** | | | | |
| FAM Name : Tafoya,Eric (2 items) | | | | |
| 1 | W0225447 | Monthly PM for 62BEG 081 ICS Node | FAOMP3 | Code Complaint PMs |
| 2 | W0225449 | PM FOR 62B TK 081 | FAOMP3 | Code Complaint PMs |
| **Location : 063-0101 (1 item) (Total=1)** | | | | |
| FAM Name : Gutierrez,Myrna (1 item) | | | | |
| 1 | W0226453 | PM For Building 63 Emerg. Lights and Exit Signs | FAOML | Code Complaint PMs |
| **Location : 064-0193 (1 item) (Total=1)** | | | | |
| FAM Name : Gutierrez,Myrna (1 item) | | | | |
| 1 | W0226341 | PM FOR 64 BR 006 | FAOMP3 | PMs |
| **Location : 064-0195 (1 item) (Total=1)** | | | | |
| FAM Name : Gutierrez,Myrna (1 item) | | | | |
| 1 | W0226455 | PM For Building 64 Emerg. Lights and Exit Signs | FAOML | Code Complaint PMs |
| **Location : 064-0199 (1 item) (Total=1)** | | | | |
| FAM Name : Gutierrez,Myrna (1 item) | | | | |
| 1 | W0224007 | PM NFPA25 BLDG. 64/56 sprinkler ITM | FATSD | Code Complaint PMs |
| **Location : 064-0241 (1 item) (Total=1)** | | | | |
| FAM Name : Gutierrez,Myrna (1 item) | | | | |
| 1 | W0226495 | Cut plastic lenses for lighting shop. | FATSC | CMR, Etc |
| **Location : 064C-0100 (1 item) (Total=1)** | | | | |
| FAM Name : Gutierrez,Myrna (1 item) | | | | |
| 1 | W0226216 | Inspection of SW-A6 Bldg. 64C | FATSE2 | PMs |
| **Location : 064C-0199 (1 item) (Total=1)** | | | | |
| FAM Name : Gutierrez,Myrna (1 item) | | | | |
| 1 | W0223689 | 71 GS 003 12.47kV SF6 GAS FILLED SW - GS-3-71 | FATSE2 | PMs |
| **Location : 065A-0105 (1 item) (Total=1)** | | | | |
| FAM Name : Escobedo,Carlos (1 item) | | | | |
| 1 | W0223207 | (Child) Run power to new monitor. | FATSE1 | CMR, Etc |

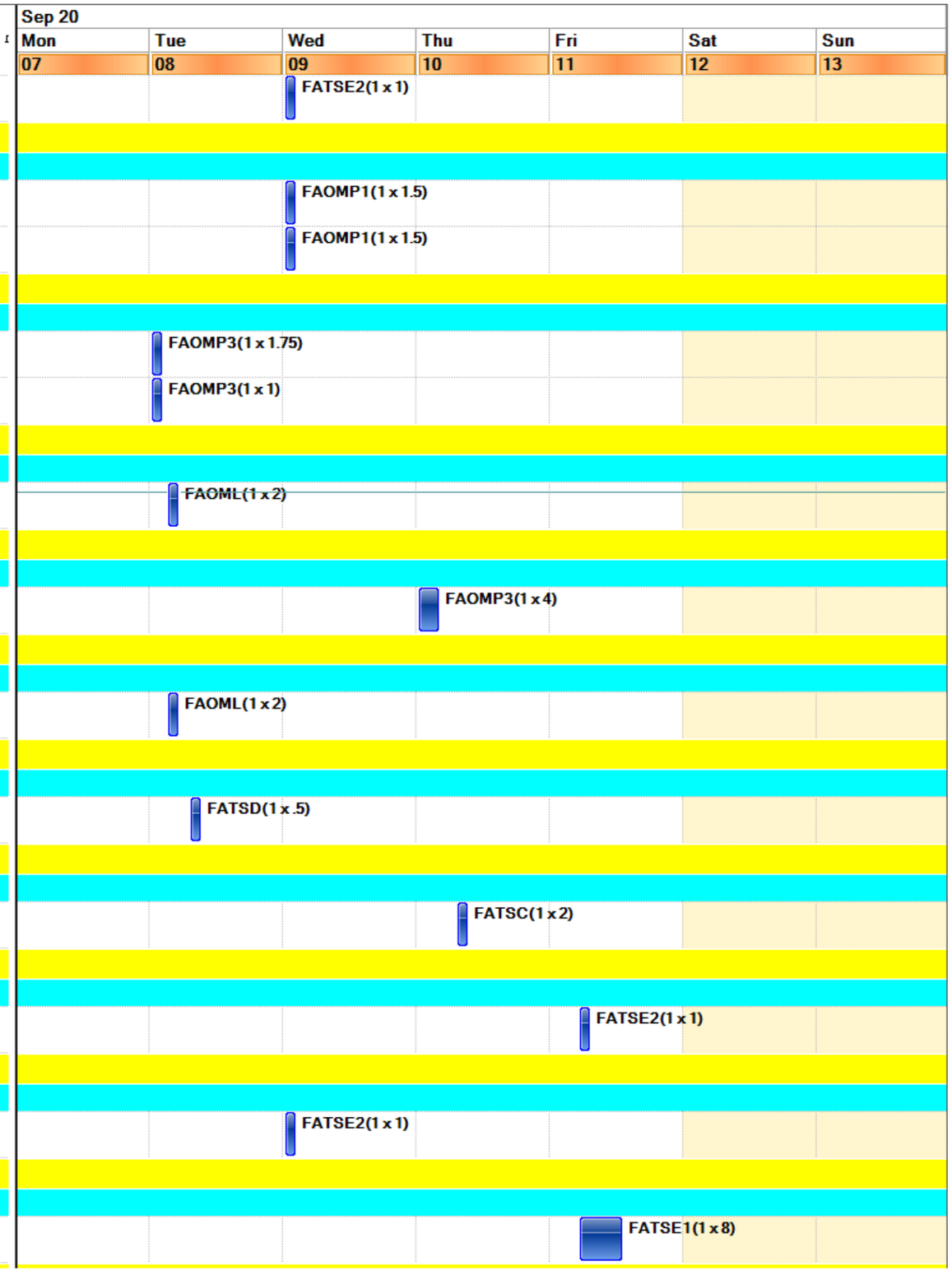

Final Schedule

| | Work Order | Description | Lead Craft | Work Type Gro |
|---|---|---|---|---|
| **Location : 066-0110 (1 item) (Total=2)** | | | | |
| FAM Name : Tafoya,Eric (2 items) | | | | |
| 1 | W0225487 | Monthly PM for 66 EG 109 | FAOMP3 | Code Complaint PMs |
| 2 | W0225489 | PM FOR 66 TK 008 | FAOMP3 | Code Complaint PMs |
| **Location : 066-0111 (1 item) (Total=2)** | | | | |
| FAM Name : Tafoya,Eric (2 items) | | | | |
| 1 | W0225826 | PM FOR 66 ARU001 | FAOMH | Code Complaint PMs |
| 2 | W0225828 | PM FOR 66 ARU002 | FAOMH | Code Complaint PMs |
| **Location : 066-0112 (1 item) (Total=1)** | | | | |
| FAM Name : Tafoya,Eric (1 item) | | | | |
| 1 | W0225834 | PM FOR 66 DSRO 003 | FAOMH | PMs |
| **Location : 066A-0100 (1 item) (Total=1)** | | | | |
| FAM Name : Tafoya,Eric (1 item) | | | | |
| 1 | W0226214 | Inspection of SW-A5 Bldg. 66A | FATSE2 | PMs |
| **Location : 067-1107 (1 item) (Total=1)** | | | | |
| FAM Name : Tafoya,Eric (1 item) | | | | |
| 1 | W0222282 | Grp PM Monthly -B67 FTU Unit | FAOMP2 | PMs |
| **Location : 067-2203H (1 item) (Total=1)** | | | | |
| FAM Name : Tafoya,Eric (1 item) | | | | |
| 1 | W0220802 | Start at 9am on 9/10 - EBEAM - Carpenters to remove floor vinyl prior leveling plate installation. | FATSC | CMR, Etc |
| **Location : 067-3236 (1 item) (Total=2)** | | | | |
| FAM Name : Tafoya,Eric (2 items) | | | | |
| 1 | W0223520 | Troubleshoot reheat valve leaking by | FMCS | CMR, Etc |
| 2 | W0224270 | HVAC to assist FMCS to troubleshoot why DAT readings are inaccurate | FAOMH | CMR, Etc |
| **Location : 067-5106 (1 item) (Total=2)** | | | | |
| FAM Name : Tafoya,Eric (2 items) | | | | |
| 1 | W0223527 | Troubleshoot reheat valve leaking by | FMCS | CMR, Etc |
| 2 | W0224271 | HVAC to assist FMCS to troubleshoot why RHV is leaking by or DAT inaccurate | FAOMH | CMR, Etc |
| **Location : 067-5116 (1 item) (Total=2)** | | | | |
| FAM Name : Tafoya,Eric (2 items) | | | | |

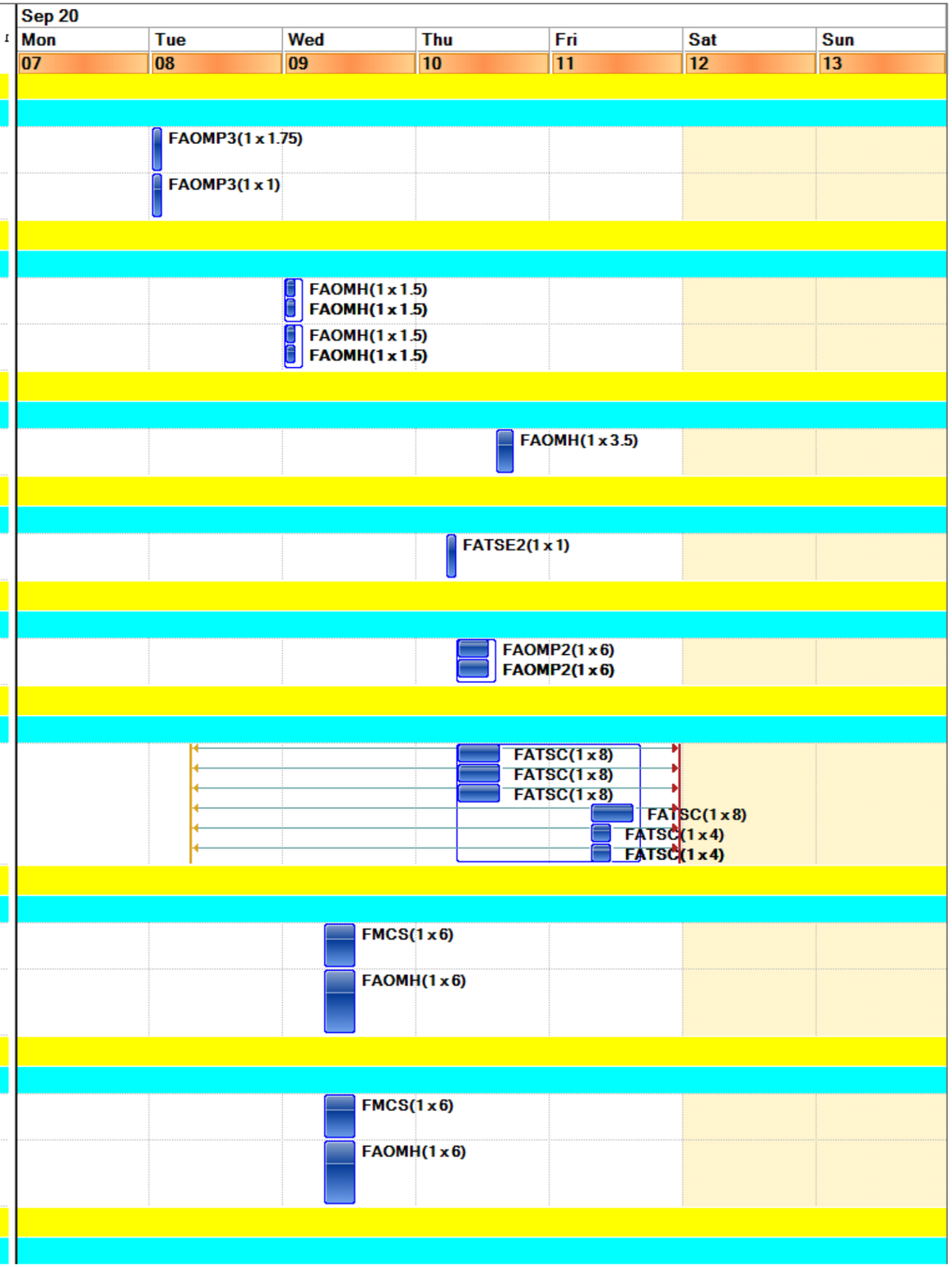

Final Schedule

| | Work Order | Description | Lead Craft | Work Type Gro |
|---|---|---|---|---|
| 1 | W0223530 | Troubleshoot reheat valve leaking by | FMCS | CMR, Etc |
| 2 | W0224273 | FAOMH to assist FMCS for why RHV is leaking by or DAT readings are inaccurate | FAOMH | CMR, Etc |
| **Location : 067-5218 (1 item) (Total=1)** | | | | |
| FAM Name : Tafoya,Eric (1 item) | | | | |
| 1 | W0225429 | PM FOR 67 RES005 - READ LONG DESC. | FAOMP2 | PMs |
| **Location : 067-5235 (1 item) (Total=1)** | | | | |
| FAM Name : Tafoya,Eric (1 item) | | | | |
| 1 | W0225664 | Bypass Alarms for TGMS Maintenance | FATSD | CMR, Etc |
| **Location : 067-6111 (1 item) (Total=2)** | | | | |
| FAM Name : Tafoya,Eric (2 items) | | | | |
| 1 | W0224275 | HVAC to assist FMCS to troubleshoot RHV is leaking by or DAT read inaccurate | FAOMH | CMR, Etc |
| 2 | W0223702 | FMCS to troubleshoot RHV is leaking by or DAT readings are inaccurate | FMCS | CMR, Etc |
| **Location : 067-6235 (1 item) (Total=2)** | | | | |
| FAM Name : Tafoya,Eric (2 items) | | | | |
| 1 | W0223704 | Troubleshoot reheat valve leaking by | FMCS | CMR, Etc |
| 2 | W0224276 | HVAC to assist FMCS to troubleshoot why DAT readings are inaccurate | FAOMH | CMR, Etc |
| **Location : 067A-0101 (1 item) (Total=1)** | | | | |
| FAM Name : Tafoya,Eric (1 item) | | | | |
| 1 | W0225218 | PM 67AEX001 | FAOMP2 | PMs |
| **Location : 067A-0102 (1 item) (Total=2)** | | | | |
| FAM Name : Tafoya,Eric (2 items) | | | | |
| 1 | W0219367 | (Parent)Maintain building temperature set point and secure chiller daily at 5:30pm | FAOMH | CMR, Etc |
| 2 | W0219368 | (Child) Start Chiller and monitor equipment until secured daily. | FMCS | CMR, Etc |
| **Location : 067A-0201 (1 item) (Total=6)** | | | | |
| FAM Name : Tafoya,Eric (6 items) | | | | |
| 1 | W0225380 | PM 67AWH001 | FAOMP2 | PMs |
| 2 | W0225278 | PM for 67AKC001 | FAOMP2 | PMs |
| 3 | W0224572 | PM for 67AADR001 (Air Dryer) | FAOMP2 | PMs |

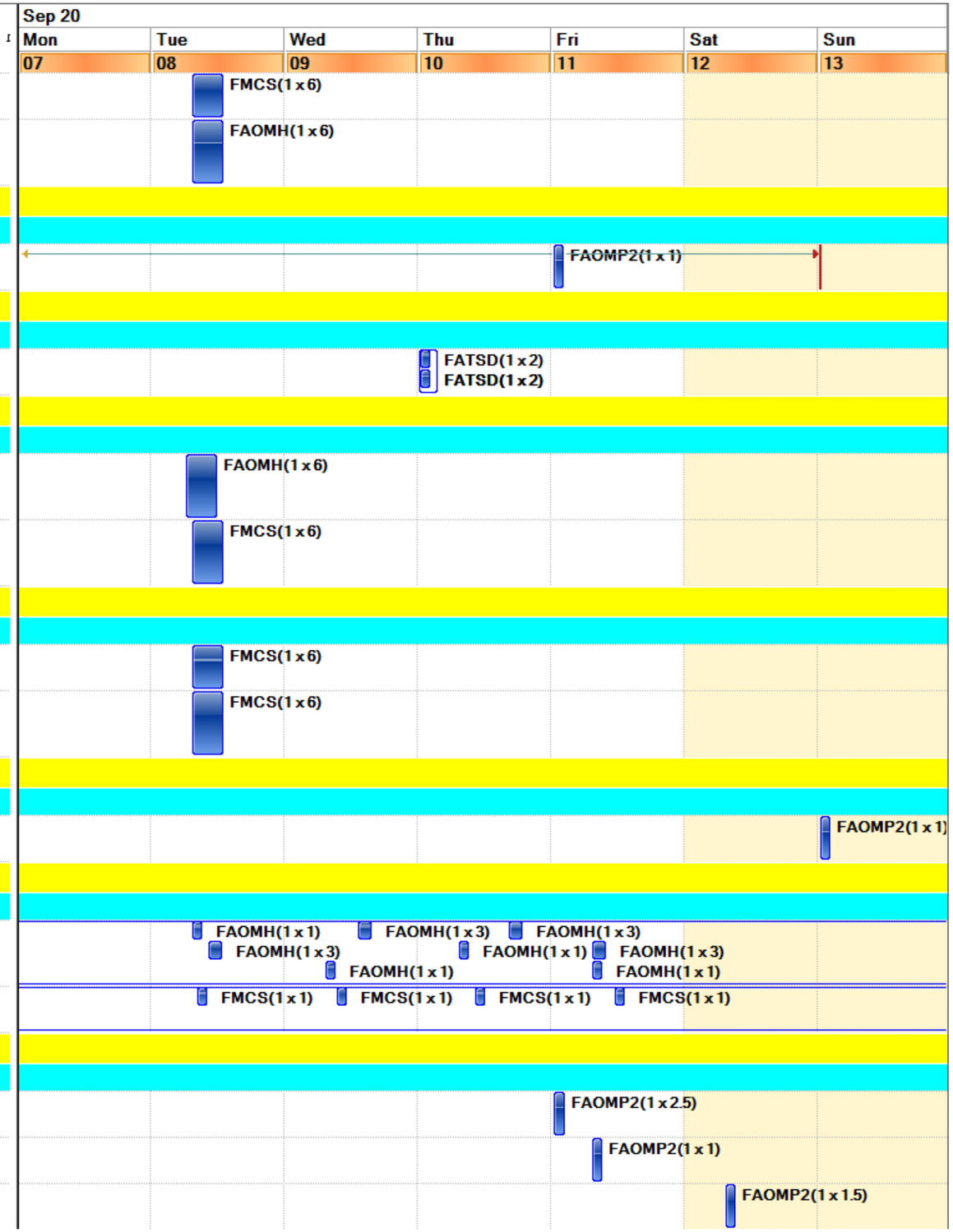

Final Schedule

| | Work Order | Description | Lead Craft | Work Type Gro |
|---|---|---|---|---|
| 4 | W0225316 | PM for 67A PV 007 | FAOMP2 | Code Complaint PMs |
| 5 | W0225318 | PM for 67A PV 006 | FAOMP2 | Code Complaint PMs |
| 6 | W0225383 | PM 67AWH002 | FAOMP2 | PMs |
| **Location : 068-0101 (1 item) (Total=3)** | | | | |
| FAM Name : Rini,Christopher G (3 items) | | | | |
| 1 | W0224148 | PM NFPA25 BLDG. 68 grid booster pump ITM (weekly) | FATSD | Code Complaint PMs |
| 2 | W0225455 | Monthly PM for 75 EG 089 | FAOMP3 | Code Complaint PMs |
| 3 | W0225457 | PM FOR 75 TK 003 | FAOMP3 | Code Complaint PMs |
| **Location : 070-0130 (1 item) (Total=2)** | | | | |
| FAM Name : Escobedo,Carlos (2 items) | | | | |
| 1 | W0225483 | Monthly PM for 70 EG 106 | FAOMP3 | Code Complaint PMs |
| 2 | W0225485 | PM FOR 70 TK 016 | FAOMP3 | Code Complaint PMs |
| **Location : 070-0166 (1 item) (Total=1)** | | | | |
| FAM Name : Escobedo,Carlos (1 item) | | | | |
| 1 | W0218801 | Patch and Paint wall above door. | FATSP | CMR, Etc |
| **Location : 070-0199 (1 item) (Total=2)** | | | | |
| FAM Name : Escobedo,Carlos (2 items) | | | | |
| 1 | W0223683 | 70 GS003 12.47kV SF6 GAS FILLED SW - GS-3-70 | FATSE2 | PMs |
| 2 | W0223685 | 70 GS004 12.47kV SF6 GAS FILLED SW - GS-4-70 | FATSE2 | PMs |
| **Location : 070-0203 (1 item) (Total=1)** | | | | |
| FAM Name : Escobedo,Carlos (1 item) | | | | |
| 1 | W0225587 | Execute LOTO (LP-3840) and release when work is complete. | FATSE2 | PROJECTS |
| **Location : 070A-1115A (1 item) (Total=1)** | | | | |
| FAM Name : Escobedo,Carlos (1 item) | | | | |
| 1 | W0222878 | PM FOR 70AAC 004 | FAOMH | PMs |
| **Location : 070A-1199 (1 item) (Total=1)** | | | | |
| FAM Name : Escobedo,Carlos (1 item) | | | | |
| 1 | W0221958 | PM FOR 70ACT 002 | FAOMP1 | PMs |
| **Location : 070A-2255 (1 item) (Total=1)** | | | | |
| FAM Name : Escobedo,Carlos (1 item) | | | | |
| 1 | W0217561 | Patch and Paint outside room 2255A | FATSP | CMR, Etc |
| **Location : 070A-3317 (1 item) (Total=1)** | | | | |

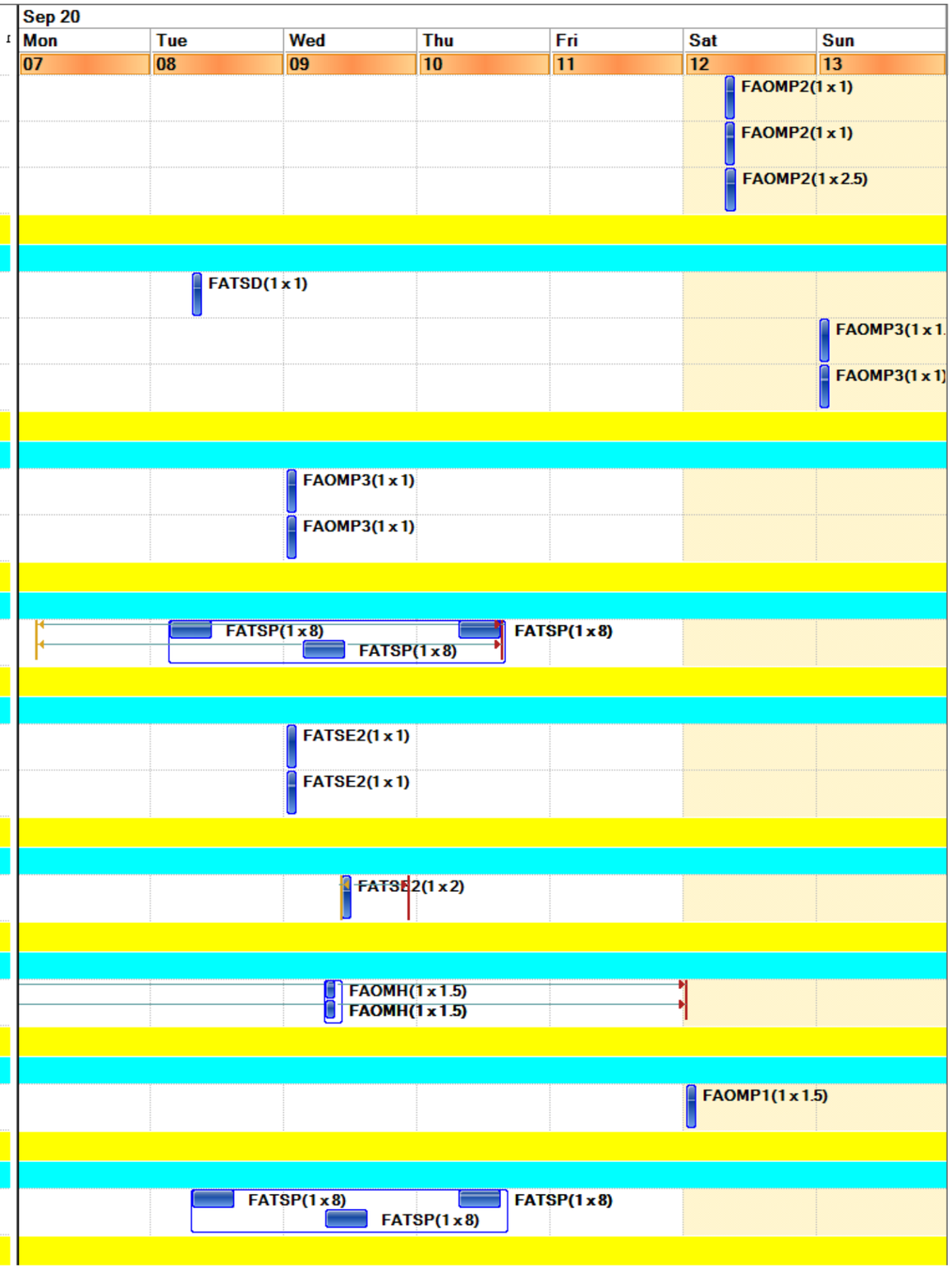

# Final Schedule

| | Work Order | Description | Lead Craft | Work Type Gro |
|---|---|---|---|---|
| FAM Name : Escobedo,Carlos (1 item) | | | | |
| 1 | W0224561 | 8 am start Install cubicle panel wall mounts. | FATSC | CMR, Etc |
| **Location : 070A-3329 (1 item) (Total=1)** | | | | |
| FAM Name : Escobedo,Carlos (1 item) | | | | |
| 1 | W0225993 | Remove and replace failed circuit breaker E31A18B Circuit Breaker #1 | FATSE2 | CMR, Etc |
| **Location : 070A-4445 (1 item) (Total=8)** | | | | |
| FAM Name : Escobedo,Carlos (8 items) | | | | |
| 1 | W0214324 | PM FOR 70AAHU019 #3 MATL Here | FAOMP2 | PMs |
| 2 | W0214326 | PM FOR 70AAHU020 #3 MATL Here | FAOMP2 | PMs |
| 3 | W0214328 | PM FOR 70AAHU021 #3 MATL Here | FAOMP2 | PMs |
| 4 | W0214330 | PM FOR 70AAHU022 #3 MATL Here | FAOMP2 | PMs |
| 5 | W0214332 | PM FOR 70AAHU023 #4 MATL Here | FAOMP2 | PMs |
| 6 | W0214334 | PM FOR 70AAHU024 #4 MATL Here | FAOMP2 | PMs |
| 7 | W0214336 | PM FOR 70AAHU025 #4 MATL Here | FAOMP2 | PMs |
| 8 | W0214342 | PM FOR 70AAHU026 #4 MATL Here | FAOMP2 | PMs |
| **Location : 071-0176 (1 item) (Total=1)** | | | | |
| FAM Name : Atkinson,Joseph (1 item) | | | | |
| 1 | W0224589 | Replace burn out lamps and ballast @B71-0176 | FAOML | CMR, Etc |
| **Location : 071-0195 (1 item) (Total=1)** | | | | |
| FAM Name : Atkinson,Joseph (1 item) | | | | |
| 1 | W0226457 | PM For Building 71 Emerg. Lights and Exit Signs | FAOML | Code Complaint PMs |
| **Location : 071-0199 (1 item) (Total=3)** | | | | |
| FAM Name : Atkinson,Joseph (3 items) | | | | |
| 1 | W0223687 | 71 GS 002 12.47kV SF6 GAS FILLED SW - GS-2-71 | FATSE2 | PMs |
| 2 | W0226328 | PM for TRW filter 71 FL 002 9/7 - 9/13 | FAOMP3 | PMs |
| 3 | W0226330 | PM for TRW filter 71 FL 003 9/7 - 9/13 | FAOMP3 | PMs |
| **Location : 071-0208 (1 item) (Total=1)** | | | | |
| FAM Name : Atkinson,Joseph (1 item) | | | | |
| 1 | W0224187 | PM NFPA72 BLDG. 71/71A/71B/81 fire alarm Audible & Function Testing | FATSD | Code Complaint PMs |
| **Location : 071-0253C (1 item) (Total=1)** | | | | |

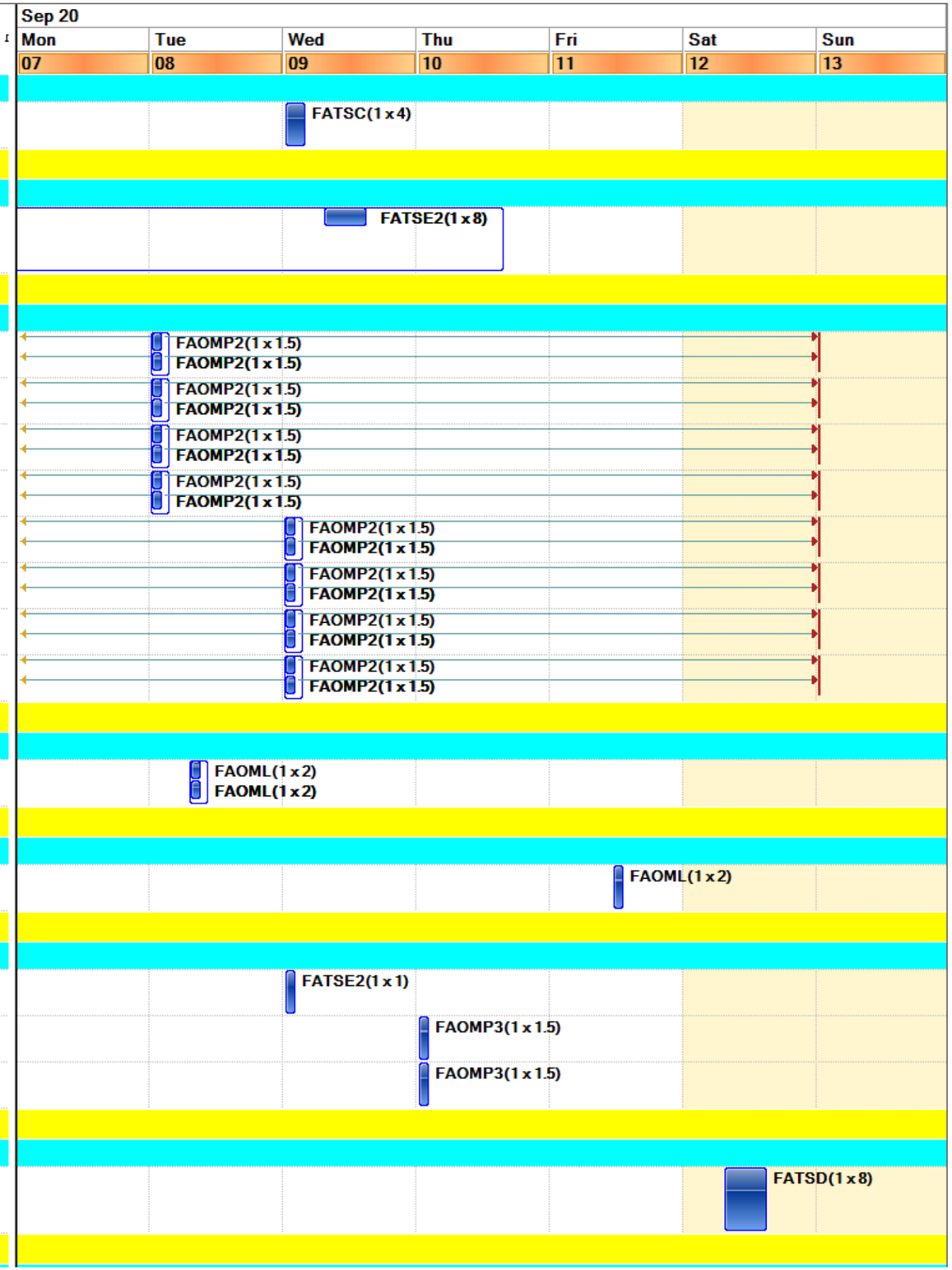

Final Schedule

| | Work Order | Description | Lead Craft | Work Type Gro |
|---|---|---|---|---|
| FAM Name : Atkinson,Joseph (1 item) | | | | |
| 1 | W0224588 | Replace burned out lamps and ballast @ 71-0253C. | FAOML | CMR, Etc |
| **Location : 071A-0198 (1 item) (Total=1)** | | | | |
| FAM Name : Atkinson,Joseph (1 item) | | | | |
| 1 | W0226475 | PM For Building 71A Emerg. Lights and Exit Signs | FAOML | Code Complaint PMs |
| **Location : 071B-0180 (1 item) (Total=2)** | | | | |
| FAM Name : Atkinson,Joseph (2 items) | | | | |
| 1 | W0224586 | Replaced burn out lamps and ballast @ 71B-0180 | FAOML | CMR, Etc |
| 2 | W0226477 | PM For Building 71B Emerg. Lights and Exit Signs | FAOML | Code Complaint PMs |
| **Location : 071B-0288 (1 item) (Total=1)** | | | | |
| FAM Name : Atkinson,Joseph (1 item) | | | | |
| 1 | W0224587 | Replaced burn out lamps and ballast @ 71B-0288 | FAOML | CMR, Etc |
| **Location : 071C-0199 (1 item) (Total=1)** | | | | |
| FAM Name : Atkinson,Joseph (1 item) | | | | |
| 1 | W0224031 | PM NFPA25 BLDG. 71T/J/C/P/F/K/D trailers sprinkler ITM | FATSD | Code Complaint PMs |
| **Location : 071T-0101 (1 item) (Total=1)** | | | | |
| FAM Name : Atkinson,Joseph (1 item) | | | | |
| 1 | W0226479 | PM For Building 71T Emerg. Lights and Exit Signs | FAOML | Code Complaint PMs |
| **Location : 072-0123 (1 item) (Total=1)** | | | | |
| FAM Name : Tafoya,Eric (1 item) | | | | |
| 1 | W0226337 | PM FOR 72 BR 001 | FAOMP3 | PMs |
| **Location : 072A-0299 (1 item) (Total=2)** | | | | |
| FAM Name : Tafoya,Eric (2 items) | | | | |
| 1 | W0222072 | PM FOR 72ABL 005 | FAOMP1 | PMs |
| 2 | W0222074 | PM FOR 72ABL 006 | FAOMP1 | PMs |
| **Location : 072C-0208 (1 item) (Total=1)** | | | | |
| FAM Name : Tafoya,Eric (1 item) | | | | |
| 1 | W0222076 | PM FOR 72CBL 022 | FAOMP1 | PMs |
| **Location : 072C-ROF1 (1 item) (Total=4)** | | | | |
| FAM Name : Tafoya,Eric (4 items) | | | | |
| 1 | W0224976 | PM FOR 72CBL 018 | FAOMP1 | PMs |
| 2 | W0224968 | PM FOR 72CBL 010 | FAOMP1 | PMs |

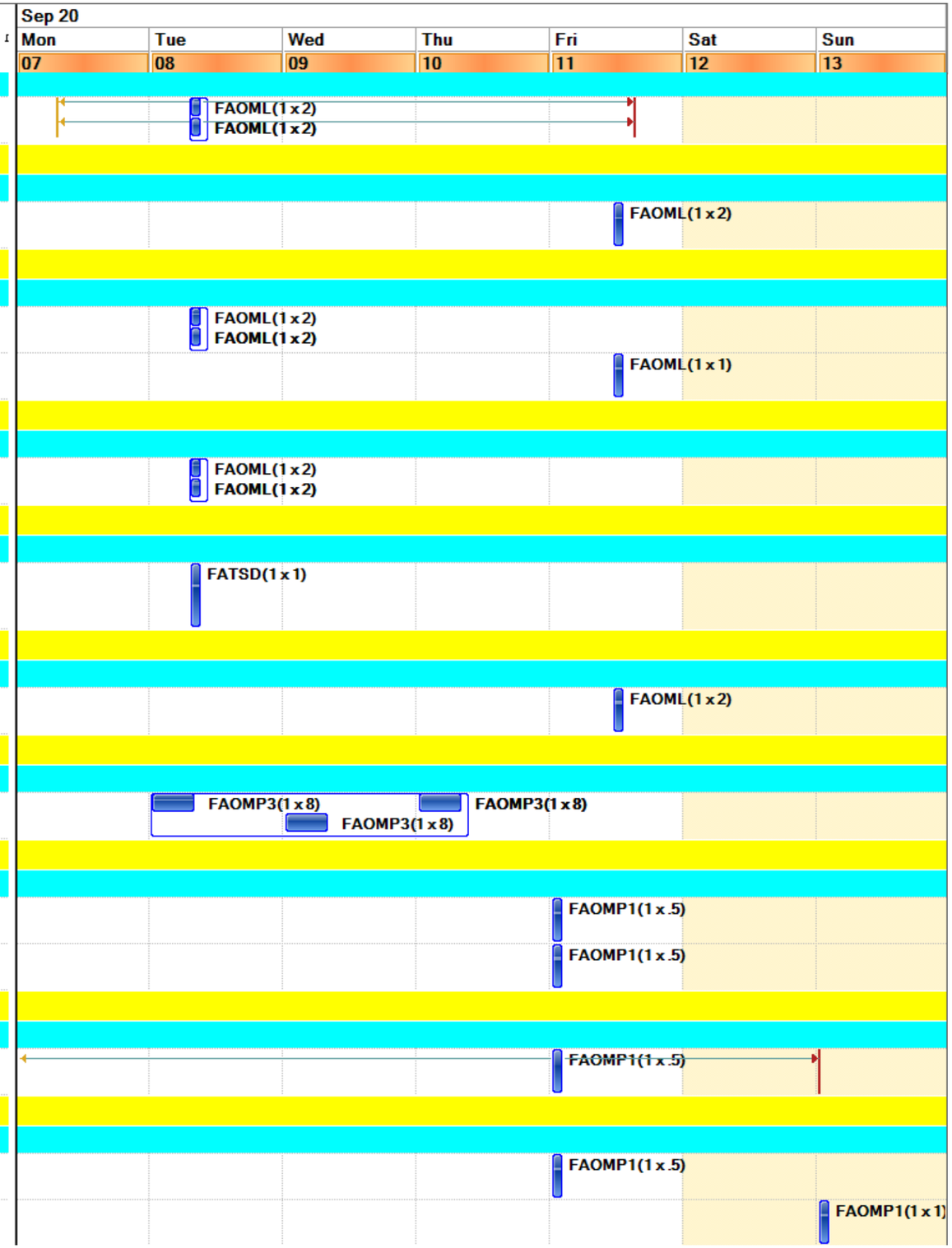

Final Schedule

| | Work Order | Description | Lead Craft | Work Type Gro |
|---|---|---|---|---|
| 3 | W0224970 | PM FOR 72CBL 011 | FAOMP1 | PMs |
| 4 | W0224974 | PM FOR 72CBL 015 | FAOMP1 | PMs |
| **Location : 072-ROF1 (1 item) (Total=1)** | | | | |
| FAM Name : Tafoya,Eric (1 item) | | | | |
| 1 | W0222064 | PM FOR 72 BL 019 | FAOMP1 | PMs |
| **Location : 074-0118 (1 item) (Total=1)** | | | | |
| FAM Name : Atkinson,Joseph (1 item) | | | | |
| 1 | W0223882 | PM NFPA72 BLDG. 74/74A/74B fire alarm system ITM | FATSD | Code Complaint PMs |
| **Location : 074-0198X (1 item) (Total=2)** | | | | |
| FAM Name : Atkinson,Joseph (2 items) | | | | |
| 1 | W0223691 | EC GS001 12.47kV SF6 GAS FILLED SW - GS-1-EC | FATSE2 | PMs |
| 2 | W0223693 | EC GS002 12.47kV SF6 GAS FILLED SW - GS-2-EC | FATSE2 | PMs |
| **Location : 075-0199 (1 item) (Total=1)** | | | | |
| FAM Name : Atkinson,Joseph (1 item) | | | | |
| 1 | W0225397 | ES & EW PM FOR BLDG. 75 | FAOMP2 | Code Complaint PMs |
| **Location : 075A-0199 (1 item) (Total=1)** | | | | |
| FAM Name : Atkinson,Joseph (1 item) | | | | |
| 1 | W0225399 | ES & EW PM FOR BLDG. 75A | FAOMP2 | Code Complaint PMs |
| **Location : 075C-0199 (1 item) (Total=1)** | | | | |
| FAM Name : Atkinson,Joseph (1 item) | | | | |
| 1 | W0226364 | Fire Alarm to lower Sprinkler System Pressure | FATSD | CMR, Etc |
| **Location : 076-0103 (1 item) (Total=1)** | | | | |
| FAM Name : Atkinson,Joseph (1 item) | | | | |
| 1 | W0225374 | PM FOR 76 WH 001 | FAOMP3 | PMs |
| **Location : 076-0123 (1 item) (Total=1)** | | | | |
| FAM Name : Atkinson,Joseph (1 item) | | | | |
| 1 | W0213723 | Check active Alarms on both systems ALC & JCI , assist other crafts on controls issues | FMCS | CMR, Etc |
| **Location : 076-0123A (1 item) (Total=1)** | | | | |
| FAM Name : Atkinson,Joseph (1 item) | | | | |
| 1 | W0223885 | PM NFPA72 BLDG. 76/78 fire alarm system ITM | FATSD | Code Complaint PMs |
| **Location : 076-0199 (1 item) (Total=4)** | | | | |
| FAM Name : Atkinson,Joseph (4 items) | | | | |

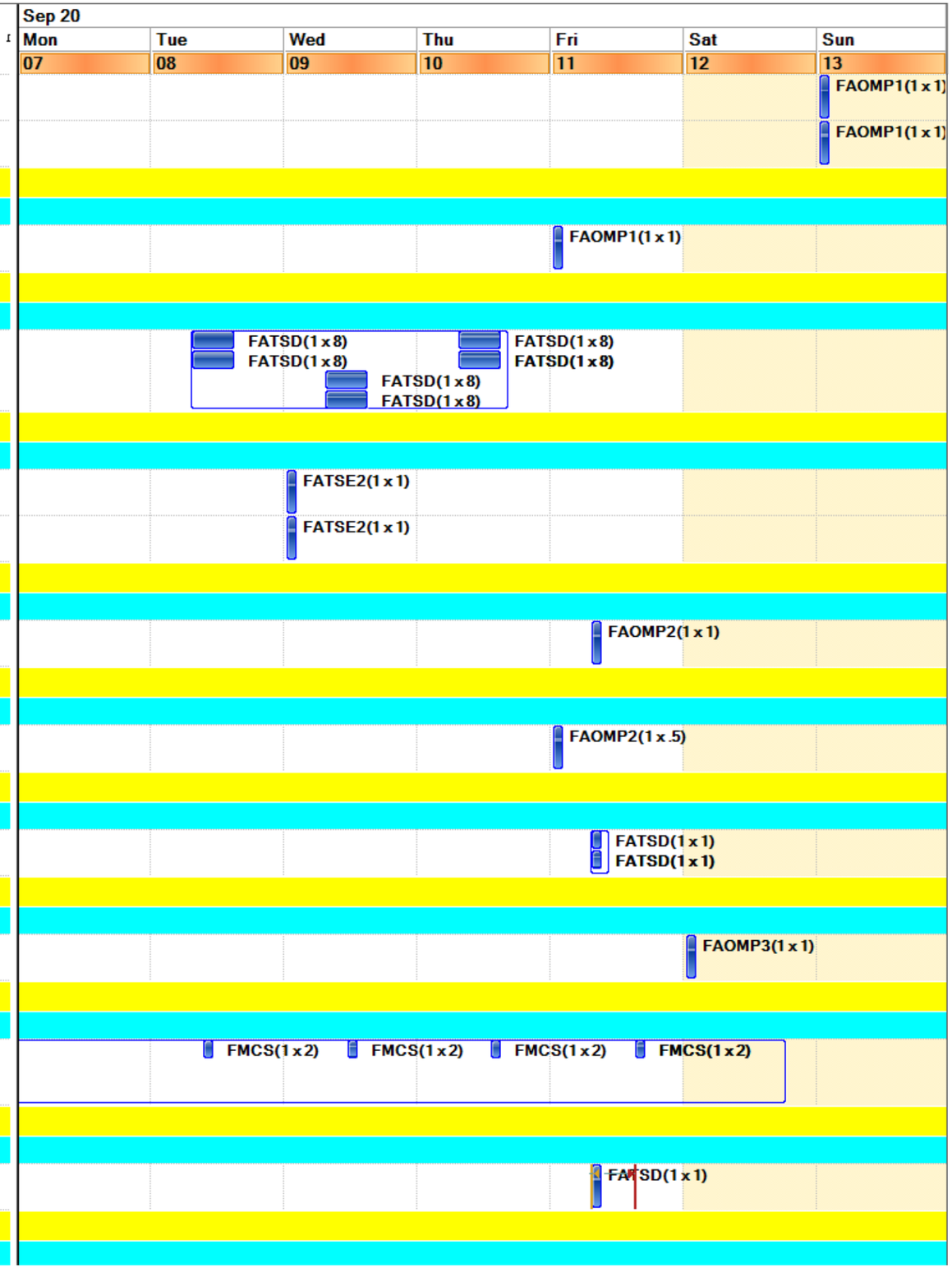

Final Schedule

| | Work Order | Description | Lead Craft | Work Type Gro |
|---|---|---|---|---|
| 1 | W0221585 | PM FOR 76 BGM001 | FAOMP3 | PMs |
| 2 | W0224990 | PM FOR 76MBL 001 | FAOMP3 | PMs |
| 3 | W0224992 | PM FOR 76NBL 001 | FAOMP3 | PMs |
| 4 | W0226334 | B76 Fuel Spill Containment Basin 9/7 - 9/13 | FAOMP3 | PMs |
| Location : 077-0108 (1 item) (Total=2) | | | | |
| FAM Name : Rini,Christopher G (2 items) | | | | |
| 1 | W0219917 | PM FOR 77 AHU038 - UMF (Emailed Chris 9/1 to sched for 9/14) (Coordinate with Bldg Mgr./Occupants) | FAOMH | COORD PMs |
| 2 | W0219915 | PM FOR 77 AHU037 - UMF (Confirmed with Bldg Mgr./Occupants per email 8/28) | FAOMH | COORD PMs |
| Location : 077-0123 (1 item) (Total=1) | | | | |
| FAM Name : Rini,Christopher G (1 item) | | | | |
| 1 | W0224358 | Test and Troubleshoot For start up of G&L 450 | FATSE2 | CMR, Etc |
| Location : 077-0160 (1 item) (Total=1) | | | | |
| FAM Name : Rini,Christopher G (1 item) | | | | |
| 1 | W0224522 | Troubleshoot Start/Stop contactor not holding for Dust Collector | FATSE2 | CMR, Etc |
| Location : 077-0199 (1 item) (Total=1) | | | | |
| FAM Name : Rini,Christopher G (1 item) | | | | |
| 1 | W0226554 | Pressure Washing 77/79 Required Monthly FA Power Wash 9/11 | FATSL | PMs |
| Location : 077A-0103 (1 item) (Total=1) | | | | |
| FAM Name : Rini,Christopher G (1 item) | | | | |
| 1 | W0223890 | PM NFPA72 BLDG. 77A fire alarm system ITM | FATSD | Code Complaint PMs |
| Location : 077A-0199 (1 item) (Total=1) | | | | |
| FAM Name : Rini,Christopher G (1 item) | | | | |
| 1 | W0208769 | PM FOR 77ABFP002 Domestic | FAOMP1 | Code Complaint PMs |
| Location : 077-ROF1 (1 item) (Total=2) | | | | |
| FAM Name : Rini,Christopher G (2 items) | | | | |
| 1 | W0220159 | PM FOR 77 AHU013 MATL at B69 (reschedule) | FAOMP1 | PMs |
| 2 | W0220161 | PM FOR 77 AHU017 MATL at B69 (reschedule) | FAOMP1 | PMs |
| Location : 077-SKID (1 item) (Total=2) | | | | |
| FAM Name : Rini,Christopher G (2 items) | | | | |

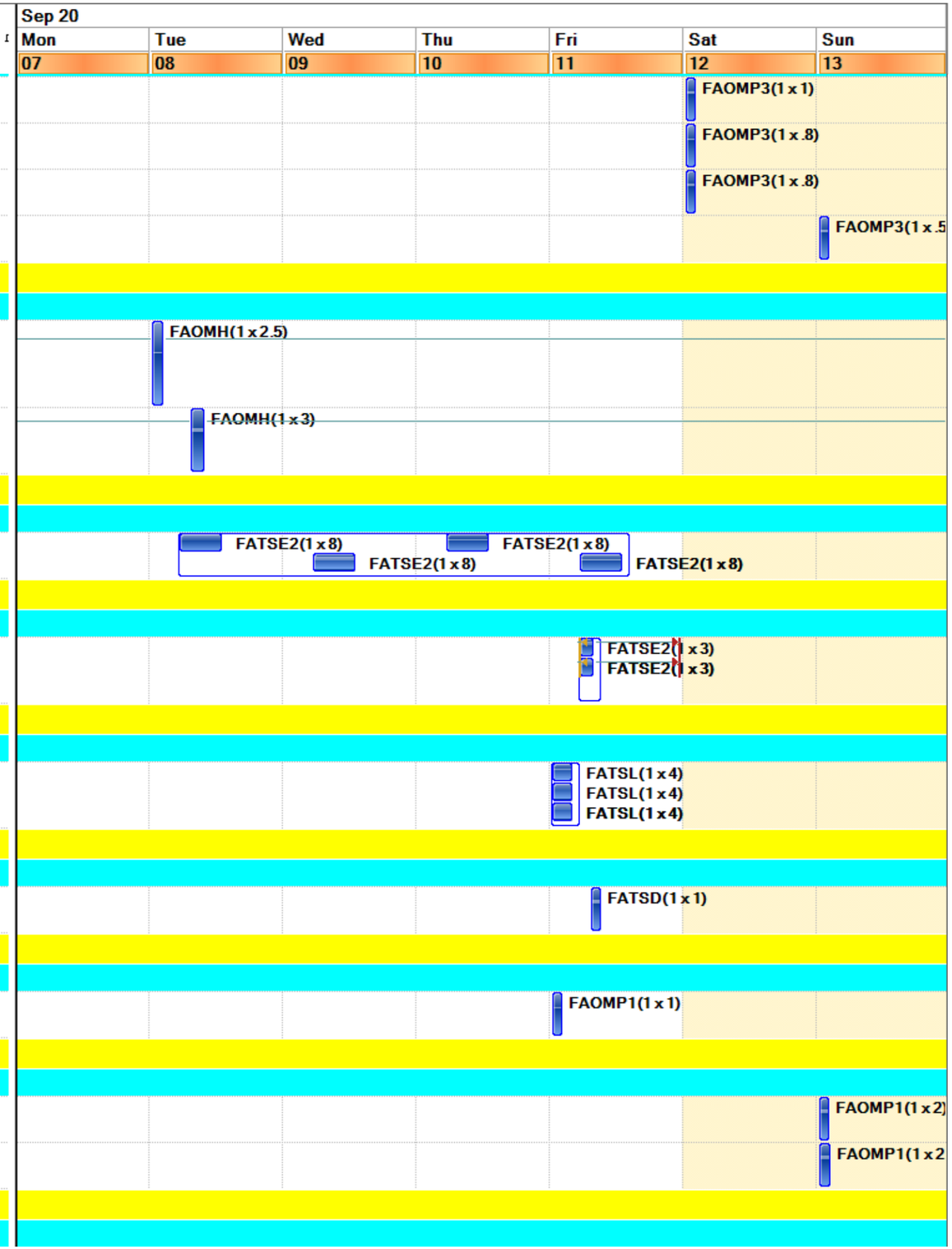

Final Schedule

| | Work Order | Description | Lead Craft | Work Type Gro |
|---|---|---|---|---|
| 1 | W0207331 | (Parent) Prepare chiller ARU004 for vendor Retubing and Provide vendor support as needed | FAOMH | CMR, Etc |
| 2 | W0225663 | PMTs to troubleshoot noisy pump (77 GP 043) on skid | FAOMP1 | CMR, Etc |
| **Location : 078-0101 (1 item) (Total=1)** | | | | |
| FAM Name : Atkinson,Joseph (1 item) | | | | |
| 1 | W0225898 | Troubleshoot AC unit not providing cooled air @ 78-0101 | FAOMH | CMR, Etc |
| **Location : 080-ROF1 (1 item) (Total=1)** | | | | |
| FAM Name : Reisinger,Richard D (1 item) | | | | |
| 1 | W0224543 | Conduct Filter & OA Survey for Smoke Mitigation Plan @ B80-Roof | FAOMH | PROJECTS |
| **Location : 081-0101 (1 item) (Total=3)** | | | | |
| FAM Name : Atkinson,Joseph (3 items) | | | | |
| 1 | W0225473 | PM FOR 76 TK 009 | FAOMP3 | Code Complaint PMs |
| 2 | W0225477 | PM FOR 76 TK 010 | FAOMP3 | Code Complaint PMs |
| 3 | W0225509 | PM FOR 76 TK 011 | FAOMP3 | Code Complaint PMs |
| **Location : 081-0199 (1 item) (Total=5)** | | | | |
| FAM Name : Atkinson,Joseph (5 items) | | | | |
| 1 | W0225471 | Monthly PM for 76 EG 075 | FAOMP3 | Code Complaint PMs |
| 2 | W0225475 | Monthly PM for 76 EG 093 | FAOMP3 | Code Complaint PMs |
| 3 | W0225507 | Monthly PM for 76 EG 116 | FAOMP3 | Code Complaint PMs |
| 4 | W0225515 | Monthly PM for 76 EG 117 | FAOMP3 | Code Complaint PMs |
| 5 | W0225517 | PM FOR 76 TK 012 | FAOMP3 | Code Complaint PMs |
| **Location : 082-0100 (1 item) (Total=4)** | | | | |
| FAM Name : Atkinson,Joseph (4 items) | | | | |
| 1 | W0223892 | PM NFPA72 BLDG. 82 fire alarm system ITM | FATSD | Code Complaint PMs |
| 2 | W0224067 | PM NFPA25 BLDG. 82 sprinkler ITM | FATSD | Code Complaint PMs |
| 3 | W0224160 | PM NFPA25 BLDG. 82 grid booster pump ITM (weekly) | FATSD | Code Complaint PMs |
| 4 | W0226459 | PM For Building 82 Emerg. Lights and Exit Signs | FAOML | Code Complaint PMs |
| **Location : 083-0150 (1 item) (Total=1)** | | | | |
| FAM Name : Atkinson,Joseph (1 item) | | | | |
| 1 | W0223895 | PM NFPA72 BLDG. 83/83A fire alarm system ITM | FATSD | Code Complaint PMs |
| **Location : 084-0114 (1 item) (Total=1)** | | | | |

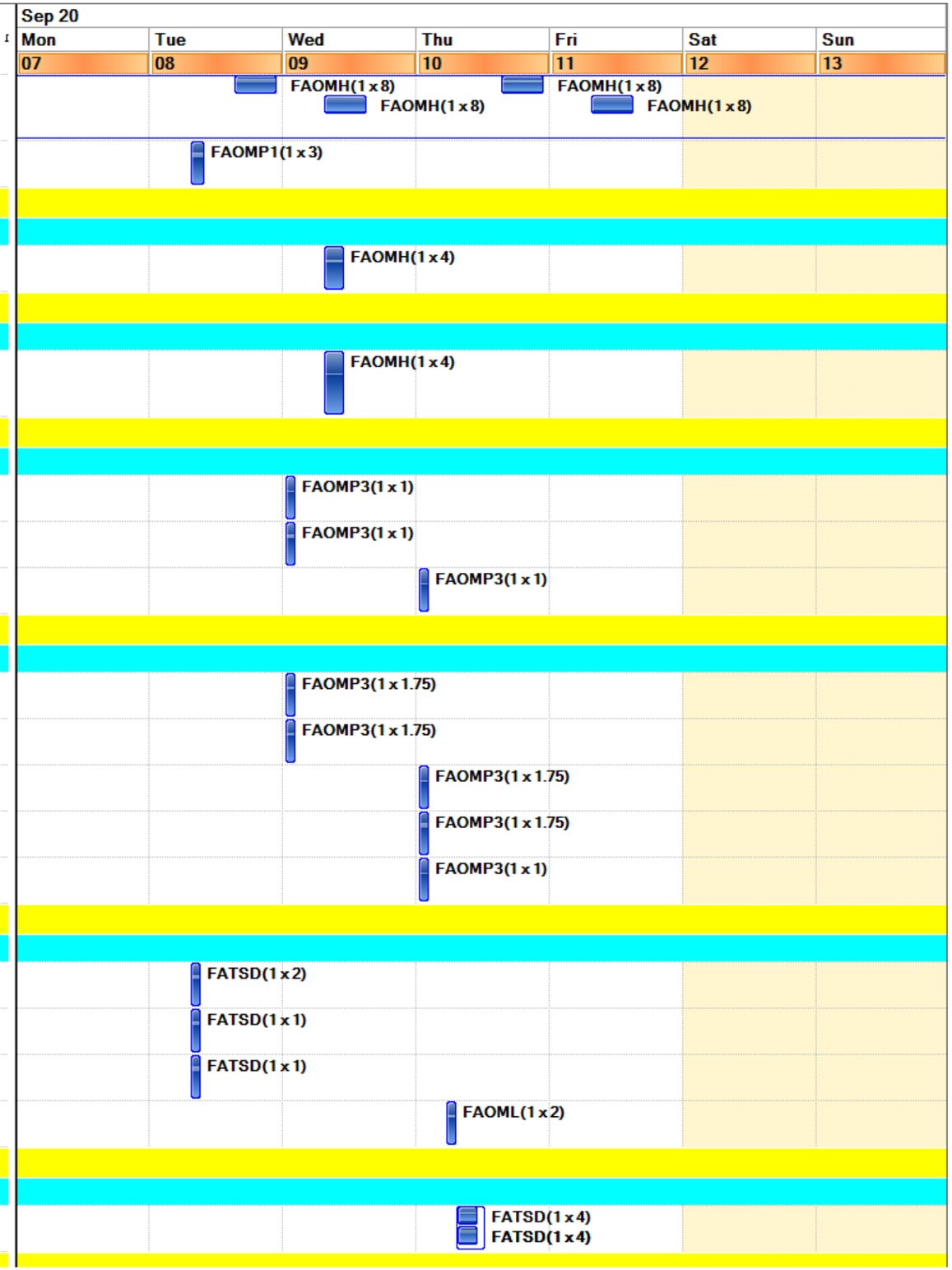

Final Schedule

| | Work Order | Description | Lead Craft | Work Type Gro |
|---|---|---|---|---|
| Location : 084-0114 (1 item) (Total=1) | | | | |
| FAM Name : Atkinson,Joseph (1 item) | | | | |
| 1 | W0223438 | FAOMP1 to Monitor & Empty Drip Bucket Every 3 Days | FAOMP1 | CMR, Etc |
| Location : 084-0399 (1 item) (Total=1) | | | | |
| FAM Name : Atkinson,Joseph (1 item) | | | | |
| 1 | W0219064 | Painters to re-finish exterior wood benches using teak oil | FATSP | CMR, Etc |
| Location : 085B-0199 (1 item) (Total=2) | | | | |
| FAM Name : Atkinson,Joseph (2 items) | | | | |
| 1 | W0219937 | PM FOR 85BAC 002 | FAOMH | PMs |
| 2 | W0219939 | PM FOR 85BAC 003 | FAOMH | PMs |
| Location : 085TK003 (1 item) (Total=1) | | | | |
| FAM Name : Atkinson,Joseph (1 item) | | | | |
| 1 | W0225568 | Monthly PM FOR 85 TK 003 | FAOMP3 | Code Complaint PMs |
| Location : 086-0110 (1 item) (Total=1) | | | | |
| FAM Name : Bradford,Adam B (1 item) | | | | |
| 1 | W0223234 | LOTO and Field Supervision for Vendor Work | FATSE2 | CMR, Etc |
| Location : 086-0114 (1 item) (Total=1) | | | | |
| FAM Name : Bradford,Adam B (1 item) | | | | |
| 1 | W0223904 | PM NFPA72 BLDG. 86 fire alarm system ITM | FATSD | Code Complaint PMs |
| Location : 088-0011 (1 item) (Total=4) | | | | |
| FAM Name : Reisinger,Richard D (4 items) | | | | |
| 1 | W0225158 | PM FOR 88 GP 006 | FAOMP2 | PMs |
| 2 | W0225160 | PM FOR 88 GP 007 | FAOMP2 | PMs |
| 3 | W0225166 | PM FOR 88 GP 043 | FAOMP2 | PMs |
| 4 | W0225172 | PM FOR 88 GP 048 | FAOMP2 | PMs |
| Location : 088-0015 (1 item) (Total=1) | | | | |
| FAM Name : Reisinger,Richard D (1 item) | | | | |
| 1 | W0225162 | PM FOR 88 GP 025 | FAOMP2 | PMs |
| Location : 088-0041 (1 item) (Total=1) | | | | |
| FAM Name : Reisinger,Richard D (1 item) | | | | |
| 1 | W0214730 | PM FOR 88 BL 025 AX28 1ea MATL Here | FAOMP1 | PMs |
| Location : 088-0045 (1 item) (Total=2) | | | | |
| FAM Name : Reisinger,Richard D (2 items) | | | | |

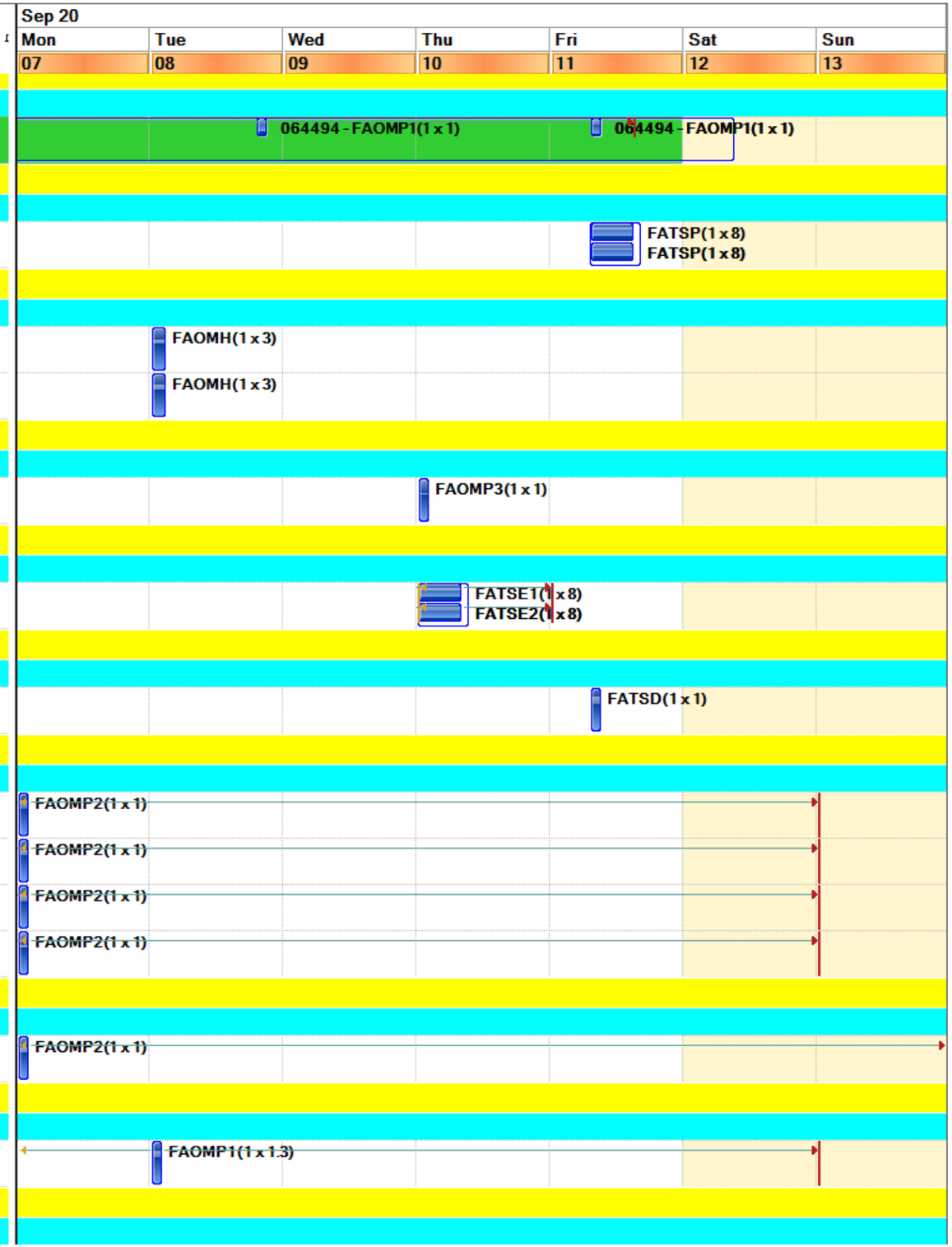

Final Schedule

| | Work Order | Description | Lead Craft | Work Type Gro |
|---|---|---|---|---|
| 1 | W0225168 | PM FOR 88 GP 044 | FAOMP2 | PMs |
| 2 | W0225170 | PM FOR 88 GP 047 | FAOMP2 | PMs |
| **Location : 088-0161 (1 item) (Total=1)** | | | | |
| FAM Name : Reisinger,Richard D (1 item) | | | | |
| 1 | W0224423 | PMT to investigate blower 88BL037 for proper operation. Making noise. | FAOMP1 | CMR, Etc |
| **Location : 088-0181 (1 item) (Total=2)** | | | | |
| FAM Name : Reisinger,Richard D (2 items) | | | | |
| 1 | W0225098 | PM FOR 88 GP 055 | FAOMP1 | PMs |
| 2 | W0225100 | PM FOR 88 GP 056 | FAOMP1 | PMs |
| **Location : 088-0199 (1 item) (Total=1)** | | | | |
| FAM Name : Reisinger,Richard D (1 item) | | | | |
| 1 | W0225164 | PM FOR 88 GP 031 | FAOMP1 | PMs |
| **Location : 088A-ROF1 (1 item) (Total=1)** | | | | |
| FAM Name : Reisinger,Richard D (1 item) | | | | |
| 1 | W0214722 | PM FOR 88 BL 013 B97 2ea MATL Here | FAOMP1 | PMs |
| **Location : 090-0014 (1 item) (Total=1)** | | | | |
| FAM Name : Gutierrez,Myrna (1 item) | | | | |
| 1 | W0225648 | Troubleshoot lighting in 90-0014 | FAOML | CMR, Etc |
| **Location : 090-0018G (1 item) (Total=1)** | | | | |
| FAM Name : Gutierrez,Myrna (1 item) | | | | |
| 1 | W0226484 | Adjust occupancy sensor to maximum run time. | FAOML | CMR, Etc |
| **Location : 090-0026G (1 item) (Total=2)** | | | | |
| FAM Name : Gutierrez,Myrna (2 items) | | | | |
| 1 | W0223906 | PM NFPA72 BLDG. 90 fire alarm system ITM | FATSD | Code Complaint PMs |
| 2 | W0223908 | PM NFPA72 BLDG. 90X fire alarm system ITM | FATSD | Code Complaint PMs |
| **Location : 090-1070 (1 item) (Total=1)** | | | | |
| FAM Name : Gutierrez,Myrna (1 item) | | | | |
| 1 | W0190048 | Remove and replace stained carpet tiles on 1st floor hallway 1070. | FATSC | CMR, Etc |
| **Location : 090-1995 (1 item) (Total=1)** | | | | |
| FAM Name : Gutierrez,Myrna (1 item) | | | | |
| 1 | W0226461 | PM For Building 90 Emerg. Lights and Exit Signs | FAOML | Code Complaint PMs |
| **Location : 090P-0198 (1 item) (Total=1)** | | | | |

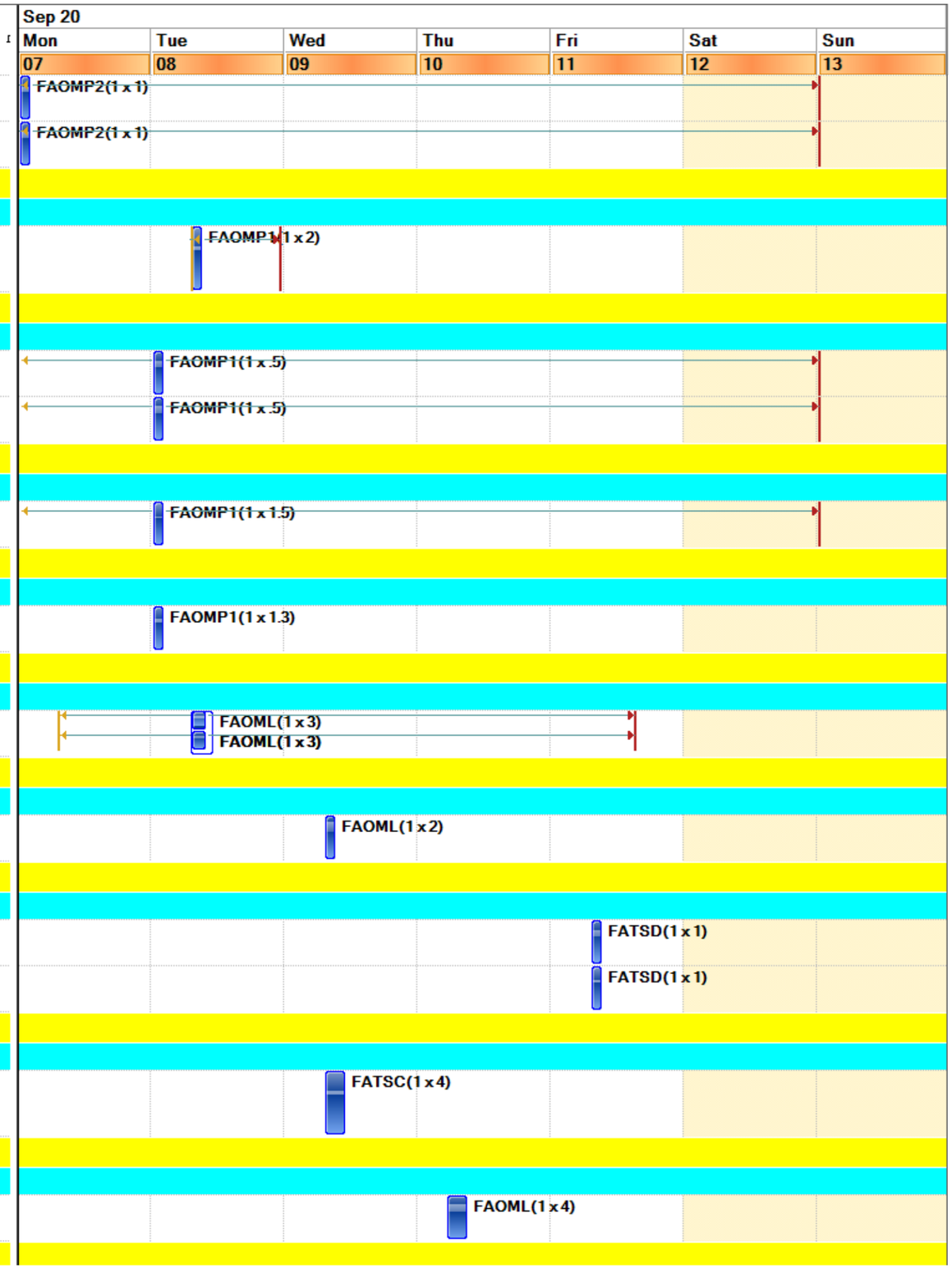

Final Schedule

| | Work Order | Description | Lead Craft | Work Type Gro | Sep 20 Mon 07 | Tue 08 | Wed 09 | Thu 10 | Fri 11 | Sat 12 | Sun 13 |
|---|---|---|---|---|---|---|---|---|---|---|---|
| FAM Name : Gutierrez,Myrna (1 item) | | | | | | | | | | | |
| 1 | W0226481 | PM For Building 90P Emerg. Lights and Exit Signs | FAOML | Code Complaint PMs | | | | FAOML(1 x .25) | | | |
| Location : 090X-0107 (1 item) (Total=1) | | | | | | | | | | | |
| FAM Name : Gutierrez,Myrna (1 item) | | | | | | | | | | | |
| 1 | W0226548 | Troubleshoot chiller probe alarm. | FAOMH | CMR, Etc | | | | FAOMH(1 x 2)<br>FAOMH(1 x 2) | | | |
| Location : 091-0101 (1 item) (Total=2) | | | | | | | | | | | |
| FAM Name : Bradford,Adam B (2 items) | | | | | | | | | | | |
| 1 | W0224238 | Request from Nick Everson for FMCS to program an alarm notification via email or text if any of the | FMCS | CMR, Etc | | | FMCS(1 x 3) | | | | |
| 2 | W0224401 | Troubleshoot to identify conduit paths and circuiting discrepancies | FATSE1 | CMR, Etc | | | | FATSE1(1 x 4)<br>FATSE1(1 x 4) | | | |
| Location : 091-0192 (1 item) (Total=1) | | | | | | | | | | | |
| FAM Name : Bradford,Adam B (1 item) | | | | | | | | | | | |
| 1 | W0223910 | PM NFPA72 BLDG. 91/91U fire alarm system ITM | FATSD | Code Complaint PMs | | | | | FATSD(1 x 1) | | |
| Location : 091U-0101 (1 item) (Total=3) | | | | | | | | | | | |
| FAM Name : Bradford,Adam B (3 items) | | | | | | | | | | | |
| 1 | W0213917 | (Parent) Remove and clean strainer | FAOMP1 | CMR, Etc | FAOMP1(1 x 1)<br>FAOMP1(1 x 1) | | FAOMP1(1 x 1)<br>FAOMP1(1 x 1) | | FAOMP1(1 x 1)<br>FAOMP1(1 x 1) | | |
| 2 | W0225214 | PM FOR 91U CT 002 | FAOMP1 | PMs | | FAOMP1(1 x 2)<br>FAOMP1(1 x 2) | | | | | |
| 3 | W0225216 | PM FOR 91U CT 001 | FAOMP1 | PMs | | FAOMP1(1 x 2)<br>FAOMP1(1 x 2) | | | | | |
| Location : 977-0194 (1 item) (Total=1) | | | | | | | | | | | |
| FAM Name : Bradford,Adam B (1 item) | | | | | | | | | | | |
| 1 | W0225416 | ES & EW PM FOR BLDG. 977 | FAOMP2 | Code Complaint PMs | | FAOMP2(1 x 8) | | | | | |
| Location : H (1 item) (Total=1) | | | | | | | | | | | |
| FAM Name : Schroeter,Peter James (1 item) | | | | | | | | | | | |
| 1 | W0221830 | Provide an escort for Bailey Fence Company during lab perimeter fence assessment. | FATSL | PROJECTS | | | | FATSL(1 x 8)<br>FATSL(1 x 8) | | | |
| Location : HSITE20 (1 item) (Total=1) | | | | | | | | | | | |
| FAM Name : Schroeter,Peter James (1 item) | | | | | | | | | | | |
| 1 | W0222880 | 070A-ROF1, PM FOR 70AAC 005 | FAOMH | PMs | | FAOMH(1 x 4) | | | | | |
| Location : HSITE2040 (1 item) (Total=1) | | | | | | | | | | | |
| FAM Name : Escobedo,Carlos (1 item) | | | | | | | | | | | |
| | W0226065 | Remove shuttle stop bench | FATSL | CMR, Etc | | | FATSL(1 x 8) | FATSL(1 x 4) | | | |