Final Schedule

| | Work Order | Description | Lead Craft | Work Type Gro | Aug 20 Mon 03 | Tue 04 | Wed 05 | Thu 06 | Fri 07 | Sat 08 | Sun 09 |
|---|---|---|---|---|---|---|---|---|---|---|---|
| **Location : 001-0199 (1 item) (Total=1)** | | | | | | | | | | | |
| FAM Name : Bradford,Adam B (1 item) | | | | | | | | | | | |
| 1 | W0222249 | ES & EW PM FOR BLDG. 1 | FAOMP2 | Code Complaint PMs | | FAOMP2(1 x 4) | | | | | |
| **Location : 001-0401 (1 item) (Total=1)** | | | | | | | | | | | |
| FAM Name : Bradford,Adam B (1 item) | | | | | | | | | | | |
| 1 | W0223114 | PM NFPA72 BLDG. 01 fire alarm system ITM(Donner Weekly) | FATSD | Code Complaint PMs | | | | | FATSD(1 x 1) | | |
| **Location : 002-0100 (1 item) (Total=1)** | | | | | | | | | | | |
| FAM Name : Reisinger,Richard D (1 item) | | | | | | | | | | | |
| 1 | W0223168 | PM For Building 02 Emerg. Lights and Exit Signs | FAOML | Code Complaint PMs | FAOML(1 x 2) | | | | | | |
| **Location : 002-0129A (1 item) (Total=1)** | | | | | | | | | | | |
| FAM Name : Reisinger,Richard D (1 item) | | | | | | | | | | | |
| 1 | W0222304 | PM FOR 02 TK 009 | FAOMP3 | Code Complaint PMs | | FAOMP3(1 x 1) | | | | | |
| **Location : 002-0129E (1 item) (Total=1)** | | | | | | | | | | | |
| FAM Name : Reisinger,Richard D (1 item) | | | | | | | | | | | |
| 1 | W0222302 | Monthly PM: 02 EG 068: READ LONG DESCRIPTION! | FAOMP3 | Code Complaint PMs | | FAOMP3(1 x 1.5) | | | | | |
| **Location : 002-0130 (1 item) (Total=3)** | | | | | | | | | | | |
| FAM Name : Reisinger,Richard D (3 items) | | | | | | | | | | | |
| 1 | W0222252 | ES & EW PM FOR BLDG. 2 | FAOMP2 | Code Complaint PMs | FAOMP2(1 x 12) | | | | | | |
| 2 | W0222276 | Grp PM Monthly -B02 FTU Unit | FAOMP2 | PMs | | FAOMP2(1 x 8)<br>FAOMP2(1 x 8) | | | | | |
| 3 | W0218804 | Replace pressure control switch @B02-0130 | FAOMH | CMR, Etc | | FAOMH(1 x 8) | | | | | |
| **Location : 002-0147 (1 item) (Total=1)** | | | | | | | | | | | |
| FAM Name : Reisinger,Richard D (1 item) | | | | | | | | | | | |
| 1 | W0220273 | PM NFPA72 BLDG. 2/2A/58 fire alarm system ITM | FATSD | Code Complaint PMs | FATSD(1 x 1) | | | | | | |
| **Location : 002-0185 (1 item) (Total=1)** | | | | | | | | | | | |
| FAM Name : Reisinger,Richard D (1 item) | | | | | | | | | | | |
| 1 | W0223490 | Troubleshoot drinking fountain button @ B02-185 | FATSF | CMR, Etc | FATSF(1 x 2) | | | | | | |
| **Location : 002-0321A (1 item) (Total=1)** | | | | | | | | | | | |
| FAM Name : Reisinger,Richard D (1 item) | | | | | | | | | | | |
| 1 | W0211579 | PM FOR 02 AHU006 MATL at Stores - Schedule Access Time with Occupant | FAOMP1 | PMs | | | FAOMP1(1 x 2.5) | | | | |
| **Location : 002-0333 (1 item) (Total=1)** | | | | | | | | | | | |
| FAM Name : Reisinger,Richard D (1 item) | | | | | | | | | | | |

Final Schedule

| | Work Order | Description | Lead Craft | Work Type Gro | Aug 20 Mon 03 | Tue 04 | Wed 05 | Thu 06 | Fri 07 | Sat 08 | Sun 09 |
|---|---|---|---|---|---|---|---|---|---|---|---|
| 1 | W0222636 | Remove boxes of lamps from B02-333 | FAOML | CMR, Etc | FAOML(1 x 2) FAOML(1 x 2) | | | | | | |
| **Location : 002A-ROF1 (1 item) (Total=1)** | | | | | | | | | | | |
| FAM Name : Reisinger,Richard D (1 item) | | | | | | | | | | | |
| 1 | W0222264 | ES & EW PM FOR BLDG. 02A | FAOMP2 | Code Complaint PMs | | | | | | FAOMP2(1 x 1) | |
| **Location : 006-1000 (1 item) (Total=2)** | | | | | | | | | | | |
| FAM Name : Reisinger,Richard D (2 items) | | | | | | | | | | | |
| 1 | W0207657 | Remove Data Log meter | FATSE | CMR, Etc | FATSE(1 x 2) | | | | | | |
| 2 | W0220272 | QEW2 escort and contractor support for ALS electrical tunnel work activities | FATSE2 | PROJECTS | | FATSE2(1 x 8) FATSE2(1 x 8) FATSE2(1 x 8) | | | | | |
| **Location : 006-1093 (1 item) (Total=1)** | | | | | | | | | | | |
| FAM Name : Reisinger,Richard D (1 item) | | | | | | | | | | | |
| 1 | W0221248 | Hot water not working in restroom @ B06-1093 | FATSF | CMR, Etc | FATSF(1 x 4) | | | | | | |
| **Location : 006-1994 (1 item) (Total=1)** | | | | | | | | | | | |
| FAM Name : Reisinger,Richard D (1 item) | | | | | | | | | | | |
| 1 | W0221143 | Repair lights. | FAOML | CMR, Etc | | FAOML(1 x 2) FAOML(1 x 2) | | | | | |
| **Location : 006-2206 (1 item) (Total=1)** | | | | | | | | | | | |
| FAM Name : Reisinger,Richard D (1 item) | | | | | | | | | | | |
| 1 | W0223339 | Resolve low water discharge issue for urinals @ B06-2206 | FATSF | CMR, Etc | | FATSF(1 x 3) | | | | | |
| **Location : 006-2270 (1 item) (Total=1)** | | | | | | | | | | | |
| FAM Name : Reisinger,Richard D (1 item) | | | | | | | | | | | |
| 1 | W0220145 | PM FOR 06 AHU-015 MATL at B69 | FAOMP1 | PMs | | FAOMP1(1 x 2.5) | | | | | |
| **Location : 006-2999 (1 item) (Total=1)** | | | | | | | | | | | |
| FAM Name : Reisinger,Richard D (1 item) | | | | | | | | | | | |
| 1 | W0222254 | ES & EW PM FOR BLDG. 6 | FAOMP2 | Code Complaint PMs | | | | FAOMP2(1 x 5) | | | |
| **Location : 007-0100 (1 item) (Total=1)** | | | | | | | | | | | |
| FAM Name : Reisinger,Richard D (1 item) | | | | | | | | | | | |
| 1 | W0223447 | Recover refrigerant from AC units @ B7 & B7C | FAOMH | PROJECTS | | | FAOMH(1 x 8) FAOMH(1 x 8) FAOMH(1 x 8) FAOMH(1 x 8) FAOMH(1 x 8) FAOMH(1 x 8) FAOMH(1 x 8) FAOMH(1 x 8) | FAOMH(1 x 8) FAOMH(1 x 8) FAOMH(1 x 8) FAOMH(1 x 8) | | | |
| **Location : 007-0199 (1 item) (Total=1)** | | | | | | | | | | | |
| FAM Name : Reisinger,Richard D (1 item) | | | | | | | | | | | |
| 1 | W0222256 | ES & EW PM FOR BLDG. 7 | FAOMP2 | Code Complaint PMs | | | | | FAOMP2(1 x 1) | | |
| **Location : 013F-0199 (1 item) (Total=1)** | | | | | | | | | | | |

Final Schedule

| | Work Order | Description | Lead Craft | Work Type Gro |
|---|---|---|---|---|
| FAM Name : Rini,Christopher G (1 item) | | | | |
| 1 | W0222258 | ES & EW PM FOR BLDG. 13E | FAOMP2 | Code Complaint PMs |
| **Location : 013F-0199 (1 item) (Total=2)** | | | | |
| FAM Name : Rini,Christopher G (2 items) | | | | |
| 1 | W0216433 | PM FOR 13FBFP002 | FAOMP1 | Code Complaint PMs |
| 2 | W0222290 | ES & EW PM FOR BLDG. 13F Sewer Monitoring Station | FAOMP2 | Code Complaint PMs |
| **Location : 015-0397 (1 item) (Total=1)** | | | | |
| FAM Name : Reisinger,Richard D (1 item) | | | | |
| 1 | W0223291 | Remove and replace VFD cooling Fans and bypass relay board | FATSE2 | CMR, Etc |
| **Location : 017-0101 (1 item) (Total=2)** | | | | |
| FAM Name : Reisinger,Richard D (2 items) | | | | |
| 1 | W0210848 | Carpenter - Seismic anchoring (tech rack,Lista Shelf and gate post | FATSC | CMR, Etc |
| 2 | W0220792 | Take rooftop photos from scissor lift @ B17 | FATSR | PROJECTS |
| **Location : 026-0135 (1 item) (Total=1)** | | | | |
| FAM Name : Atkinson,Joseph (1 item) | | | | |
| 1 | W0223329 | HVAC to Seal off the return air register(Please contact Sue Broadway 510-486-6951 before work starts | FAOMH | CMR, Etc |
| **Location : 026-0198 (1 item) (Total=1)** | | | | |
| FAM Name : Atkinson,Joseph (1 item) | | | | |
| 1 | W0222260 | ES & EW PM FOR BLDG. 26 | FAOMP2 | Code Complaint PMs |
| **Location : 027-0199 (1 item) (Total=1)** | | | | |
| FAM Name : Reisinger,Richard D (1 item) | | | | |
| 1 | W0222262 | ES & EW PM FOR BLDG. 27 | FAOMP2 | Code Complaint PMs |
| **Location : 030-0145 (1 item) (Total=2)** | | | | |
| FAM Name : Bradford,Adam B (2 items) | | | | |
| 1 | W0222380 | Monthly PM for 30 EG 114 | FAOMP3 | Code Complaint PMs |
| 2 | W0222382 | PM FOR 30 TK 003 | FAOMP3 | Code Complaint PMs |
| **Location : 030-0310 (1 item) (Total=1)** | | | | |
| FAM Name : Bradford,Adam B (1 item) | | | | |
| 1 | W0212454 | (Seismic Anchoring) Carpenters to install floor and wall anchors to secure listed cabinets. | FATSC | CMR, Etc |

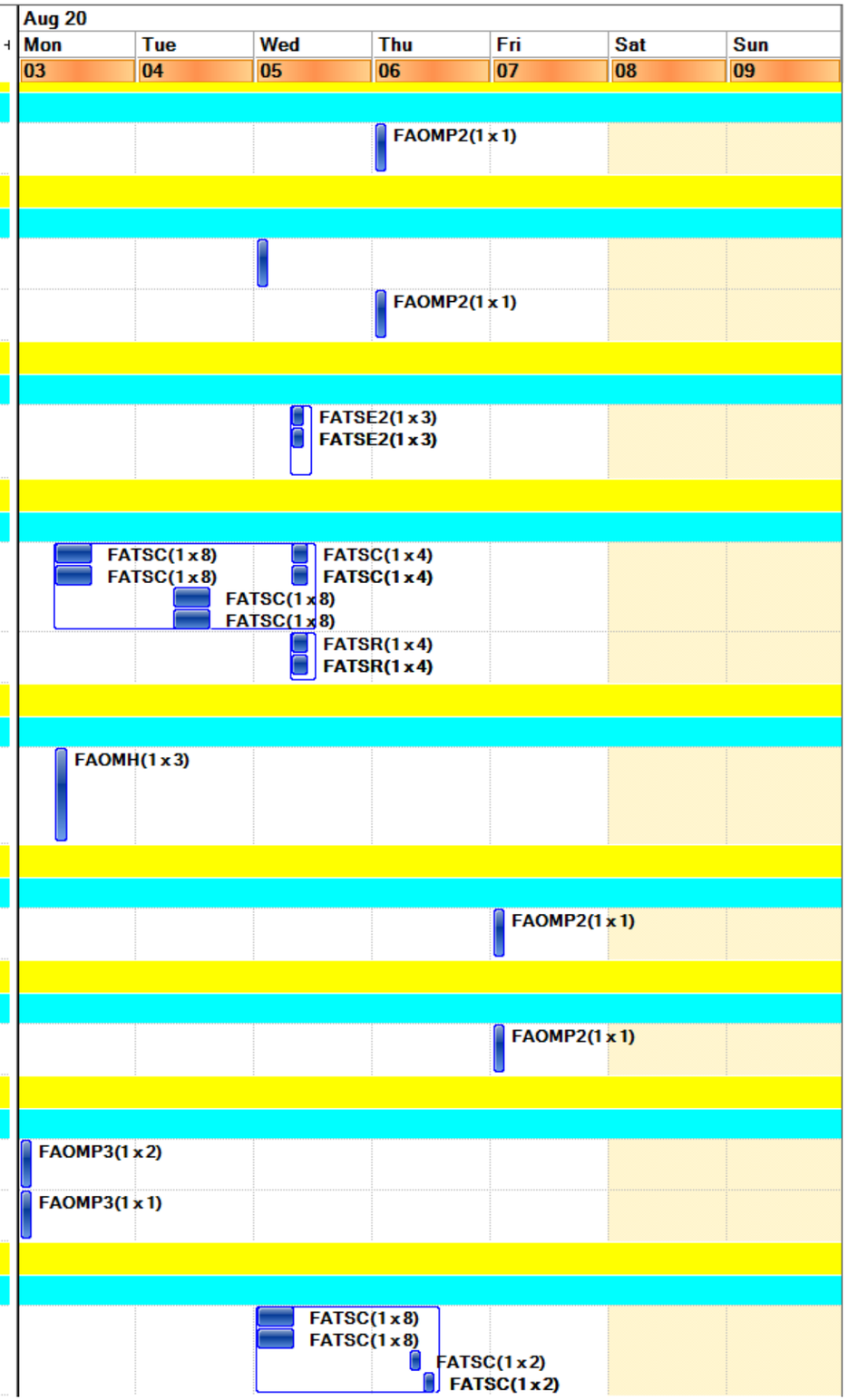

Final Schedule

| | Work Order | Description | Lead Craft | Work Type Gro | Aug 20 Mon 03 | Tue 04 | Wed 05 | Thu 06 | Fri 07 | Sat 08 | Sun 09 |
|---|---|---|---|---|---|---|---|---|---|---|---|
| **Location : 031-0101 (1 item) (Total=1)** | | | | | | | | | | | |
| FAM Name : Rini,Christopher G (1 item) | | | | | | | | | | | |
| 1 | W0222362 | PM FOR 31 TK 001 | FAOMP3 | Code Complaint PMs | | | FAOMP3(1 x 1) | | | | |
| **Location : 031-0103 (1 item) (Total=1)** | | | | | | | | | | | |
| FAM Name : Rini,Christopher G (1 item) | | | | | | | | | | | |
| 1 | W0222360 | Monthly PM for 31 EG 108 | FAOMP3 | Code Complaint PMs | | | FAOMP3(1 x 1.75) | | | | |
| **Location : 031-0109 (1 item) (Total=1)** | | | | | | | | | | | |
| FAM Name : Rini,Christopher G (1 item) | | | | | | | | | | | |
| 1 | W0220296 | PM NFPA72 BLDG. 31/31A fire alarm system ITM | FATSD | Code Complaint PMs | FATSD(1 x 1) | | | | | | |
| **Location : 031-0199 (1 item) (Total=2)** | | | | | | | | | | | |
| FAM Name : Rini,Christopher G (2 items) | | | | | | | | | | | |
| 1 | W0222721 | PM NFPA25 BLDG. 31/31A sprinkler ITM | FATSD | Code Complaint PMs | | | FATSD(1 x .5) | | | | |
| 2 | W0222266 | ES & EW PM FOR BLDG. 31 | FAOMP2 | Code Complaint PMs | | | | | | | FAOMP2(1 |
| **Location : 033-0103A (1 item) (Total=1)** | | | | | | | | | | | |
| FAM Name : Bradford,Adam B (1 item) | | | | | | | | | | | |
| 1 | W0222642 | PM NFPA72 BLDG. 33/33U fire alarm system ITM | FATSD | Code Complaint PMs | | | | | FATSD(1 x 8) | | |
| **Location : 033-0154 (1 item) (Total=1)** | | | | | | | | | | | |
| FAM Name : Bradford,Adam B (1 item) | | | | | | | | | | | |
| 1 | W0223078 | PM NFPA25 BLDG. 33 sprinkler ITM | FATSD | Code Complaint PMs | | | | FATSD(1 x 1) | | | |
| **Location : 033-0306 (1 item) (Total=1)** | | | | | | | | | | | |
| FAM Name : Bradford,Adam B (1 item) | | | | | | | | | | | |
| 1 | W0207868 | The lighting crew is to repair or replace the light bulbs that are not working in B33-306.<br><br>Safety R | FAOML | CMR, Etc | FAOML(1 x 4)<br>FAOML(1 x 4) | | | | | | |
| **Location : 033U-0101 (1 item) (Total=1)** | | | | | | | | | | | |
| FAM Name : Bradford,Adam B (1 item) | | | | | | | | | | | |
| 1 | W0223081 | PM NFPA25 BLDG. 33U sprinkler ITM | FATSD | Code Complaint PMs | | | | FATSD(1 x .5) | | | |
| **Location : 033U-R399 (1 item) (Total=2)** | | | | | | | | | | | |
| FAM Name : Bradford,Adam B (2 items) | | | | | | | | | | | |
| 1 | W0222394 | Monthly PM for 33U EG 113 | FAOMP3 | Code Complaint PMs | FAOMP3(1 x 1.75) | | | | | | |
| 2 | W0222396 | PM FOR 33U TK 001 | FAOMP3 | Code Complaint PMs | FAOMP3(1 x 1) | | | | | | |
| **Location : 034-0100 (1 item) (Total=7)** | | | | | | | | | | | |
| FAM Name : Reisinger,Richard D (7 items) | | | | | | | | | | | |

Final Schedule

| | Work Order | Description | Lead Craft | Work Type Gro | Aug 20 Mon 03 | Tue 04 | Wed 05 | Thu 06 | Fri 07 | Sat 08 | Sun 09 |
|---|---|---|---|---|---|---|---|---|---|---|---|
| 1 | W0219406 | PM FOR 34 GP 008 | FAOMP1 | PMs | FAOMP1(1 x .5) | | | | | | |
| 2 | W0219408 | PM FOR 34 GP 009 | FAOMP1 | PMs | FAOMP1(1 x .5) | | | | | | |
| 3 | W0219418 | PM FOR 34 GP 018 | FAOMP1 | PMs | FAOMP1(1 x .5) | | | | | | |
| 4 | W0219420 | PM FOR 34 GP 019 | FAOMP1 | PMs | FAOMP1(1 x 1) | | | | | | |
| 5 | W0222820 | PM FOR 34 ARU002 | FAOMH | Code Complaint PMs | | | | | FAOMH(1 x 3) | | |
| 6 | W0222824 | PM FOR 34 ARU 004 | FAOMH | COORD PMs | | | | | FAOMH(1 x 4) | | |
| 7 | W0222822 | PM FOR 34 ARU 003 "FAM Coordinate" | FAOMH | Code Complaint PMs | | | | | FAOMH(1 x .5) | | |
| Location : 034PIT001 (1 item) (Total=1) | | | | | | | | | | | |
| FAM Name : Reisinger,Richard D (1 item) | | | | | | | | | | | |
| 1 | W0222268 | ES & EW PM FOR BLDG. 34 | FAOMP2 | Code Complaint PMs | | | | | FAOMP2(1 x 1) | | |
| Location : 037-0101 (1 item) (Total=2) | | | | | | | | | | | |
| FAM Name : Reisinger,Richard D (2 items) | | | | | | | | | | | |
| 1 | W0222406 | Monthly PM for 37 EG 120 | FAOMP3 | Code Complaint PMs | | FAOMP3(1 x 1.75) | | | | | |
| 2 | W0222408 | PM FOR 37 TK 104 | FAOMP3 | Code Complaint PMs | | FAOMP3(1 x 1) | | | | | |
| Location : 037-0103 (1 item) (Total=5) | | | | | | | | | | | |
| FAM Name : Reisinger,Richard D (5 items) | | | | | | | | | | | |
| 1 | W0219542 | PM FOR 37 GP 138 | FAOMP1 | PMs | | FAOMP1(1 x 1) | | | | | |
| 2 | W0219544 | PM FOR 37 GP 139 | FAOMP1 | PMs | | FAOMP1(1 x 1) | | | | | |
| 3 | W0219546 | PM FOR 37 GP 140 | FAOMP1 | PMs | | FAOMP1(1 x 1) | | | | | |
| 4 | W0219548 | PM FOR 37 GP 141 | FAOMP1 | PMs | | FAOMP1(1 x 1) | | | | | |
| 5 | W0219550 | PM FOR 37 GP 142 | FAOMP1 | PMs | | FAOMP1(1 x 1) | | | | | |
| Location : 037-0201 (1 item) (Total=2) | | | | | | | | | | | |
| FAM Name : Reisinger,Richard D (2 items) | | | | | | | | | | | |
| 1 | W0222372 | Monthly PM for 37 EG 111 (Bldg. 15) | FAOMP3 | Code Complaint PMs | | FAOMP3(1 x 1.75) | | | | | |
| 2 | W0222374 | PM FOR 37 TK 105 | FAOMP3 | Code Complaint PMs | | FAOMP3(1 x 1) | | | | | |
| Location : 037-0203 (1 item) (Total=1) | | | | | | | | | | | |
| FAM Name : Reisinger,Richard D (1 item) | | | | | | | | | | | |
| 1 | W0219430 | PM FOR 37 GP 146 | FAOMP1 | PMs | | FAOMP1(1 x .5) | | | | | |
| Location : 037VLT001 (1 item) (Total=1) | | | | | | | | | | | |
| FAM Name : Reisinger,Richard D (1 item) | | | | | | | | | | | |

Final Schedule

| | Work Order | Description | Lead Craft | Work Type Gro | Aug 20 Mon 03 | Tue 04 | Wed 05 | Thu 06 | Fri 07 | Sat 08 | Sun 09 |
|---|---|---|---|---|---|---|---|---|---|---|---|
| 1 | W0222270 | ES & EW PM FOR BLDG. 37 | FAOMP2 | Code Complaint PMs | | | | | FAOMP2(1 x 1) | | |
| Location : 043-0101 (1 item) (Total=2) | | | | | | | | | | | |
| FAM Name : Reisinger,Richard D (2 items) | | | | | | | | | | | |
| 1 | W0218512 | Replace failing hour meter on 43 KC 003@B43-0101 | FAOMP2 | CMR, Etc | | FAOMP2(1 x 4) | | | | | |
| 2 | W0222272 | ES & EW PM FOR BLDG. 43 | FAOMP2 | Code Complaint PMs | | | | | FAOMP2(1 x .5) | | |
| Location : 046-0125 (1 item) (Total=1) | | | | | | | | | | | |
| FAM Name : Atkinson,Joseph (1 item) | | | | | | | | | | | |
| 1 | W0220302 | PM NFPA72 BLDG. 46/46 trailers fire alarm system ITM | FATSD | Code Complaint PMs | FATSD(1 x 1) | | | | | | |
| Location : 046-0144 (1 item) (Total=1) | | | | | | | | | | | |
| FAM Name : Atkinson,Joseph (1 item) | | | | | | | | | | | |
| 1 | W0222601 | Resolve darkness issue by replacing dim bulbs from fixture @ B46-0144. | FAOML | CMR, Etc | | FAOML(1 x 3) | | | | | |
| Location : 046-0160 (1 item) (Total=1) | | | | | | | | | | | |
| FAM Name : Atkinson,Joseph (1 item) | | | | | | | | | | | |
| 1 | W0222274 | ES & EW PM FOR BLDG. 46 | FAOMP2 | Code Complaint PMs | | | | | | FAOMP2(1 x 1.5) | |
| Location : 046B-0101 (1 item) (Total=3) | | | | | | | | | | | |
| FAM Name : Atkinson,Joseph (3 items) | | | | | | | | | | | |
| 1 | W0222492 | Organize materials in Boneyard belonging to FAOMP1 @ 46B-0101 | FAOMP1 | CMR, Etc | FAOMP1(1 x 1)<br>FAOMP1(1 x 1) | | | | | | |
| 2 | W0222499 | FATSR Clean Up Boneyard @ 46B-0101 | FATSR | CMR, Etc | FATSR(1 x 1)<br>FATSR(1 x 1) | | | | | | |
| 3 | W0222500 | FATSL Clean Up Boneyard @ 46B-0101 | FATSL | CMR, Etc | | FATSL(1 x 4)<br>FATSL(1 x 4) | | | | | |
| Location : 046-ROF1 (1 item) (Total=1) | | | | | | | | | | | |
| FAM Name : Atkinson,Joseph (1 item) | | | | | | | | | | | |
| 1 | W0217486 | Investigate and troubleshoot air conditioner. Continually Running and did not seem to be operating c | FAOMH | CMR, Etc | FAOMH(1 x 5)<br>FAOMH(1 x 5) | | | | | | |
| Location : 047-0001 (1 item) (Total=1) | | | | | | | | | | | |
| FAM Name : Atkinson,Joseph (1 item) | | | | | | | | | | | |
| 1 | W0220304 | PM NFPA72 BLDG. 47 fire alarm system ITM | FATSD | Code Complaint PMs | FATSD(1 x 1) | | | | | | |
| Location : 048-0100 (1 item) (Total=1) | | | | | | | | | | | |
| FAM Name : Reisinger,Richard D (1 item) | | | | | | | | | | | |
| 1 | W0211385 | Remove and replace damaged Arctic Leash cord reel. | FATSE1 | CMR, Etc | | | FATSE1(1 x 3) | | | | |
| Location : 048-0102 (1 item) (Total=1) | | | | | | | | | | | |
| FAM Name : Reisinger,Richard D (1 item) | | | | | | | | | | | |

Final Schedule

| | Work Order | Description | Lead Craft | Work Type Gro |
|---|---|---|---|---|
| 1 | W0220306 | PM NFPA72 BLDG. 48/45/43 fire alarm system ITM | FATSD | Code Complaint PMs |
| **Location : 050-0100 (1 item) (Total=1)** | | | | |
| FAM Name : Escobedo,Carlos (1 item) | | | | |
| 1 | W0223178 | PM For Building 50 Emerg. Lights and Exit Signs | FAOML | Code Complaint PMs |
| **Location : 050-4009 (1 item) (Total=4)** | | | | |
| FAM Name : Escobedo,Carlos (4 items) | | | | |
| 1 | W0222644 | PM NFPA72 BLDG. 50 fire alarm system ITM | FATSD | Code Complaint PMs |
| 2 | W0222470 | PM FOR 50 BR 007 | FAOMP3 | PMs |
| 3 | W0222661 | PM NFPA72 BLDG. 50 fire alarm system ITM | FATSD | Code Complaint PMs |
| 4 | W0222278 | ES & EW PM FOR BLDG. 50 | FAOMP2 | Code Complaint PMs |
| **Location : 050-4095 (1 item) (Total=1)** | | | | |
| FAM Name : Escobedo,Carlos (1 item) | | | | |
| 1 | W0218741 | Replace damaged cove base in 4th floor hallway. ( See attached photos) | FATSC | CMR, Etc |
| **Location : 050-4099 (1 item) (Total=1)** | | | | |
| FAM Name : Escobedo,Carlos (1 item) | | | | |
| 1 | W0222739 | PM NFPA25 BLDG. 50 sprinkler ITM | FATSD | Code Complaint PMs |
| **Location : 050-5095 (1 item) (Total=1)** | | | | |
| FAM Name : Escobedo,Carlos (1 item) | | | | |
| 1 | W0220056 | Patch and paint wall outside 5045 and surrounding areas | FATSP | CMR, Etc |
| **Location : 050A-0135 (1 item) (Total=1)** | | | | |
| FAM Name : Escobedo,Carlos (1 item) | | | | |
| 1 | W0222664 | PM NFPA72 BLDG. 50A/50C/50E fire alarm Audible & Function Testing | FATSD | Code Complaint PMs |
| **Location : 050A-0141 (1 item) (Total=1)** | | | | |
| FAM Name : Escobedo,Carlos (1 item) | | | | |
| 1 | W0222294 | ES & EW PM FOR BLDG. 50A | FAOMP2 | Code Complaint PMs |
| **Location : 050A-1134 (1 item) (Total=1)** | | | | |
| FAM Name : Escobedo,Carlos (1 item) | | | | |
| 1 | W0223182 | PM For Building 50A Emerg. Lights and Exit Signs | FAOML | Code Complaint PMs |
| **Location : 050A-1194 (1 item) (Total=1)** | | | | |
| FAM Name : Escobedo,Carlos (1 item) | | | | |

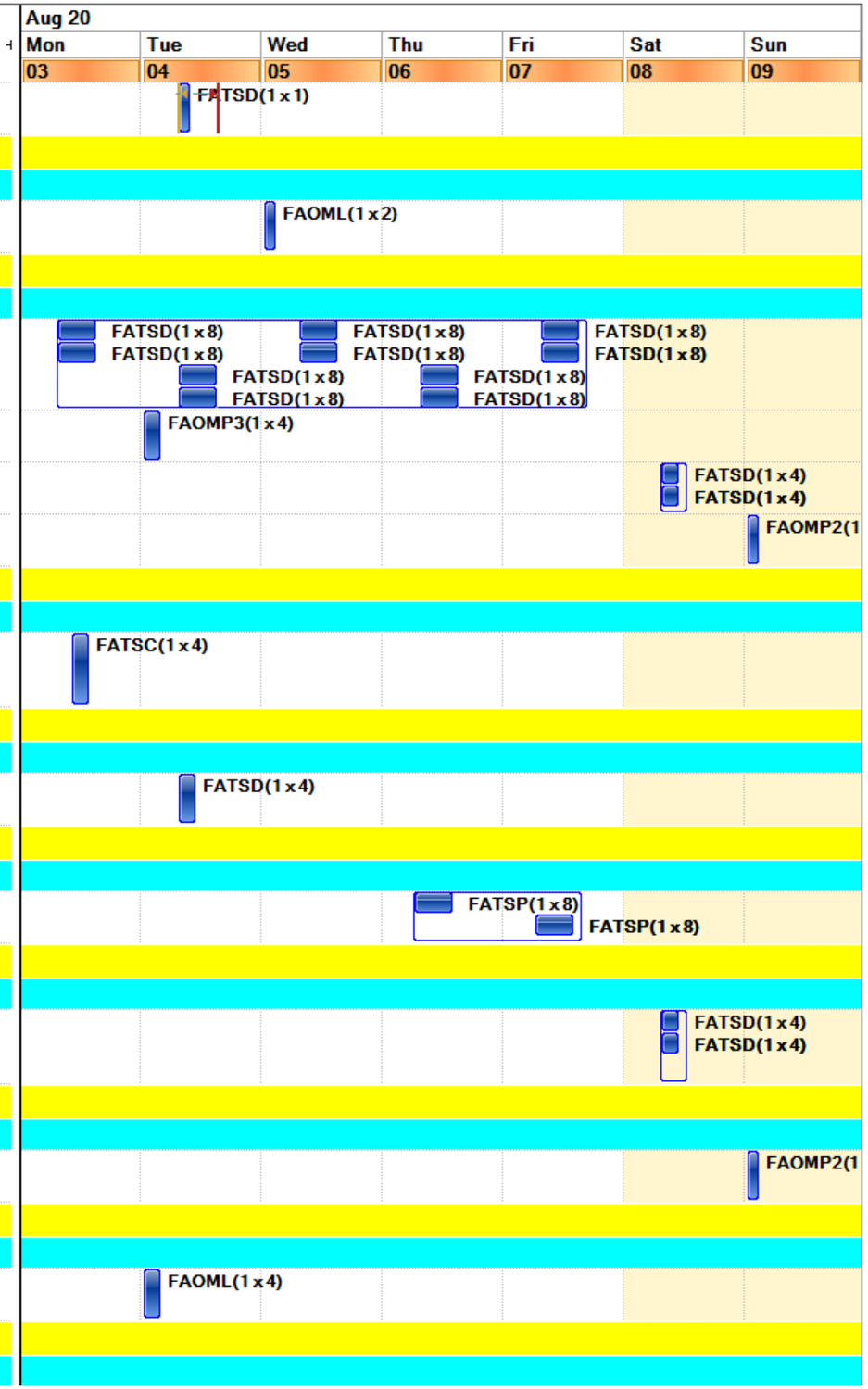

Final Schedule

| | Work Order | Description | Lead Craft | Work Type Gro |
|---|---|---|---|---|
| 1 | W0220046 | Refresh doors to room 1175 | FATSP | CMR, Etc |
| **Location : 050A-2195 (1 item) (Total=1)** | | | | |
| FAM Name : Escobedo,Carlos (1 item) | | | | |
| 1 | W0220049 | Patch and paint wall outside room 2161 | FATSP | CMR, Etc |
| **Location : 050A-2196 (1 item) (Total=1)** | | | | |
| FAM Name : Escobedo,Carlos (1 item) | | | | |
| 1 | W0220050 | Patch and paint wall outside 2124A | FATSP | CMR, Etc |
| **Location : 050A-4112 (1 item) (Total=1)** | | | | |
| FAM Name : Escobedo,Carlos (1 item) | | | | |
| 1 | W0220737 | Perform rounds on portable ac unit inside Dr. Brandt's office and drain condensate tank as needed. | FAOMP1 | CMR, Etc |
| **Location : 050A-5190 (1 item) (Total=1)** | | | | |
| FAM Name : Escobedo,Carlos (1 item) | | | | |
| 1 | W0220054 | (Parent) Patch and paint wall above hallway door by 5101 | FATSP | CMR, Etc |
| **Location : 050A-6118 (1 item) (Total=1)** | | | | |
| FAM Name : Escobedo,Carlos (1 item) | | | | |
| 1 | W0223138 | Fire Alarm Crew to install "Auxiliary Drain" signs at each location. | FATSD | PROJECTS |
| **Location : 050B-0243 (1 item) (Total=3)** | | | | |
| FAM Name : Escobedo,Carlos (3 items) | | | | |
| 1 | W0205562 | Replace compressor valve plates as per troubleshooting findings. | FAOMH | CMR, Etc |
| 2 | W0223213 | Replace leaking pump seal. | FAOMP3 | CMR, Etc |
| 3 | W0222474 | PM FOR 50B BR 004 | FAOMP3 | PMs |
| **Location : 050B-1297 (1 item) (Total=1)** | | | | |
| FAM Name : Escobedo,Carlos (1 item) | | | | |
| 1 | W0223176 | PM For Building 50B Emerg. Lights and Exit Signs | FAOML | Code Complaint PMs |
| **Location : 050B-2265 (1 item) (Total=1)** | | | | |
| FAM Name : Escobedo,Carlos (1 item) | | | | |
| 1 | W0223219 | Fire Alarm support for Vendor installing & testing new VESDA system in room 2265 | FATSD | PROJECTS |
| **Location : 050C-3397 (1 item) (Total=1)** | | | | |
| FAM Name : Escobedo,Carlos (1 item) | | | | |
| 1 | W0223174 | PM For Building 50C Emerg. Lights and Exit Signs | FAOML | Code Complaint PMs |

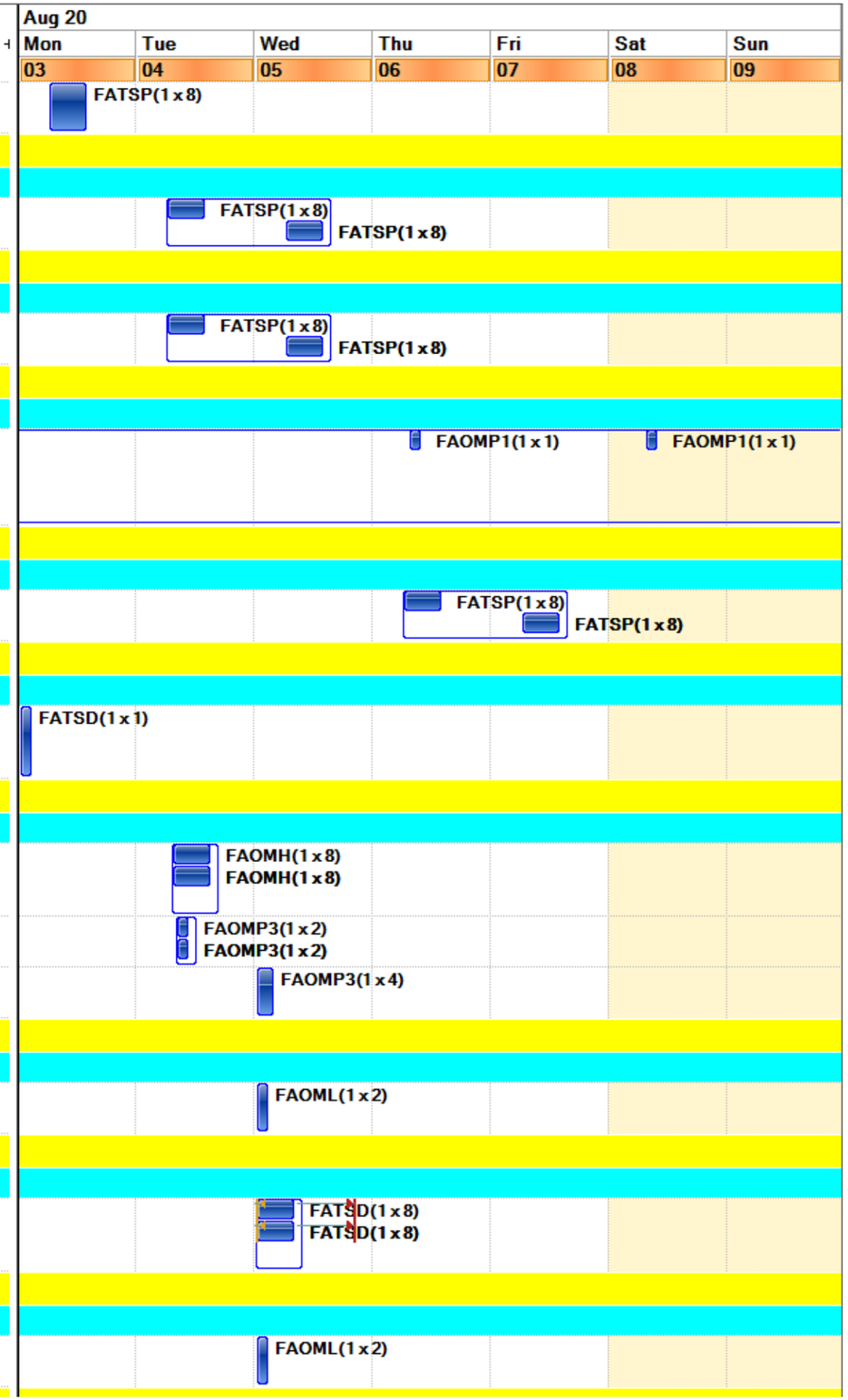

Final Schedule

| | Work Order | Description | Lead Craft | Work Type Gro | Aug 20 Mon 03 | Tue 04 | Wed 05 | Thu 06 | Fri 07 | Sat 08 | Sun 09 |
|---|---|---|---|---|---|---|---|---|---|---|---|
| **Location : 050E-1598 (1 item) (Total=1)** | | | | | | | | | | | |
| FAM Name : Escobedo,Carlos (1 item) | | | | | | | | | | | |
| 1 | W0223180 | PM For Building 50E Emerg. Lights and Exit Signs | FAOML | Code Complaint PMs | | | FAOML(1 x 2) | | | | |
| **Location : 050F-1613 (1 item) (Total=1)** | | | | | | | | | | | |
| FAM Name : Escobedo,Carlos (1 item) | | | | | | | | | | | |
| 1 | W0223136 | Install "Auxiliary Drain" sign | FATSD | PROJECTS | FATSD(1 x 1) | | | | | | |
| **Location : 050F-1698 (1 item) (Total=1)** | | | | | | | | | | | |
| FAM Name : Escobedo,Carlos (1 item) | | | | | | | | | | | |
| 1 | W0223172 | PM For Building 50F Emerg. Lights and Exit Signs | FAOML | Code Complaint PMs | | | FAOML(1 x 1) | | | | |
| **Location : 053-0101 (1 item) (Total=1)** | | | | | | | | | | | |
| FAM Name : Reisinger,Richard D (1 item) | | | | | | | | | | | |
| 1 | W0223186 | PM For Building 53 Emerg. Lights and Exit Signs | FAOML | Code Complaint PMs | | | | | FAOML(1 x 2) | | |
| **Location : 053-0198 (1 item) (Total=1)** | | | | | | | | | | | |
| FAM Name : Reisinger,Richard D (1 item) | | | | | | | | | | | |
| 1 | W0222280 | ES & EW PM FOR BLDG. 53 | FAOMP2 | Code Complaint PMs | | | | | | | FAOMP2(1 |
| **Location : 054-0100 (1 item) (Total=1)** | | | | | | | | | | | |
| FAM Name : Reisinger,Richard D (1 item) | | | | | | | | | | | |
| 1 | W0223192 | PM For Building 54 Emerg. Lights and Exit Signs | FAOML | Code Complaint PMs | | FAOML(1 x 2) | | | | | |
| **Location : 054-0105 (1 item) (Total=1)** | | | | | | | | | | | |
| FAM Name : Reisinger,Richard D (1 item) | | | | | | | | | | | |
| 1 | W0222670 | PM NFPA72 BLDG. 54/54A fire alarm system ITM | FATSD | Code Complaint PMs | | | | | FATSD(1 x 1) | | |
| **Location : 054-0111 (1 item) (Total=1)** | | | | | | | | | | | |
| FAM Name : Reisinger,Richard D (1 item) | | | | | | | | | | | |
| 1 | W0220963 | Every end of the day on Fridays for 8 weeks - pour 1 gal of de-grease on floor drain(clean-out) to r | FATSF | CMR, Etc | | | | | FATSF(1 x 1) | | |
| **Location : 054-0118 (1 item) (Total=1)** | | | | | | | | | | | |
| FAM Name : Reisinger,Richard D (1 item) | | | | | | | | | | | |
| 1 | W0209599 | Investigate/troubleshoot WH-003. Inoperable. | FAOMP1 | CMR, Etc | | FAOMP1(1 x 2) | | | | | |
| **Location : 054-0196 (1 item) (Total=1)** | | | | | | | | | | | |
| FAM Name : Reisinger,Richard D (1 item) | | | | | | | | | | | |
| 1 | W0223031 | Hang awards in Perseverance Hall @ B54-196 | FATSC | CMR, Etc | | | | | FATSC(1 x 2) | | |
| **Location : 055-0198 (1 item) (Total=1)** | | | | | | | | | | | |
| FAM Name : Gutierrez,Myrna (1 item) | | | | | | | | | | | |
| 1 | W0222284 | ES & EW PM FOR BLDG. 55 | FAOMP2 | Code Complaint PMs | | | FAOMP2(1 x 2) | | | | |

Final Schedule

| | Work Order | Description | Lead Craft | Work Type Gro | Aug 20 Mon 03 | Tue 04 | Wed 05 | Thu 06 | Fri 07 | Sat 08 | Sun 09 |
|---|---|---|---|---|---|---|---|---|---|---|---|
| **Location : 055-0199 (1 item) (Total=1)** | | | | | | | | | | | |
| FAM Name : Gutierrez,Myrna (1 item) | | | | | | | | | | | |
| 1 | W0222754 | PM NFPA25 BLDG. 55 sprinkler ITM | FATSD | Code Complaint PMs | | | | FATSD(1 x .5) | | | |
| **Location : 055A-ROF1 (1 item) (Total=1)** | | | | | | | | | | | |
| FAM Name : Gutierrez,Myrna (1 item) | | | | | | | | | | | |
| 1 | W0221168 | Remove and replace blower motor and cap per troubleshooting findings. | FAOMH | CMR, Etc | FAOMH(1 x 4) FAOMH(1 x 4) | | | | | | |
| **Location : 056-0102 (1 item) (Total=2)** | | | | | | | | | | | |
| FAM Name : Gutierrez,Myrna (2 items) | | | | | | | | | | | |
| 1 | W0223340 | (Parent) Repair leak at the dielectric union. | FATSF | CMR, Etc | FATSF(1 x 2) | | | | | | |
| 2 | W0223355 | (Child) Turn off pump, secure supply and return valves | FAOMP1 | CMR, Etc | FAOMP1(1 x 2) | | | | | | |
| **Location : 058-0198 (1 item) (Total=1)** | | | | | | | | | | | |
| FAM Name : Atkinson,Joseph (1 item) | | | | | | | | | | | |
| 1 | W0222287 | ES & EW PM FOR BLDG. 58 | FAOMP2 | Code Complaint PMs | | | | | | FAOMP2(1 x 1.5) | |
| **Location : 058A-0199 (1 item) (Total=1)** | | | | | | | | | | | |
| FAM Name : Atkinson,Joseph (1 item) | | | | | | | | | | | |
| 1 | W0222296 | ES & EW PM FOR BLDG. 58A | FAOMP2 | Code Complaint PMs | | | | | | FAOMP2(1 x 1) | |
| **Location : 059-2102 (1 item) (Total=1)** | | | | | | | | | | | |
| FAM Name : Schroeter,Peter James (1 item) | | | | | | | | | | | |
| 1 | W0223466 | LOTO support for contractor work | FATSE2 | PROJECTS | | | FATSE2(1 x 3) | | | | |
| **Location : 059-3098 (1 item) (Total=1)** | | | | | | | | | | | |
| FAM Name : Schroeter,Peter James (1 item) | | | | | | | | | | | |
| 1 | W0220308 | PM NFPA72 BLDG. 59 fire alarm system ITM | FATSD | Code Complaint PMs | | | FATSD(1 x 1) | | | | |
| **Location : 059-3306 (1 item) (Total=1)** | | | | | | | | | | | |
| FAM Name : Schroeter,Peter James (1 item) | | | | | | | | | | | |
| 1 | W0223190 | PM B-59 Emerg Lights & Exit Signs (Sched with FAM & Jeff G.) | FAOML | Code Complaint PMs | | | | | FAOML(1 x 4) | | |
| **Location : 060-0199 (1 item) (Total=1)** | | | | | | | | | | | |
| FAM Name : Gutierrez,Myrna (1 item) | | | | | | | | | | | |
| 1 | W0222687 | PM NFPA25 BLDG. 60/63/55A sprinkler ITM | FATSD | Code Complaint PMs | | | | FATSD(1 x .5) | | | |
| **Location : 061-0101 (1 item) (Total=2)** | | | | | | | | | | | |
| FAM Name : Atkinson,Joseph (2 items) | | | | | | | | | | | |
| 1 | W0222306 | Monthly PM for 48 EG 100 | FAOMP3 | Code Complaint PMs | | | FAOMP3(1 x 1.75) | | | | |
| 2 | W0222308 | PM FOR 48 TK 001 | FAOMP3 | Code Complaint PMs | | | FAOMP3(1 x 1) | | | | |
| **Location : 062-0199 (1 item) (Total=1)** | | | | | | | | | | | |

Final Schedule

| | Work Order | Description | Lead Craft | Work Type Gro |
|---|---|---|---|---|
| | | | | |
| FAM Name : Tafoya,Eric (1 item) | | | | |
| 1 | W0222760 | PM NFPA25 BLDG. 62/62A/62F sprinkler ITM | FATSD | Code Complaint PMs |
| **Location : 062-0220 (1 item) (Total=1)** | | | | |
| FAM Name : Tafoya,Eric (1 item) | | | | |
| 1 | W0202863 | Replace duct gasket to reduce whistling noise. | FAOMH | CMR, Etc |
| **Location : 062B-0199 (1 item) (Total=1)** | | | | |
| FAM Name : Tafoya,Eric (1 item) | | | | |
| 1 | W0222763 | PM NFPA25 BLDG. 62B preaction ITM | FATSD | Code Complaint PMs |
| **Location : 064-0133 (1 item) (Total=2)** | | | | |
| FAM Name : Gutierrez,Myrna (2 items) | | | | |
| 1 | W0205393 | Transport shaker from Room 128 to 133 & install under 2nd shaker in 133 on wood platform | FATSR | CMR, Etc |
| 2 | W0220704 | Install brackets and straps to secure shakers to floor and wall @ B64-0133 | FATSC | CMR, Etc |
| **Location : 064-0193 (1 item) (Total=1)** | | | | |
| FAM Name : Gutierrez,Myrna (1 item) | | | | |
| 1 | W0223212 | Remove and Replace leaking pump seal. | FAOMP3 | CMR, Etc |
| **Location : 064-0199 (1 item) (Total=2)** | | | | |
| FAM Name : Gutierrez,Myrna (2 items) | | | | |
| 1 | W0222350 | PM FOR 64 TK 001 | FAOMP3 | Code Complaint PMs |
| 2 | W0222766 | PM NFPA25 BLDG. 64/56 sprinkler ITM | FATSD | Code Complaint PMs |
| **Location : 064-0199X (1 item) (Total=1)** | | | | |
| FAM Name : Gutierrez,Myrna (1 item) | | | | |
| 1 | W0222348 | Monthly PM for 64 EG 079 | FAOMP3 | Code Complaint PMs |
| **Location : 064C-0101 (1 item) (Total=1)** | | | | |
| FAM Name : Gutierrez,Myrna (1 item) | | | | |
| 1 | W0222653 | PM NFPA72 BLDG. 64C/51F fire alarm system ITM | FATSD | Code Complaint PMs |
| **Location : 064C-ROF1 (1 item) (Total=1)** | | | | |
| FAM Name : Gutierrez,Myrna (1 item) | | | | |
| 1 | W0223312 | (Child) SW-A6 line 1: Survey user temporary power request needs in several buildings. | FATSE1 | CMR, Etc |
| **Location : 065-0010 (1 item) (Total=1)** | | | | |
| FAM Name : Schroeter,Peter James (1 item) | | | | |
| 1 | W0222655 | PM NFPA72 BLDG. 65/65A/65B fire alarm system ITM | FATSD | Code Complaint PMs |

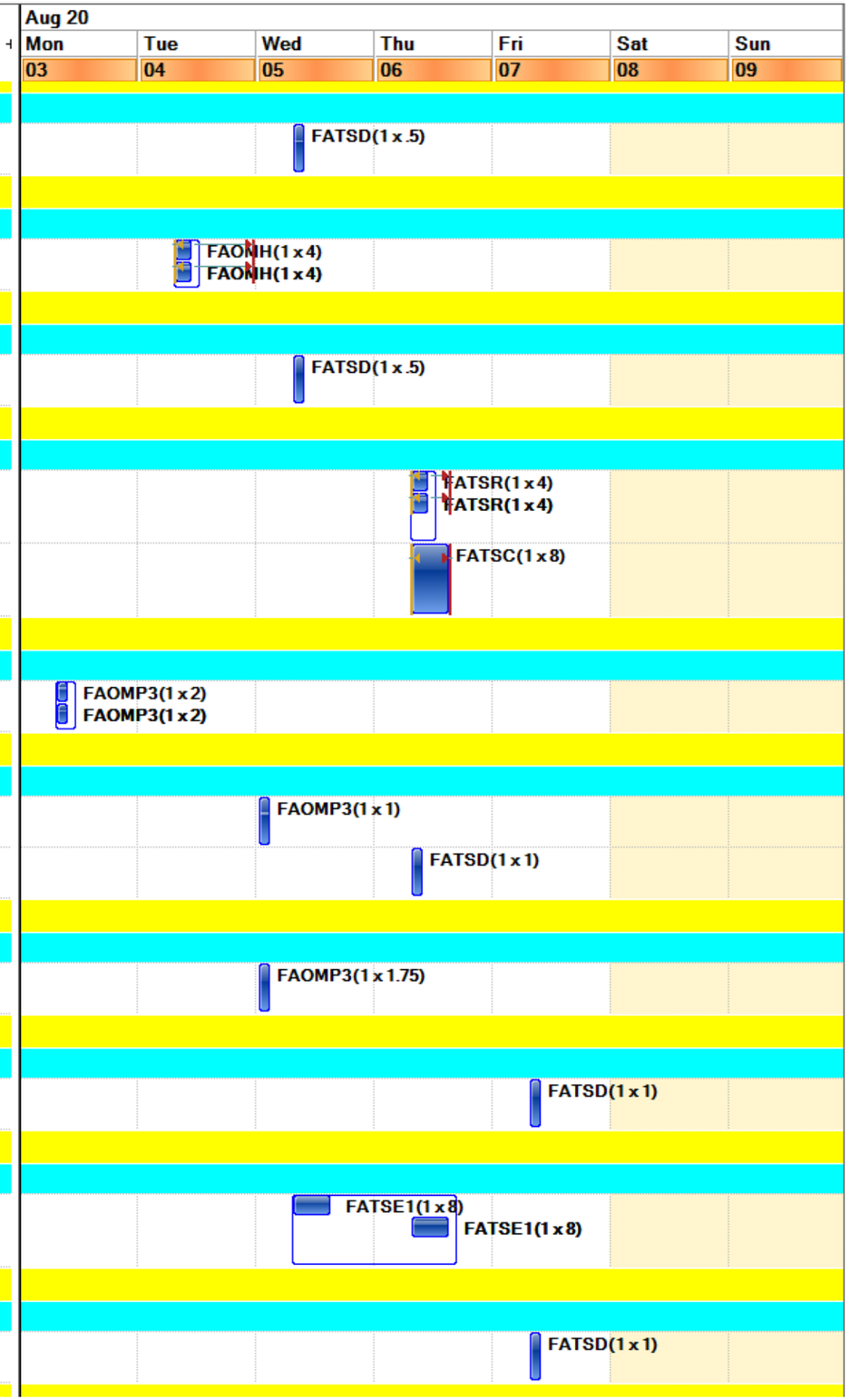

Final Schedule

| | Work Order | Description | Lead Craft | Work Type Gro | Aug 20 Mon 03 | Tue 04 | Wed 05 | Thu 06 | Fri 07 | Sat 08 | Sun 09 |
|---|---|---|---|---|---|---|---|---|---|---|---|
| Location : 065-0100 (1 item) (Total=1) | | | | | | | | | | | |
| FAM Name : Schroeter,Peter James (1 item) | | | | | | | | | | | |
| 1 | W0223164 | PM For Building 65 Emerg. Lights and Exit Signs | FAOML | Code Complaint PMs | FAOML(1 x 2) | | | | | | |
| Location : 065A-0198 (1 item) (Total=1) | | | | | | | | | | | |
| FAM Name : Schroeter,Peter James (1 item) | | | | | | | | | | | |
| 1 | W0223166 | PM For Building 65A Emerg. Lights and Exit Signs | FAOML | Code Complaint PMs | FAOML(1 x .5) | | | | | | |
| Location : 065B-0100 (1 item) (Total=1) | | | | | | | | | | | |
| FAM Name : Schroeter,Peter James (1 item) | | | | | | | | | | | |
| 1 | W0223170 | PM For Building 65B Emerg. Lights and Exit Signs | FAOML | Code Complaint PMs | | FAOML(1 x .5) | | | | | |
| Location : 066-0199 (1 item) (Total=1) | | | | | | | | | | | |
| FAM Name : Tafoya,Eric (1 item) | | | | | | | | | | | |
| 1 | W0222772 | PM NFPA25 BLDG. 66 sprinkler ITM | FATSD | Code Complaint PMs | | | FATSD(1 x .5) | | | | |
| Location : 067-1999 (1 item) (Total=1) | | | | | | | | | | | |
| FAM Name : Tafoya,Eric (1 item) | | | | | | | | | | | |
| 1 | W0222775 | PM NFPA25 BLDG. 67/67A/67L sprinkler ITM | FATSD | Code Complaint PMs | | | FATSD(1 x 1) | | | | |
| Location : 067-2206 (1 item) (Total=2) | | | | | | | | | | | |
| FAM Name : Tafoya,Eric (2 items) | | | | | | | | | | | |
| 1 | W0222635 | HVAC to assist FMCS to troubleshoot why RHV is leaking by or DAT is inaccurate | FAOMH | CMR, Etc | | FAOMH(1 x 6) | | | | | |
| 2 | W0221664 | Troubleshoot reheat valve leaking by | FMCS | CMR, Etc | | FMCS(1 x 6) | | | | | |
| Location : 067-4202 (1 item) (Total=2) | | | | | | | | | | | |
| FAM Name : Tafoya,Eric (2 items) | | | | | | | | | | | |
| 1 | W0221159 | FMCS to troubleshoot Zone RHV open, low DAT | FMCS | CMR, Etc | FMCS(1 x 4) | | | | | | |
| 2 | W0222628 | HVAC to assist FMCS to troubleshoot Zone RHV open, low DAT | FAOMH | CMR, Etc | FAOMH(1 x 4) | | | | | | |
| Location : 067-5235 (1 item) (Total=1) | | | | | | | | | | | |
| FAM Name : Tafoya,Eric (1 item) | | | | | | | | | | | |
| 1 | W0220310 | PM NFPA72 BLDG. 67/67A/67L fire alarm system ITM | FATSD | Code Complaint PMs | | FATSD(1 x 1) | | | | | |
| Location : 067A-0102 (1 item) (Total=3) | | | | | | | | | | | |
| FAM Name : Tafoya,Eric (3 items) | | | | | | | | | | | |
| 1 | W0219367 | (Parent)Maintain building temperature set point and secure chiller daily at 5:30pm | FAOMH | CMR, Etc | FAOMH(1 x 3) | FAOMH(1 x 3) | FAOMH(1 x 3) | FAOMH(1 x 3) | FAOMH(1 x 3) | | |
| 2 | W0219368 | (Child) Start Chiller and monitor equipment until secured daily. | FMCS | CMR, Etc | FMCS(1 x 4) | FMCS(1 x 4) | FMCS(1 x 4) | FMCS(1 x 4) | FMCS(1 x 4) | | |

Final Schedule

| | Work Order | Description | Lead Craft | Work Type Gro | Aug 20 Mon 03 | Tue 04 | Wed 05 | Thu 06 | Fri 07 | Sat 08 | Sun 09 |
|---|---|---|---|---|---|---|---|---|---|---|---|
| 3 | W0211680 | Re-check 67A ARU002 operations and make any adjustments necessary to the settings | FAOMH | CMR, Etc | | | | FAOMH(1 x 5)<br>FAOMH(1 x 5) | | | |
| **Location : 067A-0104 (1 item) (Total=3)** | | | | | | | | | | | |
| FAM Name : Tafoya,Eric (3 items) | | | | | | | | | | | |
| 1 | W0222398 | Monthly PM for 67A EG 001 | FAOMP3 | Code Complaint PMs | | | | FAOMP3(1 x 1.75) | | | |
| 2 | W0222400 | PM FOR 67A TK 003 | FAOMP3 | Code Complaint PMs | | | | FAOMP3(1 x 1) | | | |
| 3 | W0222402 | PM FOR 67A TK 002 | FAOMP3 | Code Complaint PMs | | | | FAOMP3(1 x 1) | | | |
| **Location : 068-0101 (1 item) (Total=1)** | | | | | | | | | | | |
| FAM Name : Rini,Christopher G (1 item) | | | | | | | | | | | |
| 1 | W0220587 | PM NFPA25 BLDG. 68 grid booster pump ITM (weekly) | FATSD | Code Complaint PMs | FATSD(1 x 1) | | | | | | |
| **Location : 069-0100A (1 item) (Total=1)** | | | | | | | | | | | |
| FAM Name : Rini,Christopher G (1 item) | | | | | | | | | | | |
| 1 | W0222657 | PM NFPA72 BLDG. 69 fire alarm system ITM | FATSD | Code Complaint PMs | | | | | FATSE2(1 x 1) | | |
| **Location : 069-0119A (1 item) (Total=1)** | | | | | | | | | | | |
| FAM Name : Rini,Christopher G (1 item) | | | | | | | | | | | |
| 1 | W0223383 | Repair lights. | FAOML | CMR, Etc | FAOML(1 x 2)<br>FAOML(1 x 2) | | | | | | |
| **Location : 069-ROF1 (1 item) (Total=1)** | | | | | | | | | | | |
| FAM Name : Rini,Christopher G (1 item) | | | | | | | | | | | |
| 1 | W0213402 | Indoor fan motor (67AC007) failed and needs to be replaced. 1) Shutdown motor/LOTO 2) Remove and rep | FAOMH | CMR, Etc | | | FAOMH(1 x 8)<br>FAOMH(1 x 8) | FAOMH(1 x 4)<br>FAOMH(1 x 4) | | | |
| **Location : 070-0130 (1 item) (Total=2)** | | | | | | | | | | | |
| FAM Name : Escobedo,Carlos (2 items) | | | | | | | | | | | |
| 1 | W0216240 | FATSD FACP NEEDS NEW BATTERIES | FATSD | CMR, Etc | FATSD(1 x 1) | | | | | | |
| 2 | W0220325 | PM NFPA72 BLDG. 70 fire alarm system ITM | FATSD | Code Complaint PMs | | FATSD(1 x 1) | | | | | |
| **Location : 070-0183A (1 item) (Total=1)** | | | | | | | | | | | |
| FAM Name : Escobedo,Carlos (1 item) | | | | | | | | | | | |
| 1 | W0223210 | Replace leaking pump seal. | FAOMP3 | CMR, Etc | FAOMP3(1 x 2)<br>FAOMP3(1 x 2) | | | | | | |
| **Location : 070-0198 (1 item) (Total=1)** | | | | | | | | | | | |
| FAM Name : Escobedo,Carlos (1 item) | | | | | | | | | | | |
| 1 | W0223188 | PM For Building 70 Emerg. Lights and Exit Signs | FAOML | Code Complaint PMs | | | | FAOML(1 x 2) | | | |
| **Location : 070-0237 (1 item) (Total=1)** | | | | | | | | | | | |
| FAM Name : Escobedo,Carlos (1 item) | | | | | | | | | | | |

Final Schedule

| | Work Order | Description | Lead Craft | Work Type Gro |
|---|---|---|---|---|
| 1 | W0215946 | Replace Smoke Detectors | FATSD | CMR, Etc |
| **Location : 070-0294 (1 item) (Total=1)** | | | | |
| FAM Name : Escobedo,Carlos (1 item) | | | | |
| 1 | W0220038 | Patch and Paint wall outside room 264 | FATSP | CMR, Etc |
| **Location : 070A-1104 (1 item) (Total=1)** | | | | |
| FAM Name : Escobedo,Carlos (1 item) | | | | |
| 1 | W0217530 | Patch and Paint holes in the mechanical room | FATSP | CMR, Etc |
| **Location : 070A-1104A (1 item) (Total=1)** | | | | |
| FAM Name : Escobedo,Carlos (1 item) | | | | |
| 1 | W0215869 | Remove and replace door hinges per troubleshooting findings. | FATSC | CMR, Etc |
| **Location : 070A-1121B (1 item) (Total=1)** | | | | |
| FAM Name : Escobedo,Carlos (1 item) | | | | |
| 1 | W0197954 | Troubleshoot receptacle not working in B70A-1121B | FATSE1 | CMR, Etc |
| **Location : 070A-1164 (1 item) (Total=1)** | | | | |
| FAM Name : Escobedo,Carlos (1 item) | | | | |
| 1 | W0223313 | Reestablish LOTO for contractor work | FATSE2 | PROJECTS |
| **Location : 070A-1196 (1 item) (Total=1)** | | | | |
| FAM Name : Escobedo,Carlos (1 item) | | | | |
| 1 | W0223194 | PM For Building 70A Emerg. Lights and Exit Signs | FAOML | Code Complaint PMs |
| **Location : 070A-2253 (1 item) (Total=1)** | | | | |
| FAM Name : Escobedo,Carlos (1 item) | | | | |
| 1 | W0213777 | | FAOMH | CMR, Etc |
| **Location : 070A-2275 (1 item) (Total=1)** | | | | |
| FAM Name : Escobedo,Carlos (1 item) | | | | |
| 1 | W0220955 | Remove and replace all lamps in RM2275. | FAOML | CMR, Etc |
| **Location : 070A-3307F (1 item) (Total=1)** | | | | |
| FAM Name : Escobedo,Carlos (1 item) | | | | |
| 1 | W0221646 | Circuit trace unlabeled receptacles and furniture feeds in B70A | FATSE2 | PROJECTS |
| **Location : 070A-3329 (1 item) (Total=1)** | | | | |
| FAM Name : Escobedo,Carlos (1 item) | | | | |
| 1 | W0212153 | (Parent) Replace ARU-2 crank case heater per troubleshooting findings. | FAOMH | CMR, Etc |
| **Location : 070A-3396 (1 item) (Total=1)** | | | | |

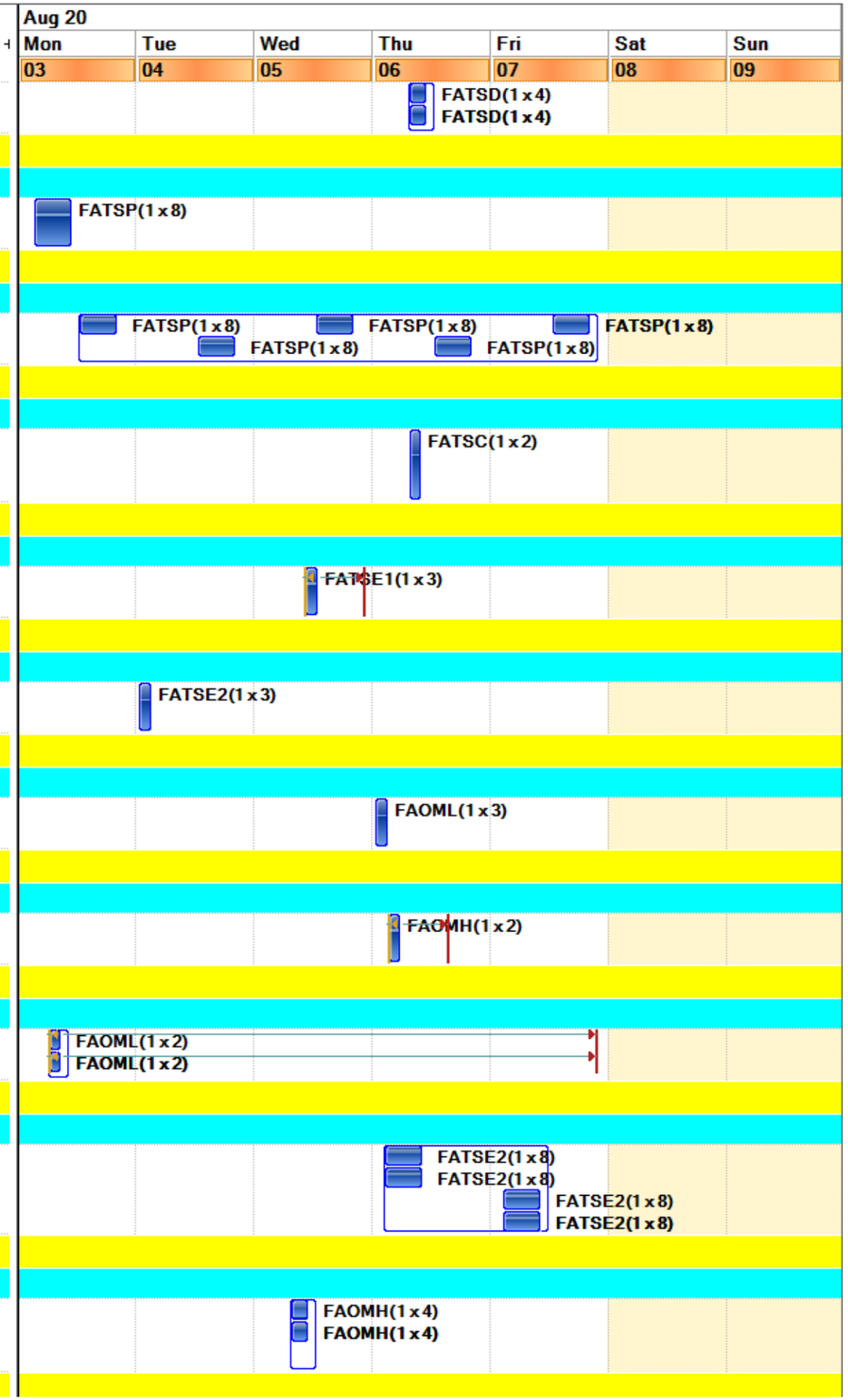

Final Schedule

| | Work Order | Description | Lead Craft | Work Type Gro |
|---|---|---|---|---|
| FAM Name : Escobedo,Carlos (1 item) | | | | |
| 1 | W0220327 | PM NFPA72 BLDG. 70A/70B/70E fire alarm system ITM | FATSD | Code Complaint PMs |
| **Location : 070A-4462 (1 item) (Total=1)** | | | | |
| FAM Name : Escobedo,Carlos (1 item) | | | | |
| 1 | W0223444 | (Child) Shut-off domestic water in room 4462 prior to plumbers work. | FAOMP1 | CMR, Etc |
| **Location : 070A-ROF1 (1 item) (Total=6)** | | | | |
| FAM Name : Escobedo,Carlos (6 items) | | | | |
| 1 | W0223251 | (Parent) Troubleshoot blower (BL-029); blower is not operational after SW-A6 outage. | FATSE2 | CMR, Etc |
| 2 | W0223252 | (Parent) Troubleshoot blower (BL-081); blower is not operational after SW-A6 outage. | FATSE2 | CMR, Etc |
| 3 | W0223266 | (Child) Troubleshoot blower (BL-029); blower is not operational after SW-A6 outage. | FAOMP1 | CMR, Etc |
| 4 | W0223269 | (Child) Troubleshoot blower (BL-081); blower is not operational after SW-A6 outage. | FAOMP1 | CMR, Etc |
| 5 | W0223286 | (Parent) Investigate and troubleshoot recurring blower motor tripping issues. | FATSE2 | CMR, Etc |
| 6 | W0223360 | (Child) Provide troubleshooting support for recurring blower tripping issues. | FAOMP1 | CMR, Etc |
| **Location : 070ATK009 (1 item) (Total=1)** | | | | |
| FAM Name : Escobedo,Carlos (1 item) | | | | |
| 1 | W0222286 | Grp PM Monthly -B70A FTU Unit | FAOMP2 | PMs |
| **Location : 071-0099 (1 item) (Total=2)** | | | | |
| FAM Name : Atkinson,Joseph (2 items) | | | | |
| 1 | W0219552 | PM FOR 71 GP 055 | FAOMP1 | PMs |
| 2 | W0219554 | PM FOR 71 GP 056 | FAOMP1 | PMs |
| **Location : 071-0146 (1 item) (Total=1)** | | | | |
| FAM Name : Atkinson,Joseph (1 item) | | | | |
| 1 | W0220774 | Install enclosures and re-route conduit for BELLA PW PPS system | FATSE1 | CMR, Etc |
| **Location : 071-0199 (1 item) (Total=2)** | | | | |
| FAM Name : Atkinson,Joseph (2 items) | | | | |

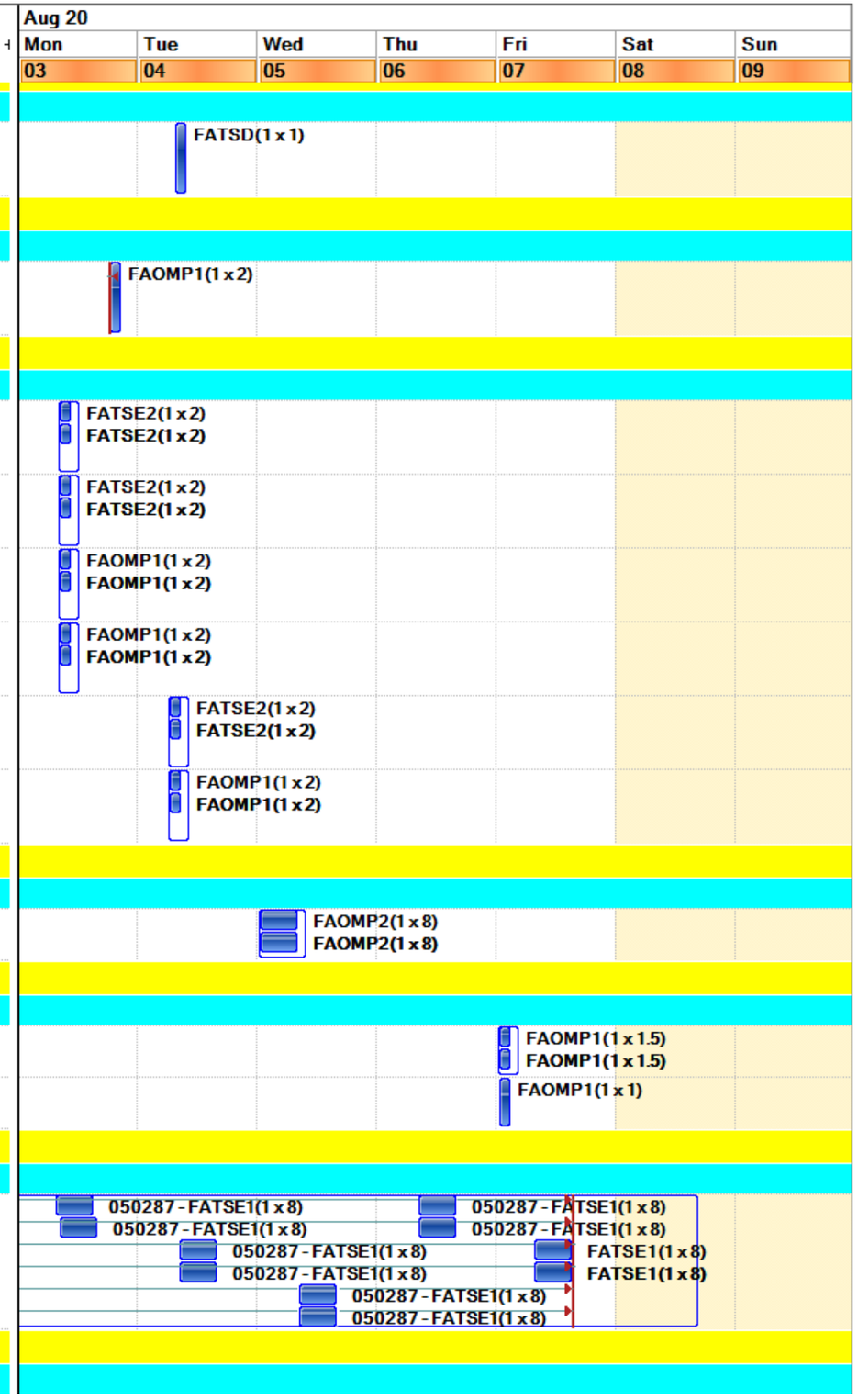

Final Schedule

| | Work Order | Description | Lead Craft | Work Type Gro | Aug 20 Mon 03 | Tue 04 | Wed 05 | Thu 06 | Fri 07 | Sat 08 | Sun 09 |
|---|---|---|---|---|---|---|---|---|---|---|---|
| 1 | W0222015 | PM for TRW filter 71 FL 002 8/3 - 8/9 | FAOMP3 | PMs | | | | | | | FAOMP3(1 |
| 2 | W0222022 | PM for TRW filter 71 FL 003 8/3 - 8/9 | FAOMP3 | PMs | | | | | | | FAOMP3(1 |
| Location : 071-0261 (1 item) (Total=1) | | | | | | | | | | | |
| FAM Name : Atkinson,Joseph (1 item) | | | | | | | | | | | |
| 1 | W0219510 | PM FOR 71 GP 020 | FAOMP1 | PMs | | | | | FAOMP1(1 x 1) | | |
| Location : 071-0267 (1 item) (Total=1) | | | | | | | | | | | |
| FAM Name : Atkinson,Joseph (1 item) | | | | | | | | | | | |
| 1 | W0220883 | Replace cut sheet rock, flooring @ B71-0267 | FATSC | CMR, Etc | | FATSC(1 x 6) | | | | | |
| Location : 071B-ROF1 (1 item) (Total=2) | | | | | | | | | | | |
| FAM Name : Atkinson,Joseph (2 items) | | | | | | | | | | | |
| 1 | W0212222 | Replace bad motor for 71BBL 038 -found by electricians during troubleshooting. | FAOMP1 | CMR, Etc | | | FAOMP1(1 x 6)<br>FAOMP1(1 x 6) | | | | |
| 2 | W0223399 | Electr to wire new motor 71BBL38 (1/3HP). Observe proper PPE use and LOTO procedures. | FATSE2 | CMR, Etc | | | FATSE2(1 x 1.5)<br>FATSE2(1 x 1.5) | | | | |
| Location : 071C-0199 (1 item) (Total=1) | | | | | | | | | | | |
| FAM Name : Atkinson,Joseph (1 item) | | | | | | | | | | | |
| 1 | W0222790 | PM NFPA25 BLDG. 71T/J/C/P/F/K/D trailers sprinkler ITM | FATSD | Code Complaint PMs | | | | FATSD(1 x .5) | | | |
| Location : 071-ROF1 (1 item) (Total=2) | | | | | | | | | | | |
| FAM Name : Atkinson,Joseph (2 items) | | | | | | | | | | | |
| 1 | W0214876 | PM FOR 71 GP 065 | FAOMP1 | PMs | | | | | FAOMP1(1 x .5) | | |
| 2 | W0214886 | PM FOR 71 GP066 | FAOMP1 | PMs | | | | | FAOMP1(1 x .5) | | |
| Location : 071-ROF2 (1 item) (Total=1) | | | | | | | | | | | |
| FAM Name : Atkinson,Joseph (1 item) | | | | | | | | | | | |
| 1 | W0214888 | PM FOR 71 GP067 | FAOMP1 | PMs | | | | | FAOMP1(1 x 1) | | |
| Location : 072-0199V (1 item) (Total=2) | | | | | | | | | | | |
| FAM Name : Tafoya,Eric (2 items) | | | | | | | | | | | |
| 1 | W0222977 | PM NFPA25 BLDG. 72/72A/72B/72C sprinkler ITM | FATSD | Code Complaint PMs | | | FATSD(1 x .5) | | | | |
| 2 | W0223041 | PM NFPA25 BLDG. 72A/72B preaction ITM | FATSD | Code Complaint PMs | | | FATSD(1 x .5) | | | | |
| Location : 075-0120 (1 item) (Total=1) | | | | | | | | | | | |
| FAM Name : Atkinson,Joseph (1 item) | | | | | | | | | | | |
| 1 | W0222659 | PM NFPA72 BLDG. 75/75A/75B/75C/75F fire alarm system ITM | FATSD | Code Complaint PMs | | | | | FATSD(1 x 1) | | |
| Location : 076-0103 (1 item) (Total=1) | | | | | | | | | | | |

Final Schedule

| | Work Order | Description | Lead Craft | Work Type Gro | Aug 20 Mon 03 | Tue 04 | Wed 05 | Thu 06 | Fri 07 | Sat 08 | Sun 09 |
|---|---|---|---|---|---|---|---|---|---|---|---|
| FAM Name : Atkinson,Joseph (1 item) | | | | | | | | | | | |
| 1 | W0222472 | PM FOR 76 BR 004 | FAOMP3 | PMs | | | FAOMP3(1 x 2) | | | | |
| Location : 076-0109 (1 item) (Total=1) | | | | | | | | | | | |
| FAM Name : Atkinson,Joseph (1 item) | | | | | | | | | | | |
| 1 | W0217595 | Laborers and excavac need to clean water collection trench just outside the PMT Highbay in B76. | FATSL | CMR, Etc | | | FATSL(1 x 4)<br>FATSL(1 x 4) | | | | |
| Location : 076-0123 (1 item) (Total=1) | | | | | | | | | | | |
| FAM Name : Atkinson,Joseph (1 item) | | | | | | | | | | | |
| 1 | W0213723 | Check active Alarms on both systems ALC & JCI , assist other crafts on controls issues | FMCS | CMR, Etc | FMCS(1 x 4) | FMCS(1 x 4) | FMCS(1 x 4) | FMCS(1 x 4) | FMCS(1 x 4) | | |
| Location : 076-0199 (1 item) (Total=3) | | | | | | | | | | | |
| FAM Name : Atkinson,Joseph (3 items) | | | | | | | | | | | |
| 1 | W0223241 | B76 Fuel Spill Containment Basin 8/3 - 8/9 | FAOMP3 | PMs | FAOMP3(1 x .5) | | | | | | |
| 2 | W0222213 | KC -66-76 Monthly | FAOMP3 | PMs | | | | | | | |
| 3 | W0222432 | Monthly PM FOR 76 TK 015 | FAOMP3 | Code Complaint PMs | | | | | | | FAOMP3(1 |
| Location : 076-0199X (1 item) (Total=1) | | | | | | | | | | | |
| FAM Name : Atkinson,Joseph (1 item) | | | | | | | | | | | |
| 1 | W0222448 | Monthly PM for Ethanol Tank AGST 76 motor pool | FAOMP3 | Code Complaint PMs | | | | | | | FAOMP3(1 |
| Location : 077-0199 (1 item) (Total=3) | | | | | | | | | | | |
| FAM Name : Rini,Christopher G (3 items) | | | | | | | | | | | |
| 1 | W0222890 | PM FOR 77 ADR007 | FAOMH | PMs | | | | | FAOMH(1 x 2) | | |
| 2 | W0222328 | Monthly PM for 77 EG 094 | FAOMP3 | Code Complaint PMs | | | | | | FAOMP3(1 x 1.75) | |
| 3 | W0222330 | PM FOR 77 TK 005 | FAOMP3 | Code Complaint PMs | | | | | | FAOMP3(1 x 1) | |
| Location : 077-0199X (1 item) (Total=1) | | | | | | | | | | | |
| FAM Name : Rini,Christopher G (1 item) | | | | | | | | | | | |
| 1 | W0222894 | PM FOR 77 RF 004 | FAOMH | PMs | | | | | FAOMH(1 x 1)<br>FAOMH(1 x 1) | | |
| Location : 077-0239 (1 item) (Total=1) | | | | | | | | | | | |
| FAM Name : Rini,Christopher G (1 item) | | | | | | | | | | | |
| 1 | W0209633 | Boiler 77 BR009 PM MATL in Stores | FAOMP3 | PMs | | | | | | FAOMP3(1 x 8) | |
| Location : 077A-ROF1 (1 item) (Total=1) | | | | | | | | | | | |
| FAM Name : Rini,Christopher G (1 item) | | | | | | | | | | | |

Final Schedule

| | Work Order | Description | Lead Craft | Work Type Gro |
|---|---|---|---|---|
| 1 | W0214894 | Investigate and reset 77A AHU 006 that is in alarm. Generate parts list if needed & Log findings | FAOMH | CMR, Etc |
| **Location : 077-ROF1 (1 item) (Total=8)** | | | | |
| FAM Name : Rini,Christopher G (8 items) | | | | |
| 1 | W0220169 | PM FOR 77 AHU034 MATL at B69 | FAOMP1 | PMs |
| 2 | W0220171 | PM FOR 77 AHU035 MATL at B69 | FAOMP1 | PMs |
| 3 | W0220173 | PM FOR 77 AHU036 MATL at B69 | FAOMP1 | PMs |
| 4 | W0220163 | PM FOR 77 AHU023 MATL at B69 | FAOMP1 | PMs |
| 5 | W0220165 | PM FOR 77 AHU027 MATL at B69 | FAOMP1 | PMs |
| 6 | W0220167 | PM FOR 77 AHU028 MATL at B69 | FAOMP1 | PMs |
| 7 | W0220159 | PM FOR 77 AHU013 MATL at B69 | FAOMP1 | PMs |
| 8 | W0220161 | PM FOR 77 AHU017 MATL at B69 | FAOMP1 | PMs |
| **Location : 080-0153 (1 item) (Total=1)** | | | | |
| FAM Name : Reisinger,Richard D (1 item) | | | | |
| 1 | W0207646 | Install window blinds in B80-0155. | FATSC | CMR, Etc |
| **Location : 082-0100 (1 item) (Total=2)** | | | | |
| FAM Name : Atkinson,Joseph (2 items) | | | | |
| 1 | W0220602 | PM NFPA25 BLDG. 82 grid booster pump ITM (weekly) | FATSD | Code Complaint PMs |
| 2 | W0223007 | PM NFPA25 BLDG. 82 sprinkler ITM | FATSD | Code Complaint PMs |
| **Location : 082TK002 (1 item) (Total=1)** | | | | |
| FAM Name : Atkinson,Joseph (1 item) | | | | |
| 1 | W0223087 | PM NFPA25 BLDG. 82 water storage tank ITM | FATSD | Code Complaint PMs |
| **Location : 083-0150 (1 item) (Total=1)** | | | | |
| FAM Name : Lucacher,Robert Howard (1 item) | | | | |
| 1 | W0215036 | PM FOR 83 BR 009 MATL at Stores | FAOMP3 | PMs |
| **Location : 084-0055 (1 item) (Total=1)** | | | | |
| FAM Name : Lucacher,Robert Howard (1 item) | | | | |
| 1 | W0222336 | PM FOR 84 TK 004 | FAOMP3 | Code Complaint PMs |
| **Location : 084-0108 (1 item) (Total=2)** | | | | |
| FAM Name : Lucacher,Robert Howard (2 items) | | | | |
| 1 | W0222388 | Monthly PM for 84 EG 112 | FAOMP3 | Code Complaint PMs |

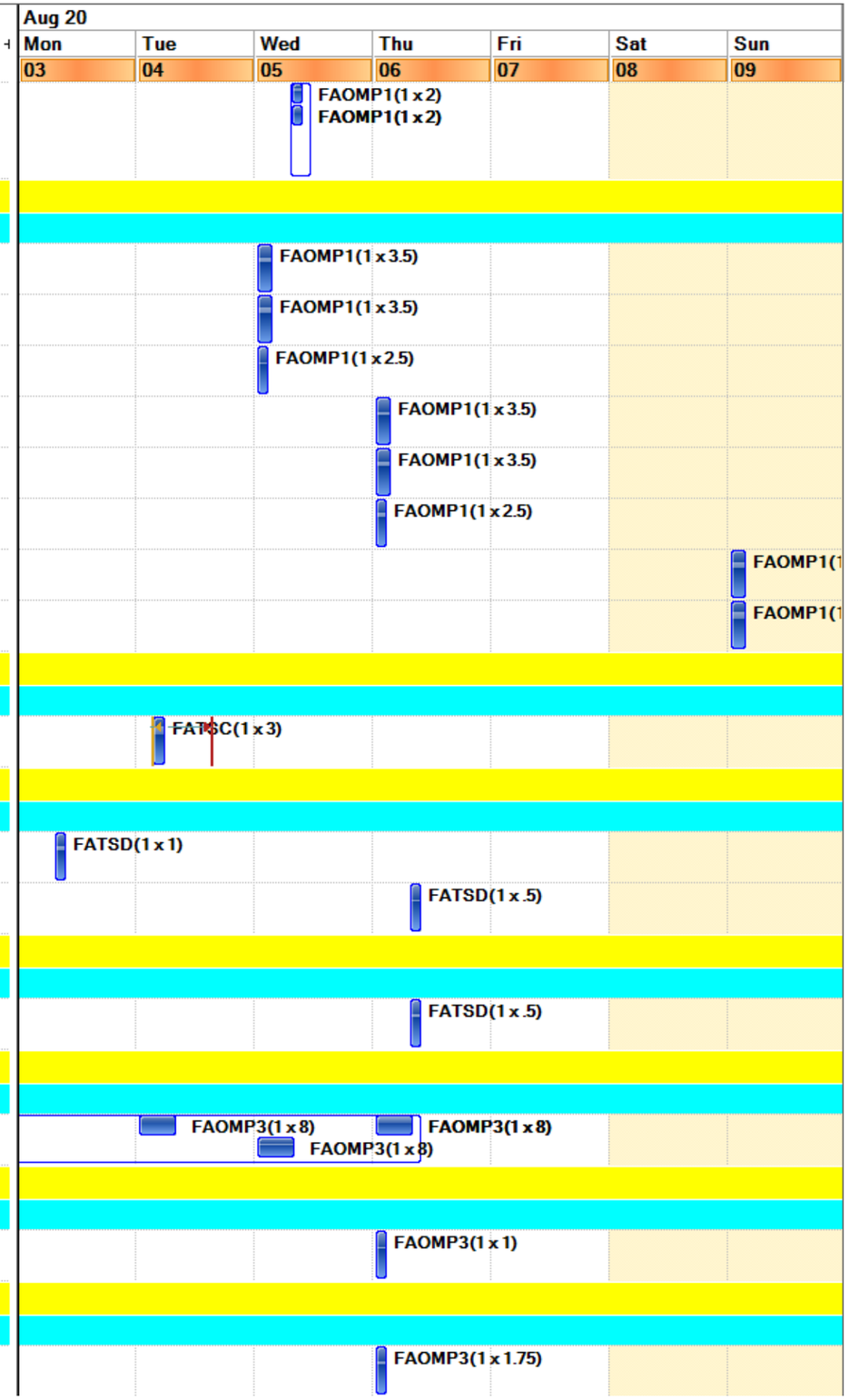

Final Schedule

| | Work Order | Description | Lead Craft | Work Type Gro | Aug 20 Mon 03 | Tue 04 | Wed 05 | Thu 06 | Fri 07 | Sat 08 | Sun 09 |
|---|---|---|---|---|---|---|---|---|---|---|---|
| 2 | W0222392 | PM FOR 84 TK 007 | FAOMP3 | Code Complaint PMs | | | | FAOMP3(1 x 1) | | | |
| **Location : 084-0355 (1 item) (Total=1)** | | | | | | | | | | | |
| FAM Name : Lucacher,Robert Howard (1 item) | | | | | | | | | | | |
| 1 | W0223341 | Laborers to remove 4 boxes of Unused Ceiling Tiles and Place Back in Inventory (See attached) | FATSL | CMR, Etc | FATSL(1 x 2) | | | | | | |
| **Location : 084B-0092 (1 item) (Total=2)** | | | | | | | | | | | |
| FAM Name : Lucacher,Robert Howard (2 items) | | | | | | | | | | | |
| 1 | W0222332 | Monthly PM for 84B EG 099 | FAOMP3 | Code Complaint PMs | | | | FAOMP3(1 x 1.75) | | | |
| 2 | W0222334 | PM FOR 84B TK 003 | FAOMP3 | Code Complaint PMs | | | | FAOMP3(1 x 1) | | | |
| **Location : 085-0199 (1 item) (Total=1)** | | | | | | | | | | | |
| FAM Name : Lucacher,Robert Howard (1 item) | | | | | | | | | | | |
| 1 | W0221287 | Weekly PM test of 85 ALT 096 8/3 - 8/9 | FAOMP3 | PMs | | | | FAOMP3(1 x 1) | | | |
| **Location : 088-0011 (1 item) (Total=1)** | | | | | | | | | | | |
| FAM Name : Reisinger,Richard D (1 item) | | | | | | | | | | | |
| 1 | W0221188 | Compressor 88 KC 008 Gas/Tenstion spring replacement @ B88-0011 | FAOMP2 | CMR, Etc | | | | | FAOMP2(1 x 6) | | |
| **Location : 088-0100 (1 item) (Total=1)** | | | | | | | | | | | |
| FAM Name : Reisinger,Richard D (1 item) | | | | | | | | | | | |
| 1 | W0223184 | PM For Building 88 Emerg. Lights and Exit Signs | FAOML | Code Complaint PMs | | | | | FAOML(1 x 2) | | |
| **Location : 088-0161 (1 item) (Total=1)** | | | | | | | | | | | |
| FAM Name : Reisinger,Richard D (1 item) | | | | | | | | | | | |
| 1 | W0209164 | Replace Keypad and control panel mounting kit for VFD for 88 BL 36 | FATSE2 | CMR, Etc | | | | | FATSE2(1 x 3)<br>FATSE2(1 x 3) | | |
| **Location : 088-0248 (1 item) (Total=1)** | | | | | | | | | | | |
| FAM Name : Reisinger,Richard D (1 item) | | | | | | | | | | | |
| 1 | W0223350 | Repair lights. | FAOML | CMR, Etc | | FAOML(1 x 2)<br>FAOML(1 x 2) | | | | | |
| **Location : 090-0001 (1 item) (Total=1)** | | | | | | | | | | | |
| FAM Name : Gutierrez,Myrna (1 item) | | | | | | | | | | | |
| 1 | W0223362 | Clean Pine Needles Off of Outdoor Stairwell | FAOMG | CMR, Etc | FAOMG(1 x 2) | | | | | | |
| **Location : 090-0099 (1 item) (Total=1)** | | | | | | | | | | | |
| FAM Name : Gutierrez,Myrna (1 item) | | | | | | | | | | | |
| 1 | W0223035 | PM NFPA25 BLDG. 90/90C/90P sprinkler ITM | FATSD | Code Complaint PMs | | | | FATSD(1 x .5) | | | |
| **Location : 090-1048 (1 item) (Total=1)** | | | | | | | | | | | |
| FAM Name : Gutierrez,Myrna (1 item) | | | | | | | | | | | |

Final Schedule

| | Work Order | Description | Lead Craft | Work Type Gro |
|---|---|---|---|---|
| 1 | W0222482 | Remove light switches, conductors and wiremold, reinstall when contractor work is complete. | FATSE1 | PROJECTS |
| **Location : 090-3026F (1 item) (Total=1)** | | | | |
| FAM Name : Gutierrez,Myrna (1 item) | | | | |
| 1 | W0223439 | Pick up and dispose of fluorescent bulbs at customer's desk, room 090-3026F | FAOML | CMR, Etc |
| **Location : 090-ROF1 (1 item) (Total=1)** | | | | |
| FAM Name : Gutierrez,Myrna (1 item) | | | | |
| 1 | W0212496 | Replace failed compressor for 90AC030. HVAC to recover refrigerant ,replace compressor,reversing val | FAOMH | CMR, Etc |
| **Location : 090X-0101 (1 item) (Total=1)** | | | | |
| FAM Name : Gutierrez,Myrna (1 item) | | | | |
| 1 | W0223066 | PM NFPA25 BLDG. 90X sprinkler ITM | FATSD | Code Complaint PMs |
| **Location : 090X-0108 (1 item) (Total=1)** | | | | |
| FAM Name : Gutierrez,Myrna (1 item) | | | | |
| 1 | W0222552 | Remove and replace chiller flow switch per troubleshooting findings. | FAOMH | CMR, Etc |
| **Location : 091-0192 (1 item) (Total=1)** | | | | |
| FAM Name : Bradford,Adam B (1 item) | | | | |
| 1 | W0223069 | PM NFPA25 BLDG. 91 sprinkler ITM | FATSD | Code Complaint PMs |
| **Location : 091-0199X (1 item) (Total=6)** | | | | |
| FAM Name : Bradford,Adam B (6 items) | | | | |
| 1 | W0221820 | PMT's to check freezers in IGB 130 Corridor every 4 hours, each Shift | FAOMP3 | PROJECTS |
| 2 | W0223283 | FMCS to monitor building systems during IGB outage | FMCS | PROJECTS |
| 3 | W0221245 | QEW prep work and outage support @ B91 | FATSE2 | PROJECTS |
| 4 | W0221819 | PMT's to check freezers in IGB 130 Corridor every 4 hours, each Shift | FAOMP2 | PROJECTS |
| 5 | W0223297 | HVAC support for temp chiller of AR 002 fails @ B91 | FAOMH | PROJECTS |
| 6 | W0221818 | PMT's to check freezers in IGB 130 Corridor every 4 hours, each Shift | FAOMP1 | PROJECTS |
| **Location : 091-0246 (1 item) (Total=1)** | | | | |
| FAM Name : Bradford,Adam B (1 item) | | | | |

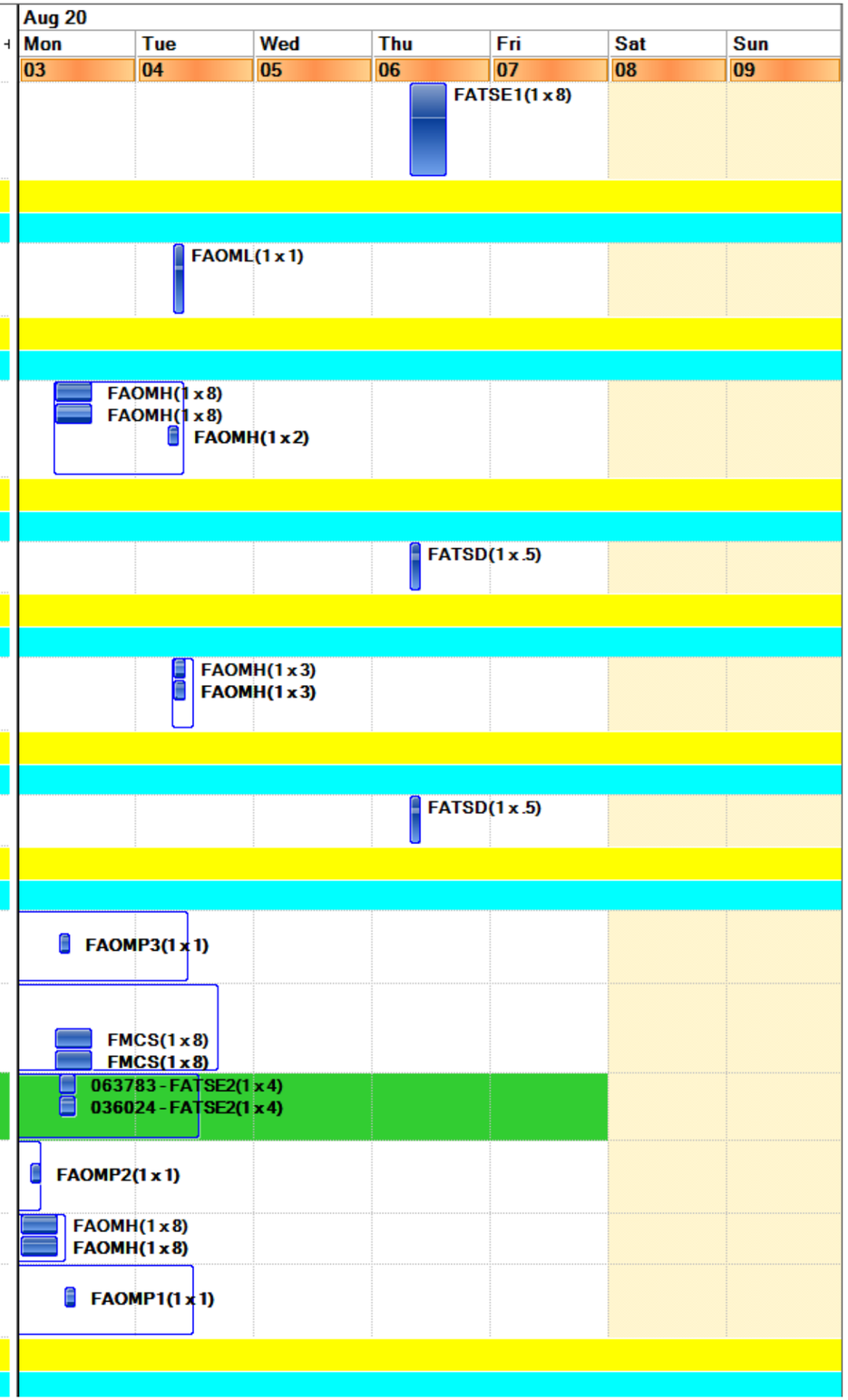

Final Schedule

| | Work Order | Description | Lead Craft | Work Type Gro | Aug 20 Mon 03 | Tue 04 | Wed 05 | Thu 06 | Fri 07 | Sat 08 | Sun 09 |
|---|---|---|---|---|---|---|---|---|---|---|---|
| 1 | W0200078 | Install splash covers for eyewash stations in bldg. janitor closets. | FATSC | CMR, Etc | FATSC(1 x 6) | | | | | | |
| Location : 091U-0101 (1 item) (Total=3) | | | | | | | | | | | |
| FAM Name : Bradford,Adam B (3 items) | | | | | | | | | | | |
| 1 | W0213917 | (Parent) Remove and clean strainer | FAOMP1 | CMR, Etc | FAOMP1(1 x 1)<br>FAOMP1(1 x 1) | | FAOMP1(1 x 1)<br>FAOMP1(1 x 1) | | FAOMP1(1 x 1)<br>FAOMP1(1 x 1) | | |
| 2 | W0223247 | Data Log Meter ARU-002 | FATSE2 | CMR, Etc | | | FATSE2(1 x 3)<br>FATSE2(1 x 3) | | | | |
| 3 | W0223072 | PM NFPA25 BLDG. 91U sprinkler ITM | FATSD | Code Complaint PMs | | | | FATSD(1 x .5) | | | |
| Location : 091U-0199X (1 item) (Total=2) | | | | | | | | | | | |
| FAM Name : Bradford,Adam B (2 items) | | | | | | | | | | | |
| 1 | W0222414 | Monthly PM for 91U EG 001 | FAOMP3 | Code Complaint PMs | | | FAOMP3(1 x 1.75) | | | | |
| 2 | W0222416 | PM FOR 91U TK 001 | FAOMP3 | Code Complaint PMs | | | FAOMP3(1 x 1) | | | | |
| Location : HSITE2010 (1 item) (Total=1) | | | | | | | | | | | |
| FAM Name : Schroeter,Peter James (1 item) | | | | | | | | | | | |
| 1 | W0221402 | Exchange 6' post with 8' post. Retain 6' post for stock. (Shuttle sign on Alvarez Road). | FATSL | CMR, Etc | FATSL(1 x 2)<br>FATSL(1 x 2) | | | | | | |
| Location : HSITE2030 (1 item) (Total=1) | | | | | | | | | | | |
| FAM Name : Schroeter,Peter James (1 item) | | | | | | | | | | | |
| 1 | W0220760 | Repair stairway. | FATSC | CMR, Etc | | | FATSC(1 x 8)<br>FATSC(1 x 8) | FATSC(1 x 8)<br>FATSC(1 x 8) | | | |
| Location : HSITE4030 (1 item) (Total=1) | | | | | | | | | | | |
| FAM Name : Schroeter,Peter James (1 item) | | | | | | | | | | | |
| 1 | W0219035 | FIRST PHASE:<br>1) Carpenters - removed wooden base board where | FATSC | CMR, Etc | | | | | FATSC(1 x 8) | | |