Final Schedule

	Work Order	Description	Lead Craft	FAM Name	Jan 21 Mon 04	Tue 05	Wed 06	Thu 07	Fri 08	Sat 09	Sun 10
Location : 001-0401 (0 item) (Total=1)											
Work Type Group : Code Complaint PMs (1 item)											
1	W0233219	PM NFPA72 BLDG. 01 fire alarm system ITM(Donner Weekly)	FATSD	Tafoya,Eric					FATSD(1 x 1)		
Location : 002-0100 (0 item) (Total=1)											
Work Type Group : CMR, Etc (1 item)											
1	W0233927	Replace 106 emergency lights throughout B002 - light are not working and out of compliance. This is	FAOML	Reisinger,Richard						FAOML(1 x 8) FAOML(1 x 8) FAOML(1 x 8) FAOML(1 x 8)	
Location : 002-0129A (0 item) (Total=1)											
Work Type Group : Code Complaint PMs (1 item)											
1	W0236298	PM FOR 02 TK 009	FAOMP3	Reisinger,Richard		FAOMP3(1 x 1)					
Location : 002-0129E (1 item) (Total=1)											
Work Type Group : Code Complaint PMs (1 item)											
1	W0236296	Monthly PM: 02 EG 068: READ LONG DESCRIPTION!	FAOMP3	Reisinger,Richard		FAOMP3(1 x 1.5)					
Location : 002-0130 (0 item) (Total=1)											
Work Type Group : PMs (1 item)											
1	W0236276	Grp PM Monthly -B02 FTU Unit	FAOMP2	Reisinger,Richard			FAOMP2(1 x 8) FAOMP2(1 x 8)				
Location : 002-0147 (0 item) (Total=1)											
Work Type Group : Code Complaint PMs (1 item)											
1	W0235238	PM NFPA72 BLDG. 2/2A/58 fire alarm system ITM	FATSD	Reisinger,Richard	FATSD(1 x 1)						
Location : 002-0315 (0 item) (Total=1)											
Work Type Group : CMR, Etc (1 item)											
1	W0228793	Increase office temperature @ B02-0315 (Arrange access w/ Oliver Gessner, it's his office)	FAOMH	Reisinger,Richard				FAOMH(1 x 3)			
Location : 002A-0199X (0 item) (Total=2)											
Work Type Group : CMR, Etc (2 items)											
1	W0205041	Rebuild backflow per PM findings; retest and document results when work is complete.	FAOMP1	Reisinger,Richard				FAOMP1(1 x 2)			
2	W0231776	Fire Alarm Support for PMT B02A BFP repair	FATSD	Reisinger,Richard				FATSD(1 x 2)			
Location : 006-1000 (1 item) (Total=13)											
Work Type Group : CMR, Etc (11 items)											
1	W0220898	Install gutters and unistrut supports for radiation safety shutters (RSS)	FATSE	Reisinger,Richard	FATSE1(1 x 8) FATSE1(1 x 8)		FATSE1(1 x 8) FATSE1(1 x 8)		FATSE1(1 x 8)		
2	W0221723	Pull Low Volt Cable, multiple locations in ALS	FATSE	Reisinger,Richard	FATSE(1 x 8) FATSE(1 x 8)		FATSE(1 x 8) FATSE(1 x 8)		FATSE(1 x 8)		

Final Schedule

	Work Order	Description	Lead Craft	FAM Name
3	W0234763	LOTO, remove gutter and replace with 1 1/2" EMT	FATSE	Reisinger,Richard
4	W0234762	LOTO and relocate gutter sections to above existing ductwork	FATSE	Reisinger,Richard
5	W0234760	Install RSS Gutter for Racks LI 24, LI26, LI21 and LI18	FATSE	Reisinger,Richard
6	W0232029	Replace burned out white lights in Storage Ring, Booster Ring & Linac	FAOML	Reisinger,Richard
7	W0232030	Replace all red lights in tunnels	FAOML	Reisinger,Richard
8	W0236623	Remove WiFi conduit & replace with sealtight flex	FATSE	Reisinger,Richard
9	W0234659	Inspect & Repair ALS Experiment Floor Lighting FEE	FAOML	Reisinger,Richard
10	W0230656	Vacuum Chamber Project: Transport/install floor plate from B77 to ALS Beamline 11.3.2	FATSR	Reisinger,Richard
11	W0235619	Cut/install trench covers for ALS	FATSC	Reisinger,Richard
Work Type Group : PROJECTS (2 items)				
1	W0234298	PROJ-PMT to support LCW LOTO	FAOMP1	Reisinger,Richard
2	W0234299	PROJ-PMT for compressed air LOTO	FAOMP1	Reisinger,Richard
Location : 006-1998 (0 item) (Total=1)				
Work Type Group : Code Complaint PMs (1 item)				
1	W0235243	PM NFPA72 BLDG. 6 fire alarm Audible & Function Testing	FATSD	Reisinger,Richard
Location : 006W-0101 (0 item) (Total=1)				
Work Type Group : PROJECTS (1 item)				
1	W0234629	LOTO Support for Contractor Work	FATSE2	Reisinger,Richard
Location : 014-0102 (0 item) (Total=1)				
Work Type Group : PROJECTS (1 item)				
1	W0217334	Remove and replace light fixtures in Sally Alley	FATSE1	Reisinger,Richard
Location : 015-0103 (0 item) (Total=1)				
Work Type Group : CMR, Etc (1 item)				
1	W0235182	Lights out in stalls/B15 1st flr Womens Restroom FEE	FAOML	Reisinger,Richard
Location : 015-0152 (0 item) (Total=1)				
Work Type Group : Code Complaint PMs (1 item)				
1	W0235282	PM NFPA72 BLDG. 15 fire alarm Audible & Function Testing	FATSD	Reisinger,Richard
Location : 015-0350 (0 item) (Total=1)				

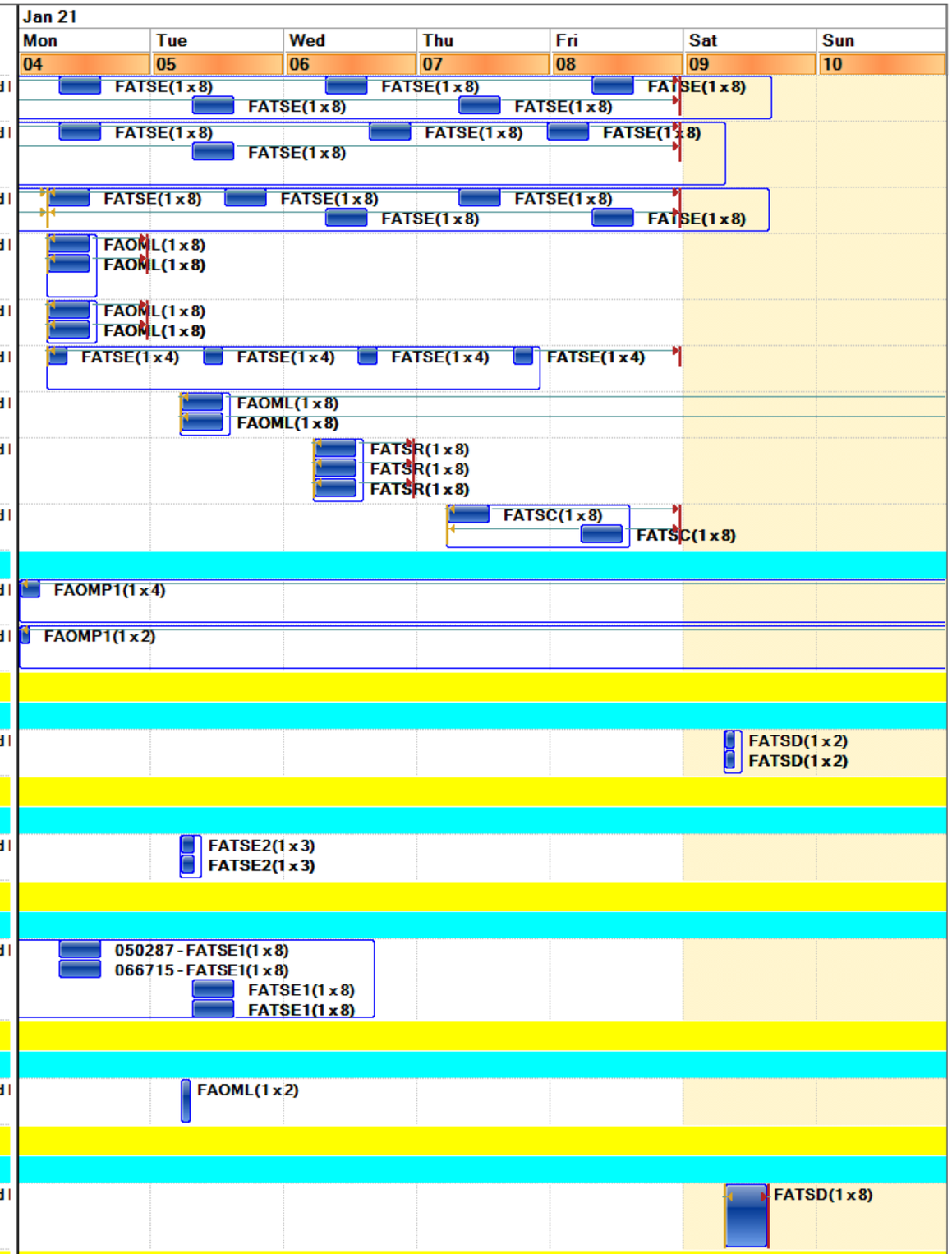

Final Schedule

	Work Order	Description	Lead Craft	FAM Name	Jan 21 Mon 04	Tue 05	Wed 06	Thu 07	Fri 08	Sat 09	Sun 10
Location : 015-0350 (0 item) (Total=1)											
Work Type Group : CMR, Etc (1 item)											
1	W0235164	Lights out in office @ 15-350	FAOML	Reisinger,Richard I			FAOML(1 x 2)				
Location : 015-0391 (0 item) (Total=1)											
Work Type Group : CMR, Etc (1 item)											
1	W0235152	Replace bulb in recessed light out in hallway outside 3rd floor stairway	FAOML	Reisinger,Richard I				FAOML(1 x 2)			
Location : 019A-B109 (0 item) (Total=1)											
Work Type Group : CMR, Etc (1 item)											
1	W0226403	Move optical benches @ Birge Hall from Room 360 to Room 230	FATSR	Tafoya,Eric				FATSR(1 x 8) FATSR(1 x 8) FATSR(1 x 8)			
Location : 028-0100 (0 item) (Total=1)											
Work Type Group : Code Complaint PMs (1 item)											
1	W0235249	PM NFPA72 BLDG. 28 fire alarm system ITM	FATSD	Rini,Christopher G					FATSD(1 x 8) FATSD(1 x 8)		
Location : 028-0199 (0 item) (Total=1)											
Work Type Group : Code Complaint PMs (1 item)											
1	W0235390	PM NFPA25 BLDG. 28 sprinkler ITM	FATSD	Rini,Christopher G					FATSD(1 x 1)		
Location : 030-0123 (0 item) (Total=1)											
Work Type Group : CMR, Etc (1 item)											
1	W0231496	Troubleshoot Leaking Pipe and add pipe support on Eyewash/Shower Station (30 ES 123B) in 30-123	FATSF	Rini,Christopher G			FATSF(1 x 3)				
Location : 030-0144 (0 item) (Total=4)											
Work Type Group : Code Complaint PMs (2 items)											
1	W0230244	(Parent) PM for 30 ARU001	FAOMH	Rini,Christopher G	FAOMH(1 x 8) FAOMH(1 x 8)		FAOMH(1 x 8) FAOMH(1 x 8)	FAOMH(1 x 6) FAOMH(1 x 6)			
2	W0230246	(Parent) PM for 30 ARU002	FAOMH	Rini,Christopher G			FAOMH(1 x 8) FAOMH(1 x 8)	FAOMH(1 x 8) FAOMH(1 x 8)	FAOMH(1 x 6) FAOMH(1 x 6)		
Work Type Group : COORD PMs (2 items)											
1	W0236798	(Child FATSF) PM for 30 ARU001	FATSF	Rini,Christopher G	FATSF(1 x 5)						
2	W0236802	(Child FATSF) PM for 30 ARU002	FATSF	Rini,Christopher G			FATSF(1 x 5)				
Location : 030-0145 (0 item) (Total=2)											
Work Type Group : Code Complaint PMs (2 items)											
1	W0236370	Monthly PM for 30 EG 114	FAOMP3	Rini,Christopher G	FAOMP3(1 x 2)						
2	W0236372	PM FOR 30 TK 003	FAOMP3	Rini,Christopher G	FAOMP3(1 x 1)						

Final Schedule

	Work Order	Description	Lead Craft	FAM Name	Jan 21 Mon 04	Tue 05	Wed 06	Thu 07	Fri 08	Sat 09	Sun 10
Location : 030-0199 (0 item) (Total=3)											
Work Type Group : Code Complaint PMs (1 item)											
1	W0236232	ES & EW PM FOR BLDG. 30	FAOMP2	Rini,Christopher G						FAOMP2(1 x 8)	
Work Type Group : PMs (2 items)											
1	W0236012	PM for 30 CT 001	FAOMP1	Rini,Christopher G		FAOMP1(1 x 8) FAOMP1(1 x 8)					
2	W0236014	PM for 30 CT 002	FAOMP1	Rini,Christopher G			FAOMP1(1 x 8) FAOMP1(1 x 8)				
Location : 030-ROF1 (0 item) (Total=1)											
Work Type Group : PMs (1 item)											
1	W0236695	HYPERCHLORINATION FOR 30 CT 001/002 1/4/21	FAOMP1	Rini,Christopher G	FAOMP1(1 x 1.5) FAOMP1(1 x 1.5)						
Location : 031-0101 (0 item) (Total=1)											
Work Type Group : Code Complaint PMs (1 item)											
1	W0236352	PM FOR 31 TK 001	FAOMP3	Rini,Christopher G	FAOMP3(1 x 1)						
Location : 031-0103 (0 item) (Total=1)											
Work Type Group : Code Complaint PMs (1 item)											
1	W0236350	Monthly PM for 31 EG 108	FAOMP3	Rini,Christopher G	FAOMP3(1 x 1.75)						
Location : 031-0109 (0 item) (Total=1)											
Work Type Group : Code Complaint PMs (1 item)											
1	W0235255	PM NFPA72 BLDG. 31/31A fire alarm system ITM	FATSD	Rini,Christopher G	FATSD(1 x 1)						
Location : 033-0199X (0 item) (Total=1)											
Work Type Group : Code Complaint PMs (1 item)											
1	W0236234	ES & EW PM FOR BLDG. 33	FAOMP2	Rini,Christopher G					FAOMP2(1 x 8)		
Location : 033U-0101 (0 item) (Total=1)											
Work Type Group : Code Complaint PMs (1 item)											
1	W0236238	ES & EW PM FOR BLDG. 33U	FAOMP2	Rini,Christopher G					FAOMP2(1 x 1)		
Location : 033U-R399 (0 item) (Total=2)											
Work Type Group : Code Complaint PMs (2 items)											
1	W0236384	Monthly PM for 33U EG 113	FAOMP3	Rini,Christopher G	FAOMP3(1 x 1.75)						
2	W0236386	PM FOR 33U TK 001	FAOMP3	Rini,Christopher G	FAOMP3(1 x 1)						
Location : 037-0101 (0 item) (Total=2)											
Work Type Group : Code Complaint PMs (2 items)											
1	W0236396	Monthly PM for 37 EG 120	FAOMP3	Reisinger,Richard I		FAOMP3(1 x 1.75)					
2	W0236398	PM FOR 37 TK 104	FAOMP3	Reisinger,Richard I		FAOMP3(1 x 1)					
Location : 037-0199 (0 item) (Total=2)											

Final Schedule

	Work Order	Description	Lead Craft	FAM Name
Work Type Group : Code Complaint PMs (2 items)				
1	W0235397	PM NFPA25 BLDG. 37/34 sprinkler ITM	FATSD	Reisinger,Richard
2	W0235548	PM NFPA25 BLDG. 37 deluge ITM	FATSD	Reisinger,Richard
Location : 037-0201 (0 item) (Total=2)				
Work Type Group : Code Complaint PMs (2 items)				
1	W0236362	Monthly PM for 37 EG 111 (Bldg. 15)	FAOMP3	Reisinger,Richard
2	W0236364	PM FOR 37 TK 105	FAOMP3	Reisinger,Richard
Location : 037-0202 (0 item) (Total=2)				
Work Type Group : Code Complaint PMs (2 items)				
1	W0235257	PM NFPA72 BLDG. 37/35/34 fire alarm system ITM	FATSD	Reisinger,Richard
2	W0235288	PM NFPA72 BLDG. 37/35/34 fire alarm Audible & Function Testing	FATSD	Reisinger,Richard
Location : 046-0125 (0 item) (Total=1)				
Work Type Group : Code Complaint PMs (1 item)				
1	W0235260	PM NFPA72 BLDG. 46/46 trailers fire alarm system ITM	FATSD	Atkinson,Joseph
Location : 046-0198 (0 item) (Total=3)				
Work Type Group : PMs (3 items)				
1	W0236487	PM for 46 ADF001	FATSE2	Atkinson,Joseph
2	W0236569	PM for 46 PNL001	FATSE2	Atkinson,Joseph
3	W0236587	PM for 46 XFM049	FATSE2	Atkinson,Joseph
Location : 046-0290 (0 item) (Total=1)				
Work Type Group : CMR, Etc (1 item)				
1	W0219033	Troubleshoot non-functional roof damper flues, pull chains	FAOMH	Atkinson,Joseph
Location : 047-0001 (0 item) (Total=1)				
Work Type Group : Code Complaint PMs (1 item)				
1	W0235262	PM NFPA72 BLDG. 47 fire alarm system ITM	FATSD	Atkinson,Joseph
Location : 048-0102 (0 item) (Total=1)				
Work Type Group : Code Complaint PMs (1 item)				
1	W0235264	PM NFPA72 BLDG. 48/45/43 fire alarm system ITM	FATSD	Reisinger,Richard
Location : 050-4096 (0 item) (Total=1)				
Work Type Group : PMs (1 item)				
1	W0235642	PM FOR 50 AF 002	FAOMP1	Escobedo,Carlos
Location : 050B-0243 (0 item) (Total=2)				

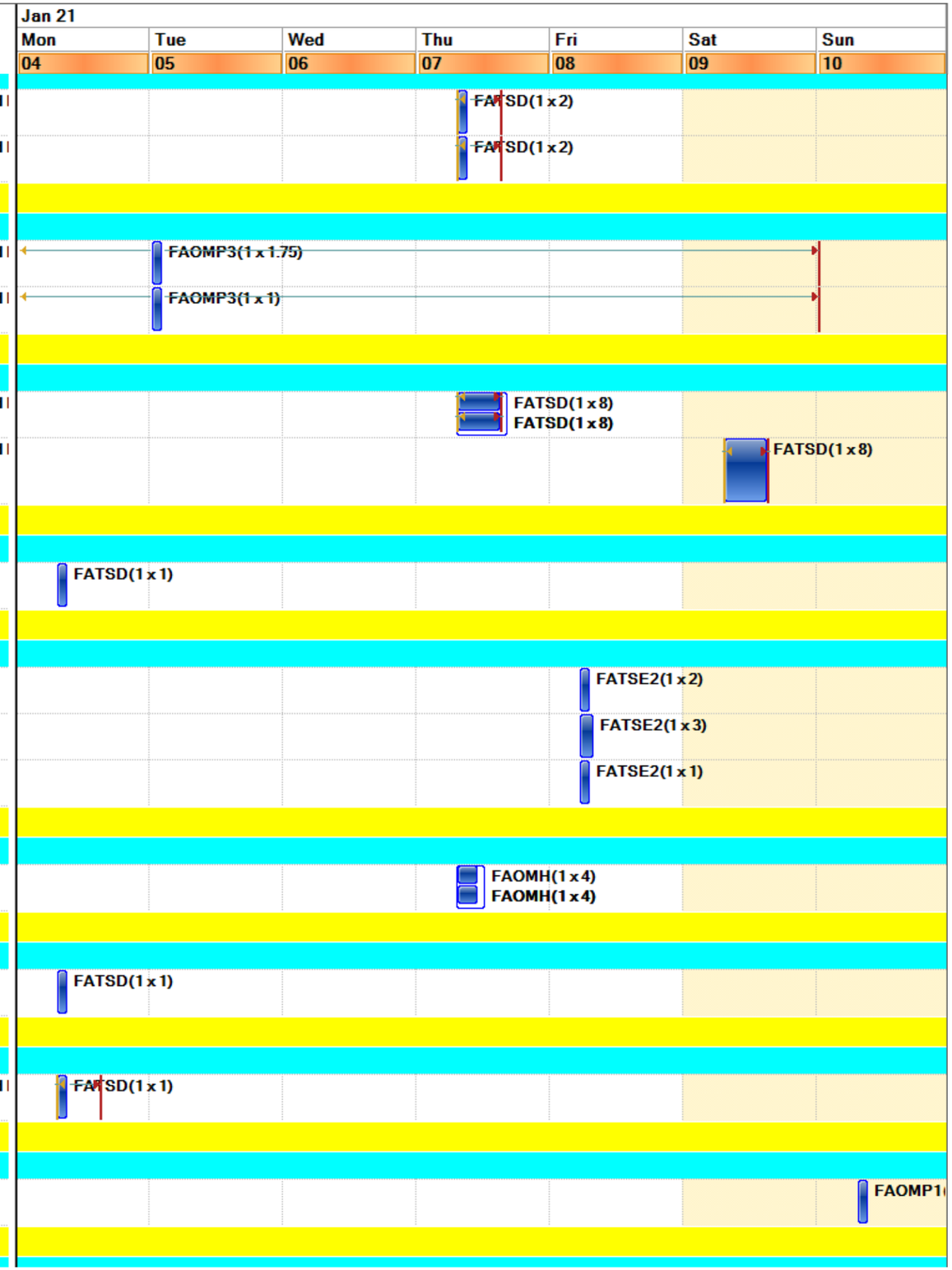

Final Schedule

	Work Order	Description	Lead Craft	FAM Name	Jan 21 Mon 04	Tue 05	Wed 06	Thu 07	Fri 08	Sat 09	Sun 10
Work Type Group : CMR, Etc (2 items)											
1	W0205562	(Parent) Compressor failed after start-up; continue compressor replacement.	FAOMH	Escobedo,Carlos		FAOMH(1 x 8) FAOMH(1 x 8)					
2	W0234607	(Child) Disarm basement mechanical room smoke detectors.	FATSD	Escobedo,Carlos		FATSD(1 x 2)					
Location : 050B-ROF1 (0 item) (Total=2)											
Work Type Group : PMs (2 items)											
1	W0235844	PM FOR 50BBL 006	FAOMP1	Escobedo,Carlos							FAOMP1
2	W0235846	PM FOR 50BBL 030	FAOMP1	Escobedo,Carlos							FAOMP1
Location : 053-0008 (0 item) (Total=1)											
Work Type Group : PROJECTS (1 item)											
1	W0212448	LOTO and remove circuit conductors from MEEVA test stand research equipment.	FATSE2	Reisinger,Richard				FATSE2(1 x 8) FATSE2(1 x 8)			
Location : 055-ROF1 (0 item) (Total=1)											
Work Type Group : PMs (1 item)											
1	W0222195	PM FOR 55 BL 018 4L220 1ea/ Check Kanban	FAOMP1	Gutierrez,Myrna						FAOMP1(1 x 1.3)	
Location : 056-0199 (0 item) (Total=1)											
Work Type Group : Code Complaint PMs (1 item)											
1	W0236274	ES & EW PM FOR BLDG. 56	FAOMP2	Gutierrez,Myrna	FAOMP2(1 x 1)						
Location : 058C-0199A (0 item) (Total=6)											
Work Type Group : PMs (6 items)											
1	W0236483	PM for 58AADF001	FATSE2	Atkinson,Joseph					FATSE2(1 x 2)		
2	W0236485	PM for 58 ADF001	FATSE2	Atkinson,Joseph					FATSE2(1 x 2)		
3	W0236567	PM for 58 PNL101	FATSE2	Atkinson,Joseph					FATSE2(1 x 3)		
4	W0236571	PM for 58APNL014	FATSE2	Atkinson,Joseph					FATSE2(1 x 3)		
5	W0236583	PM for 58AXFM158	FATSE2	Atkinson,Joseph					FATSE2(1 x 1)		
6	W0236585	PM for 58 XFM036	FATSE2	Atkinson,Joseph					FATSE2(1 x 1)		
Location : 059-1201 (0 item) (Total=4)											
Work Type Group : Code Complaint PMs (4 items)											
1	W0235363	PM NFPA25 BLDG. 59 FRA001 sprinkler ITM	FATSD	Escobedo,Carlos					FATSD(1 x 1)		
2	W0235366	PM NFPA25 BLDG. 59 FRA002 sprinkler ITM	FATSD	Escobedo,Carlos					FATSD(1 x 1)		
3	W0235369	PM NFPA25 BLDG. 59 FRA003 sprinkler ITM	FATSD	Escobedo,Carlos					FATSD(1 x 1)		

Final Schedule

	Work Order	Description	Lead Craft	FAM Name	Jan 21 Mon 04	Tue 05	Wed 06	Thu 07	Fri 08	Sat 09	Sun 10
4	W0235373	PM NFPA25 BLDG. 59 FRA004 sprinkler ITM	FATSD	Escobedo,Carlos					FATSD(1 x 1)		
Location : 061-0101 (0 item) (Total=2)											
Work Type Group : Code Complaint PMs (2 items)											
1	W0236300	Monthly PM for 48 EG 100	FAOMP3	Rini,Christopher G		FAOMP3(1 x 1.75)					
2	W0236302	PM FOR 48 TK 001	FAOMP3	Rini,Christopher G		FAOMP3(1 x 1)					
Location : 062-0033 (0 item) (Total=2)											
Work Type Group : Code Complaint PMs (1 item)											
1	W0236244	ES & EW PM FOR BLDG. 62	FAOMP2	Tafoya,Eric	FAOMP2(1 x 10)						
Work Type Group : PMs (1 item)											
1	W0232202	PM FOR 62 GP 016	FAOMP1	Tafoya,Eric						FAOMP1(1 x 1)	
Location : 062-0199 (0 item) (Total=2)											
Work Type Group : PMs (2 items)											
1	W0227570	PM FOR 62 CT 002	FAOMP1	Tafoya,Eric				FAOMP1(1 x 6) FAOMP1(1 x 6)			
2	W0227576	PM FOR 62 CT 003	FAOMP1	Tafoya,Eric					FAOMP1(1 x 6) FAOMP1(1 x 6)		
Location : 062-0199P (0 item) (Total=2)											
Work Type Group : PMs (2 items)											
1	W0232204	PM FOR 62 GP 022	FAOMP1	Tafoya,Eric						FAOMP1(1 x 1)	
2	W0232206	PM FOR 62 GP 023	FAOMP1	Tafoya,Eric						FAOMP1(1 x 1)	
Location : 064-0199 (0 item) (Total=1)											
Work Type Group : Code Complaint PMs (1 item)											
1	W0236340	PM FOR 64 TK 001	FAOMP3	Gutierrez,Myrna			FAOMP3(1 x 1)				
Location : 064-0199X (0 item) (Total=1)											
Work Type Group : Code Complaint PMs (1 item)											
1	W0236338	Monthly PM for 64 EG 079	FAOMP3	Gutierrez,Myrna			FAOMP3(1 x 1.75)				
Location : 064-0299 (0 item) (Total=1)											
Work Type Group : PROJECTS (1 item)											
1	W0234761	LOTO Support for contractor work	FATSE1	Gutierrez,Myrna	FATSE1(1 x 3)						
Location : 065-0022 (0 item) (Total=1)											
Work Type Group : CMR, Etc (1 item)											
1	W0236468	Relamp hallway lights	FAOML	Gutierrez,Myrna			FAOML(1 x 2) FAOML(1 x 2)				
Location : 066-0199 (0 item) (Total=1)											
Work Type Group : Code Complaint PMs (1 item)											

Final Schedule

	Work Order	Description	Lead Craft	FAM Name
1	W0236248	ES & EW PM FOR BLDG. 66	FAOMP2	Tafoya,Eric
Location : 067-2206 (0 item) (Total=1)				
Work Type Group : CMR, Etc (1 item)				
1	W0221610	Troubleshoot the reheat valve and actuator ***See Long desc for details**	FAOMH	Tafoya,Eric
Location : 067A-0102 (0 item) (Total=2)				
Work Type Group : CMR, Etc (2 items)				
1	W0219367	(Parent)Maintain building temperature set point and secure chiller daily at 5:30pm	FAOMH	Tafoya,Eric
2	W0219368	(Child) Start Chiller and monitor equipment until secured daily.	FMCS	Tafoya,Eric
Location : 067A-0104 (0 item) (Total=3)				
Work Type Group : Code Complaint PMs (3 items)				
1	W0236388	Monthly PM for 67A EG 001	FAOMP3	Tafoya,Eric
2	W0236390	PM FOR 67A TK 003	FAOMP3	Tafoya,Eric
3	W0236392	PM FOR 67A TK 002	FAOMP3	Tafoya,Eric
Location : 068-0101 (0 item) (Total=4)				
Work Type Group : Code Complaint PMs (4 items)				
1	W0235585	PM NFPA25 BLDG. 68 grid booster pump ITM (weekly)	FATSD	Rini,Christopher G
2	W0236318	Monthly PM for 75 EG 089	FAOMP3	Rini,Christopher G
3	W0236418	Monthly PM FOR 68 TK 004	FAOMP3	Rini,Christopher G
4	W0236320	PM FOR 75 TK 003	FAOMP3	Rini,Christopher G
Location : 069-0160 (0 item) (Total=1)				
Work Type Group : PROJECTS (1 item)				
1	W0231412	PROJ-B69 Stores -FATSC -Re-mount fire extinguisher in new location outside of caged Stores area	FATSC	Rini,Christopher G
Location : 069-0161 (1 item) (Total=1)				
Work Type Group : CMR, Etc (1 item)				
1	W0234007	FAOML - Re-lamp 69-0161 & 69 -0162 FEE	FAOML	Rini,Christopher G
Location : 070-0152 (0 item) (Total=1)				
Work Type Group : CMR, Etc (1 item)				
1	W0218800	(Parent) Repair damaged wall.	FATSP	Escobedo,Carlos
Location : 070-0183 (0 item) (Total=4)				

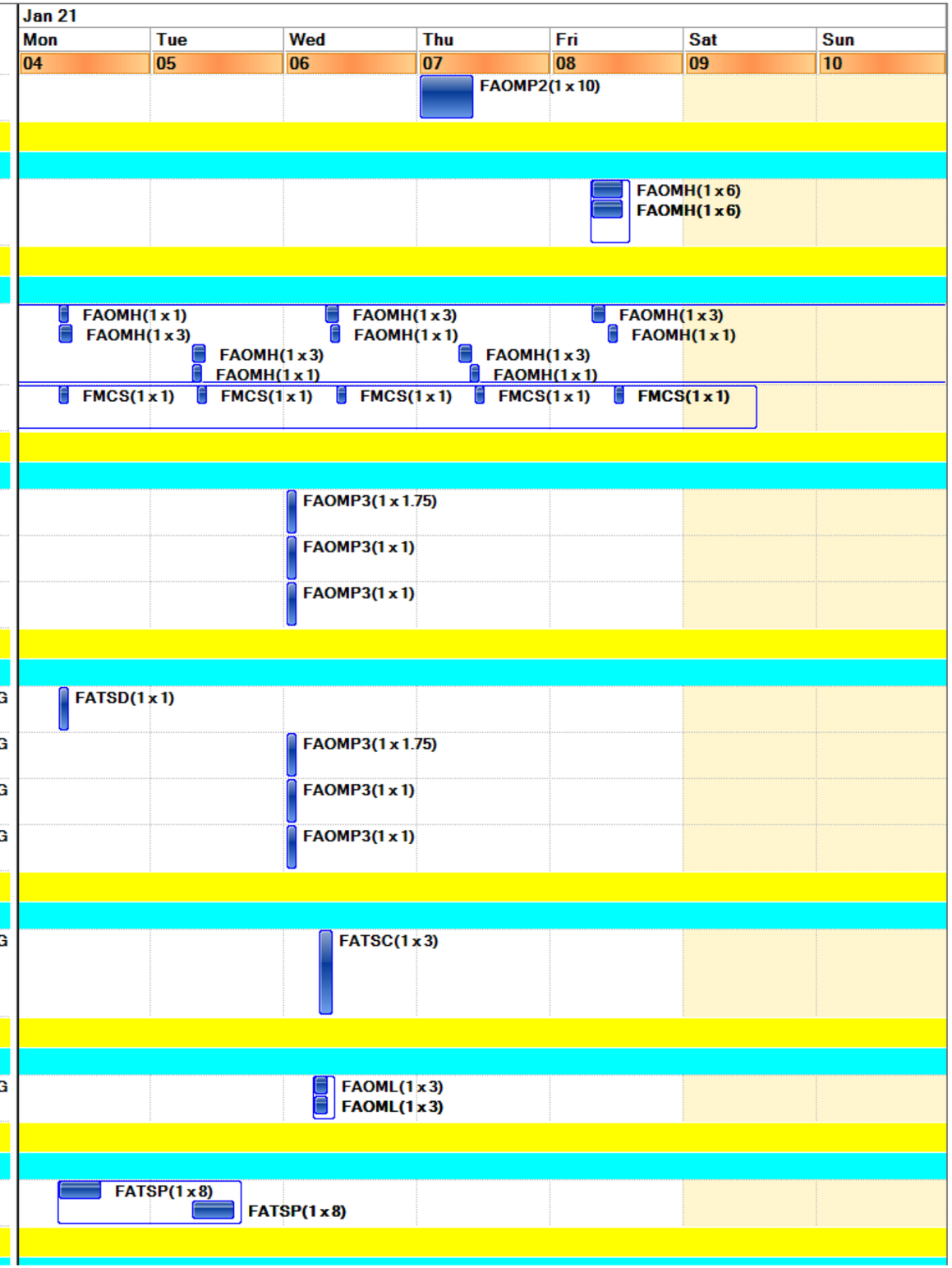

Final Schedule

	Work Order	Description	Lead Craft	FAM Name
Work Type Group : PMs (4 items)				
1	W0236635	PM FOR 70 BR 007	FAOMP3	Escobedo,Carlos
2	W0236637	PM FOR 70 BR 010	FAOMP3	Escobedo,Carlos
3	W0236639	PM FOR 70 BR 012	FAOMP3	Escobedo,Carlos
4	W0236641	PM FOR 70 BR 016	FAOMP3	Escobedo,Carlos
Location : 070-0198 (0 item) (Total=1)				
Work Type Group : CMR, Etc (1 item)				
1	W0220041	Patch and Paint wall outside room 143.	FATSP	Escobedo,Carlos
Location : 070-0294 (0 item) (Total=1)				
Work Type Group : CMR, Etc (1 item)				
1	W0220037	Patch and Paint wall outside room 289.	FATSP	Escobedo,Carlos
Location : 070A-3329 (0 item) (Total=1)				
Work Type Group : CMR, Etc (1 item)				
1	W0234613	(Child) Provide remote switching and LOTO support for crank case heater replacement.	FATSE2	Escobedo,Carlos
Location : 070A-ROF1 (0 item) (Total=3)				
Work Type Group : CMR, Etc (3 items)				
1	W0236693	(Child) Remove and replace faulty overload relay per troubleshooting findings.	FATSE2	Escobedo,Carlos
2	W0235625	(Child) Provide LOTO and wiring support for blower motor replacement	FATSE2	Escobedo,Carlos
3	W0230184	(Parent) Remove and replace blower motor.	FAOMP1	Escobedo,Carlos
Location : 070ATK009 (0 item) (Total=1)				
Work Type Group : PMs (1 item)				
1	W0236284	Grp PM Monthly -B70A FTU Unit	FAOMP2	Escobedo,Carlos
Location : 071-0002A (0 item) (Total=1)				
Work Type Group : CMR, Etc (1 item)				
1	W0232013	Replace burnt out lamps and or/ballasts as requested by the customer/client. See long text for more	FAOML	Atkinson,Joseph
Location : 071-0131 (0 item) (Total=1)				
Work Type Group : CMR, Etc (1 item)				
1	W0234400	Check if outside air is continually provided to occupied spaces during occupied hours. As part of th	FAOMH	Atkinson,Joseph

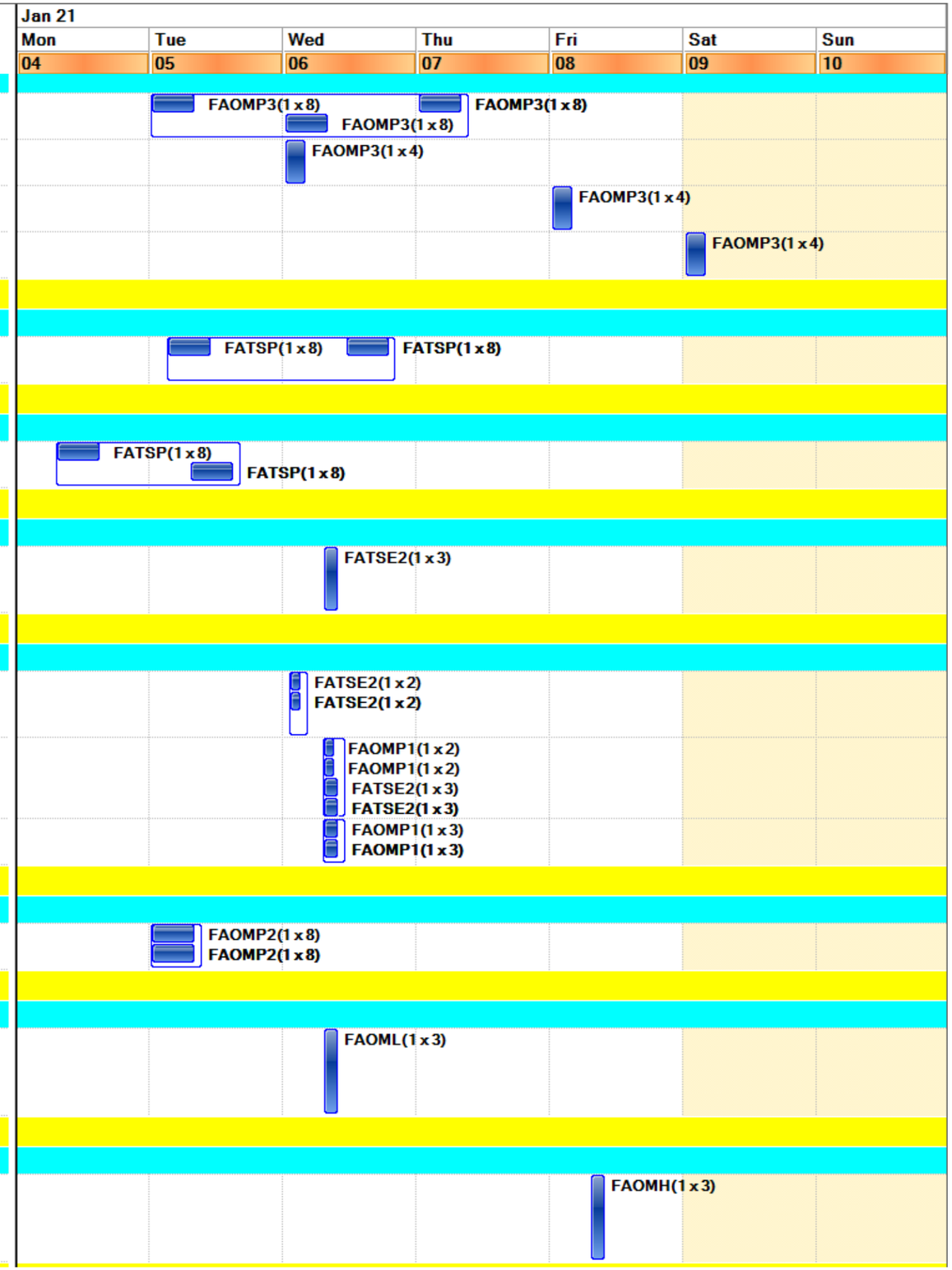

Final Schedule

	Work Order	Description	Lead Craft	FAM Name	Jan 21 Mon 04	Tue 05	Wed 06	Thu 07	Fri 08	Sat 09	Sun 10
Location : 071-0161 (0 item) (Total=1)											
Work Type Group : CMR, Etc (1 item)											
1	W0226391	Investigate ceiling leak outside of men's restroom	FATSF	Atkinson,Joseph		FATSF(1 x 3) FATSF(1 x 3)					
Location : 071-0161B (0 item) (Total=1)											
Work Type Group : CMR, Etc (1 item)											
1	W0236932	All lights are out in men's bathroom 71-0161B	FAOML	Atkinson,Joseph		FAOML(1 x 2)					
Location : 071-0199 (0 item) (Total=2)											
Work Type Group : PMs (2 items)											
1	W0236647	PM for TRW filter 71 FL 002 1/4 - 1/10	FAOMP3	Atkinson,Joseph	FAOMP3(1 x 1)						
2	W0236649	PM for TRW filter 71 FL 003 1/4 - 1/10	FAOMP3	Atkinson,Joseph	FAOMP3(1 x 1)						
Location : 071-0230 (0 item) (Total=1)											
Work Type Group : CMR, Etc (1 item)											
1	W0231765	Check if outside air is continually provided to occupied spaces during occupied hours. As part of th	FAOMH	Atkinson,Joseph					FAOMH(1 x 3)		
Location : 071-0267 (0 item) (Total=1)											
Work Type Group : CMR, Etc (1 item)											
1	W0235214	Remove lighting fixture for fitters/plumbers to investigate water leak.	FAOML	Atkinson,Joseph		FAOML(1 x 3) FAOML(1 x 3)					
Location : 071-ROF1 (0 item) (Total=1)											
Work Type Group : CMR, Etc (1 item)											
1	W0233273	Troubleshoot non-operational 71 AHU 039	FAOMH	Atkinson,Joseph	FAOMH(1 x 4) FAOMH(1 x 4)						
Location : 072A-0099 (0 item) (Total=2)											
Work Type Group : Code Complaint PMs (2 items)											
1	W0236314	Monthly PM for 72 EG 098	FAOMP3	Tafoya,Eric			FAOMP3(1 x 1.75)				
2	W0236316	PM FOR 72 TK 001	FAOMP3	Tafoya,Eric			FAOMP3(1 x 1)				
Location : 073-0099 (0 item) (Total=3)											
Work Type Group : PROJECTS (3 items)											
1	W0230849	LOTO Support for Contractor Work	FATSE2	Tafoya,Eric			FATSE2(1 x 3) FATSE2(1 x 3)				
2	W0228041	Survey to determine condition of EMH 105, 104, 107, 108. Markup Butterfly drawings.	FATSE2	Tafoya,Eric					FATSE1(1 x 8) FATSE1(1 x 8)		
3	W0229306	PMT Support to pump water from electrical manholes prior to entrance	FAOMP1	Tafoya,Eric					FAOMP1(1 x 4) FAOMP1(1 x 4)		
Location : 074-0199 (0 item) (Total=1)											
Work Type Group : Code Complaint PMs (1 item)											

Final Schedule

	Work Order	Description	Lead Craft	FAM Name
1	W0236252	ES & EW PM FOR BLDG. 74	FAOMP2	Atkinson,Joseph
Location : 075-0120 (0 item) (Total=1)				
Work Type Group : PMs (1 item)				
1	W0235866	PM FOR 75 BL 004	FAOMP1	Rini,Christopher G
Location : 075-ROF1 (0 item) (Total=1)				
Work Type Group : PMs (1 item)				
1	W0235868	PM FOR 75 BL 053	FAOMP1	Rini,Christopher G
Location : 076-0123 (0 item) (Total=1)				
Work Type Group : CMR, Etc (1 item)				
1	W0213723	(Ongoing) Check active Alarms on Controls systems & assist other crafts w/ Controls issues	FMCS	Rini,Christopher G
Location : 076-0123A (0 item) (Total=1)				
Work Type Group : Code Complaint PMs (1 item)				
1	W0232834	PM NFPA72 BLDG. 76/78 fire alarm system ITM	FATSD	Rini,Christopher G
Location : 076-0129A (0 item) (Total=1)				
Work Type Group : CMR, Etc (1 item)				
1	W0229577	HVAC to complete Refrigerant reports for the EPA 2 days per month	FAOMH	Rini,Christopher G
Location : 076-0199 (0 item) (Total=4)				
Work Type Group : Code Complaint PMs (2 items)				
1	W0233058	PM NFPA25 BLDG. 76/76L sprinkler ITM	FATSD	Rini,Christopher G
2	W0236432	Monthly PM FOR 76 TK 015	FAOMP3	Rini,Christopher G
Work Type Group : PMs (2 items)				
1	W0236651	B76 Fuel Spill Containment Basin 1/4 - 1/10	FAOMP3	Rini,Christopher G
2	W0236198	KC -66-76 Monthly	FAOMP3	Rini,Christopher G
Location : 076-0199X (0 item) (Total=1)				
Work Type Group : Code Complaint PMs (1 item)				
1	W0236448	Monthly PM for Ethanol Tank AGST 76 motor pool	FAOMP3	Rini,Christopher G
Location : 076-0219C (0 item) (Total=1)				
Work Type Group : CMR, Etc (1 item)				
1	W0226288	FATSR to move lockers & flat files for seismic scanning then move them back to their original spots.	FATSR	Rini,Christopher G
Location : 076-0220 (0 item) (Total=1)				

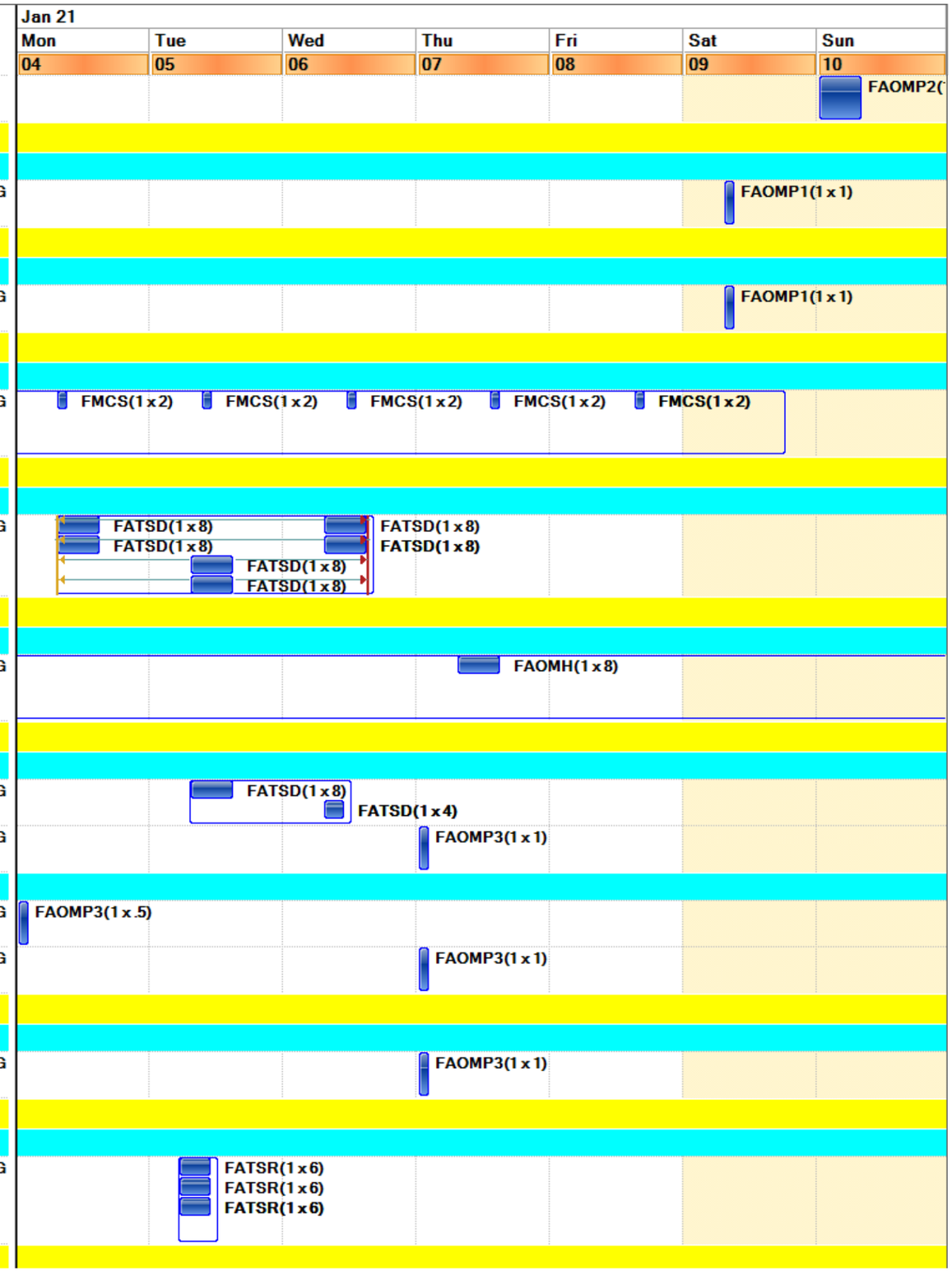

Final Schedule

	Work Order	Description	Lead Craft	FAM Name	Jan 21 Mon 04	Tue 05	Wed 06	Thu 07	Fri 08	Sat 09	Sun 10
Work Type Group : CMR, Etc (1 item)											
1	W0221679	FATSC - Relocate the large HR bulletin board from 76-220 to above the window of 76-298	FATSC	Rini,Christopher G			FATSC(1 x 2)				
Location : 077-0199 (0 item) (Total=2)											
Work Type Group : Code Complaint PMs (2 items)											
1	W0236322	Monthly PM for 77 EG 094	FAOMP3	Rini,Christopher G				FAOMP3(1 x 1.75)			
2	W0236324	PM FOR 77 TK 005	FAOMP3	Rini,Christopher G				FAOMP3(1 x 1)			
Location : 077-0199X (1 item) (Total=1)											
Work Type Group : PMs (1 item)											
1	W0235079	PM FOR 77 RF 004	FAOMH	Rini,Christopher G					FAOMH(1 x 1) FAOMH(1 x 1)		
Location : 077-SKID (0 item) (Total=4)											
Work Type Group : CMR, Etc (4 items)											
1	W0207331	(Parent) Prepare chiller ARU004 for vendor Retubing and Provide vendor support as needed	FAOMH	Rini,Christopher G	FAOMH(1 x 8)	FAOMH(1 x 8)	FAOMH(1 x 8)		FAOMH(1 x 8)	FAOMH(1 x 8)	
2	W0229470	Confirm circuiting & troubleshoot BR-003 possible short circuit condition	FATSE2	Rini,Christopher G					FATSE2(1 x 3) FATSE2(1 x 3)		
3	W0236633	Verify circuit and troubleshoot BR-004 for "Ignition Failure" fault.	FATSE2	Rini,Christopher G					FATSE2(1 x 3) FATSE2(1 x 3)		
4	W0236628	Troubleshoot Boiler 5 on the Skid (77 BR 005) - It will not run	FAOMP1	Rini,Christopher G					FAOMP1(1 x 3)		
Location : 078-0119 (0 item) (Total=1)											
Work Type Group : PMs (1 item)											
1	W0235998	PM FOR 78 BL 001	FAOMP1	Rini,Christopher G							FAOMP1
Location : 078-0199 (0 item) (Total=1)											
Work Type Group : Code Complaint PMs (1 item)											
1	W0233067	PM NFPA25 BLDG. 78/76K sprinkler ITM	FATSD	Rini,Christopher G			FATSD(1 x 4)				
Location : 080-0098 (0 item) (Total=1)											
Work Type Group : Code Complaint PMs (1 item)											
1	W0235291	PM NFPA72 BLDG. 80/80A fire alarm Audible & Function Testing	FATSD	Reisinger,Richard I						FATSD(1 x 8)	
Location : 081-0199 (0 item) (Total=1)											
Work Type Group : CMR, Etc (1 item)											
1	W0236721	Compile parts list for Shutoff valve replacement to 81 BFP 003 to be purchased	FATSF	Atkinson,Joseph	FATSF(1 x 3)						
Location : 082-0100 (0 item) (Total=2)											
Work Type Group : Code Complaint PMs (2 items)											

Final Schedule

	Work Order	Description	Lead Craft	FAM Name	Jan 21 Mon 04	Tue 05	Wed 06	Thu 07	Fri 08	Sat 09	Sun 10
1	W0235594	PM NFPA25 BLDG. 82 grid booster pump ITM (weekly)	FATSD	Atkinson,Joseph	FATSD(1 x 1)						
2	W0236430	Monthly PM FOR 82 TK 004	FAOMP3	Atkinson,Joseph				FAOMP3(1 x 1)			
Location : 083-0107 (0 item) (Total=1)											
Work Type Group : CMR, Etc (1 item)											
1	W0231817	FMCS to troubleshoot High temp in AHU002. Return EPS on roof back to auto-see description	FMCS	Atkinson,Joseph			FMCS(1 x 4) FMCS(1 x 4)				
Location : 083-0199 (0 item) (Total=1)											
Work Type Group : Code Complaint PMs (1 item)											
1	W0236380	PM FOR 74 TK 014	FAOMP3	Atkinson,Joseph							FAOMP3(1 x 1)
Location : 083-ROF1 (0 item) (Total=2)											
Work Type Group : PMs (2 items)											
1	W0235760	PM FOR 83 AHU002	FAOMP1	Atkinson,Joseph	FAOMP1(1 x 1)						
2	W0235762	PM FOR 83 AHU 003	FAOMP1	Atkinson,Joseph	FAOMP1(1 x 1)						
Location : 084-0055 (0 item) (Total=1)											
Work Type Group : Code Complaint PMs (1 item)											
1	W0236330	PM FOR 84 TK 004	FAOMP3	Atkinson,Joseph							FAOMP3(1 x 1)
Location : 084-0106 (0 item) (Total=2)											
Work Type Group : PMs (2 items)											
1	W0236643	PM FOR 84 BR 007	FAOMP3	Atkinson,Joseph		FAOMP3(1 x 2)					
2	W0236645	PM FOR 84 BR 008	FAOMP3	Atkinson,Joseph				FAOMP3(1 x 2)			
Location : 084-0108 (0 item) (Total=2)											
Work Type Group : Code Complaint PMs (2 items)											
1	W0236378	Monthly PM for 84 EG 112	FAOMP3	Atkinson,Joseph							FAOMP3(1 x 1
2	W0236382	PM FOR 84 TK 007	FAOMP3	Atkinson,Joseph							FAOMP3(1 x 1)
Location : 084-0289 (0 item) (Total=1)											
Work Type Group : CMR, Etc (1 item)											
1	W0216297	FATSP to complete maintenance painting in 2nd FLR corridor 289	FATSP	Atkinson,Joseph			FATSP(1 x 8) FATSP(1 x 8)		FATSP(1 x 8)		
Location : 084-0294 (0 item) (Total=1)											
Work Type Group : CMR, Etc (1 item)											
1	W0216296	FATSP to complete maintenance painting in 2nd FLR corridor 294	FATSP	Atkinson,Joseph			FATSP(1 x 8) FATSP(1 x 8)		FATSP(1 x 8)		
Location : 084B-0092 (0 item) (Total=2)											

Final Schedule

	Work Order	Description	Lead Craft	FAM Name	Jan 21 Mon 04	Tue 05	Wed 06	Thu 07	Fri 08	Sat 09	Sun 10
Work Type Group : Code Complaint PMs (2 items)											
1	W0236326	Monthly PM for 84B EG 099	FAOMP3	Atkinson,Joseph							FAOMP3(1 x 1
2	W0236328	PM FOR 84B TK 003	FAOMP3	Atkinson,Joseph							FAOMP3(1 x 1)
Location : 084-ROF1 (0 item) (Total=2)											
Work Type Group : CMR, Etc (2 items)											
1	W0224555	PMT's to remove old motor & replace with a new one	FAOMP1	Atkinson,Joseph			FAOMP1(1 x 6)				
2	W0233262	FATSE2 to provide LOTO support for motor replacement	FATSE2	Atkinson,Joseph			FATSE2(1 x 1) FATSE2(1 x 1)				
Location : 085-0199 (0 item) (Total=1)											
Work Type Group : PMs (1 item)											
1	W0236653	Weekly PM test of 85 ALT 096 1/4 - 1/10	FAOMP3	Atkinson,Joseph	FAOMP3(1 x 1)						
Location : 088-0051 (0 item) (Total=1)											
Work Type Group : CMR, Etc (1 item)											
1	W0213795	Label compressed air lines	FATSF	Gutierrez,Myrna				FATSF(1 x 4)			
Location : 088-0129A (0 item) (Total=1)											
Work Type Group : CMR, Etc (1 item)											
1	W0235201	(Child) Label gas lines (Cave access required)	FATSF	Gutierrez,Myrna				FATSF(1 x 4)			
Location : 088-0181 (0 item) (Total=1)											
Work Type Group : PMs (1 item)											
1	W0236018	PM FOR 88 EX 011	FAOMP1	Gutierrez,Myrna							FAOMP1
Location : 088-ROF1 (0 item) (Total=1)											
Work Type Group : PMs (1 item)											
1	W0236022	PM FOR 88 EX 005	FAOMP1	Gutierrez,Myrna							FAOMP1
Location : 090-4049A (0 item) (Total=1)											
Work Type Group : CMR, Etc (1 item)											
1	W0232922	(Child) Summer to winter switch over.	FAOMP1	Gutierrez,Myrna	FAOMP1(1 x 1)						
Location : 090-4049B (0 item) (Total=1)											
Work Type Group : CMR, Etc (1 item)											
1	W0232927	(Child) Summer to Winter switchover	FAOMP1	Gutierrez,Myrna	FAOMP1(1 x 1)						
Location : 090-4049C (0 item) (Total=1)											
Work Type Group : CMR, Etc (1 item)											
1	W0232928	(Child) Summer to winter switch over	FAOMP1	Gutierrez,Myrna	FAOMP1(1 x 1)						
Location : 090-ROF1 (0 item) (Total=2)											
Work Type Group : CMR, Etc (2 items)											

Final Schedule
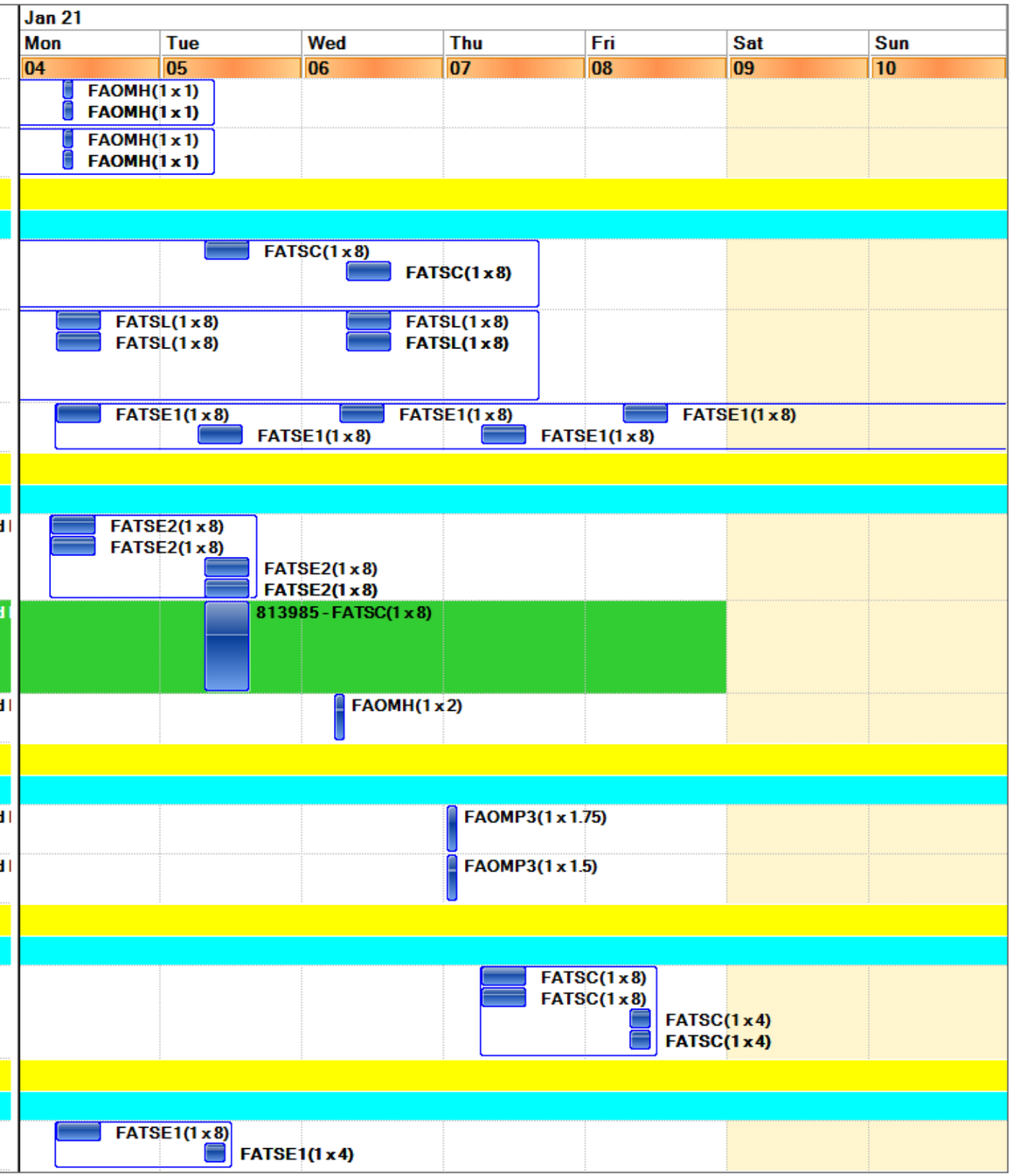
	Work Order	Description	Lead Craft	FAM Name
1	W0232926	(Parent) Summer to winter switchover	FAOMH	Gutierrez,Myrna
2	W0232932	(Child) Summer to Winter switchover.	FAOMH	Gutierrez,Myrna
Location : 090X-0105 (1 item) (Total=3)				
Work Type Group : CMR, Etc (3 items)				
1	W0234936	(Child) Provide support for EV charger install; construct forms for concrete pad.	FATSC	Gutierrez,Myrna
2	W0233221	(Child) Install concrete pad, bollard, and wheel stop per penetration permit and engineering specs.	FATSL	Gutierrez,Myrna
3	W0223335	Install EV Charger Electrical Utility Infrastructure	FATSE1	Gutierrez,Myrna
Location : 091U-0101 (0 item) (Total=3)				
Work Type Group : PROJECTS (3 items)				
1	W0230239	Remove and replace existing power cables	FATSE2	Reisinger,Richard I
2	W0232032	(Child) Fabricate protective structure for temp chiller power cables and extend wooden guardrails.	FATSC	Reisinger,Richard I
3	W0232129	(Child)Provide support for temp chiller power cord replacement.	FAOMH	Reisinger,Richard I
Location : 091U-0199X (0 item) (Total=2)				
Work Type Group : Code Complaint PMs (2 items)				
1	W0236400	Monthly PM for 91U EG 001	FAOMP3	Reisinger,Richard I
2	W0236402	PM FOR 91U TK 001	FAOMP3	Reisinger,Richard I
Location : HSITE2020 (0 item) (Total=1)				
Work Type Group : CMR, Etc (1 item)				
1	W0229090	Assemble shelving units (6) inside storage container. Seismically secure to walls. (see calcs).	FATSC	Gutierrez,Myrna
Location : HSITE4030 (0 item) (Total=1)				
Work Type Group : PROJECTS (1 item)				
1	W0235304	Remove Next bus sign and Install GFCI Receptacle	FATSE1	Gutierrez,Myrna