CONDUIT NOTES:

1. UNLESS NOTED OTHERWISE, CONDUIT CONTAINS SINGLE PAIR L3, AV8, AV9, AV10 & AV11.
2. RETURN EACH NAC (AV) CIRCUIT TO THE FACP USING SHORTEST ROUTE POSSIBLE ONCE CIRCUIT IS COMPLETED.

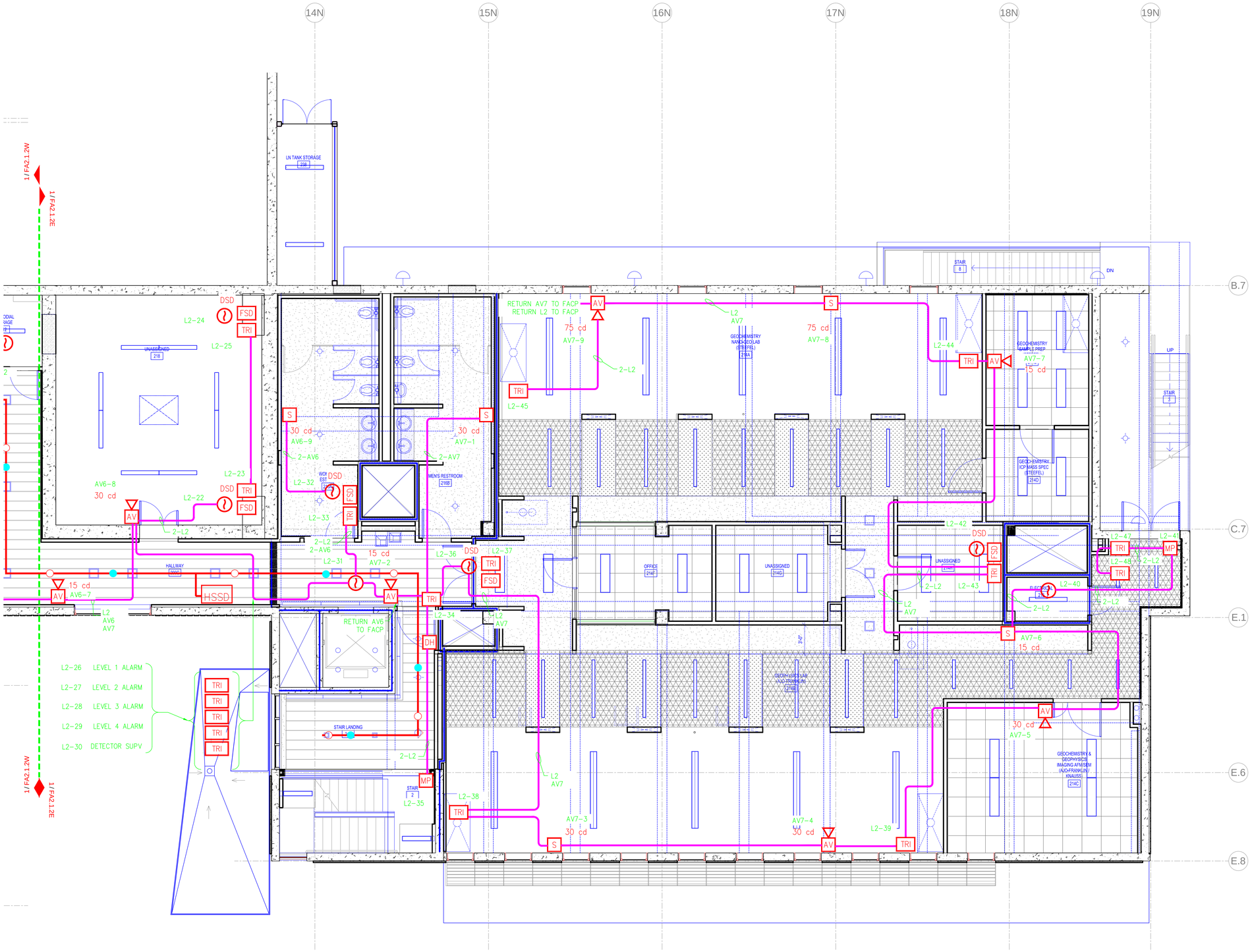

1 FLOOR 2 FIRE ALARM PLAN - EAST
1/4" = 1'-0"

UNIVERSITY OF CALIFORNIA
LAWRENCE BERKELEY NATIONAL LABORATORY
FACILITIES DIVISION

160 Pine Street
San Francisco, CA 94111

Tel 415.781.9800
Fax 415.788.5216
www.mw.com

"AS BUILT"
05/2013

LBNL "AS BUILT" - SEISMIC PHASE 2
BUILDING 74
FLOOR 2 , FIRE ALARM PLAN - EAST

UNIVERSITY OF CALIFORNIA
LAWRENCE BERKELEY NATIONAL LABORATORY
FACILITIES DIVISION

DRAWN BY	HYT
CHECKED BY	HYT
APPROVED BY	
CAD FILE PATH	
SCALE	As Noted
DATE	05/2013
DRAWING NO.	6N74E283_
SHEET	FA2.1.2E
PROJECT NO.	99090.00

OWNER | CONSULTING FIRM | CONSULTING A/E FIRM | PROFESSIONAL SEAL (IF REVISION, APPLIES ONLY TO REVISED WORK) | ISSUE (PROGRESS, ESTIMATE, BID, CONSTRUCTION, CONFORMED, REVISION, AS-BUILT) | REVISION NUMBER | DRAWN BY | CHECKED BY | APPR'D BY | DATE | REMARKS