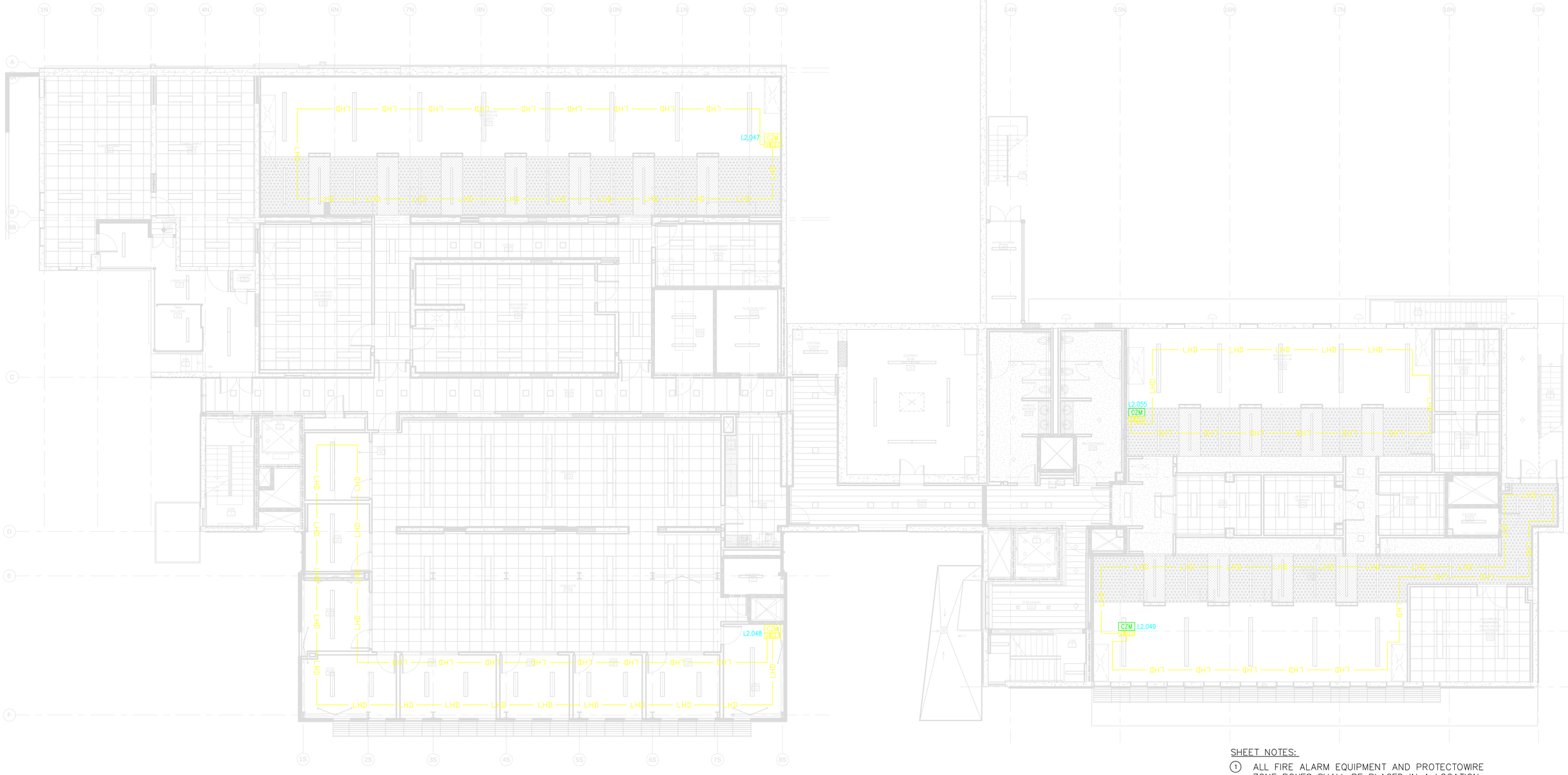

SHEET NOTES:

1. ALL FIRE ALARM EQUIPMENT AND PROTECTOWIRE ZONE BOXES SHALL BE PLACED IN A LOCATION SUCH THAT THEY ARE READILY ACCESSIBLE FOR MAINTENANCE AND TESTING. (TYPICAL TO ALL OPEN CEILING AREAS)
2. FASTENERS SHOULD TYPICALLY BE SPACED EVERY 5–10 FEET, OR AS MAY BE NECESSARY TO PREVENT THE WIRE FROM SAGGING WHICH PUTS UNDUE STRESS ON THE WIRE AT THE FASTENING POINTS.

FIRE ALARM PLAN - FLOOR 2

SCALE: 1/8" = 1'-0"

PLAN NORTH

AS BUILT

—

08/28/13

REVISION NUMBER	DRAWN BY	CHECKED BY	APPR'D BY	DATE	REMARKS
–	DSV	LDD	MCD	08/28/13	AS BUILT FROM A/E RECORD DWGS

PROFESSIONAL SEAL (IF REVISION, APPLIES ONLY TO REVISED WORK)

ISSUE (PROGRESS, ESTIMATE, BID, CONSTRUCTION, CONFORMED, REVISION, RECORD)

74 FIRE ALARM SYSTEM
2ND FLOOR PLAN (PROTECTOWIRE)

UNIVERSITY OF CALIFORNIA
LAWRENCE BERKELEY NATIONAL LABORATORY
FACILITIES DIVISION

DRAWN BY	DSV	DATE 08/28/13
CHECKED BY	LDD	09/03/2013
APPROVED BY	MCD	09/03/2013
SCALE	AS NOTED	
DRAWING NO.	4B74E310	SHEET
PROJECT NO.	FN9200	9 OF 20