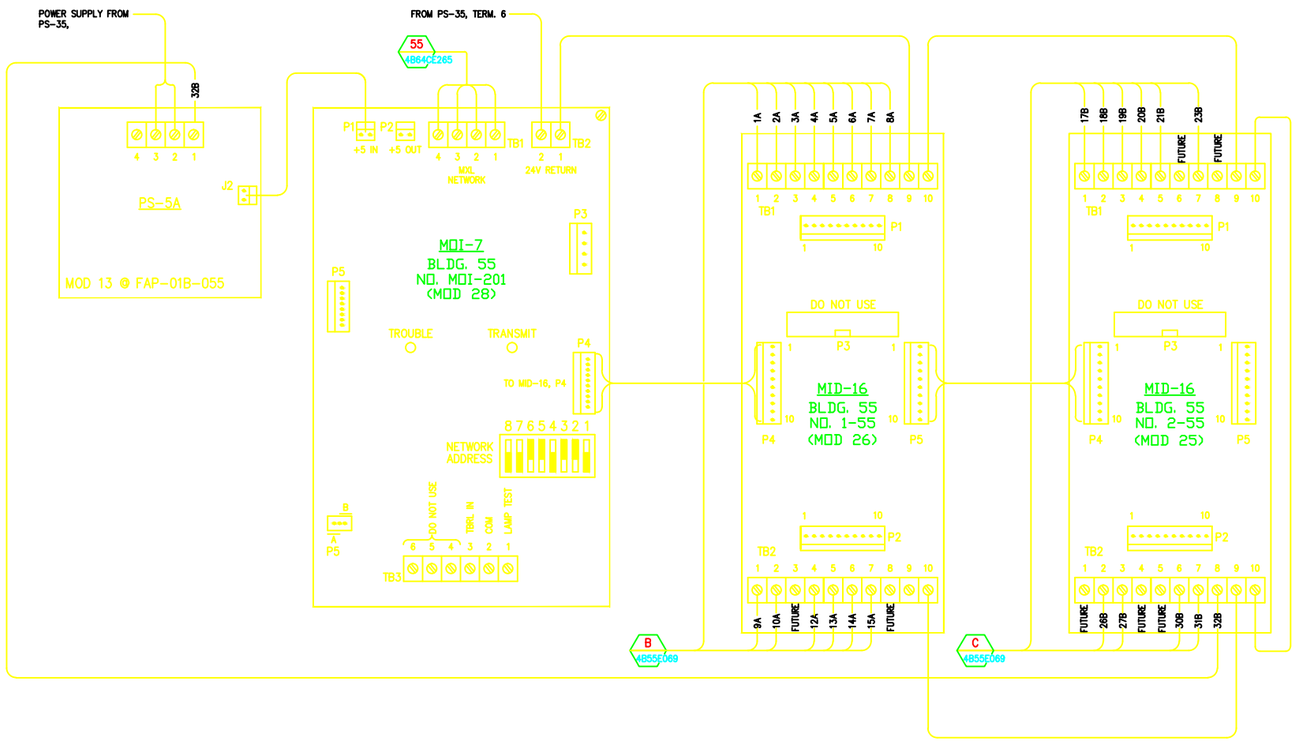

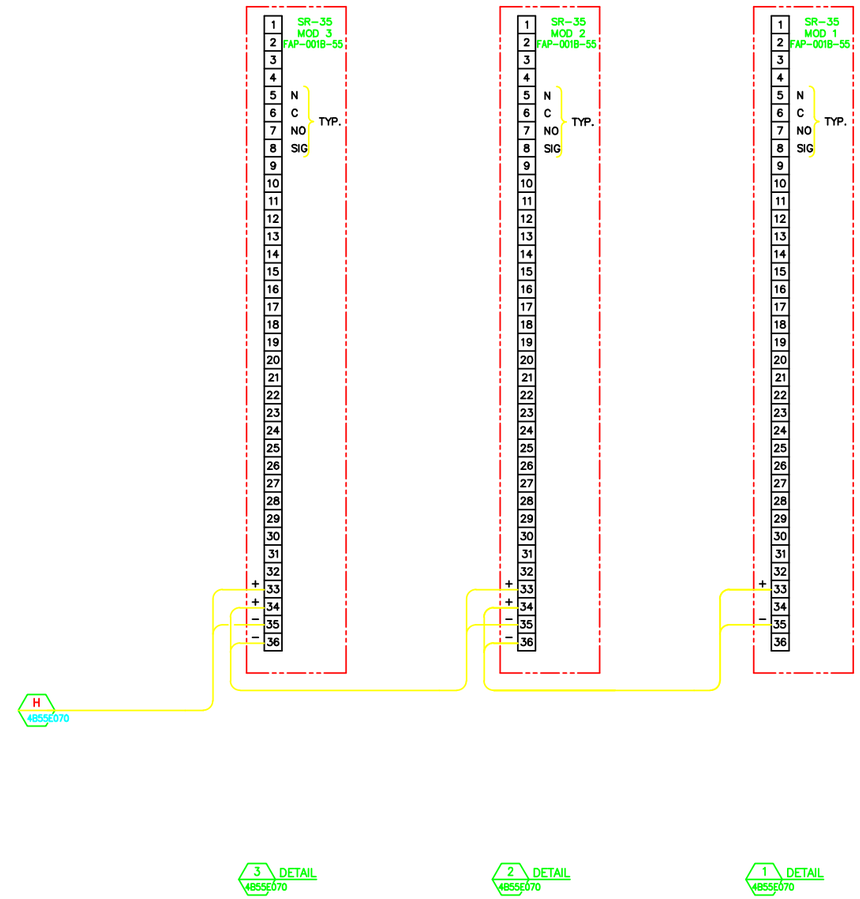

OLD ADDRESS	DESCRIPTION	MID-16 TERMINATION	MODULE TYPE & NO.	MXL 03-64C ADDRESS
1C49	SD'S-RMS 122,124,126 & 128	TB1, No. 1	MID 16, 1-55	1-201-1
1C50	FCB'S (4),1st FLR & (2) 2nd FLR-HD'S	TB1, No. 2	MID 16, 1-55	1-201-2
1C51	SD, ROOM 139	TB1, No. 3	MID 16, 1-55	1-201-3
1C52	WATER FLOW-SPRINKLERS 1st FLOOR	TB1, No. 4	MID 16, 1-55	1-201-4
1C53	SPRINKLERS-EAST LOADING DOCK (DELUDGE)	TB1, No. 5	MID 16, 1-55	1-201-5
1C54	RISER & ISOLATION VALVES (2) BLDG. DELUDGE	TB1, No. 6	MID 16, 1-55	1-201-6
1C55	H.A.D. AIR PRESSURE - LOW	TB1, No. 7	MID 16, 1-55	1-201-7
1C56	WATERFLOW-SPRINKLERS 2nd FLOOR (EAST)	TB1, No. 8	MID 16, 1-55	1-201-8
1C57	ISOLATION VALVE 2nd FLOOR EAST (ROOM 231)	TB2, No. 1	MID 16, 1-55	1-201-9
1C58	FACP SMOKE DETECTOR	TB2, No. 2	MID 16, 1-55	1-201-10
1C59	NOT USED (FUTURE)	TB2, No. 3	MID 16, 1-55	1-201-11
1C60	DUCT DETECTOR (8) FOR AC UNITS ON ROOF	TB2, No. 4	MID 16, 1-55	1-201-12
1C61	WATERFLOW - SPRINKLERS 2nd FLOOR (WEST)	TB2, No. 5	MID 16, 1-55	1-201-13
1C62	WATERFLOW SWITCH, COVER TAMPER - 2nd FLOOR	TB2, No. 6	MID 16, 1-55	1-201-14
1C63	B. 55 SYSTEM 3 PANEL	TB2, No. 7	MID 16, 1-55	1-201-15
1C64	NOT USED (FUTURE)	TB2, No. 8	MID 16, 1-55	1-201-16

OLD ADDRESS	DESCRIPTION	MID-16 TERMINATION	MODULE TYPE & NO.	MXL 03-64C ADDRESS
1F49	WATERFLOW, SPRINKLERS-B55A	TB1, No. 1	MID 16, 2-55	1-201-17
1F50	FCB (1) - WEST SIDE - BLDG 55A	TB1, No. 2	MID 16, 2-55	1-201-18
1F51	SMOKE DETECTORS (ALL ROOMS) B55A	TB1, No. 3	MID 16, 2-55	1-201-19
1F52	WATER FLOW-SPRINKLERS BLDG 60	TB1, No. 4	MID 16, 2-55	1-201-20
1F53	FCB & HEAT DETECTORS - BLDG 60	TB1, No. 5	MID 16, 2-55	1-201-21
1F54	NOT USED (FUTURE)	TB2, No. 6	MID 16, 2-55	1-201-22
1F55	WATER FLOW-SPRINKLERS-BLDG 63	TB1, No. 7	MID 16, 2-55	1-201-23
1F56	NOT USED (FUTURE)	TB1, No. 8	MID 16, 2-55	1-201-24
1F57	NOT USED (FUTURE)	TB2, No. 1	MID 16, 2-55	1-201-25
1F58	RISER VALVE SUP. BLDG 63	TB2, No. 2	MID 16, 2-55	1-201-26
1F59	RISER VALVE SUP.- BLDG 60	TB2, No. 3	MID 16, 2-55	1-201-27
1F60	NOT USED (FUTURE)	TB2, No. 4	MID 16, 2-55	1-201-28
1F61	NOT USED (FUTURE)	TB2, No. 5	MID 16, 2-55	1-201-29
1F62	(2) SMOKE DETECTORS BANK 513	TB2, No. 6	MID 16, 2-55	1-201-30
1F63	FCB BANK 513 UNIT SUBSTATION	TB2, No. 7	MID 16, 2-55	1-201-31
	MOI-7 RIBBON UNPLUGGED	TB2, No. 8	MID 16, 2-55	1-201-32

PROFESSIONAL SEAL (IF REVISION, APPLIES ONLY TO REVISED WORK)

TITLE 2 CONSTRUCTION B 4/29/2010

ISSUE (PROGRESS, ESTIMATE, BID, CONSTRUCTION, CONFORMED, REVISION, RECORD)

REVISION NUMBER	DRAWN BY	CHECKED BY	APPR'D BY	DATE	REMARKS
B	SL	LDD	MCD	04/29/10	AS-BUILTS
A	AD	LDD	MCD	03/13/06	REVISED FOR MXL COPPER LOOP

55 FIRE ALARM SYSTEM
SR-35 CONNECTIONS AND
MOI/MID MODULE ARRANGEMENT

UNIVERSITY OF CALIFORNIA
LAWRENCE BERKELEY NATIONAL LABORATORY
FACILITIES DIVISION

DRAWN BY	MRC	DATE 5/28/2004
CHECKED BY	AD	5/28/2004
APPROVED BY	MCG	5/28/2004
CAD FILE PATH	00021054	
SCALE	Full	
DRAWING NO.	4B55E106B	SHEET FA 1 OF 1
PROJECT NO.	FB4010	