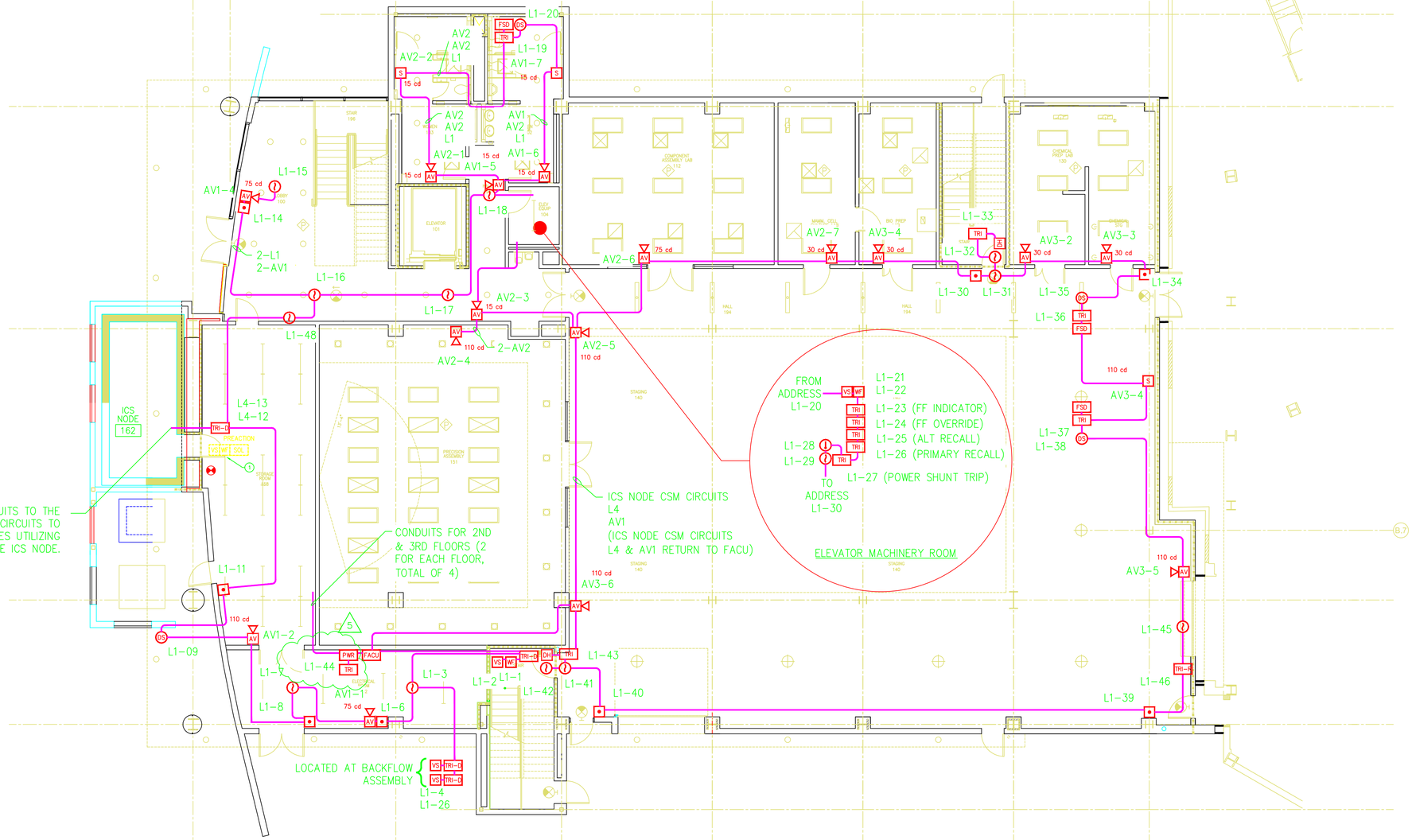

PROVIDE NEW CONDUIT AND CIRCUITS TO THE ICS NODE. PROVIDE NEW CIRCUITS TO EXISTING DEVICES AND APPLIANCES UTILIZING THE EXISTING CONDUIT WITHIN THE ICS NODE.

RACEWAY NOTES:

1. UNLESS NOTED OTHERWISE, THE RACEWAYS SHOWN ON THIS SHEET CONTAIN THE NECESSARY CSM CIRCUITS FOR THE ICS NODE, CIRCUITS L1, L4, AV1, AV2 & AV3.
2. THE ICS NODE CSM CIRCUITS AND CIRCUITS L4 & AV1 RETURN TO THE FACU VIA THE CONDUIT SHOWN IN THE STAGING AREA AND DO NOT CONTINUE THROUGHOUT THE BUILDING.

SHEET NOTE:

(1) THE PREACTION FIRE SPRINKLER ASSEMBLY SERVING THE EXISTING ICS NODE RELOCATED TO THIS LOCATION. CONNECT THE EXISTING VALVE SUPERVISORY SWITCH, PRESSURE OPERATED FLOW SWITCH, SOLENOID, APPLAINCES, ETC. TO THE NEW SIEMENS MXL CONTROL UNIT.

ASBUILT
B
07/29/2013

REVISION NUMBER	DRAWN BY	CHECKED BY	APPR'D BY	DATE	REMARKS
B	DSV	LDD	MCD	07/29/13	AS BUILT PER FIELD VERIFICATIONS
A	DSV	LDD	MCD	05-13	ASBUILT

PROFESSIONAL SEAL (IF REVISION, APPLIES ONLY TO REVISED WORK)

ISSUE (PROGRESS, ESTIMATE, BID, CONSTRUCTION, CONFORMED, REVISION, RECORD)

BLDG-15 FIRE ALARM
1ST FLOOR PLAN

UNIVERSITY OF CALIFORNIA
LAWRENCE BERKELEY NATIONAL LABORATORY
FACILITIES DIVISION

		DATE
DRAWN BY	DSV	05/20/2013
CHECKED BY	LDD	05/20/2013
APPROVED BY	MCD	05/20/2013
SCALE	1/8" = 1'-0"	
DRAWING NO.	4B15E062B	
PROJECT NO.	FN1438	
SHEET	06	6 OF 9